R 14, 1916.—[PART II.]

1881
ee's
EIGHTH
STREETS

Special
Luncheon
Today
50c
(Cafe, Fourth
Floor)

othes
s from the
ountry!
Men, it's the
me to
ress Up
And here, at Ham-
burger's, are the
es that will "fit
ght."
Wilshire Clothes"
e just the "hang"
t gives distinction,
y drape gracefully,
ry line, every curve
s it should be!
s & Overcoats
18 to $25
terials and colors
the newest and
artest.
tailoring is perfection
.
ny models—for the
ness man and for the
h.
!
reat outdoor pastime at
convenience, any time.
—Putting Disc, 50c.
—Rubber Tees, 5c.
—Rubber Tees with weight,
15c.
—Golf Ball Holder, 15c.
—Grip Tape, 15c.
nday, October 15
nburger's—$1.00

ODS CO.
For 27 Years
The Home of
Perrin Gloves
S OF INTEREST.
4-228 South Hill Street

FREE
Trial
on this or any
Grafonola
Prices $15 to $300
If Not Satisfactory
Return at Our Expense
THE ZELLERBACH
PIANO CO.

Ready!!
$3
on that
coming
manu-
uality.
l Orders Solicited
Saturday Till 11 p.m.
IEGEL
THE HATTER
9 South Spring

In Seven Parts and Magazine—130 Pages
PART 1—TELEGRAPH SHEET—12 PAGES

The Times

1781 1916 LOS ANGELES

Liberty Under Law—Equal Rights—True Industrial Freedom

SUNDAY MORNING, OCTOBER 15, 1916.

PRICE 2½ CENTS {Delivered to Subscribers} {At All Hotels and on Railway Trains, 5c. On Streets and News Stands, 5 Cents.}

AMERICANS CANCEL SAILINGS IN FEAR OF U-BOATS.

The Great War.

ITALIANS ADVANCING

Force Wedge in the Enemy's Line.

Victor Emmanuel Clearing Way for the Capture of City of Trieste.

New Successes by the French are Reported from South of the Somme.

BY FRED B. PITNEY.

[BY ATLANTIC CABLE AND DIRECT WIRE—EXCLUSIVE DISPATCH.]

PARIS, Oct. 14.—The Italians have pushed forward their lines in the Gorizia sector and have consolidated all their recently-won positions on the Carso Plateau, bringing forward on the Sober Ridge, southeast of Gorizia, on which they obtained a grip several days ago. The Victor's troops extended their hold as far as the San Pietro-Prebana road, immediately north of the Wippach River.

This operation marks another step in the movement of the Italians to drive a wedge between the enemy's positions north and south of the Carso plateau and thus force back the whole line. Apparently the Austrian lines east of Gorizia already are exposed to flank attacks from the Italians to the south. The ultimate aim of the Italians is to compel the enemy to leave unguarded the road to Trieste in the regions of Monfalcone, and then launch the drive on that port in earnest.

Today's Austrian official communication tells of the repulse of Italian attempts to advance beyond the Sea which threatened line on the lower Isonzo, and north of the Wippach. The Bersaglieri suffered severe losses in assaults against the Austrian positions north of Locvizza, the statement adds.

WHEAT CROP VERY SHORT.

Canada will do Well this Coming Winter to Feed Herself.

[BY A. P. NIGHT WIRE.]

OTTAWA, Oct. 14.—The wheat crop of Canada for the present year will be only 159,-123,000 bushels as compared with 376,393,600 bushels in 1915, according to an official estimate issued today.

GAINS BY THE FRENCH SOUTH OF THE SOMME.

BY ARTHUR S. DRAPER.

[BY ATLANTIC CABLE AND DIRECT WIRE—EXCLUSIVE DISPATCH.]

LONDON, Oct. 14.—The French won fresh successes south of the Somme today. East of Bellov-en-Santerre, Foch's troops captured a first German line on a front of more than a mile. To the southwest of this region they swept forward from Bovent for nearly a mile and seized the hamlet of Genermont, while they also extended their lines near Ablaincourt, winning a strongly defended sugar refinery. Eight hundred Germans were made prisoners in these operations.

Meanwhile powerful counter-attacks southwest of St. Pierre Vaast Wood and north of Chaulnes won for the Germans minor successes. In the former region, according to Berlin, "the advantages gained by the French in former attacks were retaken.

North of Chaulnes Saxon troops by a dashing raid regained the eastern part of Ambos Wood and captured more than 400 French prisoners.

In Ablaincourt, at the tip of the salient held by Foch's troops, north of Chaulnes, a furious attack enabled the Germans to seize several positions and some trenches to the northeast of the village. These they did not

(Continued on Tenth Page.)

Opportunity.

IMPLORES OUR AID.

Briton Urges Us to Make Peace.

Member of Parliament Denies it Would be Impertinence to Intervene.

Lloyd George's Bloody Talk in no Way Represents England, He Says.

[BY DIRECT WIRE—EXCLUSIVE DISPATCH.]

NEW YORK BUREAU OF THE TIMES, Oct. 14.—J. H. Whitehouse, member of the British Parliament and chairman of the Committee on Education in the House of Commons, before more than 200 members of the City Club of New York today, directly contradicted the sentiments recently uttered by David Lloyd George, Secretary of State for War to the effect that peace suggestions from the United States or any other neutral would be unwelcome at this time to Great Britain and her allies.

Mr. Whitehouse said such talk did not represent the true feeling in England.

WANT OUR ASSISTANCE.

"When I hear of Englishmen and English newspapers saying we do not want advice from America, I say these thoughts do not represent liberal England." Mr. Whitehouse said. "We desire your assistance. We want your help. We welcome your advice and friendship, your science, your thought, your philosophy.

"Some people speak of this war going on for many years. I pray that it does not. What is the greatest problem before England, and all the countries of Europe and the United States as well? It is that this shall be the last war, and I pray that the United States in conjunction with England will work toward that end.

"I say to you there will be no impertinence in America proffering her assistance and ending this bloodshed. By reason of her position, the noblest thing for America to do would be to come forward sooner or later with proposals for help—enduring proposals which would bring not temporary, patched-up peace but a permanent peace based on a true international organization of the world. God grant that time may come quickly."

SCENES IN ANTWERP.

Mr. Whitehouse told of being in Antwerp during the shelling of the city, and attending an intercession service in the Antwerp cathedral.

"I shall never forget the faces of the Belgian women in the cathedral," he said. "And then I turn to my own country, and recall that some 5000 or 6000 of the bravest, most promising young men of England are being killed or mutilated every day. Think of it, since breakfast this morning, thousands of our boys have been maimed or killed. And coming as I do, fresh from these scenes, I do not speak lightly of a war of exhaustion. When I see the boys return from the front, mutilated for life, they seem to me more like children that I used to teach only a short while ago.

"And why do I say these things. Simply because from time to time you will see articles from England that no assistance from America is required."

ECONOMICS.

Mr. Whitehouse deplored the economic policy espoused by some of the British statesmen, aimed to cripple commercially the present enemies of the allies after the war.

"I do not believe in a war after this war," said Mr. Whitehouse. "I should regret a trade agreement, hostile toward our present enemies but tending at the same time to antagonize the United States because it would tend to sever the relations of friendship between two great nations—the English and American nations. I agree in this respect with Lord Bryce, who has the true international spirit, and has always stood for the best in the liberal spirit in England.

"I have heard it said in America that there is a feeling of hostility in England toward this country. Let me speak quite frankly. I do not think these criticisms represent more than a wholly insignificant portion of the British public. I will go further and say that for the most part there is only a feeling of the warmest regard and friendliness in England for the United States.

"We believe that America each day occupies a position of more and more influence with regard to the destinies of the world, and we who claim to be Liberals say that American views must be regarded at the close of the war, whenever that comes."

ANGLO-AMERICAN RELATIONS.

Mr. Whitehouse was billed to speak, following a luncheon, on the subject of the "new social problems arising out of the European war," but the major portion of his address was devoted to a discussion of English-American relations and the propriety of America's offering suggestions for the ending of the bloodshed.

He touched on the human economic waste in English public education before the war, saying that children were taken out of the

(Continued on Tenth Page.)

The Path Perilous.



Power.

MILLIONAIRE CATTLEMAN HENRY MILLER IS DEAD.

Owner of an Estate Twice the Size of Belgium and the Greatest Land Baron in California Passes Away in San Francisco—Came Here Penniless and Began Work as a Butcher's Boy.

[BY DIRECT WIRE—EXCLUSIVE DISPATCH.]

SAN FRANCISCO BUREAU OF THE TIMES, Oct. 14.—Henry Miller, listed among California's most notable men, who rose from the humble job of a butcher boy in San Francisco to a position of millionaire cattle king of the West, died this afternoon in his ninetieth year at the home of his only daughter, Mrs. J. Leroy Nickel, No. 2101 Laguna street.

Miller, who was one of the founders of the famous firm of Miller & Lux, has been confined to his home for two years prior to the end. For two days before death claimed him Miller had been unconscious.

It has been said that the secret of the rise of Henry Miller to the position of millionaire cattle baron was that he possessed a remarkable knowledge of cattle and equally remarkable judgment of men. He owned, at the time of his death, "a western empire twice the size of Belgium."

Take away from California the Miller holdings and one would take away a large-sized portion of the State, and the same statement holds true for Nevada and Oregon.

FIRM KNOWN WORLD OVER.

The firm of Miller & Lux is known from one end of the world to another. Over the broad stretches of land runs the famous "Dirty Plate Route," a course followed by countless hobos, who are assured, at each ranch house, a generous meal or two and a place to stop for the night.

Romance is interwoven in the career of Henry Miller—the romance of a rugged West, of virile pioneers, of fortune wrested from the earth's surface and from beneath.

Miller never knew exactly how much land he held. Several years ago experts estimated approximately 22,717 square miles, or 14,539,-200 acres, were under his control, mostly in California, Nevada and Oregon. Miller, it has been said, could drive a herd of cattle from Arizona to Oregon, through the great Central California Valley and each night camp on his own land. A no stage of his trip would he be out of sight of one of his own ranches.

More land was held on the Pacific Coast by Miller than by any other individual. At times, 150,000 cattle and 100,000 sheep grazing on western pastures bore the "M" brand. The firm of Miller & Lux operated a chain of slaughter-houses, banks, stores and hotels, in addition to the ranches and ranges. The managers and clerks were numbered by hundreds and vaqueros were paid in scores. Traction engines were bought by the dozen and barb wire fencing and seed by the carload. They reckoned in miles, not acres.

Friends said Henry Miller's policy was always to buy and never to sell. As a boy he had visions of wealth. He bought land when the Spanish and American owners sold it cheap, hoarded his property and lived his dream.

CAREER OF MILLER.

Miller was born in Brackenheim, Wurttemberg, July 21, 1827. When 20 years old he emigrated to America, penniless, and worked as a butcher boy in the Washington market in New York City. In 1849 gold was discovered in California and Miller followed the hordes of gold seekers to the Pacific. In 1850 he was still a butcher boy in San Francisco.

In 1851 he launched into business for himself. He met Charles Lux and six years later the two formed the partnership that helped make history on western ranges. Their most active days were when the great sweeps of the California valleys stretched fenceless from the Sierra Nevada foothills to the Coast Range and when the vast land grants were devoted mainly to cattle raising. Gradually they watched the settlers come, and their ranches marked off by barb wire and orchards grow up where cattle had formerly roamed.

Miller married in 1860 Miss Sarah Wilmarth Sheldon. In 1887 Lux died, and the business was incorporated, Miller retaining large interests. In his later years Miller remained in the seclusion of his San Francisco home with his daughter, seldom visiting his many ranches. He was last of the great California land barons. Dismemberment of his domains probably will come soon, for conservation policies, high land taxes and clamoring settlers make the cattle empires of old impossible.

GERMANS APPEAL APPAM DECREE.

[BY A. P. NIGHT WIRE.]

WASHINGTON, Oct. 14.—German claimants today appealed to the Supreme Court from the decree of the Virginia Federal courts awarding the cargo of the prize ship Appam to British interests. Appeals against the decision awarding the ship to a British line already have been filed. The ship reports $1,250,000 and the cargo $400,000. Both appeals probably will be heard together. The Appam was brought into Newport News a German prize several months ago.

Choice.

CONVENTION GOES TO KANSAS CITY.

CHURCHES OF CHRIST SELECT NEXT MEETING PLACE.

Inability of Dr. Ira Landrith to Deliver an Address Puts Damper on Gathering at Des Moines. Increased Activity to Prevent Labor Troubles Expected.

[BY A. P. NIGHT WIRE.]

DES MOINES (Iowa) Oct. 14.—The inability of Dr. Ira Landrith, Prohibition candidate for Vice-President, to attend and deliver an address, put a damper on tonight's session of the annual international convention of the Churches of Christ, the closing business session of the meeting Dr. Landrith notified the committee at the last moment that his campaign engagement would not permit him to attend.

Dr. Edgar Blake, of Chicago, secretary of the board of Sunday-schools of the Methodist Episcopal Church, addressed the convention on the importance of the Sunday-school in furnishing a foundation for future church building.

The convention will close tomorrow night.

By unanimous vote Kansas City today was chosen as the meeting place of the 1917 national convention. The date for the meeting will be decided on later.

ELECT JUDGE HAYMAKER.

Judge J. N. Haymaker of Wichita, Kan., was elected president of the general convention, the ruling church body.

The Committee on Resolutions recommended increased activity on the part of the church to prevent labor troubles, pledged the church to do all in its power to bring about closer amicable relations between employers and employees and the ultimate consumer. It also called attention to "settlement of the Colorado Fuel and Iron Company strike by personal intervention of John D. Rockefeller, Jr."

Following are the other officers, all of whom were unanimously chosen:

First vice-president, Rev. George A. Campbell, Hannibal, Mo.; second vice-president, E. M. Bowman, Chicago; third vice-president, Mrs. R. S. Latshaw, Kansas City, Mo.; treasurer, Col. F. W. Fleming, Kansas City, Mo.; recording secretary, the Rev. W. E. Crabtree, San Diego, Cal.; corresponding secretary, the Rev. Graham Franklin, Liberty, Mo.

Members of the Executive Committee, elected for four years: C. C. Chapman, Los Angeles, Cal.; the Rev. J. H. Goldner, Cleveland, O.

MESSAGES OF GREETING.

Messages of greeting and expressing hope for advancement of the movement for church unity were received today from the convention of the Protestant Episcopal Church at St. Louis and from the Rev. J. A. Marquis, moderator of the general assembly of the Presbyterian Church at Cedar Rapids.

Afternoon sessions of the convention were devoted to the National Benevolent Association.

Menace.

ALL ATLANTIC VESSELS MAY BE IN DANGER.

Two Authenticated Reports of Submarine Hovering Off Our Coast.

[BY DIRECT WIRE—EXCLUSIVE DISPATCH.]

NEW YORK BUREAU OF THE TIMES, Oct. 14.—Eighty of the original one hundred and sixty-five cabin passengers booked to sail on the Espagne of the French line, today cancelled their passage at the last moment because of the submarine menace in the North Atlantic. Among those who did sail were twenty-five American college graduates who have enlisted for six months' service in the Norton Harjes Ambulance Corps on the Verdun front in France.

The captain of the White Star freighter Bovic, which arrived here today, reported that he sighted a submarine yesterday about 250 miles east of New York, apparently chasing the Danish steamship Hellig Olav of the Scandinavian-American line. At noon, today however, the local offices of the Scandinavian-American line received a radio message from the Hellig Olav stating that the vessel was 653 miles off the Ambrose lightship and proceeding eastward. The message said nothing about an encounter with a German submarine.

It was the usual midday report which the captain of the liner was required to send as long as he was in touch with New York. It was received a short time after the offices had sent a radio inquiry to the Hellig Olav asking about the report of her pursuit by a submarine. Nothing has been heard of the Hellig Olav since.

Capt. J. J. Jones of the Bovic, when he reached the offices of the White Star line this afternoon declared that he was about sixty miles east of the Nantucket lightship when he distinguished the periscope of the submarine. Through his marine glass it was plainly visible he said.

"It was 8:30 o'clock in the morning and the weather was clear," Capt. Jones added. "There is not the slightest doubt in my mind that what I saw was a periscope. It was moving toward the Danish boat at a good rate of speed."

Capt. Jones said the submarine was in about the same position as when the British steamship Strathdene was sunk last Sunday. "We had passed the Hellig Olav when the submarine made for her," he said. "We saw the Hellig suddenly veer off to the southward and then swerve sharply to the east, as though trying to zigzag away from the submarine." The Hellig Olav sailed from this port on Thursday afternoon with about 250 passengers, thirty-six of whom were in the first cabin. Among them were several Americans. The vessel carried no munitions of war or other contraband cargo, such being contrary to the policy of the line.

Probably the engines of the Bovic never pounded harder than they did for the next few hours after Capt. Jones saw the submarine. Mile after mile of the 250 separating the ship from New York was passed and no further sign of the German boat was seen. The Bovic carried a 4.7 in. naval rifle mounted on her forward deck when she docked at pier 59 North River today, but the weapon was not used against the submarine she sighted yesterday.

Indefensible.

RIGHT TO SEARCH MAILS REITERATED BY ALLIES.

In Their Latest Reply to Protest by American Government Against Interference with Our Correspondence French and British Declare They are not Overstepping and will Redress Wrongs.

[BY A. P. NIGHT WIRE.]

WASHINGTON, Oct. 14.—In their latest reply to American protests against interference with neutral mails, made public tonight by the State Department, the allied governments reiterate their right to intercept and search all genuine mail found on neutral vessels on the high seas or in allied ports, but they promise to remedy "any faults, abuses or serious mistakes" in censorship that may be brought to their attention. They declare unjustified by facts the American charge that illegal jurisdiction has been gained by diversion of neutral ships from the high seas into the territorial waters of the allies. The next move of the American government has not been determined.

The note, transmitted jointly by the British and French governments, was delivered to the State Department by the embassies last Thursday, but was not made public until tonight. It makes reply to Secretary Lansing's memorandum of May 24, in which the United States declared the allies had been guilty of "lawless practices" in their mail censorship methods and that "only a radical change, restoring to the United States its full rights as a neutral power, will satisfy this government."

OBJECT OF ALLIES.

It is maintained by the allies that they are "sincerely endeavoring to avoid any encroachment on the legitimate exercise of the rights of inoffensive neutral commerce." Delays and annoyances are unavoidable, it is pointed out, in the exercise of full belligerent rights, and a long list of precedents are cited, to support the validity of the allied censorship methods. It is suggested that The Hague convention quoted in the American memorandum is not binding because it has not been ratified by several belligerent powers.

In an informal memorandum submitted some time ago Great Britain pointed out at length the changes made in censorship methods to expedite mail examination. These changes are only referred to briefly in the present communication.

NOTE IS LENGTHY.

The note is nearly 5000 words in length. It argues that the United States and the allies agree that the postal union convention does not apply and that postal packages may be examined to see if they contain contraband. That being so, the note contends it is necessary to open postal bags, and examination cannot take place at sea without delay and inconvenience. Arrangements now have been made to carry on the examination with the least possible delay.

Although The Hague convention of 1907 has not been accepted by some of the belligerents, the note says the allies are prepared to accept the principle in the preamble as to "guarantees due to peaceful commerce and legitimate business," but cannot abandon their right to prevent the fraudulent use by the enemy of

(Continued on Fourth Page.)

THE WORLD'S NEWS IN TODAY'S TIMES.

The Foremost Events of Yesterday: (1) The U-boat Menace. (2) The Allied Offensive. (3) The Hughes Campaign. (4) Mexico. (5) The Episcopalian Convention in St. Louis. (7) China. (8) The Allied Note.

INDEX.

PART I.
1. Americans Fear Submarines.
2. Germany England's Friend.
3. Hughes has a Small Lead.
4. Happenings Along Pacific Slope.
5. Victims Tell of Swindle.
6. Divorce Cases is Rejected.
7. Men of Peace, Says Hughes.
8. Travel of Current Politics.
9. Public Service: City Hall: Courts.
10. News from Southland Counties.
11. Weather Report: City in Brief.
PART II.
1. Plan to Consolidate Phone Systems.
2. The Republican Call to Arms.
3. Editorials: Fun Points: Verse.
4. Timely Curt's a Law College.
5. Fight with Seattle "Wets" and "Drys."
6. Women's Work: Women's Clubs.
11. Rural Credits Law Invoked.
12. Women Chief Victims of Swindle.
13. Road Bonds Reduce Living Cost.
14. Power Passage of Amendments.
PART III.
1. Theatres and Playhouses.
2. Among the Stores.
3. Notes of Art and Artists.
4. Ladies' Objections to Alcohol.
5. Events in Local Society.
6. Out-of-town Society Gossip.
7. Literary Thought Club Symposium.
8. Across the Helping Hand.
9. Great Astronomers Have Done.
10. Behind the Moving-picture Houses.
11. Pacific Champion Ball Players.
12. Book Reviews: Literature Notes.
PART IV.
1. Classified: Classified Advertising.
PART V.
1. Society News: Fact and Comment.
PART VI.
1. Sports and Automobiles.
PART VII.
1. Parisian and Fashion Sheet.
PART VIII.
THE ILLUSTRATED WEEKLY.
Magazine and Complete, 32 Pages.
PART IX.
THE SUNDAY MAGAZINE.
Special Fact and Fiction.

SUMMARY.

THE SKY, Clear. Wind at 5 p.m., northwesterly; velocity, 8 miles. Thermometer, highest, 65 deg.; lowest, 56 deg. Forecast: Fair. For complete weather report see last page of Part I.

THE CITY. It was shown the Railroad Commission will attack an enormous increase tomorrow, in consideration of application for consolidation of the telephone systems in the city.

Agreement was started in favor of the new law for licensing of real estate men to scotch masking swindlers.

Insurance companies operating in

TO READERS: It is a mistake to jump at the wrong conclusion that all, or the greater part, of the more important news is to be found on the first page. Consult the Index and the Summary, then read the entire paper and that get all the news of the day.

Lord Roberts Calls Germany England's Best Friend; War Saves Us from Degeneracy.

Keynote.

OUR SPIRIT AWAKENED, SAYS "BOBS" FROM TOMB

National Tonic Arrived, the General's View, in Posthumous Essay.

[BY DIRECT WIRE—EXCLUSIVE DISPATCH.]

NEW YORK BUREAU OF THE TIMES, Oct. 14.—The following remarkable essay, written by Lord Roberts, commander-in-chief of the English army, about two weeks before he died, and never before published, was made public today by Cosmo Hamilton, the English novelist and dramatist, who was at one time a member of Lord Roberts's staff. Lord Roberts wrote:

"There is one aspect of the great European war with which, so far as I know, no one has had the courage to deal. Many pens have been busy writing of its horrors—its extraordinary developments in science and chemistry—the heroism of its units—the great beauty that has been brought out by it in the way of human sacrifice and the unaccountable number of individual acts of exquisite kindness. It remains to deal with its need.

"I am one of those who hold that this was virtually necessary to all of the nations engaged in it, as well as to those who are standing aside, and, it is hoped, learning lessons. The history of the world makes it very clear that at the moment when countries arrive at over-civilization something must happen, and that something is war.

WHEN DEGENERACY COMES.

"As soon as nations become over-civilized, degeneracy sets in. The first set of persons to be attacked is that which forms the governments of the country. While it is true that governments are never representative and politicians are merely parasites, even under the best conditions, it is astonishing how quickly the example of their dishonest self-seeking and inefficiency runs through the nations which they do not represent.

"It is very natural for a man, let him be British, French, Italian or German, who watches the petty squabbles, the steady and growing pilferings of his government, to become affected and gradually grow out of the habit of straight thinking and honest dealing. A general carelessness sets in, like a blight. It spreads to the younger generation and a diseased country is very quickly brought to the condition when it must either die or be operated upon. It is the inevitable law both of nature and nations. Then comes war. The final test. If a country has any health left in its constitution it revives, gathers itself together, makes the most tremendous sacrifices, puts forth an effort of strength of which no man thought it capable and rises like the phoenix from the flames.

"War places it upon the operating table and cuts out of its body the cancerous growths which are the results of over-civilization. The pendulum swings back again and the convalescent nation makes a new beginning.

FALLACY OF PACIFISM.

"Pacifism and the desire for pacifism shows not only an utter ignorance of history and the psychology of nations, but is itself a proof of the arrival of degeneracy and that curious form of brain anaemia, which is one of the worst diseases that can affect a nation. The moment when a nation has become over-civilized is shown by a sudden outbreak of twisted thought. Directly a country's press becomes full of articles putting forward anti-vivisectionism, a peace at any price, the criminality of corporal punishment and hysterical petitions against the taking of degenerate life, it is time for the wise man to take stock. Anaemia has set in and a tonic is badly needed—iron being the best of them. With anaemia comes the disinclination to look facts in the face and politicians—indicating the policy of the ostrich, commence to hide their heads so that they may not see the approach of troubles. Then, inevitably, the labor market becomes unsettled. Demagogues seize every opportunity to show their strength and labor is organized against capital. Trades unions, finding weaklings against them, commence to bully. All the tendencies of effeteness, pervertism and national carelessness set in one after the other. Politicians demand pay for work which should be patriotically given to the nation, men, women and children sneak out of conforming to the religious observances of a former generation, all men begin to live above their income, a grotesque extravagance in women's dress follows, schoolboys and undergraduates think it necessary to begin where their fathers left off, finally a political corruption begins to be the smart thing. The nation has begun to live for the moment and it refuses to look into the day after tomorrow.

WHAT GERMANY HAS DONE.

"Even at this time, when men are still out of their habit of looking truth in the face, a howl of indignation will be raised from all sides when I have the temerity to assert that Germany is the allies' best friend. But this is true, because Germany has supplied the tonic which England, France and Russia urgently needed. By making war, Germany has forced these countries out of degeneracy and has obliged them to set their houses in order.

"Germany has awakened the national spirit and the sense of patriotism which politicians had almost killed and which over-civilization had covered with a thick veneer of laissez faire. Germany has almost put some semblance of sense and strength into the governments of the allies. And if she has not made every politician honest, at any rate she has forced them to withdraw their heads from the sand.

"It is the insenate Germany, with her lust for power, with her carefully constructed death machines, her fundamental incapability of fighting fair, which has brought back health to the nations arrayed against her with amazing unconsciousness. Germany is at this moment performing a deed which will have its effect upon the future of the world, and paradoxical as it may seem, is rescuing her opponents from suicide.

"Therefore I assert that this war was necessary, that it came at the right psychological moment, that it found the allies unready and demanding of them the most tremendous effort, rescued them from the dire effects of the self-indulgence and has brought out again every good instinct, every fine and simple element, which first of all made these nations great.

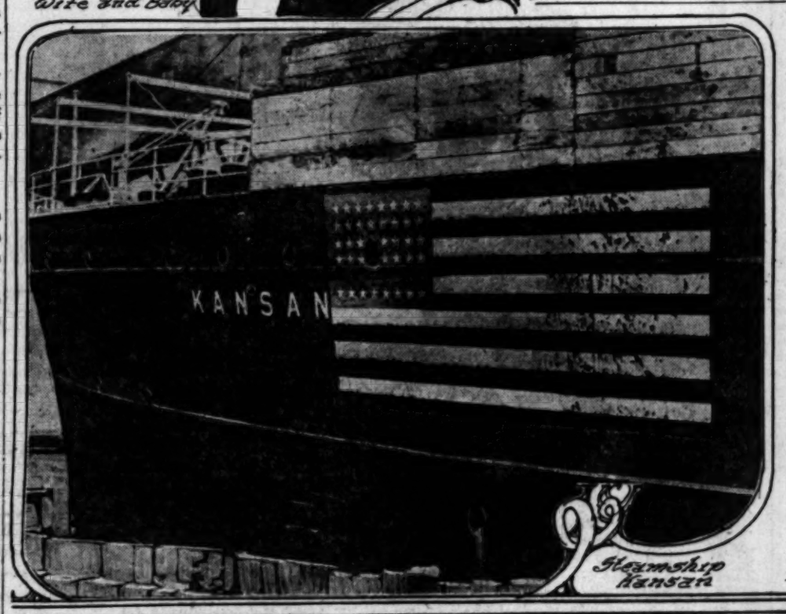
HISTORY REPEATS ITSELF.

"History repeats itself with the most monotonous reiteration. The present is the past entered through another gate and war is as inevitable as death. It is not and never was an accident. In every instance from the beginning of time it is a well deserved punishment worked up to and earned. It will come again with the swing of the pendulum. It is salutary, necessary, and is the only national tonic that can be prescribed."

Survivors of the U-Boat Raid.



K.O. Mitchell, Wife and Baby.



Steamship Kansan



Rescued from the Stephano. Photos © International Film Service.

They live to tell the tale.

The top panel, First Officer Mitchell of the sunken steamship Stephano, with his wife and baby, photographed on the arrival at Newport, R. I., after their ship had been sunk by a German submarine in the North Atlantic. The middle panel a view of the Scandinavian-American liner, Kansan, with an American flag painted on her side, after she had been held up by the submarine that is supposed to have sunk the Stephano. The Kansan was the first ship held up by the submarine. The captain of the Kansan truthfully told the commander of the U-boat that his ship is of American registry, but said nothing of the fact that he was carrying contraband of war and that his vessel is under charter by the Entente allies. The lower panel, a snapshot photo of the passengers and crew of the steamship Stephano en route for Fall River after their arrival in Newport, R. I.

Analytical.

CHECKERBOARD OF WAR ON THE FOOD SHORTAGE

Kaiser Hopes to Make Hunger Hts Ally to Force Britain to Terms.

BY HARRY CARR.

THE two striking events of the war this week are:

The resumption of submarine activity by the German navy.

The defeat of Rumania and King Ferdinand's yelp for help.

By the use of a great fleet of submarines, the Kaiser hopes to create such a serious shortage of food in England that the British people will insist upon making peace. Or at least will not permit the British government to hold out against reasonable proposals of peace.

It is a mistake to assert that the Germans brought their new type submarines across the ocean as an act of desperation on account of the British victories on the Somme.

This submarine offensive has been in the planning for a long time. It had nothing to do with the land battles anywhere. This particular time was selected by the German War Office for reasons that apply exclusively to wheat.

To the newspaper readers, the submarines off Nantucket have come as a staggering surprise. Navy officers on this side have long expected some such event.

As long ago as last March, some of our navy officers testified before a committee of the House of Representatives that the German navy was known to be building a fleet of huge submarines of a new type that were presumably for trans-oceanic service.

Longer ago than that—in fact, last November and December—the German War Office was observing with much satisfaction that the world's wheat crop was failing. It was then that this sensational blockade of the allies was planned.

The principal foodstuff in England is wheat; the generally accepted estimate of consumption of it is seven bushels per head a year. In normal times as against four and three-quarters bushels per head in the United States. During the war, the consumption of wheat has been larger in England than during normal times, owing to the waste on one hand, and the extra high price of other articles of food.

England produces only a small part of the wheat she consumes. Fifty million bushels is a liberal estimate. Her importations, therefore, equal about 250,000,000 bushels a year, or close to 5,000,000 bushels a week.

France, Italy, England, together with the neutral countries of Europe, call for a wheat importation of about 13,000,000 bushels a week.

This wheat comes from North America, as the leading exporter, with Russia and the other Black Sea countries close seconds; then Argentine, India, Australia, and smaller countries.

Although North America had enormous wheat crops during 1914 and 1915, the outlook this year for wheat is very bad both in the United States and Canada. Women's clubs in various parts of the United States are demanding that an embargo be placed upon the further exportation of wheat to the allies on account

(Continued on Seventh Page.)

Cohesion.

ITALY PLAYING LOYAL WITH ENTENTE ALLIES.

Cadorna's Army in Sight of Trieste, but not Going to Enter at Once.

BY H. G. WELLS.

[SPECIAL FOREIGN CORRESPONDENCE.]

LONDON, Oct. 3.—My first impressions of the Italian war center upon Udine. So far I had had only a visit to Soissons on an exceptionally quiet day and the sound of a Zeppelin one night in Essex for all my experience of actual warfare. But my bedroom at the British mission in Udine roused perhaps extravagant expectations. There were holes in the plaster ceiling and wall, betraying splintered laths—holes that had been caused by a bomb that had burst and killed several people in the little square outside. Such excitements seem to be things of the past now in Udine. Udine keeps itself dark nowadays, and the Austrian seaplanes, which come raiding the Italian coast country at night very much in the same aimless, casually malignant way in which the Zeppelins raid England, apparently because there is nothing else for them to do, find it easier to locate Venice.

My earlier rides in Venetia began always with the level roads of the plain, roads frequently edged by water courses, with plentiful willows beside the road, vines and fields of Indian corn and such like lush crops. Always quite soon one came to some old Austrian boundary posts; almost everywhere the Italians are fighting upon what is technically enemy territory, but nowhere does it seem a whit less Italian than the plain of Lombardy. When at last I motored away from Udine to the northern mountain front I passed through Campo-Formio and saw the white-faced inn at which Napoleon dismembered the ancient republic of Venice and bartered away this essential part of Italy into foreign control. It just gravitates back now—as though there had been no Napoleon.

ENORMOUS EQUIPMENT.

And upon the roads and beside them was the enormous equipment of a modern army advancing. Everywhere I saw new roads being made, railways pushed up, vast store dumps, hospitals; everywhere the villages swarmed with gray soldiers; everywhere our automobile was threading its way and taking astonishing risks among interminable processions of motor lorries, strings of ambulances or of mule carts, wagons and men's gear, wagons with casks, wagons discreetly veiled, columns of infantry, cavalry, batteries en route.

Every wagon that goes up full comes back empty, and many wounded were coming down and prisoners and troops returning to rest. Gorizia had been taken a week or so before my arrival; the Isonzo had been crossed and the Austrians driven back across the Carso for several miles; all the resources of Italy seemed to be crowding up to make good these gains and gather strength for the next thrust. The roads under all this traffic remained wonderful; gangs of men were everywhere repairing the first onset of wear, and Italy is the most fortunate land in the world for road metal; her mountains are solid road metal and in this Venetian plain you need but to scrape through a yard of soil to find gravel.

One traveled through a choking dust under the blue sky, and above the steady incessant dusty succession of lorry, lorry, lorry, lorry that passed one by, one saw, looking up, the tree tops, house roofs, or the solid Venetian campanile of this or that wayside village. Once as we were coming out of the great gray portals of that beautiful old relic of a former school of fortification, Palmanova, the traffic became suddenly bright yellow, and for a kilometer or so we we were passing nothing but Sicilian mule carts loaded with hay.

STRANGE CARTS.

These carts seem as strange among the gray shapes of modern war transport as a Chinese mandarin in painted silk would be. They are the most individual of things, all two-wheeled, all bright yellow, and the same size, it is true, but upon each there are the gayest and little paintings, such paintings as one sees in England at times upon an ice cream barrow. Sometimes the picture will present a scriptural subject, sometimes a scene of opera, sometimes a dream landscape or a trophy of fruits or flowers, and the harness—now much out of repair—is studded with brass. Again and again I have passed strings of these gay carts; all Sicily must be swept of them.

Through the dust I came to Aquileia, which is now but an old cathedral, built upon the remains of a very early basilica, standing in a space in a scattered village. But across this dusty space there was carried the head of the upstart Maximin who murdered Alexander Severus, and later Aquileia brought Attila near to despair. Our party alighted; we inspected a very old mosaic floor which has been uncovered since the Austrian retreat. The Austrian priests have gone, too, and their Italian successors are already tracing out a score of Roman traces that it was the Austrian custom to minimize. Capt. Pirelli refreshed my historical memories; it was rather like leaving a card on Gibbon en route for contemporary history.

By devious routes I went on, to certain batteries of big guns which had played their parts in hammering the Austrian left above Monfalcone, across an arm of the Adriatic, and which were now under orders to shift and move up closer. The battery was the most unobstrusive of batteries; its one desire seemed to be to appear a simple piece of woodland in the eye of God and the aeroplane.

NETWORK OF RAILWAYS.

I went about the network of railways and paths under the trees that a modern battery requires. I went on through the wood to a shady observation post high in a tree, into which I clambered with my guide. I was able from this position to get a very good idea of the general lie of the Italian eastern front. I was in the delta of the Isonzo. Directly in front of me were some marshes and the extreme tip of the Adriatic Sea, at the head of which was Monfalcone, now in Italian hands. Behind Monfalcone ran the red ridge of the Carso, of which the Italians had just captured the eastern half. Behind this again rose the mountains to the east of the Isonzo which the Austrians still held.

The Isonzo came toward me from out of the mountains, in a great westward curve. Fifteen or sixteen miles away where it emerged from the mountains lay the pleasant and prosperous town of Gorizia, and at the westward point of the great curve was Sagrado with its broken bridge. The battle of Gorizia was really not fought at Gorizia at all. What happened was the brilliant and bloody storming of Mounts Podgora and Sabotino on the western side of the river above Gorizia, and simultaneously a crossing at Sagrado behind Gorizia and a magnificent rush up to the plateau and across the plateau of the Carso. Gorizia itself was not organized for defense, and the Austrians were so surprised by the rapid storming of the mountains to the northwest of it, and of the Carso to the southeast, that they made no fight in the town itself.

NOT MUCH HURT.

As a consequence, when I visited it I found it very little injured—compared, that is, with such other towns as have been fought through. Here and there the front of a house has been knocked in by an Austrian shell, or a lamp post prostrated. But the road bridge had suffered a good deal; its iron parapet was twisted about by shell bursts and interwoven with young trees and big boughs designed to screen the passer-by from the observation of the Austrian gunners upon Monte Santo. Here and there were huge holes through which one could look down upon the blue trickles of water in the stony river bed below. The driver of our automobile displayed what seemed to me an extreme confidence in the margins of these gaps, but his confidence was justified. At Sagrado the bridge had been much more completely demolished; no effort had been made to restore the horizontal roadway, but one crossed by a sort of timber switchback that followed the ups and downs of the ruins.

It is not in these places that one must look for the real destruction of modern war. The real fight on the left of Gorizia went through the village of Lucinico up the hill of Podgora. Lucinico is nothing more than a heap of gray stones; except for a bit of the church wall and the gable end of a house one cannot even speak of it as ruins. But in one place among the rubble I saw the splintered top and a leg of a grand piano. Podgora Hill, which was no doubt once neatly terraced and cultivated, is like a scrap of landscape from some airless, treeless planet. Still more desolate was the scene upon the Carso to the right (south) of Gorizia. Both San Martino and Doberdo are destroyed beyond the limits of ruination. The Carso itself is a waterless upland with but a few bushy trees; it must always have been a desolate region, but now it is an indescribable wilderness of shell craters, smashed-up Austrian trenches, splintered timber, old iron, rags, and that rusty thorny vileness of man's invention, worse than all the thorns and thickets of nature—barbed wire. There are no dead visible; the wounded have been cleared away; but about the trenches and particularly near some of the dugouts there was a faint, repulsive smell.

IN A WILDERNESS.

Yet into this wilderness the Italians are now thrusting a sort of order. The German is a wonderful worker; they say on the Anglo-French front that he makes trenches by way of resting, but I doubt if he can touch the Italian at certain forms of toil. All the way up to San Martino and beyond swarms of workmen were making one of those carefully graded roads that the Italians make better than any other people. Other swarms were laying water pipes. For upon the Carso there are neither roads nor water, and before the Italians can thrust further both must be brought up to the front.

As we approached San Martino an Austrian aeroplane made its presence felt by dropping a bomb among the little tents of some workmen, in a little scrubby wood on the hillside near at hand. One heard the report and, turned to see the fragments flying and the dust. Probably they got some one. And then, after a little pause, the encampment began to spew out men; here, there and everywhere they appeared among the tents, running like rabbits at evening-time, down the hill. Very soon after and probably in connection with this signal Austrian shells began to come over. They do not use shrapnel because the rocky soil of Italy makes that unnecessary. They fire a sort of shell that goes bang and releases a cloud of smoke overhead, and then drops a parcel of high explosive that bursts on the ground. The ground leaps into red dust and smoke. But these things are now to be seen on the cinema. Forthwith the men working on the road about us began to drop their tools and make for the shelter trenches, a long procession down the length of the road going at a steady walk. Then like a blow in the chest came the bang of a big Italian gun somewhere close at hand.

Along about 4000 miles of the various fronts this sort of thing was going on that morning.

ITALIAN OFFENSIVE.

This Carso front is the practicable offensive front of Italy. From the left wing on the Isonzo along the Alpine boundary around to the Swiss boundary there is mountain warfare like nothing else in the world; it is warfare that pushes the boundary backward, but it is mountain warfare that will not, for so long a period that the war will be over first, hold out any hopeful prospects of offensive movements on a large scale against Austria or Germany. It is a short distance as the crow flies from Rovereto to Munich, but not as the big gun travels. The Italians therefore, as their contribution to the

(Continued on Third Page.)

Reverse.

VILLA BANDITS BADLY BEATEN

Carranza Forces Defeat Outlaws at El Carmen.

Threats 'Against Families Make Men Join Army.

Gen. Trevino is Prepared for 'Another Attack.

[ST. A. P. NIGHT WIRE.]

CHIHUAHUA CITY (Mex.), Oct. 14.—A report received here today from the Laguna district of Coahuila, near Torreon, states that Gen. Lorenzo Avalos, a former Villa commander, has met and defeated the command of Villa bandits at Pedillas and Las Techas, in the Laguna district, killing Florencio Carrasco and wounding his brother, Pedro Carranza, both bandit chiefs.

A report received from Western Chihuahua says Villa has detached his force, one command moving northward Madera and the other toward Namiquipa, which is thirty-two miles south of El Valle, the government outpost.

Carranza forces in command of Gen. Arrieta of the Jimenez-Chihuahua garrison, engaged a band of Villa force at El Carmen, Los Serna and San Andres ranches, southeast of Jimenez, killing a number of the bandits, taking several prisoners and capturing saddle horses and ammunition, a report made by Gen. Arrieta to Gen. Jacinto B. Treviño today stated. The command of Gen. Arrieta also has cleared the Villa Florido district, southwest of Jimenez, of bandits.

THREATS BY VILLA.

Villa is forcing men to join his command under threat of burning their families unless they come with his demand, which a dozen have received at Gen. Trevino's headquarters and signed by Villa chiefs. One document refers to Reyes Estrada and reads:

"I concede a traveling pass to Reyes Estrada with the object of his joining our forces and with the understanding that if he does not fulfill his promise within ten days he will be considered as an enemy and will expose his family to be burned."

Gen. Trevino is making active preparation for another attack upon the Villa soldiers. The Villa concentrations are being entrenched and a strong lookout placed on the higher hills. Outposts are sent out each night to prevent a surprise attack. An infantry division is now en route from Parras, Coahuila, under command of Gen. Jose Santos.

MEXICAN BAND ARRIVES.

[BY A. P. NIGHT WIRE.]

EL PASO (Tex.) Oct. 14.—The Mexican band of eight-two pieces arrived here today from Mexico City to play for the International Products Exposition, which opens here today. The band was sent by order of Gen. Alvaro Obregon, minister of War, as a compliment to the American people.

Gen. Francisco Gonzalez, commander of the Carranza forces in the north, has returned from Casas Grandes, where he made a personal investigation of the reports of Villa's presence near there. He said he had ordered a column of cavalry to march from Casas Grandes to El Valle, the American outpost.

Col. F. A. Graves of the Eighth Massachusetts Infantry will resign his resignation at once, it was announced today, and Lieut.-Col. Edwin S. Perry is now in command of the regiment. Col. Graves stated this afternoon that he intended to resign at once and go to the Pacific Coast because of an illness which had developed upon his return.

MYSTERY IS SOLVED.

[BY A. P. NIGHT WIRE.]

DOUGLAS (Ariz.) Oct. 14.—Miguel Fontes, the Carranza customs guard, who was shot Thursday in Naco, Sonora, was not shot by an American mule driver, but by one of the other Carranza customs guards, according to evidence reported here to have been collected by the board of American customs officers, which is now investigating the shooting at Naco, Ariz.

Fontes, according to the report, told his relatives that he had been shot by a custom guard with whom he had quarreled. When questioned after being brought here for treatment, Fontes stated that an American mule driver had fired on him. His wound is considered serious.

Help Us Serve You

by telephoning your number ads. to the Times day or early Sunday.

Theaters Amusements—Entertainments

VISIT the Cawston Ostrich Farm, South Pasadena. Now open for visitors daily. See the baby ostriches. 100 ostriches, all ages. Round trip tickets, including admission to Farm, can be purchased at P. E. Depot or at our downtown store, 733 South Broadway.

PHILHARMONIC SEASON—Tickets on sale Trinity Box Office. Seven Famous Artists, each a star: CORMACK, Tenor; SCHUMANN-HEINK, Contralto; JOSEF HOFMANN, Pianist; MISCHA ELMAN, Violinist; MELBA, DAMROSCH, etc., for 14, 16, 18, 20. If you have not been a subscriber further information may be secured by telephoning L. E. Behymer, A2666, Main 1834. 705 The Auditorium Bldg.



LET US FILL YOUR

Player Roll Orders

Our stock is complete, our delivery prompt, our department conveniently located.

The new Song or Word rolls are in great demand. Let us demonstrate them for you.

Just received another shipment of "Pretty Baby" and "They Call It Dixie Land."

416-418 South Broadway

Phone Orders Carefully Filled. Home 60143 Main 2077

The Wiley B. Allen Co.

Indicati

SLENDER HUG IN THE STR

President Wilson Ma in the Votng Du

[BY DIRECT WIRE—EXC

NEW YORK BUREAU OF THE TIMES, Oct. 14.—Charles E. Hughes maintains a slender lead in the race for the Presidency. President Wilson has made slight gains. The margin of safety for the Republican ticket has narrowed considerably since the canvass made by the New York Herald, the Los Angeles Times and other leading newspapers of the nation started but the indications as shown by the 107,403 straw votes are, that if an election were held today, the normal Republican strongholds would roll up pluralities just large enough to give Mr. Hughes a majority in the Electoral College.

The changes during the last week were less marked than during the previous week. From all that can be gleaned at this time the Republicans are at a standstill and President Wilson is going ahead slowly. The race is a close one. Nowhere is there a sign of a landslide or anything approaching it. Conditions are such that it would be hazardous now, with the straw vote campaign incomplete, to make a definite prediction. There are many indications that the mountainous Republican pluralities of McKinley, Roosevelt and Taft years are seriously threatened. On the other hand the President is holding his own with ease in the strictly Democratic territory and is practically certain to get such States as Tennessee, Kentucky, Missouri and Oklahoma, in each of which the Republicans believed a short time ago they had a fighting chance or considerably better.

THE DECIDING VOTE.

The States of New York, Illinois, Ohio and Indiana, will, beyond all question, decide the election. Any one of them may. Straw votes and the inquiries made by correspondents for the Herald indicate at this writing that Mr. Hughes has the better of the situation in New York, Illinois and Indiana and it is a "toss up" in Ohio.

The States mentioned are in bulk. Illinois, which was presumed by the Republicans to be overwhelmingly Republican and conceded by the Democrats to be very likely to go strongly for Hughes and Fairbanks, has begun to waver. The women, so far as the straw vote discloses, favor the President because of his peace programme, the main element of the electorate is in large majority for the Republican ticket, but the attitude of the women voters, of whom there are a half-million, injects a distinct note of uncertainty in the situation there.

New York, perhaps, enjoys the limelight more than any other State. Conditions there seem about the same this last week. The President, from present straw vote indications, will have a small plurality—small by comparison—in New York City and Mr. Hughes will have a small lead by comparison—plurality up-State. The calculations made from the 18,- straw votes taken throughout the State, indicate that Mr. Hughes will have the forty-five electoral votes of this, perhaps, vital commonwealth.

In the total of 107,403 votes taken to date Mr. Hughes has a plurality over the President of 4926.

THE STATES.

The Hughes "straw vote" States are California, New Jersey, Delaware, Maine, New Hampshire, Vermont, Ohio, Indiana, Illinois, Iowa, Michigan, Nebraska, North Dakota, Kansas, Oregon, Wyoming, Colorado, Nevada and New Mexico.

The Wilson States are New York, Connecticut, Maryland, Massachusetts, Rhode Island, West Virginia, Kentucky, Wisconsin, Missouri, Oklahoma, Minnesota, South Dakota, Washington, Idaho, Montana, Colorado, and Arizona.

In none of the States, with the exception of California, is there anything like a large margin between votes for the two nominees. California, out of a total of 11,199 votes, gives Mr. Hughes a plurality of 1691. The northern part of the State leans heavily toward democracy, while the southern and central parts of the State are overwhelmingly for Hughes and Fairbanks. There seems to be not the slightest doubt that California will roll up a very large plurality for the Republicans, thus assuring the Republican electoral votes of that State for the ticket. In Ohio, out of a total of 7,149 votes, Mr. Hughes leads by the delicate margin of 113. A great many of the Ohio votes have been cast in Cincinnati, which is presumed to lean strongly toward the Republicans, and no votes in Ohio have yet been obtained in Cleveland, which has a distinct leaning toward the President. In whatever way one surveys the situation Ohio

TABLE OF THE STRA CAST IN THE

FOLLOWING is the result of th vote on Presidential candidate The Times in California, Arizona, Ne

Will Vote in 1916

	Vote Cast	Wilson	Hughes	Ho Ben
Arizona ..	618	327	215	76
California	3,252	912	2,204	136
New Mex.	499	188	217	94
Nevada ..	458	165	196	97
Total ..	4,827	1,592	2,832	403

TOTAL VOTE TO

	Vote Cast	Wils
Arizona	3,760	1,96
California	16,935	5,49
New Mexico	3,277	1,45
Nevada	2,379	1,03
Total	26,351	9,95

In Los Angeles and vicinity 103 result being Hughes, 608; Wilson, 4 Four years ago 169 voted for Wilson, for Taft.

egeneracy.

Reverse.

VILLA BANDITS BADLY BEATEN.

Carranza Forces Defeat the Outlaws at El Carmen.

Threats Against Families to Make Men Join Army.

Gen. Trevino is Prepared for Another Attack.

[ST A. P. NIGHT WIRE.]

CHIHUAHUA CITY (Mex.) Oct. 14.—A report received here today from the Laguna district of Coahuila, near Torreon, states that Gen. Lorenzo Avalos, a former Villa commander, has met and defeated a command of Villa bandits at Tlahuilas and Las Techas, in the Laguna district, killing Florencio Carranza, and wounding his brother, Porfirio Carranza, both bandit chiefs.

A report received from Western Chihuahua says Villa has divided his force, one command moving toward Madera and the other toward Namiquipa, which is thirty-seven miles south of El Valle, the American outpost.

Carranza forces in command of Gen. Arrieta of the Jimenez-Chihuahua garrison, engaged a bandit force at El Carmen, Los Serianos and San Andres ranches, southwest of Jimenez, killing a number of the bandits, taking several prisoners and capturing saddle horses and ammunition, a report made by Gen. Arrieta, to Gen. Jacinto B. Trevino today stated. The command of Gen. Arrieta also has cleared the Rio Florido district, southwest of Jimenez, of bandits.

THREATS BY VILLA.

Villa is forcing men to join his command under threat of burning their families unless they comply with his demand, which a document received at Gen. Trevino's headquarters and signed by Villa shows. The document refers to Reyes Estrada and reads:

"I concede a traveling pass to Reyes Estrada with the object of his joining our forces and with the understanding that if he does not fulfill his promise within ten days he will be considered as an enemy and will expose his family to be burned."

Gen. Trevino is making every preparation for another attack from the Villa soldiers. The hills near the city are being entrenched and cannon placed on the higher points. Outposts are sent out each night to prevent a surprise attack. An infantry division is now en route from Parras, Coahuila, under command of Gen. Jose Santos.

MEXICAN BAND ARRIVES.

[BY A. P. NIGHT WIRE.]

EL PASO (Tex.) Oct. 14.—A Mexican band of eight-two pieces arrived here today from Mexico City to play for the International Food Products Exposition, which opens here today. The band was sent by order of Gen. Alvaro Obregon, Minister of War, as a compliment to the American people.

Gen. Francisco Gonzales, commander of the Carranza forces in the north, has returned from Casas Grandes, where he made an investigation of the reports of Villa's presence near there. He said he had ordered a column of cavalry south from Casas Grandes to El Valle, the American outpost.

Col. F. A. Graves of the Eighth Massachusetts Infantry will tender his resignation at once, he announced today, and Lieut.-Col. W. H. Perry is now in command of the regiment. Col. Graves stated this afternoon that he intended to resign at once and go to the Pacific Coast because of an ulcer which had developed upon his eye.

MYSTERY IS SOLVED.

[BY A. P. NIGHT WIRE.]

DOUGLAS (Ariz.) Oct. 14.—Miguel Fontes, the Carranza customguard, who was shot Thursday at Naco, Sonora, was not shot by an American mule driver, but by one of the other Carranza customguards, according to evidence reported here to have been obtained by the board of American army officers, which is now investigating the shooting at Naco, Ariz.

Fontes, according to the report, told his relatives that he had been shot by a custom guard with whom he had quarreled. When questioned after being brought here for treatment, Fontes stated that an American mule driver had fired at him. His wound is considered serious.

Help Us Serve You
by telephoning your Sunday ads. to The Times day or early Sunday.

nts—Entertainments
ich Farm, South Pasadena
ostrich ostriches. 500 ostriches, all now on mission to Farm, can be purchased for the ire, 723 South Broadway.

Tickets on sale Trinity Box Office, Hall of Seven Famous Artists, such as JOSEF HOFMANN, Concertist; JOSEF HOFMANN, Pianist; AMROSCH, etc., for $4, $6, $8, $10. Further information may be secured by telephone to the Auditorium Bldg.

LET US FILL YOUR
Player Roll Orders
Our stock is complete, our delivery prompt, our department conveniently located.
The new Song or Word records are in great demand. Let us demonstrate them for you.
Just received another shipment of "Pretty Baby" and "And They Call It Dixie Land."
416-418 South Broadway
Clay B. Allen Co

Indications.

SLENDER HUGHES LEAD IN THE STRAW BALLOT.

President Wilson Makes a Slight Gain in the Voting During the Week.

[BY DIRECT WIRE—EXCLUSIVE DISPATCH.]

NEW YORK BUREAU OF THE TIMES, Oct. 14.—Charles E. Hughes maintains a slender lead in the race for the Presidency. President Wilson has made slight gains. The margin of safety for the Republican ticket has narrowed considerably since the canvass made by the New York Herald, the Los Angeles Times and other leading newspapers of the nation started and the indications as shown by the straw votes are, that if an election were held today, the normal Republican strongholds would give pluralities just large enough to elect Mr. Hughes a majority in the Electoral College.

The changes during the last week have been marked than during the previous week. From all that can be collected at this time the Republicans are at a standstill and President Wilson is going ahead slowly. The race is a close one. Nowhere is there a sign of a landslide or anything approaching it. Conditions are such that it would be hazardous to make with the straw vote campaign complete to make a definite prediction. There are many indications that in the mountainous Republican districts of McKinley, Roosevelt and Taft years are seriously threatened. On the other hand the President is holding his own with in the strictly Democratic territory and is practically certain to carry such States as Tennessee, Kentucky, Missouri and Oklahoma, in each of which the Republicans believed a short time ago they had a fighting chance or considerably more.

THE DECIDING VOTE.

The States of New York, Illinois, Ohio and Indiana, will, beyond all question, decide the election. Any one of them may. Straw votes and inquiries made by correspondents for the Herald indicate at this writing that Mr. Hughes has the better of the situation in New York, Illinois and Indiana and it is a toss up in Ohio.

The States mentioned are in order, Illinois, which was presumed by the Republicans to be overwhelmingly Republican and conceded by the Democrats to be very close to go strongly for Hughes and Fairbanks, has begun to waver. Ohio, so far as the straw vote indicates, favor the President because of his peace programme, the sentiment of the electorate is in overwhelming majority for the Republican ticket, but the attitude of the women voters, of whom there are a half-million, injects a distinct note of uncertainty in the situation there.

New York, perhaps, enjoys the distinction of more than any other State. Nowhere there seem about the same as they did last week. The President, on the present straw vote indications, will have a small plurality—small in comparison—in New York City while Mr. Hughes will have a small comparison—plurality up-State with calculations made from the 18,000 straw votes taken throughout the State, indicate that Mr. Hughes will have the forty-five electoral votes of this, perhaps, vital commonwealth.

Of the total of 107,403 votes taken to date Mr. Hughes has a plurality over the President of 4926.

THE STATES.

The Herald's "straw vote" States are: California, New Jersey, Delaware, New Hampshire, Vermont, Ohio, Indiana, Illinois, Iowa, Kansas, Nebraska, North Dakota, Oregon, Wyoming, Colorado, Utah and New Mexico.

The United States are New York, Pennsylvania, Maryland, Massachusetts, Rhode Island, West Virginia, Kentucky, Wisconsin, Missouri, Oklahoma, Minnesota, South Dakota, Washington, Idaho, Montana, Colorado and Arizona.

Of the States, with the exception of California, is there anything like a large margin between parties for the two nominees. California, out of a total of 11,199 votes gives Mr. Hughes a plurality of 1,961. The northern part of the State leans heavily toward Hughes, while the southern and central parts of the State are overwhelmingly for Hughes and Fairbanks. There seems to be not the slightest doubt that California will give a very large plurality for the Republicans, thus assuring the full electoral votes of that State for the Republican ticket. In Ohio, out of a total of 1000 votes, Mr. Hughes leads by a slender margin of 113. A great many of the Ohio votes have been polled in Cincinnati, which is presumed to lean strongly toward the Democrats and no votes in Ohio have yet been obtained in Cleveland, which has a distinct leaning toward the President. In whatever way one surveys the situation Ohio is a close State, far too close to warrant a prediction at this time. The President in the straw votes taken since the last publication, has more than held his own and is very evidently stronger there, as he is in a great many other sections of the country, than his party. On the other hand, Mr. Hughes is not proving to be the magnet among the farmers he was expected to be. He was weaker than his party in the State and that, contrasted with the exceptional strength of the President among the workers in the great industrial centers of Cincinnati, Toledo, Cleveland, Dayton, Akron and Youngstown, brings the two nominees very close together.

INDIANA.

In Indiana the surface indications are that Mr. Hughes has considerably the better chance to carry the State. He has a good lead there in the straw vote and the almost complete union of the Republican and the Progressive forces, coupled with the popularity of Mr. Fairbanks, would seem to insure him the fifteen electoral votes of that State. But here, as elsewhere, it is the observation of those who have studied the nation-wide situation, the Hughes strength has touched its high mark and it cannot withstand a very marked slump.

Figuring on the straw votes in their aggregate the President during the last week just maintained his position, and Mr. Hughes lost slightly. The tender margin of gain was made by the Socialistic nominee, Mr. Benson, who is polling many votes in the Far West and making steady but unimportant gains in some Eastern States.

Since the beginning of the taking of the straw vote the President has gained approximately 1 per cent. and Mr. Hughes has lost roughly 1½ per cent.

In the total drift of Progressives to the two nominees, the President gained approximately 1 per cent. and Mr. Hughes suffered a loss of about 1 per cent. Likewise the President made a slight gain in the number of Taft (1912) voters who are shifting to him, while Mr. Hughes suffered a slight loss in the number of Wilson (1912) voters, who are switching to him.

THE SHIFTS.

In the net shifts or gains from all sources Mr. Hughes leads by about three to one. In the shifts from Roosevelt he leads by not a little more than three to one. Should this percentage of shifts be carried out in the voting on November 7 it would mean that the total popular vote of the two nominees would be very close together. The manner in which this changed vote is distributed would decide the contest.

The straw vote cannot yet be used as a basis for final calculation for the reason that it has not been equally distributed over the different sections of the important States, as it will be in the next two weeks. All the information which reached the Herald, and in fact which reaches the managers of both campaigns, shows that Massachusetts will be Republican, although the very meager straw vote taken in the Bay State up to date shows a majority for the President. In South Dakota, also where only sixty-eight votes have been gathered, the swing is to the Republican, but in no measure so strong as might be expected by the Republicans in an ironclad Republican State.

Minnesota likewise has not yet been properly canvassed, but will be. The votes taken in Minneapolis show a decided drift toward the President, while the country districts, which as yet have been practically untouched, show a swing toward the Republican ticket.

In Wyoming, which shows a Republican current, and in Colorado, which swings toward the President, the vote is not yet sufficiently representative to justify a calculation. The reports from these States are that both are in doubt, with the women inclined to be with the President and the Republicans much concerned.

NEW ENGLAND.

All of New England will, from all that can be learned, swing into line as of old for the Republican ticket, but there seems to be a certainty that the Republican pluralities will be very materially cut down.

From the ordinarily-immovable Republican bulwarks such as Washington and Oregon come indications that the States are in doubt. In Seattle, in the straw votes, the President leads, while Mr. Hughes has the lead in other parts of the State. In the entire straw vote of the State, which numbers 2590, the President leads by sixty-two.

In Oregon out of a total of 313 votes Mr. Hughes leads by seventeen votes. In Idaho and Montana, out of very small votes, the Republican ticket is slightly in the lead.

From the fact that in the straw vote President Wilson gains one 1912 Progressive where Mr. Hughes gains two, and that there is a larger swing from Taft to Wilson than from Wilson (1912) to Hughes, it would appear to be a safe statement that all these States, normally Republican, are in the balance, with the indications favoring the Republicans, but with the Democracy making dangerous inroads upon the Hughes strength.

Wisconsin continues to be one of the puzzle grounds of the campaign. There 3778 test votes have been taken and the President leads by 318. His lead grew during the week. Milwaukee has a strong leaning toward the Democracy. The rural sections have not yet been thoroughly gone into. The La Follette influence in this State is said to be working great injury to the Republican ticket.

The best information to be had concerning the situation in Illinois comes from the Herald's correspondent in charge of the straw vote campaign there. He says the President is making very marked gains, chiefly among the women voters, but is hardly likely to overcome the big handicap with which he started.

ILLINOIS.

Illinois is ordinarily Republican by an overwhelming plurality, and from all that can be learned it would this year be safe for the ticket were it not for the uncertainty concerning the women, who for the first time cast ballots for President.

Chicago will apparently roll up a good-sized plurality for the President. The down-State section will muster a substantial plurality for the Republicans. Of 1000 women polled in several cities, the President has a majority of 245. It has been believed by the campaign leaders that the women of Illinois would follow the lead of their husbands, but the straw votes thus far taken indicate that they will do no such thing. In so far as they have been canvassed to date they express great admiration for the President for keeping the country out of war and indicate an intention of supporting him in large numbers at the polls next month.

Because of the attitude of the women, Illinois must for the present be placed in the doubtful column. With its twenty-nine electoral votes it is enough in itself to decide an election as close as that soon to take place now promises to be.

Connecticut and New Jersey must be placed in the doubtful columns despite the roseate predictions of the Republicans. Connecticut has an unmistakable swing toward the President in all the populous centers and the country districts, where the Republican strength is always recruited, are apathetic. The Herald's straw vote from that State now gives the President a plurality of 779 out of a total vote of 3361. The latest returns from the Nutmeg State show the Hughes strength growing, but it would seem that the result there will be close and that it would be idle to make a prediction at this time.

NEW JERSEY.

New Jersey is likewise a State filled with doubt. Upwards of 3500 tests votes have been taken there. The Republicans lead by the slender margin of 132. The factory centers in New Jersey have a very marked drift toward Wilson and Marshall. The Republicans appear to have lost many of their followers to the President on the peace issue, while as again on this, a very large number of business men, who were formerly Democrats, have switched over to the Republican side of the fence. From all that can be ascertained at this time, New Jersey is more likely to be Republican, and Connecticut is just as liable to go one way as the other.

Missouri has not yet "found herself," but the drift is toward the President in the straw vote. Out of 4309 straw votes cast, the President leads by twenty-eight. There is a very strong swing toward the Republicans in parts of St. Louis, but in the part of Missouri that has always been Democratic—and that includes the largest part territorially—the tendency is to support the President. The odds in Missouri now appear to be in the President's favor.

In Maryland out of 1962 votes taken the President leads by the narrow margin of ninety-eight. Reports from Maryland say that the conservative element of both parties will support the Republican ticket, thereby assuring the State to Mr. Hughes, but all the indications in the straw vote are the other way. Maryland should be set down as doubtful.

West Virginia has a decided Wilson swing. The Republican expectation of capturing the eight electoral votes of that State would hardly seem justified from the straw vote taken up to this time.

The campaign has entered upon its most important stage. In a contest so desperately waged and so patently close, it is conceded by both sides that the whole tide might be changed in the last week or ten days. Up to the present time the gain has been on the side of the Democrats. The Republicans made a short spurt, as indicated by the straw vote campaign of the Herald, and then stopped. The Democrats have hung almost on a dead center for the last week. The Republicans, it would appear from the votes taken in the straw vote campaign, must hold their own to be assured of victory, while the Democrats must make continued gains to achieve victory for themselves.

It is conceded by the Republicans that a great majority of the union labor vote of the country is going for the President unless there is a change between now and election. The Democrats estimate they will receive 85 per cent. of the total labor vote of the country. The Republicans figure that, as things now, the Democrats are in a position to get upward of 65 per cent. of this vote. The Herald's straw vote campaign shows that wherever there is a large factory population the sentiment is very strongly for the President. This, added to the following he is accumulating from the advocates of peace and the women supporters, make him a vastly more formidable nominee than the Republicans believed him to be at the outset of the campaign.

On the other hand the business element of the country is for Mr. Hughes. This apparently applies to the small as well as the big business man. There is an indication that the big manufacturing interests of the country are swinging to the Republican ticket also on the tariff issue. The voters of German extraction are generally for the Republican ticket, though in Milwaukee, where the population is mostly of German extraction the swing is just in the opposite direction.

The attitude of the farmer has not been established either by the straw vote or inquiry made by correspondents. They are usually Republican. There are indications in some sections that they are inclined to swing to the President because they like peace and because they are getting larger prices than ever before for the crops, but in other sections there are indications that they are pretty well set for the Republican ticket.

TABLE OF THE STRAW VOTE CAST IN THE SOUTHWEST.

FOLLOWING is the result of the fourth week's straw vote on Presidential candidates being conducted by the Times in California, Arizona, Nevada and New Mexico:

	Will Vote in 1916			How They Voted in 1912			
	Vote Cast	Wilson	Hughes	Benson	Wilson	Taft	Roosevelt
Nevada	618	327	215	76	304	95	135
California	3,252	912	2,204	136	1,453	250	1,512
New Mex.	499	188	217	94	195	76	184
Arizona	458	165	196	97	212	102	110
Total	4,827	1,592	2,832	403	2,164	533	1,941

TOTAL VOTE TO DATE

	Vote Cast	Wilson	Hughes	Benson
Nevada	3,760	1,961	1,697	102
California	16,935	5,498	11,189	248
New Mexico	3,277	1,459	1,705	113
Arizona	2,379	1,033	1,182	164
Total	26,351	9,951	15,773	627

In Los Angeles and vicinity 1034 votes were cast, the [illegible] being Hughes, 608; Wilson, 426. Of this number [illegible] years ago 169 voted for Wilson, 175 for Roosevelt and [illegible] Taft.



Baldness

—Is rapidly increasing — says Prof. John H. Austin, Chicago's bacteriologist, hair and scalp specialist of 37 years' practice—and is in many, many cases directly or indirectly caused by—

Alopecia Pityrodes—

—A very common scalp trouble.

—It starts with a scaling of the scalp, sometimes slight, called "dandruff," sometimes abundant — producing thick, grayish-white, dry or greasy scales—which leads to falling of the hair.

—At first, when the hair starts to fall, it is hardly noticeable, but as this ailment, "Alopecia Pityrodes," becomes more deeply seated, and the germs multiply, as they always do, the falling of the hair increases rapidly, and in time the top of head becomes entirely bald. Both men and women of all ages of life are subject to Alopecia Pityrodes, but particularly those between the ages of 20 and 35 years.

—Prof. Austin, who is now at Hamburger's, says that people who are at all troubled with any kind of hair and scalp trouble, such as

—Itching Scalp
—Falling Hair
—Excessively Oily Hair
—Dry and Brittle Hair
—Dandruff
—Split Hair
—Gray or Faded Hair

—Should have their hair examined at once under his powerful microscope.

—Professor Austin says that the use of mange cures, dandruff cures, hair tonics, vaseline and elixirs is like taking medicine without knowing what you are trying to cure.

—During the past twenty-two months Prof. Austin has made thousands of free microscopic examinations of the hair and scalp of Hamburger's patrons—and they enthusiastically appreciate this service.

—Prof. Austin invites both men and women to take advantage of the FREE MICROSCOPIC EXAMINATIONS of the hair and scalp this week in his private office on the Second Floor of Hamburger's. Hours: 10 to 12 and 2 to 4 daily.

The Owl Drug Stores



Emergency Brakes

THE Owl Stores are the "Emergency Brakes" that all wise buyers should "apply" in checking the speed of the rapidly increasing Cost of Living. The experience of a quarter-century, coupled with our enormous buying power, make Owl Stores the logical stores for best value-giving.

If You Like Hot Chocolate

Come to an Owl Fountain and get a steaming half-pint mug of Van Houten's delicious Chocolate and a dish of fresh Wafers at the moderate price of..... 10c

A Fine Tonic at a Special Price

Compound Syrup of Hypophosphites is a splendid reconstructive Tonic and Builder, specially recommended for the run-down. Get an 85c bottle Monday for.... 67c

Why Be Gray?



A few applications of Carter Hair Color Renewer will gradually restore those faded hairs to their natural color. A rejuvenator, not a dye.

50c Size Special 35c

You see, you will save 15c on this excellent Rejuvenator if you buy it at The Owl Monday. This special price will hold for one day.

Pint of Grape Juice Free at The Owl Monday



The first offer of the kind ever made by The Owl. With each purchase of a 50c one-quart bottle of Liggett's Concord Grape Juice we will give a pint bottle of the same delicious Beverage ABSOLUTELY FREE.

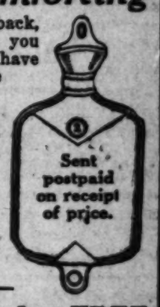
This Grape Juice has enjoyed wide popularity from the day we introduced it in Los Angeles a few months ago. It is made from finest selected, juicy Concords.

Heat Is Comforting

For pain in the back, stomach or face, you should always have handy a dependable

Hot Water Bottle

It is also indispensable for comfort on chilly nights.



Bottles guaranteed for one year 89c

Bottles guaranteed for two years $2.25

Vinol

The Ideal Fall Tonic

for weak, run-down people. Sharpens the appetite, makes new blood and renews vitality. Vinol is the delicious cod-liver and iron preparation without the oily taste; 16-ounce bottle $1

The "Nulife" Vibrator Relieves Pain



FREE TRIAL
Complete with all attachments and Book on Health, $15.

If you suffer from headache, neuralgia, lumbago or any other common ailment, one treatment with a "Nulife" Vibrator will relieve the pain. One thousand vibrations per minute soothe the muscles and nerves remarkably. Let us demonstrate this Vibrator to you.

$1.55 Buys a Regular $2 Hughes Hair Brush



The Brush with the multiple bristles securely vulcanized in a pliant rubber cushion back, enabling you to comb and brush the hair at one operation. One of the most generally used Hair Brushes in the country.

Regular $1.00 Matting Grips for Shopping 75c



Nothing could be more serviceable for carrying packages, clothes for baby, etc. These little Grips are made especially strong and last a long time. Neat in appearance, too.

89c Fountain Syringes



The "Hercules," an excellent value at the regular price. Every purchaser who gets one Monday for 69c will make an unusual saving. Specially priced one day only.

Special Monday 69c

Downward Prices for Upward Business

25c Bay Rum	19c
25c Saponol Tooth Powder	14c
25c Essence Jamaica Ginger	14c
25c Baker Headache Pellets	14c
35c Pompeian Night Cream	25c
25c Essence Peppermint	15c
10c Powdered Alum	6c
25c Cocoanut Oil	14c
25c Resinol Soap	15c
25c Forham's Pyorrhoea Tooth Paste	15c
50c Fluffs-Moquet Hair Wash	29c
10c Face Chamois	5c
25c Trask's Ointment	15c
25c Woodbury's Face Powder	15c
50c Carmen Complexion Powder	33c
25c Musterole	15c
25c Lb. Rock Candy	15c
10c Menthol Inhalers	5c
25c Folding Nail Files For pocket or hand-bag	15c
$1.00 Men's Pocket Knives Good variety of sizes and styles, including Henckels and G. & S.	49c
$1.25 Alarm Clocks Accurate and durable	98c
25c D. & R. Cold Cream	17c
85c D. & R. Cold Cream	69c

Sanitol Face Powder FREE

—Monday to every purchaser of Sanitol Tooth Powder or Tooth Paste at 20c. We will give these 25c boxes of Sanitol Face Powder away FREE in the forenoon, as long as the supply lasts.

85c Carter's Dyspepsia Tablets

They aid digestion and relieve that distressed feeling after meals. Specially priced Monday..... 67c

20c Kidney Plasters—

For backache and lumbago you will find these Plasters splendid. On sale at all Owl stores Monday at the special price of..... 14c

Reg. $1 Bottle Nile Blossom Toilet Water.. 65c



A lasting, delightful blend of Floral Odors—one of the sweetest scented Toilet Waters we sell. This is the first time we have offered this toilette necessity at a special price in months. On sale Monday only.



50c Kirk Irish Moss for Coughs 29c

A carefully prepared syrup of Irish Moss, compounded with Balsams, etc.—an exceedingly effective Remedy that tastes good and works quickly.

Steam Out Cold!



Turkish Baths are good; they overcome colds, rheumatism, etc. It is unnecessary for you to go to a Turkish bath establishment if you have a Robinson Vapor Bath Cabinet at home. This Cabinet is widely used because it is so satisfactory and costs so little. You can get one at any Owl Store Monday at a reduction of 20 per cent.

Regular Price $5—Specially Priced Monday $4.00

See the Buying Power of 9c at Owl Stores Monday

15c Belladonna Plasters	9c
15c Lesley Dental Cream	9c
15c Powdered Borax	9c
15c Maier's Malt Extract	9c
15c Tooth Brushes	9c
15c Corn Solvent	9c
15c Adhesive Plaster	9c
15c Rajah Cleaning Fluid	9c
15c Laurence Tar Soap	9c
15c Baker Bronchial Troches	9c
15c Pkg. Linen Envelopes	9c

Shop at The Owl by mail and get the advantage of lowest prices. Telephone orders delivered within the city without delivery charge. Call Main 869 or Home 10869.

The Owl Drug Co

Awarded Gold Medal at the Panama-Pacific International Exposition, 1915.

Spring, Cor. 3d St. | Spring, Cor. 5th St. | Broadway at 5th St. | Public Library Bldg. | 7th St., Cor. Hill | 625 Broadway | Pasadena Store | Fair Oaks & Col.

The Owl's Pasadena Store at Fair Oaks Ave. and Colorado St. has the same stocks, same Prices and same excellent Service as all our Los Angeles stores

LOOK

Glasses FITTED COMPLETE $1.80

Including an Oculist's examination—no "drops" used—a pair of spherical glasses, for either reading or for distance, in a suitable frame, complete for $1.80. All lenses to order. Special for one week only.

This Startling Offer



Is made to prove my ability in fitting the eyes. Have an Oculist's examination and see the difference yourself—24 years' experience behind my examination, too — upstairs rent, no salaries, no partners. Every one a booster. Headaches and many other troubles caused by poor eyesight. No excuse for wearing poorly fitted glasses now. Every sufferer of eye trouble should grasp this offer at once. This startling offer good for one week only. Better hurry and be happy. Cut this out if you like and bring it with you and make me prove it.

C. N. HOPKINS, M. D.
Eye, Ear, Nose and Throat Specialist
215 So. Broadway, Suite 234
Hours: 9 to 4. Wed. and Sat. Eves., 6 to 7

Abundant Pure Mountain Water for Victor Valley

The Smith Reclamation Act, passed less than 60 days ago, means gravity water for this rich virgin land. Victor Valley's disintegrated granite and silt soil has been proven to be the finest possible for deciduous fruits. Alfalfa is already being grown in abundance with well water. Its high elevation gives ideal climatic conditions. Its land is level. It is only 100 miles from Los Angeles, on the main lines of the Santa Fe and Salt Lake.

Victor Valley Lands sell Now for One-Tenth the Price of Other Farm Lands.

In One Year They Will be Among the Highest Priced Farm Lands in the State.

The Water Will Do It.

The irrigation project launched under the recent Reclamation Act will make this last great body of low priced farm lands in Southern California the most productive and high priced farming district in the State. For reliable information see

ARTHUR E. HULL
Headquarters for Victor Valley.
917 Citizen's Bank Bldg. Fifth and Spring

The Times Free Information Bureau
619 South Spring Street

THE TIMES FREE INFORMATION AND RESORT BUREAU is for the accommodation and benefit of persons seeking interesting routes of travel, desirable hotels and rest, recreation and recuperation at the seashore or in the mountains.

Particulars are furnished by competent attendants and by correspondence to the general public regarding rates and attractions of railroad and steamship lines, hotels and pleasure and health resorts. Photographs, descriptive circulars and transportation literature are kept on hand for inspection and distribution. Times readers can obtain here in a few minutes without the delay incident to writing for it, all the information necessary for a safe and enjoyable journey or vacation. This service is absolutely free. Literature may also be obtained at the New Times Building, Broadway at First street.

PERSONS CONTEMPLATING VISITING LOS ANGELES ARE PRIVILEGED TO HAVE THEIR MAIL ADDRESSED TO THE BUREAU.

Resorts

Arrowhead Hot Springs

A MULTITUDE OF PERPETUAL DELIGHTS that make for comfort, zest and joy of life are found at this fashionable Spa. California's premier health, rest and recreation resort. 60 mi. from L. A. Large hotel. American plan. Home grown table products. Radio-active mud baths. Waters 202 deg. Fahr. World's hottest curative springs. Nat. Di-Sodium Arsenate steam cave baths. Write for folder. Arrowhead Springs, Peck-Judah Co., 423 So. Spring St. Educational Exhibit, 301 So. Hill St. Both phones.

German Sanitarium Situated amid beautiful surroundings that furnish an ideal rest home for chronic sufferers. Successful treatment of all nervous disorders, rheumatics and paralytics; heart, kidney and bladder diseases by Hydro-Electro and Mechano Therapeutics which stimulate circulation, nervous system and supply proper nutrition. Send for illustrated booklet. 726 E. Adams St. Phone 20820; South 839.

A Rational Health Resort

"Body cleaning and body building" our slogan. An automobile's life and utility largely depend on how it is fed, lubricated and handled. The human body is exactly similar in these respects. One condition is vitally important, namely, the prompt elimination of the debris of wear, and unused fuel. We teach the theory and practice of this. BODY MECHANICS. It is vital knowledge, and worth acquiring by those who value health and life. At least it is worth looking into. Theodore Caldwell Health Home, Pasadena, California. Phone Colorado 4532.

Hotel Virginia LONG BEACH Absolutely fireproof. American plan. Golf, Tennis, Bathing and many other diversions. Center of social events. Luxurious accommodations. Hospitable atmosphere. Spend the week-end. Write for folder.
CLOSE TO THE RHYTHMIC SURF. W. P. NESTLE, Mgr.

RADIUM SULPHUR SPRINGS MELROSE AVENUE & GOWER STREET
Drink and bathe in the most radio-active natural curative mineral water. It purifies blood, keeps you young. HOT BATH treatments for Rheumatism, Colds, Poor Circulation, Sciatica, Diabetes, Stomach, Liver, Kidney, Bladder, Blood, Bright's, Nervous and Female Troubles. Doctor's advice free. West Sixth street car line. Phone 6:7194.

GERMAN-AMERICAN SANITARIUM
For the treatment of nervous and general diseases. Locomotor ataxia a specialty. For further information apply Dr. Silverman, medical director. City office, 518 Lissner Bldg., Los Angeles, Cal. Telephone F2445.

Mt. Lowe Excursions $1.50 Every day during October. Return limit seven days. Special low rates at Ye Alpine Tavern and cottages. Five trains daily from Sixth and Main.

Sierra Madre Inn Refitted Throughout
Quiet and restful. Fine scenic location, overlooking San Gabriel Valley. Pacific Electric cars. North Lima Street, Sierra Madre.

47 MILES FROM LOS ANGELES
Glenn Ranch Resort First-class hotel and housekeeping accommodations. Times Information Bureau, Peck-Judah. Keenbrook Postoffice.

Steamships

HONOLULU
THE NEW WAY
SEE
Hawaii Now
FIRST SAILING
FLOATING PALACE OF THE PACIFIC
S. S. GREAT NORTHERN
LENGTH 523 FEET, WIDTH 63 FEET, TONNAGE 12,000
GOVERNMENT LICENSE 1000 PASSENGERS
WEDNESDAY, NOVEMBER 8
—FOR—
HILO and HONOLULU
DIRECT
Stopover at Hilo. Permitting Day and Night View VOLCANO KILAUEA, the Home of Eternal Fire
ONE-WAY FARES
First Class $65 and up Second Class $45 and up Third Class $35
ONLY 4 NIGHTS AT SEA
For Tickets, Reservations, etc., apply to
607 S. SPRING ST.
(Hayward Hotel)
Or: 636 S. SPRING ST.



THE ADMIRAL LINE
PUGET SOUND—ALASKA—CALIFORNIA
—STEAMSHIPS—
YALE and HARVARD
$21—Passenger License—$21
SAILINGS FOR SAN FRANCISCO EVERY SUNDAY, TUESDAY, THURSDAY AND FRIDAY
FARES—$8.35, $8.35, $10.35, $11.35 BERTH AND MEALS INCLUDED
SAN DIEGO, EVERY THURSDAY AND SATURDAY
Fares—$2.50 One Way; $4.00 Round Trip
Direct connections at San Francisco with Steamships "Admiral Dewey" and "Admiral Schley" for Seattle, Tacoma, all Puget Sound and Alaskan Ports.
PACIFIC ALASKA NAVIGATION CO.
F2067 611 South Spring Street Bdwy. 2138

FREE BERTH AND MEALS
$8.35 First Class SAN FRANCISCO $5.35 2d Cl.
$25.00 First Class SEATTLE-TACOMA $15.35 2d Cl.
Leave LOS ANGELES 10:15 A.M. MONDAY AND THURSDAY
THE LARGEST SHIPS AND THE ONLY THROUGH SERVICE
GOVERNOR—PRESIDENT—QUEEN
Lic. 547 Lic. 523 Lic. 311
$4.00 SAN DIEGO DAYLIGHT EXCURSIONS Sunday and Wednesday, 9:15 A.M.
AND RETURN—
THROUGH TICKETS TO ALL POINTS IN U. S., CANADA, ALASKA.
PACIFIC COAST STEAMSHIP CO.
624 SOUTH SPRING ST. 115 W. OCEAN AVE. LONG BEACH. 148 EAST COLORADO. PASADENA.

Los Angeles Hotels and Apartments

GRAND PACIFIC HOTEL 723 South Main
Under new management. Absolutely fireproof. Modern in every respect. Rates $3 up.

The Los Angeles Times carries the story of your goods, and presents your appeal to a vast army of readers who are able to buy advertised articles, and who, on account of believing in this paper, are predisposed in favor of its advertisers.

Steamships

Winter Cruises
Through
PANAMA CANAL
AND
WEST INDIES
Visiting
SAN DIEGO, PANAMA, COLON, KINGSTON, SANTIAGO DE CUBA, HAVANA, CHARLESTON, PHILADELPHIA.
SAILINGS from Los Angeles Nov. 28, Feb. 13. Make Reservations Early.
THOS. COOK & SON, 515 S. SPRING.
FERGUSON S. S. AGENCY.
WM. ROSEMANN, MGR.
604 S. SPRING ST.

HONOLULU
The Way to Go! OCEANIC S.S. CO. A. M. Culver, 627 S. Spring St., L. A., or 673 Mkt. St., San Francisco. (Line to Sydney, Australia. Tour, $357.50, First Class.)
—Splendid Twin-Screw 16,000-ton American Steamers, "Sierra," "Sonoma," "Ventura." 1st Cl., $65.00; 2nd, $50.00. Sailings every 21 days. Oct. 17, Nov. 7, Nov. 28.

AUSTRALIA
HONOLULU, SUVA NEW ZEALAND
The Palatial Passenger Steamers
R.M.S. "NIAGARA" R.M.S. "MAKURA"
(20,000 Tons) (13,550 Tons)
Sail from Vancouver, B. C., Oct. 25, Nov. 22, Dec. 20. Steamers from San Francisco make close connections at Honolulu.
For rates, etc., apply Canadian Pacific Railway, 605 So. Spring St., Los Angeles, or to the Canadian Australasian Royal Mail Line, 440 Seymour St., Vancouver, B. C.

WEEKLY DE LUXE TOURS
Honolulu—Japan—China
Australia South America.
Agents All Lines. Lowest Rates.
D. F. ROBERTSON,
California Savings Bank, Spring & Fourth. Main 230—10459.

American—Hawaiian
STEAMSHIP COMPANY
All sailings between U. S. Atlantic and U. S. Pacific ports are cancelled until further notice.
608 Merchants' Nat'l Bank Bldg. Phones: Home 60679, Main 8441.

San Francisco Hotels

HOTEL STEWART
San Francisco
GEARY STREET, JUST OFF UNION SQUARE.
European Plan $1.50 a day up
Breakfast 50c. Lunch 50c. Dinner $1.00. Most Famous Meals in the United States. New steel and concrete structure. 350 rooms, 250 connecting bathrooms. Homelike comfort rather than unnecessarily expensive luxury. In center of theater, cafe and retail districts. On car lines transferring all over city. Take municipal car line direct to door. Motor Bus meets trains and steamers.
For further particulars, see our Los Angeles Representative, Thos. Cook & Sons, 515 S. Spring St.

Resorts

Hotel Butler SEATTLE
Seattle's Famous Hotel
Fine central location. Every modern appointment. Cafe one of finest on the Coast.
RATES
$1 per day up with use of bath.
$2 per day and up with private bath.
A. SHELDRAKE MITCHELL, MANAGER
COMFORT & CONVENIENCE

City Restaurants

Why not the Best?
If going East, the WASHINGTON-SUNSET ROUTE. No change of trains to New York and through sleeping cars to Washington, D. C. Four nights out to New York or Boston via New Orleans. Personally conducted tours. Let us plan your trip and quote lowest rates. T. F. Fitzgerald, Agent, 606 South Spring street. Broadway 2601 or 7621.

"Take Time by the Forelock."
Telephone your Sunday ads. to The Times Friday or early Saturday.

Automobile News
in The Times is gathered and compiled by a corps of expert writers, and it is always comprehensive and reliable.

The Pink Section of the Sunday Times, comprising from 12 to 16 pages of authentic, dependable text and business announcements relative to motoring, roads, machines, accessories, and athletic and sporting events, is of wide interest to dealers and readers. Its advertising columns are regularly used by every reputable automobile and accessory dealer in Los Angeles.

REALTY LAWS OF CALIFORNIA
Talks by
Melville P. Frasier
Member Los Angeles Bar.
Associate Counsel for Title Insurance and Trust Co.
The lectures will be given on Tuesday and Friday evenings of each week, promptly at 8:10 p. m., beginning October 31st and ending December 1st. Choral Hall, Auditorium Building, Fifth and Olive Streets.
For further information address
S. M. Chord
F6792. 547 Title Insurance Bldg.

Of Course You Want Beauty

Stuart's Calcium Wafers Will Make Your Skin as Clear and Delicate As the Petals of a Lily.

Send Today for Free Trial Package.

Pimples, blackheads, eczema, rough, chapped skin, muddy complexion, sallowness, all disappear rapidly when you use Stuart's Calcium Wafers. You won't again



smear your delicate skin with grease, ointment, lotion and tallow, that clog the pores, make hair grow and rob you of your beauty. A fair, delicate, rose-tint complexion comes only from your blood and with the remarkable influence of Calcium Sulphide your skin fairly revels in its freedom. Pimples dry up and flake off. A beautiful new skin forms and retains its freshness and tint. It is wonderful. Get a 50 cent box of Stuart's Calcium Wafers of ony druggist. They are sweetish, safe, harmless and oh! how effective. You can try them free by sending the coupon below.

Free Trial Coupon
F. A. Stuart Co., 334 Stuart Bldg., Marshall, Mich. Send me at once, by return mail, a free trial package of Stuart's Calcium Wafers.
Name .....
Street .....
City ..... State .....

AT ONCE! STOPS STOMACH MISERY AND INDIGESTION

Instant relief from sourness, gas, heartburn, acidity, dyspepsia.

"Pape's Diapepsin" is quickest and surest stomach relief known.

Wonder what upset your stomach—which portion of the food did the damage—do you? Well, don't bother. If your stomach is in a revolt; if sour, gassy and upset, and what you just ate has fermented into stubborn lumps; head dizzy and aches; belch gasses and acids and eructate undigested food; breath foul, tongue coated—just take a little Pape's Diapepsin and in five minutes you wonder what became of the indigestion and distress.

Millions of men and women today know that it is needless to have a bad stomach. A little Diapepsin occasionally keeps this delicate organ regulated and they eat their favorite foods without fear.

If your stomach doesn't take care of your liberal limit without rebellion; if your food is a damage instead of a help, remember the quickest, surest, most harmless relief is Pape's Diapepsin which costs only fifty cents for a large case at drug stores. It's truly wonderful—it digests food and sets things straight, so gently and easily that it is really astonishing. Please, for your sake, don't go on and on with a weak, disordered stomach; it's so unnecessary.

NO QUININE IN THIS COLD CURE

"Pape's Cold Compound" ends colds and grippe in a few hours.

Take "Pape's Cold Compound" every two hours until you have taken three doses, then all grippe misery goes and your cold will be broken. It promptly opens your clogged-up nostrils and the air passage of the head; stops nasty discharge of nose running; relieves the headache, dullness, feverishness, sore throat, sneezing, soreness and stiffness.

Don't stay stuffed-up! Quit blowing and snuffing. Ease your throbbing head—nothing else in the world gives such prompt relief as "Pape's Cold Compound," which costs only 25c cents at any drug store. It acts without assistance, tastes nice, and causes no inconvenience. Accept no substitute.

Italy Loyal.

(Continued from Second Page.)

common effort, are thrusting rather eastwardly toward the line of the Julian Alps through Carinthia and Carniola.

From my observation post in the tree near Monfalcone I saw Trieste away along the coast to my right. It looked scarcely as distant as Folkestone from Dungeness. The Italian advanced line is indeed scarcely ten miles from Trieste. But the Italians are not, I think, going to Trieste just yet. That is not the real game now. They are playing loyally with the allies for the complete defeat of the central powers, and that is to be achieved by striking home into Austria. Meanwhile there is no sense in knocking Trieste to pieces, or using Italians instead of Austrian soldrops a parcel of high explosives that diers to garrison it.

Progress.

TEUTON ARMY CONTINUES DASH IN TRANSYLVANIA.

Rumanians Have been Driven from the Upper Alt and Maros Valleys into Frontier Mountains — Germans Deny British Charge that Aeroplanes Have Dropped Poisoned Sweets and Cholera Bacilli.

[BY ATLANTIC CABLE AND A. P.]

VIENNA, Friday, Oct. 13 (via London, Oct. 14.)—The Teutonic advance in Transylvania is continuing and the Rumanians have been driven from the upper Alt and Maros valleys into the frontier mountains, says today's War Office statement. Progress is also being made against the Rumanian forces in the Kronstadt region. The statement follows:

"Fighting in the region of Kronstadt is taking a course favorable to us. Yesterday one Rumanian officer, 170 men and two guns were captured.

"On the eastern Transylvania frontier we drove the enemy from the valleys of the upper Alt and the upper Maros to the frontier mountains.

"North of Kirlibaba (Carpathians) a Russian advance was repulsed after hand grenade fighting."

GERMANS DENY CHARGE.

[BY WIRELESS AND A. P.]

BERLIN (via Sayville) Oct. 14.—"The British wireless service states that German seaplanes which attacked Constanza, Rumania, recently dropped poisoned sweets and bombs infected with cholera bacilli," says the Overseas News Agency. "The shamelessness and meanness of such statements can be surpassed only by the credulity and stupidity which the British attribute to their allies."

The statement referred to evidently is an official Russian announcement of October 12, which said that aeroplanes which attacked Constanza dropped poisoned sweets and garlic infected with cholera bacilli.

FERDINAND IN COMMAND.

[BY WIRELESS AND A. P.]

BUCHAREST (via London) Oct. 14.—King Ferdinand of Rumania, it was announced today, will personally take supreme command of the Russian and Rumanian armies.

Considerable Russian reinforcements are expected to arrive in Rumania. A mission of French officers which will include Gen. Berthelot, a well-known military strategist, also is coming to Bucharest.

Rumanian troops in Transylvania have not only made successful stands against the Teutonic armies, but have recaptured previously lost ground in some sectors, the War Office announces.

A total of more than 15,000 prisoners has been taken by the Rumanians on the various fronts in their war operations to date, the statement adds.

On the eastern Transylvania frontier the Rumanians recaptured the village of Dolijan-Sarata (Scosmezo) in the Cites Valley, twelve miles southeast of Orna.

"In the Jiul region Mt. Siguiello, six miles northwest of Petroseny, and the frontier town of Muncelu mare have been taken by assault. The Teutonic forces are declared to have suffered great losses and to have withdrawn in disorder.

Excoriated.

WILSON AND ADAMSON LAW SCORED BY ROOSEVELT

Declares President Yielded Ignominiously to Demands of Union Labor Leaders and the Public Must Now Pay the Bill—Insists Great Mistake was Made in Taking Snap Judgment.

[BY A. P. NIGHT WIRE.]

WILKESBARRE (Pa.) Oct. 14.—Discussing the Adamson law in an address here tonight Theodore Roosevelt upheld the principle of arbitration in the settlement of all labor controversies, criticised President Wilson for what was termed the sacrifice of that principle and declared in favor of the eight-hour day law in principle. Col. Roosevelt also discussed the Mexican policy of the administration and condemned what he termed an "international alliance" between Messrs. Wilson, Gompers and Carranza.

The present condition of national prosperity was described as the artificial result of the European war which would end with that conflict.

"If a public servant will do wrong to please any particular class," said Mr. Roosevelt in conclusion, "it may be taken as absolutely certain that he will do wrong against the interest of that particular class whenever it becomes to his own profit to do so."

In opening his address, Col. Roosevelt reviewed the anthracite coal strike in Pennsylvania fourteen years ago, explaining how he had settled the controversy by arbitration. President Wilson, in his action on the Adamson law, Col. Roosevelt said, "had destroyed the principle of arbitration in the settlement of industrial disputes and put a premium on securing this settlement by threat and duress."

FROM THE SPEECH.

Continuing, Col. Roosevelt said: "President Wilson in his speeches of August 29 and September 2 has furnished his own condemnation out of his own mouth. In them he explicitly condemns exactly what he has done and actually demands legislation which will make impossible the repetition of such a proceeding. This is so extraordinary an attitude that I quote his own words. He said he wished 'to provide against the recurrence of such unhappy situations in the future' by securing 'the calm and fair arbitration of all industrial disputes in the days to come.' This is an explicit assertion that arbitration of all industrial disputes is the right method of action; and therefore that he had adopted the wrong method of action—although in the case of the anthracite coal strike he had an exact precedent in point, by following which he would have enforced the right method.

"Mr. Wilson has adroitly maintained that the question at issue was the eight-hour day. This is not all fact. The question at issue was the question of wages. The law does not say there shall be an eight-hour day. It says that eights hours shall 'be made the measure of a day's work for the purpose of receiving compensation.' In other words, it was primarily an increase of wages and not a diminution of hours that was aimed at.

"I heartily believe in a proper limitation by law of hours of work in the railroad service and I recommended legislation to that effect when I was President. I believes in the wages in any industry being just as high as it is possible to make them without injustice to the capital invested and to the public which is served. But it is a mere truism to say that it is impossible to get this ideal achieved unless an honest and dispassionated effort is first made by the proper commission to ascertain the full facts in the particular case. As regards the railroads, we have to consider the wages paid to the different classes of employees, the interest on the investment, the earning power of the road, and the kind of service that must be rendered to the public. It is impossible to secure a proper solution of the problem unless all these factors are considered. Mr. Wilson absolutely declined to consider any of them.

LACK OF INFORMATION.

"We have not at this moment one particular of trustworthy information which will enable us to decide whether the demands of the men were just or not. I wish it distinctly understood that I am not trying to pass judgment upon the justice of the case. I regard the engineers, firemen and enginemen and trainmen generally as doing peculiarly responsible and arduous work, and entitled to particular consideration as regards both hours of labor and pay. I hope they are fully entitled as a matter of justice to what they will receive under the Adamson bill and if it so appears I shall heartily support it. But I protest against the far-reaching evil of the precedent set in the method which has been followed. We are denied knowledge. We see Congress forced to act under threats. I protest against any law passed under such duress.

"Remember, it is the public that in the end will pay. You do not have to take my assertion for this. Take the assertion of Mr. Wilson's master in this matter, the union leaders, through their chairman, Mr. Garretson, announced that 'they would steadily refuse to arbitrate and that in their action they were supported by the President of the United States.' They stated their case in a nutshell as follows: 'In times like this, men go back to primal instinct—to the day of the caveman with his half-gnawed bone, snarling at the other caveman who wanted to take his bone away. We leaders are fighting for our men. The railroads are fighting for their stockholders, and the shippers for themselves. And the public will pay.' Mr. Garretson is right—the public will pay. And it will pay without having had the chance know whether it ought or ought not to pay. Mr. Wilson betrayed the public when he refused to insist that the contest should be decided on principles of justice and when he permitted it to be decided in deference to greed and fear. If President Wilson had stood by the honor and the interests of the United States in this matter, if he had insisted upon a full investigation before action, if he had insisted upon arbitration and had announced that if there was any attempt to tie up the traffic of the United States he would use the entire power of the United States to keep the arteries of traffic open, I would have applauded him and supported him. What President Wilson did was to permit the overriding of justice by appeals to brute force.

"I champion Mr. Hughes as against Mr. Wilson because in every such crisis Mr. Wilson, by his public acts, has shown that he will yield to fear, that he will not yield to justice, whereas the public acts of Mr. Hughes have proved him to be incapable of yielding in such a crisis to any threat, whether made by politicians, corporations or labor leaders."

Bartlett Music Co. will sell 42 "Grand Prix" Autopianos this month at the unprecedented price of $495. Free music. Three years to pay.

Right to Search.

(Continued from First Page.)

similated to visits on the high seas and the criticism put forward by the United States government does not, therefore, appear to them to be justified."

RIGHT OF SEARCH.

Defending the practice of exercising jurisdiction and the right of search over a merchant vessel calling of its own accord at an allied port, the note says:

"When a neutral merchant vessel enters an allied port it is legitimate for the authorities of the allied governments, before giving her clearance, to satisfy themselves that the vessel is carrying nothing hostile to the interests of their national defense.

"It must be added that the German custom of abusing neutral mails and of forwarding enemy correspondence, even official correspondence bearing upon hostilities, under apparently inoffensive covers, sent from one neutral to another, has rendered necessary the supervision of mails in transit to or from countries adjacent to Germany exactly as in the case of mails in transit to or from Germany itself. But it need hardly be said that in the case of correspondence between neutrals, which is not used as a cloak for such abuses, there are no grounds for apprehension."

Contending that the practice followed by the powers in former wars establishes the general rule of the right to examine mails outside of territorial waters, the note amplifies that argument in the following terms:

ON THE HIGH SEAS.

"On the high seas, according to international law, it is for the belligerents to search for and prevent operations of transport or other services by which neutral vessels can give co-operation and assistance to the hostile operations of the enemy. A few lines of a letter conveyed to the enemy may be as useful or more useful to his warlike operations than a cargo of arms and ammunitions. Experience in the course of the present war has, in fact, demonstrated the truth of this observation. Hostile acts have failed which had been planned through the mails. Dangerous plots, which the enemy does not even spare neutral countries, have been detected in the mails and foiled."

IN CONCLUSION.

The note concludes:

"The American memorandum lays great stress on the view that the rights of neutrals and of belligerents are equally sacred and must be strictly observed. The allied governments for their part entirely spare this view. They are sincerely endeavoring to avoid any encroachment on the legitimate exercise of the rights of inoffensive neutral commerce through the exercise of their own belligerent rights. But they consider that they are within their belligerent rights in exercising on the high seas the control recognized by international law as accorded to them, in order to prevent all transport destined to furnish assistance to their enemy in the conduct of the war and to maintain his resistance.

"The rights of the United States, as a neutrality power, cannot, in their opinion, include that of protection given by the Federal government in dispatches, parcels, correspondence, or communication of whatever nature they may be, which have a hostile character, manifest or disguised, and a hostile destination, direct or indirect. Such communication can only be carried on by private American citizens at their proper risk and peril. This is the very principle which has been expressly cited by the President of the United States in his proclamations of neutrality.

"Finally, if any faults, abuses or serious mistakes, alleged to have been committed by the allied authorities responsible for the examination of mails, are brought to the attention of the governments of France and Great Britain, the latter will be prepared, as they have always been, to determine the responsibility and take the requisite measures in conformity with the principles of law and justice from which it is not and never has been their intention to depart."

HELD FOR ROBBERY OF A MAIL CAR.

[BY A. P. NIGHT WIRE.]

ALBUQUERQUE (N. M.) Oct. 14.—Meredith Rowe, arrested here as a vagrant, was turned over to the Federal authorities today on a warrant charging robbery of the mails. The charge against Rowe is participation in the robbery several months ago of a mail car on the Atchison, Topeka and Santa Fe Railroad, when a large sum of money was stolen between Syracuse and Dodge City, Kan. A negro who gave the name of Savage is being held in Denver in connection with the same robbery.

SHIP JOINERS DEMAND MORE PAY.

[BY A. P. DAY WIRE.]

PORTLAND (Or.) Oct. 14.—Ship carpenters and joiners employed in yards where wooden ships are building here notified their employers today that after November 15 a wage scale of $5 for an eight-hour day must be granted. They are now receiving $4.50 for an eight-hour day. Employers are quoted as saying that to grant the increase would be to pay higher wages than any port on the Pacific Coast.

Metal workers in the steel shipbuilding plants and boiler shops have been summoned to a mass meeting here tonight. It was stated that they are to discuss the question of demanding increased pay.

THE LOS ANGELES ADVERTISING SCORE.

In printing the advertising records of all the daily and Sunday newspapers in Los Angeles every day The Times does not attempt to mislead or deceive its readers by using figures that concern only certain kinds of advertising. It boldly publishes the figures of all classes of advertising printed in each local newspaper.

The juggling of figures is left to those newspapers that dare not tell the whole truth and that have not the courage or fairness to make honest comparisons.

For the week ending Sunday, October 8, the Los Angeles newspapers published the following number of lines of advertising (300 agate lines make one column:)

	Display advs.	Want advs.	Total.	Times' lead.
First—Los Angeles Times....	162,722	90,556	253,278	
Second morning paper	138,824	64,764	203,588	49,690
Third morning paper	123,900	27,258	151,158	102,120
First evening paper	126,190	18,172	138,362	114,916
Second evening paper	121,688	15,308	136,996	116,282
Third evening paper	59,780	3,500	63,280	189,998

Mishap.

LARK WRECKED; NINE INJURED

Scores Thrown from Berths when Cars are Ditched.

Running Forty Miles an Hour to Make up its Time.

Engine Tender Jumps Track Near Watsonville.

[BY DIRECT WIRE—EXCLUSIVE DISPATCH.]

SAN FRANCISCO BUREAU OF THE TIMES, Oct. 14.—Nine persons were injured, one of them seriously and scores of others were thrown from their berths or chairs when the Lark, the Southern Pacific's passenger train de luxe bound to this city from Los Angeles, was wrecked six miles north of Watsonville Junction at 7:30 o'clock this morning when a locomotive tender jumped the track on a curve.

The train, which was running at a speed of forty miles an hour when it struck the curve, was twenty minutes behind schedule, and the wreck is believed to have been due to the engineer's efforts to make up lost time.

The injured are:

Mrs. Alice Battalio, of No. [illegible] Lombard street, San Francisco, badly sprained and two ribs broken.

Mrs. J. A. Hutchinson, No. [illegible] Kingsley avenue, Palo Alto, sprained.

Peter Floss, aged 1, No. [illegible] Steiner street, San Francisco, bruised.

William F. Corder, railway mail clerk, San Jose, shoulder sprained.

Ralph Decker, railway mail clerk, No. 1184 Fifty-third street, Oakland, chest injured.

Lawrence Peer, dining car cook, No. 333 Cedar avenue, Los Angeles, scalded.

William Miller, dining car cook, No. 1430 West Thirty-fifth street, Los Angeles, scalded.

J. G. Hooper, express messenger, left leg bruised.

—— Pugh, baggageman, several bruises.

PLUNGES OVER TIES.

The heavy train, consisting of four Pullman sleeping cars, one observation car, diner, mail, express and dynamo-baggage car, plunged along the ties, tearing up rails and plowing into the earth for fully 100 yards before the breaks brought it to a stop. The tender and mail car turned over and the remaining cars were derailed excepting the observation car and one Pullman. The locomotive came to rest on an embankment until the eve of election. He devoted much of his time to discussing the neutrality of the United States.

The stumping campaign will end in Preston's home town, Ukiah. He will be on hand, however, the next month to prosecute all trial of Bopp and the others in connection with the so-called "bomb plots."

TEXAS RAILROADS SUED ON RATES.

[BY A. P. NIGHT WIRE.]

AUSTIN (Tex.) Oct. 14.—Today Att.-Gen. Looney filed suit against forty-four railroads operating in Texas to compel each to obey the rates and regulations prescribed by the commission and the State Railroad Commission with respect to the transportation of freight in interstate commerce. The suit was filed in obedience to an order from Washington Commission some time ago in the so-called Shreveport rate case, which sought to remove the jurisdiction of the Texas Railroad Commission over Texas carriers operating in the state.

The suit filed today furthermore asks to prohibit the railroads from charging higher or other rates to points of traffic than are prescribed by the State Railroad Commission; if that portion of the suit is granted, it was said, a direct violation of the Interstate Commerce Commission's order would re-

WALLACE EX-MAYOR FREED OF MURDER.

[BY A. P. NIGHT WIRE.]

WALLACE (Idaho) Oct. 14.—Herman J. Rossi, former mayor of Wallace, was declared not guilty of murder by a jury today after it had deliberated one hour and 30 minutes.

Rossi shot and killed Chris Dahlquist while in a hotel here on

Bartlett Music Co. sell again. 42 "Grand Prix" Autopianos at $495 each. Three years to pay. Free music and free library.

Washington.

VICTIMS TELL OF SWINDLES.

Federal Farm Loan Board Now Hearing Reports.

Organization of Land Banks Cause of Trouble.

Much Money is Paid Out to the Stock Promoters.

[BY A. P. NIGHT WIRE.]

WASHINGTON, Oct. 14.—The Federal Farm Loan Board's warning to farmers against swindlers seeking to profit by organization of land banks has begun to bring in many reports of victims. The board recently announced that it would refuse charters to any banks in whose organization money had gone for promotion purposes.

Jacob J. Blumer of Benchland, Mont., wrote to the board that an agent of a promotion concern pretended to have been employed by the government and got from him a $150 check for ten shares of stock and that he later received notice to pay $750 more.

K. T. Peck of Fishtail, Mont., complained that agents of the same concern told him that to borrow he must become a shareholder of the concern. Peck paid $25 and obligated himself for several more payments.

S. A. Altman of Lincoln, Kan., wrote he had paid $300 on a similar proposition.

The board today issued this supplemental warning:

"Farmers who borrow through the national farm loan associations are not required to pay any advance commissions. So all of these enterprises requiring payments from farmers are declared by the board to be fraudulent and the attention of the Department of Justice has been called to the matter and an attempt will be made to bring the offenders to justice."

Enthusiasm.

PORTLAND CHEERS WOMEN'S SPECIAL.

PARTISAN VERBAL CLASHES ORDER OF THE DAY.

Parades and Counter-parades and Speeches Set Downtown District in Whirl of Excitement. Police Reserves Called Out to Maintain Order.

[BY A. P. NIGHT WIRE.]

PORTLAND (Or.) Oct. 14.—More political enthusiasm was crammed within a period of a few hours here today than had expressed itself since the Presidential campaign opened. The situation was precipitated by the arrival of the woman's campaign special for Hughes and the counter demonstrations set in motion by the women supporting President Wilson.

Parades and counter parades, street-corner speeches and counter speeches set the downtown district in a whirl of excitement, brought about verbal clashes between partisans and resulted in the calling out of the police reserves to maintain order.

In the fashionable shopping district, where Mrs. Katherine Edson of Los Angeles and Miss Elizabeth Freeman, an English suffragette, were speaking for Hughes, it was decided that women in automobiles should tie the speakers by driving their automobiles through the crowd and distributing Democratic literature.

At street meetings, the cheers of one crowd on one side drowned out the speakers on the other. Whirling bands jammed the streets at all points.

With only a few brief stops scheduled between here and San Francisco, the special departed late today, after a busy day of speechmaking had been spent here by the two women comprising its campaigning force.

A public meeting at a theater, which was well attended, and at a hotel, where the vistors made their headquarters, were the chief events of the afternoon, following street meetings earlier in the day.

The train was scheduled to make its first stop, after leaving here, at

PRESTON TO TAKE STUMP FOR WILSON.

[BY A. P. DAY WIRE.]

SAN FRANCISCO, Oct. 14.—John B. Preston, United States District Attorney for Northern California, announced today he would take the stump for President Wilson, starting today and continuing his speeches throughout the Northern part of the state until the eve of election. He will devote much of his time to discussing the neutrality of the United States.

The stumping campaign will end in Preston's home town, Ukiah. He will be on hand, however, the next month to prosecute all trial of Bopp and the others in connection with the so-called "bomb plots."

TEXAS RAILROADS SUED ON RATES.

[BY A. P. NIGHT WIRE.]

AUSTIN (Tex.) Oct. 14.—Today Att.-Gen. Looney filed suit against forty-four railroads operating in Texas to compel each to obey the rates and regulations prescribed by the commission and the State Railroad Commission with respect to the transportation of freight in interstate commerce. The suit was filed in obedience to an order from Washington Commission some time ago in the so-called Shreveport rate case, which sought to remove the jurisdiction of the Texas Railroad Commission over Texas carriers operating in the state.

The suit filed today furthermore asks to prohibit the railroads from charging higher or other rates to points of traffic than are prescribed by the State Railroad Commission; if that portion of the suit is granted, it was said, a direct violation of the Interstate Commerce Commission's order would re-

Mishap.

ARK WRECKED; NINE INJURED.

cores Thrown from Berths when Cars are Ditched.

nning Forty Miles an Hour to Make up its Time.

ngine Tender Jumps Track Near Watsonville.

[T. DIRECT WIRE—EXCLUSIVE DISPATCH.]

SAN FRANCISCO BUEAU OF E TIMES, Oct. 14.—Nine rsons were injured, one of them riously and scores of others were rown from their berths or chairs hen the Lark, the Southern Pa- ic's passenger train de luxe bound this city from Los Angeles, was recked six miles north of Watson- lle Junction at 7:30 o'clock this rning when a locomotive tender mped the track on a curve.

The train, which was running at speed of forty miles an hour when struck the curve, was twenty nutes behind schedule, and the ecial is believed to have been due the engineer's efforts to make up t time.

The injured are:

Mrs. Alice Battalio, of No. 484 mbard street, San Francisco, back rained and two ribs broken.

Mrs. J. A. Hutchinson, No. 401 ngsley avenue, Palo Alto, back rained.

Peter Floss, aged 3, No. 907 iner street, San Francisco, chin rised.

William F. Corder, railway mail rk, San Jose, shoulder sprained.

Ralph Decker, railway mail clerk, 1184 Fifty-third street, Oakland, t injured.

Lawrence Peer, dining car cook, 333 Cedar avenue, Los Angeles, ided.

William Miller, dining car cook, 1450 West Thirty-fifth street, Angeles, scalded.

. G. Hooper, express messenger, t leg bruised.

—— Pugh, baggageman, gu- l bruises.

PLUNGES OVER TIES.

The heavy train, consisting of r Pullman sleeping cars, ob- ervation car, diner, mail, express d dynamo-baggage car, plunged ng the ties, tearing up rails and wing into the earth for fully 200 ds before the breaks brought it a stop. The tender and mail car ned over and the remaining cars re derailed excepting the ober- ion car and one Pullman. The motive came to rest on an over- ned rail which evidently spread ad of it.

Scenes of wild confusion reigned the sleepers and dining car until was seen that the passengers had only miraculously escaped death, that a majority were uninjured. e and women in all stages of dis- bille were thrown into the aisles the Pullmans. In the dining car e fifteen passengers in the midst breakfast were thrown abruptly m their chairs, and many of them e deluged with mush, coffee, up, and eggs that had left the ve in various forms, but wound scrambled.

Mrs. Alice Battalio, whose injur- proved the most serious of any the passengers was eating break- when the shock of the wreck w her first against the table and n across a chair. She sustained sprained back and two of her ribs believed to have been broken. e was placed on a stretcher and ught to this city in the baggage in the relief train and taken to home of her mother, Mrs. Mary gello, by a Southern Pacific am- ance. She is under the care of physician. The other injured re able to proceed here or to their nes without assistance.

According to the story of William Corder, a railway mail clerk on wrecked train, the Lark was re- ding safe speed when the wreck urred.

MAIL CLERK'S STORY.

"We were twenty minutes be- running forty miles an hour to ke up time," he said. "I have iced several times lately that the k, on which the Southern Pacific ing new and very powerful loco- tives, has been running too fast. ticularly on curves."

The road foreman of engines was board the Lark, and had clocked s forty miles an hour just be- the wreck, according to J. H. ennell, of Los Angeles, whose ch registered 7:30 when the left the rails.

The wreck was caused by spread- ping the track," said O'Donnell. heard the engineer pay the dule allowed him to do 50 e an hour along there and he doing only forty. I noticed the seemed to be soft and water ed and there is no doubt that the heavy engine struck the e the rails gave enough to drop tender trucks onto the ties."

Southern Pacific officials took im- diate relief measures when they the wreck reach here. Trains th bound which was approach- the scene, were ordered to stop the passengers, mail and baggage return here. It arrived at 8:15 , and was met by Assistant Sup- t. Anthony, who, after inves- ing Engineer Robert Wynne, ductor George Utley, Fireman er and Brakemen Mulhern and ray, announced that while le unable to say positively what ed the wreck, he believed it was to spreading rails. "The wreck" said it was an inside job. The mony, "If the train had been g at greater speed, the cars ld have been thrown to the of the curve."

pt. Thomas Ahearn went to the e and directed the work of the king crew in constructing a o-fly" around the wreck, which opened for traffic tonight.

ALLACE EX-MAYOR FREED OF MURDER.

[BY A. P. NIGHT WIRE.]

WALLACE (Idaho) Oct. 14.— man J. Rossi, former mayor of lace, was declared not guilty of der by a jury today after it had berated one hour and ten utes. [illegible] shot and killed Clarence [illegible] quiet while in a hotel here June

Washington.

VICTIMS TELL OF SWINDLES.

Federal Farm Loan Board Now Hearing Reports.

Organization of Land Banks Cause of Trouble.

Much Money is Paid Out to the Stock Promoters.

[BY A. P. NIGHT WIRE.]

WASHINGTON, Oct. 14.—The Federal Farm Loan Board's warn- ng to farmers against swindlers oking to profit by organization of nd banks has begun to bring in ny reports of victims. The board ently announced that it would re- se charters to any banks in whose rganization money had gone for ersonal purposes.

Amos J. Blumer of Benchland, ont., wrote to the board that an gent of a promotion concern pre- ailed to have been employed by is government and got from him a ost dock for ten shares of stock nd that he later received notice o pay $750 more.

L. T. Peck of Fishtail, Mont., com- lained that agents of the same con- ern paid him that to borrow he ould become a shareholder of the ame. Peck paid $25 and obli- ated himself for several more pay- ents.

S. A. Altman of Lincoln, Kan., ays he had paid $300 on a simi- ar proposition.

The board today issued this sup- lemental warning:

"Farmers who borrow through ational farm loan associations re not required to pay any advance ommissions. So all of these enter- rises requiring payments from armers are declared by the board o be fraudulent and the attention f the Department of Justice has een called to the matter and an at- empt will be made to bring the of- enders to justice."

Enthusiasm.

PORTLAND CHEERS WOMEN'S SPECIAL.

GERMAN VERBAL CLASHES ORDER OF THE DAY.

Parades and Counter-parades at Speeches Set Downtown Dis- tricts in Whirl of Excitement. Nine Reserves Called Out to Maintain Order.

[BY A. P. NIGHT WIRE.]

PORTLAND (Or.) Oct. 14.—More than enthusiasm was crammed into a period of a few hours here than had expressed itself since the Presidential campaign opened. The situation was precipi- tated by the arrival of the woman's train special for Hughes and Wheeler demonstrators set in motion by the women supporting Charles E. Wilson.

Parades and counter parades, ival speeches and counter ovations set the downtown district in a whirl of excitement, brought on verbal clashes between par- isans and resulted in the calling out of the police Reserves to maintain order.

In the fashionable shopping dis- trict where Mrs. Katherine Edson of Los Angeles and Miss Elizabeth Evans, an English suffragette, were speaking for Hughes, it was said that women in automobiles carried the speakers by driving their automobiles through the crowd of agitating Democratic litera- teurs.

At the great meetings, the cheers of those on one side drowned out the jeers on the other. Whirling parades thronged the streets at all hours.

Only a few brief stops sched- uled between here and San Fran- cisco, the special departed late to- day after a busy day of speech- making had been spent here by the Wilson party, the women comprising its cam- paign force.

At a public meeting at a theater, which was well attended, and at a park where the visitors made their first appearance, were the chief events of the afternoon, following street parades earlier in the day.

Another was scheduled to make before leaving here, at

TON TO TAKE STUMP FOR WILSON.

[BY A. P. DAY WIRE.]

FRANCISCO, Oct. 14.—John , United States District for Northern California, ed today he would take the t President Wilson, starting n continuing his speeches the Northern part of the the eve of election. He ates much of his time to the neutrality of the

ing campaign will end s home town, Ukiah. ill be on hand, however, month to prosecute at of Rapp and the others in bomb plots."

RAILROADS SUED ON RATES.

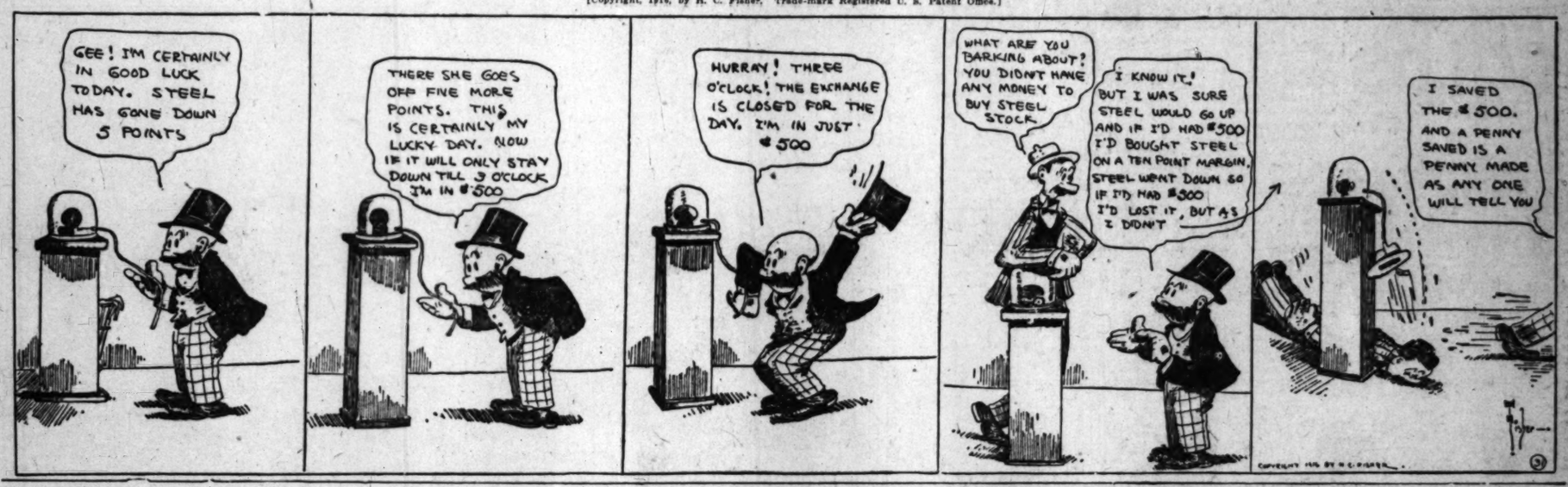
[BY A. P. NIGHT WIRE.]

(Tex.) Oct. 14.—Today Looney filed suit against railroads operating in to compel each to obey the regulations prescribed by the State Railroad with respect to the of freight in inter- The suit was filed of the Interstate Com- ion order from Wash- time ago in the so- rt rate case, which ves the jurisdiction of Railroad Commission over carriers operating in the

ed today furthermore ts that the railroads from ing lighter or other rates to than are pre- the State Railroad Com- Railroad tariffs, now in that portion of the suit ed it was said, a direct of the Interstate Com- ion's order would re-

MUTT and JEFF—"A Penny Saved is a Penny Made" . . . . . BUD FISHER.

[Copyright, 1916, by H. C. Fisher, Trade-mark Registered U. S. Patent Office.]



The Schoolboy.

"I CAN'T," SAYS WILSON, IN TALKING OF PEACE.

Reiterates on the Same Day a Member of Parliament Invites Mediation that His Hands are Tied and His Lips Gummed Together when it Comes to Talking Reason and Common Sense with the Belligerents.

[BY A. P. NIGHT WIRE.]

LONG BRANCH (N. J.) Oct. 14.—In a speech before a large delegation of Pennsylvania Democrats, President Wilson declared today that while he is for peace, "America is always ready to fight for things that are American." He summed up his idea of the issues of the present campaign in the words: "America knows that it is faced with this choice: Peace, the continuance of the development of business along the lines which it has now established and developed, and the maintenance of well-known progressive lines of action, on the one hand, or, on the other, a disturbance of policy all along the line, new conditions, new adjustments, undefined alterations of policy, and back of it all invisible government."

The President discussed what he declared was the attitude toward war and peace of different elements of the Republican party.

"I understand from the leaders of the Republican party that nothing has been done right," he said. "They do not say that the thing done was always wrong, but the way in which it was done was always wrong. They do not venture to say, that is, the private counsel does not venture to say, that we wanted anything but peace; but they would have preferred some other way, not disclosed, of obtaining peace. The vocal part says, 'We wanted war.' The silent part intimates that we wanted peace but wanted another kind of peace. They can never get over that fundamental uneasiness, gentlemen, that America is in charge of somebody else than themselves. But America knows that the things that were done did obtain peace, and it does not know that the things that might have been done would have obtained peace."

HE SAYS "I CAN'T."

Mr. Wilson reiterated previous declarations that it is almost impossible to do anything in the field of foreign affairs because foreign nations "have been led to believe that a dominant element in the Republican party is in favor of drawing the United States into the European war and they have been told, with abundant evidence, that it is probable that if the Republicans succeed, we shall enter upon a policy of exploitation of our neighbors in Mexico.

Continuing his discussion of foreign affairs, Mr. Wilson declared that although the leaders of the Republican party demand that the rights of Americans be protected everywhere, on one occasion "the Republican machine was able to compel a majority of its members in the House of Representatives to vote that American citizens had no right to travel on the high seas."

Mr. Wilson reiterated his advocacy of a league of nations to preserve the peace of the world, and attacked the leaders of the Progressive party, who, he said, had betrayed the rank and file. He also declared that the selection of a Congress is just is important as the election of a President, because "the real source of action and the real machinery of obstruction is in Congress."

Hardened.

SOLDIERS ON BORDER LEARN MANY THINGS.

Military Experience of Guardsmen will be Most Valuable to the Future—Mobilization Camps Afford Opportunity for Exercise of "Fads and Fancies" of Individual Troops—Health is Improved.

[SPECIAL CORRESPONDENCE.]

SAN ANTONIO (Tex.) Oct. 5.—Many things outside of military training are being learned by the 100,000 soldiers who are mobilized upon the Mexican border. They are being broadened in divers ways and there is probably not a man in the service who will not realize later on in life, if he does not now grasp the fact, that he has been benefited materially by the outdoor school of experience that is being conducted in the open spaces of the frontier country. His coming into close contact with nature and his better understanding of the real human attributes that enter into the make-up of himself and associates give him a more tolerant appreciation of life in its varied phases and more thoroughly equip him for whatever duties he may be called upon to perform when he returns to the more or less humdrum worldly affairs that are found outside of the army.

"FADS AND FANCIES."

The different mobilization camps upon the border afford an excellent opportunity for the free exercise of "fads and fancies" by the soldiers. Men who were dignified and austere in the private walks of life from which they came become boys again. If there ever was an emplification of the saying that "a man is but a boy grown up" it is to be found in the every-day pranks, pleasures and fads in which the host of soldiers indulge as a means of whiling away their leisure time upon the border. It is not all work with the troops; they are given ample time for enjoyment. In the matter of games, the monotony of camp life is enlivened with baseball, polo and social entertainments of various sorts. Even a horse show that would have done credit, it is said, to some of the famous events of that kind in the effete East, was given by the New York regiments at a border camp in the lower Rio Grande Valley.

Besides the many enlivening diversions there are many novel things of a practical nature in the border army to claim the attention of the troops themselves, and the visitors to their camps and spectators along the routes of their frequent hikes.

PETS AND MASCOTS.

There is something about the way soldiers adopt pets and take to mascots that would afford an interesting study for psychologists. Men who may have displayed an absolute aversion to any type of pet when at home are often the first to succumb to the desire to possess some kind of animal life over which they can "make over" when in camp. It is probably the lurking feeling of close companionship that actuates the soldiers in adopting pets. This form of diversion is often strange and freakish. Upon the Rio Grande border the practice of the enlisted men in making pets and mascots of rattlesnakes, bob cats, tarantulas and other dangerous denizens of the wilds became so menacing to the troops that an order was issued prohibiting the keeping of those types of captives in the camps.

These more dangerous species of wild life have been largely replaced by the adoption of long-eared Mexican burros, goats, stray dogs and harmless lizards, by great numbers of the soldiers. In every camp during the rest periods each day are to be seen scores of big, brawny men patiently laboring with their special pet animals in efforts to teach them tricks of various kinds. Many lizards have been domesticated and even taught to go through unique performances by their proud possessors.

RUNS TO DOGS.

When it comes to pets the penchant of most of the soldiers runs to dogs. If there ever was an earthly haven for stray dogs it is in the army of more than 100,000 men upon the Mexican border. No matter how worthless and disreputable a dog may appear to be, the animal is assured of a warm welcome should it enter the confines of any of the army camps. There is great rivalry between the different soldiers and the companies as to which shall capture the most dogs that come within their reach. These animals are royally treated. They are fed abundantly from the scraps of the company mess and are given comfortable places to sleep. No matter how worthless or forlorn a cur the animal may have been in its pre-army days, it is soon transformed into a spirited and affectionate pet.

Some of the dogs which have a roving disposition do not confine their attachments to any particular man or unit, but become the pets of the regiment or perhaps the whole division. They visit around from place to place in the camp and are given a welcome wherever they go. In the big military camp at Camp Wilson, near San Antonio, there is one particular bulldog that not only has the full freedom of the tents of the enlisted men, but is at home in the more luxurious quarters of the regimental and division officers. This animal is fed on the best food that the different messes afford. Where he came from no one seems to know. He put in his appearance upon the camp grounds one day soon after the mobilization of the division. He was taken in charge and formally adopted by an infantry company belonging to one of the Wisconsin regiments and was given the name of "Carranza."

The animal made new acquaintances readily and was soon known by name by practically every one of the 15,000 soldiers in camp. He is absent from the Wisconsin company for days at a time while visiting some other part of the camp. On the long hike which the division made to Austin "Carranza" walked and rode as he pleased. Sometimes he would be given a seat on a battery wagon and ride for several miles; then again he would be picked up by a teamster or perhaps by a motor truck driver and carried more miles on the journey. Sufficient to say, "Carranza" arrived at Austin in prime condition and he made the return journey to San Antonio just as comfortably.

CANINES ON HIKE.

Hundreds of dogs made the trip to Austin and back with the soldiers, and on the 100-mile hike which a division of troops at El Paso made through New Mexico scores of dogs went along. When the canines became tired of walking they were picked up and carried. Often the animals were to be seen lying comfortably upon the saddles of the cavalrymen, others reposed upon the shoulders of the infantrymen, and many others occupied seats upon the army wagons and motor trucks.

In some of the camps in the chaparral region of the lower Rio Grande border are to be seen a number of wild javalins or musk hogs which were captured in the brush and have been domesticated. The javalin is easily tamed if captured when young. The animal is often made to serve the purpose of watchdog upon the more remote ranches. It is taught to guard the premises and to attack strangers. There are thousands of wild javalins in the mesquit-covered territory that lies adjacent to the Rio Grande. They roam through the wilderness in droves of twenty-five to 100, and the knowledge that they are fearless and will attack anything when cornered causes them to be avoided by the average sportsman who invades their habitat.

THE SAND FLEA.

One of the most annoying pests of the border is the sand flea. This little insect makes camp life almost unendurable in some localities. It was left to one of the privates of a New York regiment to utilize a large collection of the fleas in a unique way.

"These pesky things have given me plenty of exercise, now I am going to turn the tables on them and make them do some jumping around," he remarked one day.

That was the foreword to his entry into the pastime of training fleas. With infinite patience he has sought to train a troop of more than 100 sand fleas to do his bidding. He keeps them in a little box, partly filled with cotton, when not putting them through the circus exhibition which he says he has taught them to perform. He says that by the time he is mustered out of service he expects to have several hundred well-trained fleas on hand, and that he will either sell them to some exhibitor or go on the road with them himself.

AS A "MULE SKINNER."

Taking a young college graduate and converting him into a mule "skinner" at one fell swoop is a transformation which the army authorities have been able to accomplish in a number of cases. There are many young men, not long out of university, who are filling jobs as teamsters upon the border. In many instances these mule "skinners," as they are universally known in army circles, had no previous experience in handling or driving mules. To each army wagon four mules are required. The teamster practically lives with his mules. He has no other military duty to perform other than to take care of and drive the animals. He sleeps in the wagon, to the wheels of which the mules are tied at night. One of the many and strange customs of military life is that every female army mule is named "Mabel."

"It is an unwritten general order that every mule 'skinner' has got to obey," remarked an officer to a new recruit to the army wagon train.

Many of the wagon drivers are devoted to their mules, there is much rivalry between them as to whose team is the fattest and best workers. The average mule "skinner" will beg, borrow and even steal feed for his mules in excess of the regular army allowance.

Life's Seamy Side.

CHICAGO POLICE GUARD OFFICES

Part of Stage the Setting in Hoyne's Legal Drive.

Mayor Thompson Subpoenaed as Witness in Court.

State Senator George Harding is Also Summoned.

[BY A. P. NIGHT WIRE.]

CHICAGO, Oct. 14.—In every office in the City Hall today, even that of the smoke inspector, policemen were on guard. It was part of the stage setting in State's Attorney Hoyne's legal drive against Chief of Police Charles C. Healy, whom he accused of conspiracy and malfeasance in office.

In the court of Chief Justice Olson of the Municipal Court politicians and lawyers gathered to be present when Mr. Hoyne appeared to ask for warrants for the arrest of the Chief.

Mayor William H. Thompson was subpoenaed as a witness.

The first witness was Police Capt. William P. O'Brien, who was recently suspended by Chief Healy. Capt. O'Brien named State Senator George F. Harding as the so-called mouthpiece of the city administration in matters pertaining to gambling, saloons and vice. Senator Harding is a Republican, a close friend of Mayor Thompson, and for years represented the Second Ward in the City Council.

Witness said that the Beaux Arts Club opened last month with the avowed purpose of selling liquor twenty-four hours a day, but particularly after the legal closing hour. He wrote Chief Healy, he said, asking that the license be revoked, but received no reply.

Eventually, Sergt. Sullivan was sent to the "club" by Chief Healy and witnessed drinking and dancing orgies participated in by white persons and negroes. Still no action was taken, the witness asserted.

Chief Healy's secretary, Capt. O'Brien said, told him that he should "listen" to Senator Harding with reference to the Beaux Arts Club.

Capt. O'Brien testified that he had been powerless to control vicious resorts in his districts because of intereference from higher officials. His testimony, accompanied by correspondence seized by State's Attorney Hoyne, was given before Chief Justice Olsen of the Municipal Court.

State Senator George F. Harding and Oscar de Priest, negro Alderman of the Second Ward, were implicated as well as Healy, and Luthardt, Healy's secretary, as exercising a restraining hand over the police captain.

The resorts had been allowed to open, O'Brein testified, in spite of his written reports discrediting the character of their owners and urging that licenses be refused.

MINERS' STRIKE IN SAGINAW SETTLED.

[BY A. P. NIGHT WIRE.]

SAGINAW (Mich.) Oct. 14.—The coal miners' strike, which involved about 3000 men, was settled today. The men will return to work Monday, it was announced.

The miners struck more than a week ago after unsuccessfully attempting to have their pay based upon the gross weight of coal mined. It was announced that the demands had been "adjusted."

BORDENS WILL PAY NEW MILK PRICES.

[BY A. P. DAY WIRE.]

NEW YORK, Oct. 14.—The Borden Condensed Milk Company today announced its purpose of paying the milk prices demanded by the Dairymen's League. No written contract will be drawn up, it was stated by H. N. Hallock, vice president, but notices were sent to its agents throughout the State to pay the league's rates until April 1, 1917.

NEW YORK BANKERS BUY STEEL COMPANY.

[BY A. P. DAY WIRE.]

CANTON (O.) Oct. 14.—The United Steel Company here was sold to Hornblower and Weeks, New York bankers, today, for $16,000,000. The buyers will spend $4,000,000, on improvements. The change, which was approved at a stockholders' meeting here today, will take effect at once but there will be no immediate change in management.

The KNABE for 79 Years the "World's Best Piano."



The KNABE is noted for its big, free, sympathetic tone quality, a characteristic rarely found in equal excellence in any other instrument. Although possessing great volume and brilliancy, its tone betrays not the slightest trace of harshness. The thought and care spent in building up this pre-eminent feature of

Knabe Pianos

is one of the factors which have secured its place for all time as the "World's Best Piano." In the KNABE organization are experts whose entire time for many years and whose best thought and mechanical ingenuity have been expended in bringing the tone of the KNABE to its present artistic perfection.

While it is true that it costs a little more money to own a KNABE, the price is negligibly small when compared with the sense of security and pride in possessing THE WORLD'S BEST PIANO.

The full line of both GRANDS and UPRIGHTS by KNABE is to be found in our Knabe Salon—also the special art styles in rare woods which are not cataloged.

Convenient terms of payment.

Fitzgerald Music Co.

947-949-951 S. Broadway

Twenty-fifth Year

DANGEROUS CALOMEL IS SELDOM SOLD NOW

Calomel Salivates! It makes You Sick and You Lose a Day's Work—Dodson's Liver Tone Acts Better Than Calomel and is Harmless for Men, Women, Children—Read Guarantee!

Every druggist here, yes; your druggist and everybody's druggist has noticed a great falling-off in the sale of calomel. They all give the same reason. Dodson's Liver Tone is taking its place.

"Calomel is dangerous and people know it, while Dodson's Liver Tone is safe and gives better results," said a prominent local druggist. Dodson's Liver Tone is personally guaranteed by every druggist. A large family-sized bottle costs only 50 cents and if you find it doesn't take the place of dangerous, salivating calomel you have only to ask for your money back.

Dodson's Liver Tone is a pleasant-tasting, purely vegetable remedy, harmless to both children and adults. Take a spoonful at night and wake up feeling fine, no sick headache, biliousness, ague, sour stomach or clogged bowels.

Dodson's Liver Tone doesn't gripe or cause inconvenience all next day like calomel.

Take a dose of calomel tonight and tomorrow you will feel sick, weak and nauseated. Don't lose a day's work!

Dodson's Liver Tone is real liver medicine. You'll know it next morning because you will wake up with your head clear, your liver active, bowels clean, breath sweet and stomach regulated. You will feel cheerful and full of vigor and ready for a hard day's work.

You can eat anything afterwards without risk of salivating yourself or your children.

Get a bottle of Dodson's Liver Tone and try it on my guarantee. You'll never again put a dose of nasty, dangerous calomel into your stomach.

"77"

Humphreys' Seventy-seven For Grip, Influenza,

COLDS

A tickling in the nose—a slight sniffle—may be the forerunner—the first sign of a cold, or, it may be a sneeze or a shiver or chills down the back or dryness of the throat.

A dose of "Seventy-seven" at the first appearance of any of these conditions will give the best results.

If you wait until your bones begin to ache, have sore throat and pains in your chest, have a temperature and are sick abed, it will take longer; the recovery will be slower, but "Seventy-seven" breaks up hard stubborn colds that hang on and do not yield to treatment.

"Seventy-seven" contains nothing harmful nor injurious and leaves no bad after effects.

A small vial of pleasant pellets fits the vest pocket; handy to carry, easy to take. Use at all drug stores in all America.

TONIC TABLETS
(Humphrey's)

For the convalescent, for the weak and the weary.

Price, $1.00, at all Drug Stores or sent C. O. D.

Humphreys' Homeo. Medicine Co., 156 William Street, New York.

Rigel.

SMALL FRENCH CRUISER SUNK BY SUBMARINE.

[BY ATLANTIC CABLE AND A. P.]

BERLIN, Oct. 14 (via London, 3:01 p.m.)—The small French cruiser Rigel, built as a submarine destroyer, was sunk in the Mediterranean on October 2 by two torpedoes fired by a German submarine, it was officially announced here today. German submarines on October 4, the Admiralty adds, sank the French auxiliary cruiser Gallia and of the Serbian and French troops on board bound for Saloniki about 1000 were drowned.

The text of the German statement says:

"One of our submarines on October 2 in the Mediterranean sank the small French cruiser Rigel, built as a submarine destroyer, by two torpedo shots.

"On October 4 the French auxiliary cruiser Gallia was sunk by one torpedo. Of the Serbian and French troops aboard the Gallia, which was on her way to Saloniki, about 1000 perished. The ship sank within fifteen minutes."

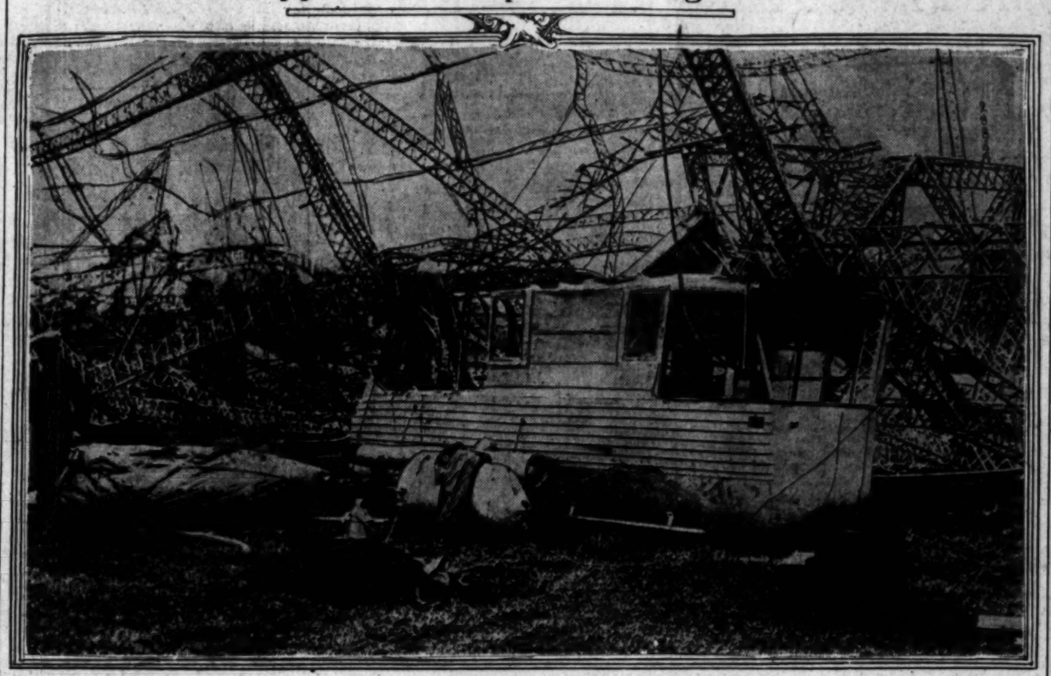
The sinking of the French auxiliary cruiser Gallia was reported from Paris October 9. She was a 15,000-ton vessel, 574 feet long and built in 1913. Of the 2000 French and Serbian troops on board some 1300 were reported picked up by a French cruiser and landed on the southern coast of Sardinia.

SOUTHERN BREWERIES PLEAD GUILTY.

[BY A. P. NIGHT WIRE.]

NEW ORLEANS, Oct. 14.—Four New Orleans breweries, through their officials today pleaded guilty in Federal court here to shipping quantities of beer improperly labeled from this city to Mississippi Gulf Coast "dry" points. Three were fined $150 each and the fourth $300.

When a Zeppelin Airship is "Winged" in London.



The skeleton of a terror.

The photograph shows the wreck of a giant super-Zeppelin brought down in London by anti-aircraft guns on the night of September 24. The gondola attached to the Zepp was barely touched by the flames that demolished the rest of the aircraft.

Independent.

NO OVERTURES MADE AS YET BY VENIZELOS.

[BY ATLANTIC CABLE AND A. P.]

LONDON, Oct. 14.—Former Premier Venizelos of Greece, who is now at the head of the provisional government set up in opposition to the policy of King Constantine in regard to the war, is quoted by Reuter's Saloniki correspondent to the effect that no overtures have been made to the King beyond an appeal to him to abandon the path in which he has persisted.

"Nor does the provisional government contemplate any further steps in that direction," the former Premier added. "I have no hope that the King will change his conduct of affairs.

"His Majesty had a splendid opportunity to repudiate his engagements with Germany when the Germans allowed the Bulgarians to violate their solemn undertaking that they would not enter Seres, Kavala or Drama; but that opportunity was allowed to escape, because, forsooth, Constantine was convinced German legions eventually would come to his assistance and rescue him from the hands of the Entente powers."

M. Venizelos is quoted as saying further that he counts on the sympathy and support of Liberal countries, especially England and France, in the struggle between constitutional liberties and a return to a feudal system, "which is what the present issue in Greece amounts to."

Charge.

CANADIAN AT DULUTH HELD FOR RECRUITING.

[BY A. P. NIGHT WIRE.]

DULUTH (Minn.) Oct. 14.—Deputy United States Marshal Scott Cass arrested E. B. Connell of Port Arthur, Can., and Park B. Prentiss of Salt Lake City, Utah, here today for alleged attempts to recruit men in the United States for the Canadian army.

The former is held under $1000 bond to appear before the United States commissioner here on October 21 to answer a charge of recruiting and the latter is held as a witness. The penalty for the offense is three years' imprisonment or a fine of $10,000 or both.

The activity of Connell is said to have covered a wide range. Among the alleged recruits said to have been secured by him was C. C. Gordon of Boulder, Colo.

RUSSIAN STEAMER BISTRITA IS SUNK.

[BY ATLANTIC CABLE AND A. P.]

CHRISTIANIA (Norway) Oct. 13 (via London, Oct. 14.)—The Russian steamer Bistrita has been torpedoed.

The Bistrita, a steamer 3688 tons gross, built in 1915, was reported sailing from Archangel on August 14 for a destination not given.

Opposed.

DIVORCE CANON IS REJECTED

Six Hours' Spirited Debate Precedes the Action.

Amendment Now in Abeyance at Least Three Years.

Fight on Innovation Made at Episcopal Session.

[BY A. P. NIGHT WIRE.]

ST. LOUIS, Oct. 14.—The House of Deputies of the general convention of the Protestant Episcopal church here today rejected the proposal to embody in its canons a provision forbidding its clergymen to solemnize marriages for persons divorced from living spouses.

The six-hours' debate which preceded the action indicated wide difference of opinion among members of the church. The recommendation was contained in the report of a joint committee composed of five bishops, five clergymen, and five laymen, appointed three years ago to study matters relating to matrimony. By its action today the lower house of the convention placed in abeyance for at least three years further consideration of any canon amendment. The present canon provides that a clergyman of the church may marry the "innocent party" to a divorce granted for statutory grounds.

PROPOSAL PENDING.

The proposal, however, is pending in the House of Bishops, the upper house, and will be brought up at the next Tuesday. Such action will be merely for the purpose of indicating the attitude of the bishops, for any change in the canons can be made only without concurrence of both houses.

Balloting on the amendment, which by dioceses and the line between clerical and lay delegates was cast, the clergy voting to adopt the proposal and the lay delegates rejecting it.

While the fight on the floor over the proposed innovation was on, the Rev. Leighton Parks of New York, and opposition leader, and Rev. Dr. E. H. McKim of Washington, perhaps the most spirited objections were voiced by the Rev. John Howard Melish of Brooklyn.

WILL DEFY THE LAW.

"If you pass this law these men in the church who will defy it and take the consequences," he said. "I should favor this resolution if it were merely a question of legislation for the rich."

Dr. Melish said there are many instances of some women with children abandoned by their husbands who would be driven to entertain for a livelihood unless they could marry.

"It is well for us to don our robes about us," he added, "when we are going to uphold a standard and shift the responsibility, but such action would conflict with the fundamental tenets of Christianity."

Dr. Parks urged that the purpose of the resolution was merely to protect the children. "To this corrupt and adulterous generation let us go on record as setting standards of our church in accord with the ideals of Jesus Christ," he said.

THE WEATHER ELSEWHERE.

Eastern States Show Drop of Degrees in Temperature.

[BY DIRECT WIRE—EXCLUSIVE SERVICE.]

CHICAGO BUREAU OF THE TIMES, Oct. 14. — Eastern States showed a drop of about 10 degrees in temperatures today, with fair skies and no rain. All the Middle West was somewhat colder, with high winds of twenty-four to forty-six miles an hour. With the typical exceptions no rain was reported in all the territory between the Atlantic and Rockies and the Canadian and the Florida-Texas line. Chicago's maximum was 45 degrees, minimum, 45 deg. The Ohio valley dropped to 38 deg. Buffalo rose to 42 deg. today; 4 degrees higher than Los Angeles.

Other temperatures, as reported by the United States Weather Bureau, are as follows:

Station—	
Abilene, Tex.	
Boise, Idaho	
Bonita, Cal.	
Boston, Mass.	
Buffalo, N. Y.	
Calgary, Alberta	
Corona, Cal.	
Denver, Colo.	
Des Moines, Iowa	
Dodge City, Kan.	
Duluth, Minn.	
Durango, Colo.	
Escondido, Cal.	
Eureka, Cal.	
Flagstaff, Ariz.	
Fresno, Cal.	
Galveston, Tex.	
Havre, Mont.	
Helena, Mont.	
Huron, S. D.	
Independence, Cal.	
Jacksonville, Fla.	
Kamloops, B. C.	
Kansas City, Mo.	
Knoxville, Tenn.	
Los Angeles, Cal.	
Memphis, Tenn.	
Modena, Utah	
Montreal, Quebec	
Moorhead, Minn.	
Mt. Wilson, Cal.	
New Orleans, La.	
New York, N. Y.	
North Head, Wash.	
North Platte, Neb.	
Oklahoma City, Okla.	
Omaha, Neb.	
Pasadena, Cal.	
Phoenix, Ariz.	
Pittsburgh, Pa.	
Pomona, Cal.	
Portland, Or.	
Rapid City, S. D.	
Red Bluff, Cal.	
Redlands, Cal.	
Reno, Nev.	
Riverside, Cal.	
Roseburg, Or.	
Roswell, N. M.	
St. Louis, Mo.	
St. Paul, Minn.	
Sacramento, Cal.	
Salt Lake City, Utah	
Santa Barbara, Cal.	
San Bernardino, Cal.	
San Diego, Cal.	
San Fernando, Cal.	
San Francisco, Cal.	
San Luis Obispo, Cal.	
Seattle, Wash.	
Sheridan, Wyo.	
Spokane, Wash.	
Swift Current, Sask.	
Tampa, Fla.	
Tonopah, Nev.	
Tustin, Cal.	
Washington, D. C.	
Williston, N. D.	
Winnemucca, Nev.	
Winnipeg, Man.	
Yuma, Ariz.	



about Palo Verde Valley

"I have been in the best farming sections of twenty-two states, and in none of them did I find districts where such crops could be produced as we raise here in Palo Verde Valley. This little valley will produce more feed and support more stock to the acre than any place I know of in the United States." *L. A. Gillespie.*

"I will be glad to have any landseeker visit my Palo Verde Valley ranch and see how I am taking advantage of the remarkable farming conditions which prevail here. The long growing season, with green feed the year round, makes this valley one of the best dairying countries in the world." *Geo. J. Read.*

"Previous to locating here I looked up all the best land propositions in California, Oregon, Washington and Arizona—but Palo Verde Valley looked better to me than anything I saw. We have a continuous growing season. I have cut alfalfa here in December. There is no limit to our use of water and the upkeep is very low. *R. C. Stevenson.*

"No section of the State has a better water system than Palo Verde Valley. The supply is enormous and the cost of maintenance is low. I am raising stock—cattle and hogs—and, believe me, there is no better section for this industry in the West. Here is the place for a farmer to come and make real money." *C. C. Welsh.*

$100 an acre double-crop land and perpetual water right; 20% cash—balance 1, 2 and 3 years. Special terms to actual settlers.

Go and meet these men *face to face.* Go and see this "valley of boosters"—men who are happy and contented because they are prospering. Go and see how *rich soil of almost unlimited depth,* together with an abundance of water *at low cost,* and a *continuous* growing season, *ARE MAKING BANK ACCOUNTS.*

Why continue "up-hill farming?" Why not farm where Nature helps you *most?*—where ideal climatic conditions prevail—where the supply of water for domestic purposes is pure and healthful—where cotton is a quick money-maker, and where diversified crops offer many avenues to independence. Go and see why practical business men and conservative bankers have invested in Palo Verde Valley. Our illustrated booklet will be forwarded by return mail.

California Southern Realty Co.

827 Investment Bldg., 8th and Broadway, Los Angeles.
Pasadena Office—32 E. Colorado St.
Long Beach Office—41 Locust St.
Santa Ana Office—306 N. Sycamore St.
Riverside Office—755 W. 8th St.

LYON McKINNEY SMITH CO

Bdwy. 138 — 737 South Hill St. Near Eighth — Home 60204

$30.00 DINING SUITES $22.85

$4 Cash, Balance in Small Weekly or Monthly Amounts



4-Room Outfits $157.50 — $15 Down—$15 Month

Exclusive Distributors: Herrick Refrigerators, Hoosier Cabinets, Eclipse Stoves

$48.00 DINING SUITES $36.35

$4 Down, Then Small Weekly or Monthly Amounts

Now—right at the start of the season, when styles are new and stocks are complete—you can get the benefit of the big savings made possible by our large buying and early contracts. Better come at once—tomorrow—because now we can protect against the advance in prices already in effect in most stores.

The Suites Mentioned Above

—Are two of the most attractive in our entire assortment—both of the handsome, 45-inch tables are of solid oak with a wide base. And the chairs are also of solid oak, beautifully finished and with genuine slip leather seats.

Political.

MAN OF PEACE, SAYS HUGHES.

Disputes Charge Vote for Him Means Vote for War.

Present Course will Embroil Us, He Tells Audience.

Country Living on Stimulant of European Conflict.

[BY A. P. NIGHT WIRE.]

LINCOLN (Neb.) Oct. 14.—Charles E. Hughes today characterized as "preposterous" the declaration that a vote for him meant a vote for war.

"I am a man of peace," Mr. Hughes said. "Who wants war I don't want war."

Correct policies, Mr. Hughes said, would keep America out of war.

"That sort of thing we have been having will not keep us out of war," he said. "It will embroil us in difficulty."

In the six addresses which marked the opening day of his Presidential campaign in Nebraska, the Republican nominee discussed nearly all the issues of the campaign. He characterized as temporary and abnormal the present prosperity of the country and urged support of the Republican party so that a protective tariff might be enacted to fortify American enterprises in post-bellum days against unequal competition.

LIVING ON STIMULANT.

The country, he said, was living on "the stimulant" of the European war and would not long have the stimulant.

"You might as well talk to a drunken man of the bliss of intoxication," Mr. Hughes said. "Our opponents instead of making political capital out of the present prosperity which came up through the European war ought to be thinking of what they did to the country with their policy, put in force through the Underwood bill. There may be those who enjoy the contemplation of that sort of thing, but they will have a rude awakening."

The nominee assailed the Adamson bill as "a gold brick" handed to labor. This declaration was made before an audience of railroad employees who crowded around his car at Wymore.

In his speech here the nominee went into detail on his views with respect to the international considerations of peace and the organization of peace. At Fairbury he replied to the charge that a vote for him meant a vote for war.

"I have heard it said since I came to Nebraska that somebody has been going through the State saying that a vote for me meant a vote for war," Mr. Hughes said. "Did you ever hear a more preposterous proposition to present to men? I am a man of peace. I have been spending my life in maintaining the institutions of peace. I desire in that way to promote international peace. Who can think without horror of the ravages of war? Who can desire war? I do not desire war. I do not desire petty wars. I do not desire war in Mexico to satisfy a personal vindictiveness against a disliked ruler. I don't like that kind of war.

"I believe in correct policies. They

Standing Fast.

SOUTHERN CALIF IS LOYAL T

SOUTHERN CALIFORNIA remains loyal to Charles Evans Hughes. The straw vote being conducted by The Times in this locality shows that sentiment is about the same as it was the first week of the canvass. Even in districts populated mostly by the laboring men the straw vote gives a majority to the Republican standard bearer.

Reports from the North are more and more favorable to the President. Influences of the labor troubles in San Francisco. Other counties above the Tehachepi are reported to be swinging back to Hughes. Despite reports emanating from Democratic strongholds there is no reason to place California in the doubtful column. It should give Hughes a tremendous majority. Even the straw vote can be taken as a criterion.

In only one laboring institution were the employees shown themselves to be overwhelmingly for Mr. Hughes. This was the Ford plant where the vote was two to one in favor of Socialist Debs.

RIGHT TO SINK MERC AS STATED BY TH

[BY WIRELESS AND A

BERLIN, Oct. 14 (via Sayville.)—In answer to the report sent out by the British wireless that the German submarine U-53 "torpedoed in some cases and sunk" ships, a competent German authority, says the Overseas News Agency, makes the following statement:

"The commercial war near the coast of the United States is being carried on according to rules and the German promise, which means that a merchantman can be stopped and that after the vessel has been searched and the crew and passengers are in safety the vessel can be sunk under certain conditions.

"These conditions are, for instance, when a hostile steamer or a neutral steamer carrying contraband of war is involved, or when the military situation makes it impossible which h to port

"In n this be that a sunk by previous

"Accor ports fre American to be afre cated qu may arise marines American submarine to a bloc

"To thi German titled to warfare open sea. of neutral respected. course, is tion."

Opposed.

DIVORCE CANON IS REJECTED

Six Hours' Spirited Debate Precedes the Action.

Amendment Now in Abeyance at Least Three Years.

Fight on Innovation Made at Episcopal Session.

[BY A. P. NIGHT WIRE.]

ST. LOUIS, Oct. 14.—The House of Deputies of the general convention of the Protestant Episcopal church here today rejected the proposal to embody in its canons a provision forbidding its clergymen to solemnize marriages for persons divorced from living spouses.

The six-hours' debate which preceded the action indicated wide difference of opinion among members of the church. The recommendation was contained in the report of a joint committee composed of five bishops, five clergymen, and five laymen, appointed three years ago to study matters relating to matrimony. By its action today the lower house of the convention placed an aberyance for at least three years further consideration of any such amendment. The present canon provides that a clergyman of the church may marry the "innocent party" to a divorce granted on statutory grounds.

PROPOSAL PENDING.

The proposal, however, is pending in the House of Bishops, the upper house, and will be brought up next Tuesday. Such action will be merely for the purpose of indicating the attitude of the bishops, for a change in the canons can be made without concurrence of both houses.

Balloting on the amendment was by dioceses and the line between the clerical and lay delegates was sharply cut, the clergy voting to adopt the proposal and the lay delegates rejecting it.

While the fight on the floor for the proposed innovation was led by the Rev. Leighton Parks of New York, and opposition headed by the Rev. Dr. F. H. McKim of Washington, perhaps the most spirited objections were voiced by the Rev. John Howard Melish of Brooklyn.

WILL DEFY THE LAW.

"If you pass this law there are men in the church who will defy it and take the consequences," he said. "I should favor this resolution if it were merely a question of legislation for the rich."

Dr. Melish said there are many instances of some women with children abandoned by their husbands who would be driven to extremities for a livelihood unless they could remarry.

"It is well for us to draw our robes about us," he added, "say we are going to uphold a standard and shift the responsibility, but such action would conflict with the fundamental tenets of Christianity."

Dr. Parks urged that the passage of the resolution was necessary to protect the children. "In this corrupt and adulterous generation let us go on record as setting the standards of our church in accord with the ideals of Jesus Christ," he said.

THE WEATHER ELSEWHERE.

Eastern States Show Drop of Degrees in Temperature.

[BY DIRECT WIRE—EXCLUSIVE DISPATCH.]

CHICAGO BUREAU OF THE TIMES, Oct. 14. — Eastern States showed a drop of about 8 deg. in temperatures today, with high winds and no rain. All the Middle West was somewhat colder, also with high winds of twenty-four and twenty-six miles an hour. With three local exceptions no rain was reported in all the territory between the Atlantic and Rockies and the Lakes and the Florida-Texas line. Chicago's maximum was 62 deg., minimum, 48 deg. The Ohio valley dropped to 28 deg., minimum, but rose to 62 deg. today, 4 deg. warmer than Los Angeles.

Other temperatures, as reported by the United States Weather Bureau, are as follows:

Station—	Max.
Abilene, Tex.	70
Boise, Idaho	66
Bonita, Cal.	88
Boston, Mass.	51
Buffalo, N. Y.	56
Calgary, Alberta	52
Corona, Cal.	87
Denver, Colo.	70
Des Moines, Iowa	66
Dodge City, Kan.	70
Duluth, Minn.	48
Durango, Colo.	72
Escondido, Cal.	89
Eureka, Cal.	64
Flagstaff, Ariz.	74
Fresno, Cal.	94
Galveston, Tex.	74
Havre, Mont.	68
Helena, Mont.	72
Huron, S. D.	68
Independence, Cal.	90
Jacksonville, Fla.	76
Kamloops, B. C.	70
Kansas City, Mo.	68
Knoxville, Tenn.	68
Los Angeles, Cal.	88
Memphis, Tenn.	68
Modena, Utah	68
Montreal, Quebec	70
Moorhead, Minn.	68
Mt. Wilson, Cal.	86
New Orleans, La.	80
New York, N. Y.	62
North Head, Wash.	72
North Platte, Neb.	70
Oklahoma City, Okla.	70
Omaha, Neb.	68
Pasadena, Cal.	88
Phoenix, Ariz.	96
Pittsburgh, Pa.	58
Pomona, Cal.	88
Portland, Or.	68
Rapid City, S. D.	70
Red Bluff, Cal.	78
Redlands, Cal.	90
Reno, Nev.	72
Riverside, Cal.	90
Roseburg, Or.	68
Roswell, N. M.	72
St. Louis, Mo.	72
St. Paul, Minn.	68
Sacramento, Cal.	88
Salt Lake City, Utah	68
Santa Barbara, Cal.	84
San Bernarding, Cal.	90
San Diego, Cal.	84
San Fernando, Cal.	90
San Francisco, Cal.	68
San Luis Obispo, Cal.	86
Seattle, Wash.	68
Sheridan, Wyo.	68
Spokane, Wash.	68
Swift Current, Sask.	68
Tampa, Fla.	90
Tonopah, Nev.	78
Tustin, Cal.	90
Washington, D. C.	68
Williston, N. D.	68
Winnemucca, Nev.	82
Winnipeg, Man.	68
Yuma, Ariz.	108

Political.

MAN OF PEACE, SAYS HUGHES.

Disputes Charge Vote for Him Means Vote for War.

Present Course will Embroil Us, He Tells Audience.

Country Living on Stimulant of European Conflict.

[BY A. P. NIGHT WIRE.]

LINCOLN (Neb.) Oct. 14.—Charles E. Hughes today characterized as "preposterous" the declaration that a vote for him meant a vote for war.

"I am a man of peace," Mr. Hughes said. "Who wants war I don't want war."

Correct policies, Mr. Hughes said, would keep America out of war.

"That sort of thing we have been having will not keep us out of war," he said. "It will embroil us in difficulty."

In the six addresses which marked the opening day of his Presidential campaign in Nebraska, the Republican nominee discussed nearly all the issues of the campaign. He characterized as temporary and abnormal the present prosperity of the country and urged support of the Republican party so that a protective tariff might be enacted to fortify American enterprises in post-bellum days against unequal competition.

LIVING ON STIMULANT.

The country, he said, was living on a "stimulant" of the European war and would not long have the patient.

"You might as well talk to a man of the bliss of intoxication," Mr. Hughes said. "Our opponents instead of making political capital out of the present prosperity should come up through the European war ought to be thinking of what they did to the country with their policy, put in force through the Underwood bill. There may be some who enjoy the contemplation of that sort of thing, but they will get a rude awakening."

The nominee assailed the Adamson bill as "a gold brick" handed to labor. This declaration was made to a throng of railroad employes who crowded around his car at Tecumseh.

In his speech here the nominee went into detail on his views with respect to the international complications of peace and the organization of peace. At Fairbury he replied to the charge that a vote for him meant a vote for war.

"I have heard it said since I came to Nebraska that somebody has been going through the State saying that a vote for me meant a vote for war," Mr. Hughes said. "Did you ever hear a more preposterous assertion to present to men? I am a man of peace. I have been leading my life in maintaining the conditions of peace. I desire in every way to promote international peace. Who can think without horror of the ravages of war? Who can desire war? I do not desire war. I do not desire petty wars. I do not desire war in Mexico to avenge a personal vindictiveness against a disliked ruler. I don't believe in that kind of war.

"I believe in correct policies. They will keep us out of war. The sort of thing we have been having will not keep us out of war. I will embroil us in difficulty. It did embroil us in difficulty in Mexico.

"We wish well to all people; we desire to have prosperity throughout the world, but we have a particular care here. Unless we take care of our own, we shall never serve humanity. Unless we develop the great opportunities of the United States we will serve no one whatever. I am for America first and America efficient.

"Our friends on the other side seem to think that everybody who disagrees with them wants war. Well, that would be a very cheerful way for a blind man to consider the situation.

NO MONOPOLY ON PEACE.

"Our friends on the other side certainly have not got a monopoly on peace. Let us look a little at the record. They tell us they are so strongly for the preservation of peace that if anyone criticises what they have done, he must be a militarist.

"I maintain that the most important thing for the purpose of safeguarding the peace of the land is correct policies. That is important in this hemisphere. That is important in Latin America. That was very important in Mexico. Instead of having a policy of peace based upon a correct attitude with regard to that unfortunate country, our administration, this present administration, entered into a policy of officious intermeddling with matters which did not concern it, and embroiled this country in actual war. That is the real fact of the case."

AS TO HUERTA.

Mr. Hughes reviewed the administration's policy with respect to Huerta.

"I stand here to say, and I challenge contradiction, that that threat to make war upon that individual and to use whatever force was adequate to put him out of the government, which, whether we recognized it or not, others had recognized, was utterly indefensible in law or in morals," Mr. Hughes declared.

Reverting to the tariff, he said:

"We must equip ourselves to take care of our own vital interests. We can't do that unless we faithfully apply as wisely, as intelligently as we know how, the doctrine of protection of American enterprise and interests. We have had some suggestion on the other side of an appreciation of this situation.

"They have not been very definite about it; they have not told us exactly what they stand for. If they do not stand for a tariff for revenue only, they do not stand for anything at all, so far as I know in connection with the tariff. If they are not for that principle, so far as the tariff is concerned, they are without principle, because they certainly have not declared their faith in any other principle.

TARIFF COMMISSION.

"They have, however, told us that they will give us a tariff commission. I sincerely believe that we should have every possible aid to an understanding of the facts affecting these serious problems. I do not believe in going blind. I have not come to this place of candidacy, leaving the career of which I spoke, for the purpose of parcelling out special privileges at the expense of the public welfare to any class or to any group.

"I want to see this difficulty and important matter attended to with the utmost care and fairness. It can be done if we get the facts that apply to each situation; and I believe in a tariff commission; but it is perfectly idle for anybody to talk to the American public as if a tariff commission were a solution of tariff difficulties. Tariff commissions don't legislate."

Standing Fast.

SOUTHERN CALIFORNIA IS LOYAL TO HUGHES.

SOUTHERN CALIFORNIA remains loyal to Charles Evans Hughes. The straw vote being conducted by The Times in this locality shows that sentiment is about the same as it was the first week that the canvass. Even in districts normally mostly by the laboring element the straw vote gives a majority to the Republican standard bearer.

Reports from the North are more and more favorable to the President. Many influences of the labor conference in San Francisco. Other reports above the Tehachepi are resulting in to be swinging back to Hughes. Despite reports emanating from Democratic strongholds there seems to place California in the doubtful column. It should give Hughes a tremendous majority, and the straw vote can be taken as a guide.

Not only laboring institutions but employees shown themselves to be overwhelmingly for Mr. Hughes. This was the Ford plant where the vote was two to one in favor of the President. The result there was not surprising. That the railroad men who have been counted upon by the Democrats to stand solidly for the President are about equally divided is considered a good sign by Republicans.

The Socialist strength is beginning to show in Nevada where the Socialists are uniting to try to elect a United States Senator. While still running third, Benson is showing stronger in this State, not enough to win but probably, to make a Hughes victory secure. The Socialists are accused of attempting to colonize the whole State of Nevada. But the straw vote indicates that they have not made much of a success of it.

Arizona continues to support Wilson, although he is losing some votes to the Socialists in that State also. The Socialist vote will do much to decide both Arizona and Nevada.

Meager ballots from New Mexico show that Hughes is easily holding his own. Both the Roosevelt and Taft forces in this State have centered on Hughes. In this State the Socialist vote is comparatively light.

RIGHT TO SINK MERCHANT SHIPS AS STATED BY THE GERMANS.

[BY WIRELESS AND A. P.]

BERLIN, Oct. 14 (via Sayville.)—In answer to the report sent out by the British wireless that the German submarine U-53 "torpedoed in some cases and sunk ships, a competent German authority, says the Overseas News Agency, makes the following statement:

"The commercial war near the coast of the United States is being carried on according to rules and the German submarine, which means that a merchantman can be stopped and that after the vessel has been searched and the crew and passengers are in safety it can be sunk under certain conditions.

"These conditions are, for instance, when a hostile steamer or a neutral steamer carrying contraband of war is destroyed, or when the military situation makes it impossible to bring a steamer, which has been captured, into port as a prize.

"In no case, however, can this be construed to mean that a merchantman may be sunk by a torpedo without previous warning.

"According to further reports from Washington, the American authorities are said to be afraid that very complicated questions of neutrality may arise if the German submarines operate so near the American coast and that such submarine action is equivalent to a blockade.

"To this it is stated that the German sea forces are entitled to carry on a cruiser warfare anywhere in the open sea. Territorial waters of neutral states are carefully respected. A blockade, of course, is out of the question."

Checkerboard.

(Continued from Second Page.)

of the soaring price of bread in this contry.

SHIPS AND RAINFALL.

The Indian wheat crop will probably be barely sufficient to support the inhabitants of India. England can place no dependence on that source. There was a lack of rainfall during the wheat seeding time all over the country.

The wheat crops of Argentine and Australia are insufficient to make good this shortage. Furthermore, the allies haven't enough ships to carry whatever Australian and Argentine wheat there is available. Wheat in thse countries is so far distant that the British cannot afford to take ships from the American trade to go after it. Available ships must be kept on the Atlantic, where the return trips can be made quickly enough to keep England from starving.

Recent reports in The Times told how the wheat is rotting on the Australian wharves for lack of bottoms. An American ship captain told how he was refused permission to load a cargo in Australia unless he would consent to take wheat back to England.

Wheat crops in Russia, Bulgaria and Rumania are reported to have been good. The Russian crop, however, has been somewhat reduced on account of a shortage of labor. The general supposition always has been that the Czar had so many men that he didn't know what to do with them. It is a fact, however, that farm labor has been so scarce in Russia that Chinese have been imported through Siberia to reap the crops.

Nevertheless the wheat crops of Russia, Bulgaria and Rumania offer the succor that England needs. It is clear that this was the main reason why Rumania was brought into the war at this particular time.

CALLED IN RUMANIA.

The allies saw the terrible threat of a food shortage looming up. By driving a way down through the Balkans across Rumania they hoped to tap the wheat fields of Southern Russia and Rumania.

As long ago as the winter of 1914-1915 the allies were living in dread of just what now threatens. It is certain that the necessity for opening up a way to Russian wheat was the controlling idea in the English offensive against the Dardanelles. Months before Rumania went into the war the allies contracted for millions of bushels of her wheat to be delivered when a way could be broken through.

The great pressure for wheat undoubtedly induced the allies to bring Rumania into the war before the proper military moment arrived. The Saloniki expedition was not sufficiently developed; the Russian advance into the Carpathians had not gone far enough for Rumania to have made the plunge. The need must have been very dire to have induced the allies to shoot off this nation-in-reserve at half-cock.

It was a great gamble with threatened starvation as the stake. The allies seem to have lost. The Rumanians seem to have been hammered to a crushing defeat in the Transylvanian Alps and are hotfooting it back into their home territory, searching for help as they go.

The result of the campaign in the Dobrudja seems to be less definitely fixed; but there are no cheers heard from Rumania in that quarter, either.

NO PROPER COHESION.

There is some indication that the reason for the failure of the whole Rumanian expedition was a shortage of ammunition at Saloniki. This shortage was no doubt caused by a lack of ships. The shortage of ships was brought about partly by the depredations of the German U-boats; partly by the necessity of ging on longer voyages in the quest for wheat.

At any rate, owing to the lack of shooting material, the Saloniki expedition was unable to do its part in the Rumania campaign. Its part in the Rumania campaign was to have been an attack on the southern flank of the Bulgarian army, delivered with such violence that the Bulgars would be unable to resist the Rumanian attack on the other flank.

As I have set out in other issues of the Checkerboard, the lack of cohesion and collaboration on the part of the allies is a difficulty almost impossible to surmount. There has never been one instance during the whole war in which the allies have acted wholly in concert. There are too many obstacles to be surmounted. It is a comparatively simple matter for the central powers to act together. It is next to impossible for the allies to accomplish a combined military operation.

Several eminent military critics have expressed the opinion, during the past two weeks, that the Balkans are about to become the graveyard of the hopes of the allies. However this may be, it is evident that Germany has pretty definitely closed to the allies the wheat fields of Rumania and Southern Russia, for the coming winter at least.

AMERICA THEIR HOPE.

With the failure of this Russian-Rumanian food line, the allies look to North America as a deep-sea diver looks to the tube that feeds him air from the surface. If North America should be cut off from England, starvation would take place in one-two-three order.

The objective of the submarine fleet now operating off the New England coast is to bring about this state of food shortage.

It has been demonstrated that the allies cannot really destroy the German subs. Allied warships couldn't find or destroy the Deutschland when they knew from which port she was leaving and exactly when she was leaving. It is not reasonable to suppose that they can stop a great under-water fleet whose location or numbers they do not know.

Probably in order to give confidence to the British public, the English Admiralty has "fed up" the world with the idea that a complete defense against submarines has been devised; that the British practically destroyed the German undersea fleet the first year of the war.

The real facts were set forth at the hearings before Congress last spring. The British destroyed probably fifty German submarines. The conditions whereby they wrought this destruction do not seem to offer much chance of destroying the German subs operating off Nantucket.

A lot of cock and bull stories have been told about nets spread out all through the channel and about the German subs running head first into these nets and being held there like catfish until the crews died of suffocation.

HOW THEY DO IT.

According to the secret information that has come to our Navy Department, the real method of catching subs is quite different. The net whereby the British snare the subs is used in quite a different way.

Having detected the presence of a submarine by sensitive under-water sound receivers, two British destroyers steam along in the direction the sub is known to be going. As they steam, they pay out a great net whose meshes are made of heavy steel wires about the size of a lead-pencil. The nets are corked at the top and weighted at the bottom so they make an immense screen reaching down through the sea and across a pathway several miles wide. The German sub steams into this net and can't shake it off. As the net trails along from the submarine's bow, the watre is torn into flurries by the dragging of the great meshes. The wilder the maneuvers of the sub in attempting to shake off the net, the more disturbance of the water. Thereafter the exact location of that sub is evident to everything that floats for miles around.

Now, the weakness of the submarine is it has to come up to recharge its electric batteries. On the surface, it travels by gasoline power. Under water it runs by electricity. It gets the electric power from the energy of its own gasoline engines. It has no way to transmit power from the gasoline engine to the electric batteries without coming to the surface.

Knowing this, the British surround the wildly swirling whirlpool of water with a cordon of boats and wait for the sub to exhaust its batteries and come to the surface to recharge.

That's one system. The other is to take advantage of the fact that a submarine's voyages are limited in length by the large amount of lubricating oil needed for the engines. Room is lacking on the subs for any considerable oil supply. So to avoid the necessity of chasing all the way back to Germany for more, the subs have—or had—oil and fuel staked out in submerged cans off the Irish coast. Sometimes the cans were concealed on shore. The British found out where these hidden caches were located, then waited with concealed fleets of fast armed motor boats. When a sub came nosing up out of the depths to get to her oil, the British boats would swarm out like a nest of hornets and shoot her to death.

THE NEFF SYSTEM.

I have gone into these details in order to show that it will be more difficult to catch the Germans off the American coast than off the Irish coast.

You can see at once that a successful campaign against a fleet of German undersea boats involves the use of a large number of fast small boats—preferably armed motor boats or destroyers. I don't see how the allies can assemble such a fleet off our coast.

It is merely a guess on my part; but it would not be at all surprising if the German navy had adopted such a system as was urged upon Congress last spring by Abner Neff, a Los Angeles attorney, who controls the submarine patents perfected at a Long Beach ship yard.

Would it not be odd if the German navy had based the ultimate of its frightful struggle upon an idea brought forth in Southern California?

Mr. Neff's patent is for a submarine which need not come to the surface to recharge its batteries. It uses gasoline power both on the surface and under water. The exhaust is forced out by compressed air and carried back under the keel to the propeller. This is supposed to cut off the air bubbles which, otherwise, would rise to the surface and betray the location of the undersea boat.

But even so; even with the great increase in size over the type of undersea boats that operated during the first months of the war, and with the consequent increase in steaming radius, it is impossible to imagine the German sub fleet operating off our coasts without a concealed supply of fuel on our shore or a mother ship carrying supplies.

Facing this critical situation, it looks to me as though the eyes of the allies must turn appealingly to Russia. At least twice during the war, the Russian army has saved the allies from complete defeat by the German armies. Perhaps the great white Czar can again come to the rescue.

Yesterday I saw the letter of a British officer who had written to a relative in Los Angeles. He said he had been ordered from a hospital to the front on the Somme. This would seem to indicate a shortage of British line officers, resulting from the dreadful sacrifices made by the allies in that advance. In the letter, he spoke of the ghastly cost of the advance and intimated that he hoped the results would be worth the price.

Carson City.

GRANT ALLEN DIVORCE.

Wife Wins on Grounds of Extreme Cruelty and Gains Custody of the Two Children—Property Settlement is Made Out of Court.

[BY DIRECT WIRE—EXCLUSIVE DISPATCH.]

RENO, Oct. 14.—Mrs. Evelyn G. Allen was granted a divorce from Carroll Allen this afternoon by Judge Langan, at Carson City, on the grounds of extreme cruelty. The other allegations were not sustained by the evidence and were not taken into consideration by the court. Mrs. Allen also was given custody of the two minor children. A property settlement was made outside the court.

Attorney George Bartlett, for Mrs. Allen, quickly prepared the decree, which was signed by the court. Mrs. Allen refused to discuss her future movements, but said she probably would return to Los Angeles next week for a short visit.

Thoroughly Tested and APPROVED by the Council of the American Home 44 Years of Endorsement

That seal, with all it means to the public, might well be put on every bottle that contains

PERUNA

No other remedy ever offered the American people has more friends after two generations of success; no other remedy is more generally used in the homes of the people; no other has been so enthusiastically endorsed by the thousands.

The reason is found in real merit. For coughs, colds, catarrh, whether local or systemic, and general debility following any of the above Peruna will be found effective, reliable and safe. For irregular appetite, impaired digestion and run-down system it is an invaluable tonic.

Peruna may be obtained in tablet form for convenience.

The Peruna Company, Columbus, Ohio

Free to Pile Sufferers

The amount of comfort and happiness spread over the continent by the famous Pyramid Pile Treatment is truly remarkable. A FREE trial package will convince anyone who suffers from itching, bleeding protruding piles, hemorrhoids. Get a 50 cent box today of any druggist or mail coupon for trial. Take no substitute.



FREE SAMPLE COUPON

PYRAMID DRUG COMPANY,
849 Pyramid Building,
Marshall, Mich.

Kindly send me a Free sample of Pyramid Pile Treatment, in plain wrapper.

Name .....
Street .....
City ..... State .....

Columbia Dealers



The Necessary Accomplishment

Not to be able to play the piano is to be out of it—to miss the greatest pleasure in life. By all means buy your children a genuine

Hallet & Davis

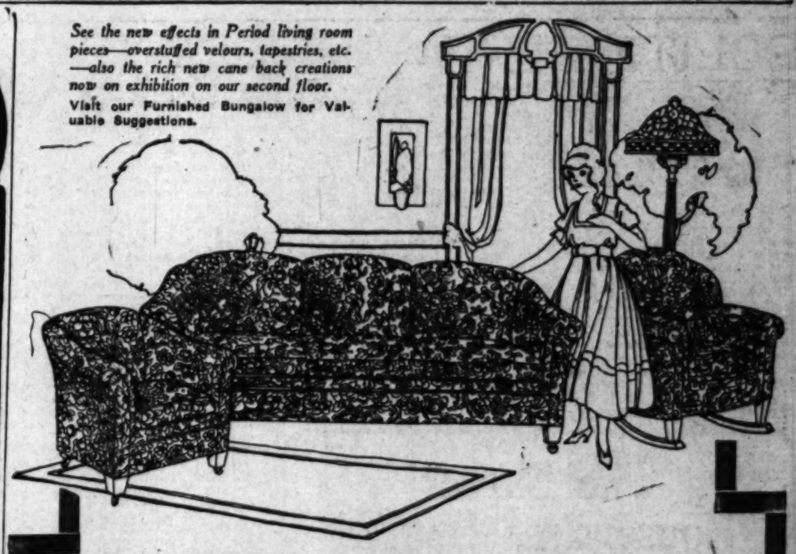
piano—famous since 1839 for its unusually sweet tone and its fine construction which insures improvement with age. We will be glad to play it for you at any time and explain our partial payment plan which opens the door to Hallet & Davis ownership.

Good, Used Uprights — Emerson, Weber, Decker, etc.—$95 and upward. Terms, of course!

BARNES MUSIC COMPANY
131 South Broadway
Opposite the Chamber of Commerce

See the new effects in Period living room pieces—overstuffed velours, tapestries, etc.—also the rich new cane back creations now on exhibition on our second floor.

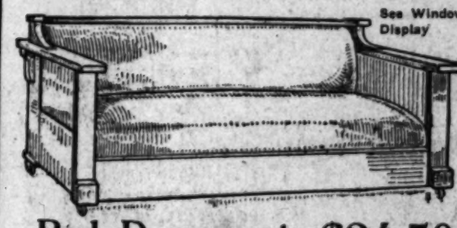
Visit our Furnished Bungalow for Valuable Suggestions.



Special Heavy Reductions This Week on High-Grade Overstuffed Pieces

Here is a rare opportunity for lovers of beautiful furniture. This week we are offering overstuffed productions for the living-room in the newest styles and at price reductions of a sensational nature. Full overstuffed tapestry-covered fireside rockers as low as $21. Handsome, durable rockers, large and comfortable, tapestry covered spring seats, as low as $8.50. Set shown in cut has the new double loose cushion spring seats—also spring back. Covered in a high grade of imported tapestry—the very last word in upholstering—davenport priced special at $67.50, chair $37.50 and rocker $38.

See Window Display



Bed Davenport $24.50

—Serviceable as a comfortable, full sized bed by night—and a handsome davenport by day. Frame is of solid quarter sawed oak in the light fumed finish—covered in a rich brown shade of serviceable Spanish leatherette.

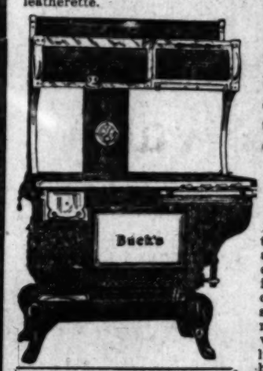
Special



—this handsome Charles II Period Dining Table—Special at

Made of solid, selected quartered oak, Jacobean finish—full 54 in. top with 6 ft. extension. Has the new moulded rim and patent Tyden top lock—a table that is easily worth $42.50 or more.

$33.95

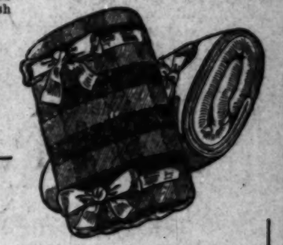


—this is the famous Buck's Triple Combination Range — burns either gas, coal or wood — offered this week at the special price of

$78.50

Immediately convertible from one fuel to another. Has 18 in. oven and large warming closet above. Porcelain oven door. Handsomely trimmed in nickel. This range is a wonder—will give a lifetime of service. We have several other styles in combination ranges at lower prices. Write for our stove booklet—or come in and look them over.

See our wonderful line of Buck's "rust-not" gas ranges at all prices from $14.75 up. We are showing many styles in guaranteed gas, coal and wood heaters —some as low as $1.85.



BLANKETS

Read these prices!

Primrose blankets, pair, mixed wool and cotton	$5.00	Tampa blankets, pair, wool	$6.00
Sultana blankets, pair, wool	$6.00	No. 6178 blankets, pair, cotton plaid	$4.00
Fenwood blankets, pair, wool	$7.00	No. 6177 blankets, pair, cotton plaid	$3.75
Glenwood blankets, pair, wool	$8.50	Your choice of plain colors with pink or blue borders or the allover plaid effects. All blankets in full sizes, 66x80.	
Columbia blankets, pair, wool	$8.75		
Maywood blankets, pair, wool	$7.50		
Twilight blankets, pair, wool	$5.50		

Liberal Weekly or Monthly Terms to Suit You

FURNITURE CARPETS DRAPERIES STOVES

LOS ANGELES FURNITURE CO.

THE OLDEST AND MOST RELIABLE HOME FURNISHING HOUSE IN LOS ANGELES

420-422-424 S. SPRING ST.
Between 4th and 5th on Spring

WAKE UP FEELING FRESH AS A DAISY

Get a 10 Cent Box of "Cascarets" for Your Liver and Bowels.

Tonight sure! Take Cascarets and enjoy the nicest, gentlest liver and bowel cleansing you ever experienced. Let Cascarets liven your liver and clean your thirty feet of bowels without griping. You will wake up feeling grand. Your head will be clear, breath right, tongue clean, stomach sweet, eyes bright, step elastic and complexion rosy—they're wonderful. Get a 10-cent box now at any drug store. Mothers can safely give a whole Cascaret to children at any time when they become cross, feverish, bilious, tongue coated or constipated—Cascarets are harmless.



Raincoats Overcoats Street Coats Slip-ons



You are protected when buying a coat backed by the House of Goodyear.

3 Big Specials For Men and Women

Values to $15.00 ..... $7.75
Values to $20.00 ..... $11.75
Values to $27.50 ..... $17.50

GOODYEAR CO.
Exclusive Coat House
Open Saturday Evenings
454 South Broadway

POLITICS

The American Game.

THE WATCHMAN.

TREND OF CURRENT POLITICAL THOUGHT AND ACTION.

The tremendous registration in Los Angeles county is attracting wide attention. While the total figures have not been officially announced, it is believed to be a safe estimate that approximately 362,000 electors will be eligible to vote on November 7. The grand total may even exceed that number. The significance of it is of decidedly more interest to the State as a whole than its bearing on the "wet" and "dry" election which is generally believed to have been responsible for the great increase.

Los Angeles county can easily control every State election. It has about one-third of the total registration of the commonwealth, nearly 40,000 more than Alameda and San Francisco counties combined. This being true, there seems to be no reasonable excuse for the south surrendering every important bit of political patronage to the grasping office-seekers of the north; and when the people below the Tehachepi fully realize their strength and refuse to be dominated by the unscrupulous Johnson machine Southern California will get the representation it deserves.

The Johnson programme is a bitter dose, but the people must have learned to like his medicine. They say you get used to hangin's in Texas and it looks like Californians are getting used to worse than that. High Ram of course will not admit that he has prepared a double-cross for the south because he needs our votes in his fight for the Senatorship. Keep your ear to the ground following the November election and you may get the inside of that deal, which is designed to wrest the Governorship from the south and give it to Mayor Rolph or some other close friend of Johnsons in the north.

Fortunately the south may have something to say about the gubernatorial situation, and with Johnson out of the State, the machine he has so carefully constructed during the past six years may not be so powerful as it has been. That Johnson is a good vote-getter for himself cannot be disputed. He has demonstrated it, but it has also been proved that when he seeks support for some other fellow he is repudiated. An example was his frantic efforts to elect the United Republican ticket of Presidential electors; also his effort to stem the tide against the referendum and initiative measures which were given approval last spring.

If everything should come out as programmed for the Tenth Congress race everybody would be more or less satisfied. It would assure Southern California of a loyal Republican Congressman for the regular term of two years, and the fact that Stanley Benedict would go to Washington for three months would have little effect upon the political situation. There is a feeling in some quarters, however, that the proposed deal may not be successfully carried out—due to the suspicion that always attaches to the political maneuverings of the Progressive camp. Benedict has publicly announced his willingness to give up the fight for the long term and run exclusively for the unexpired term of W. D. Stephens. In return for this promise Capt. Osborne, the Republican candidate for the regular term, and many other prominent Republicans have given their word that they will support Benedict. To be elected he must receive a majority of the votes that are written in. That he will have opposition is certain, at least three men having announced themselves as candidates for the short term. When the Progressives find that the opposition to Benedict is formidable, will they keep their word in relation to the candidacy of Capt. Osborne and vote solidly for him? Benedict's name will be printed upon the ballot as a candidate for the long term, and whether he seeks the office or not he will receive some votes. No one has ever believed that it is possible for him to defeat Capt. Osborne; but that he will receive a great many votes is the only logical conclusion. Some Progressives are laughing in their sleeves over the possibility of their "hero" being elected to both terms. The opinion of men who have made a study of the situation is that there is no doubt about the election of Capt. Osborne and they feel positive that Benedict will be honored with the short term, but they anticipate a hard fight against him and would not be surprised if the feeling will run so high that intimate friends of Benedict will refuse to take the programme and vote for him for both terms. It will be an interesting scrap to say the least.

Two more aspirants for the short term announced their candidacies yesterday. They are John Wray, veteran newspaper man and politician, and Lucas Luke, a colored man. The latter is appealing almost exclusively to his own race for votes and if he should get them all would pile up a tremendous total. Mr. Wray announced his candidacy last night at the Jeffersonian Club, where he bitterly arraigned the man who would accept the nomination of the Progressives when he was decisively defeated by the Republican candidate.

The campaign waged by Charles W. Bell against Charles H. Randall for Congress in the Ninth District is worrying the latter's friends. They know that Mr. Bell is a vote-getter and that he will thoroughly canvass the district. He is appealing to the Republicans upon the ground that Randall is a Democrat and that the views of the two candidates on prohibition are almost identical. The Randall forces now are endeavoring to compel the Republican organizations to repudiate Mr. Bell. Unless they do the threat is made that "we will vote for Wilson." It is not likely that they will be successful and nothing could be more certain than the fact that Bell will give Randall a "hoss" race.

Bitter campaigns are being waged in the three Supervisor districts. W. E. Hinshaw, the incumbent, in the Fourth District, has received the indorsement of more than a score of leading improvement associations, and his friends believe he will be re-elected. R. F. McClellan, his opponent, however, is a big business man who has made a success of his own enterprises and is making a hard fight. In the Fourth District Jonathan S. Dodge and Stephen C. Packer are fighting for every inch of the ground. The wise ones say Mr. Dodge has the edge on the situation. Of course Mark Jones is leading Snorton in the Second District.

The Barker Housewares Dept's!

Embracing

—The Dinnerware Section:

—The Cut Glass and Art Wares Section:

—The Kitchenwares Section:

—The Stove, Range, Heater Section:

In every one of these different lines we are fully equipped to make your buying most satisfactory. Here, at Barker Bros., you will find complete stocks, most dependable qualities, best values and helpful service in the selection of your housewares. Come and see!

Early Gift Suggestions from Our Main Floor Chinaware Section;

Parsons Nut Bowls—they are quite the rage; splendid for entertaining and enjoying the evening hours around the fireside. They come in natural mahogany and ebony finishes; prices $2.50, $4.00, $4.5 and $5.00.

Brown's Nut Bowls—complete with nut picks and cracker; various finishes; prices $2.25 and $2.95.

Silver Plated Bud Vases—dainty shapes; 7 to 9 inches tall; make appreciated gifts; price 75c.

Aluminum Hot Water Bottles—so comfy to use as a foot warmer and general use; large size; a much wanted article at this season of the year; price $2.25.

Universal Electric Percolators—the best on the market; best in style, quality and finish; prices $7.50, $9.00, $9.50, $11.00 and up to $17.50.

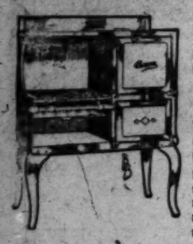
Cut Glass Flower Baskets—finest pressed glass; make inexpensive gifts for prizes; 25c, 35c, 75c and $1.25.

Lisk's Self-Basting Roasters:

It will be time soon for that Thanksgiving turkey. Are you prepared with a good roaster? Lisk roasters are superior—just the kind you ought to have. Blue and white and onyx colored enameled roasters, moderately priced at $1.75, $2.00, $2.25, and up to $3.50.

LISK'S ALUMINUM ROASTERS—large size; price $5.00. Ask to see them!

A Wonderful Range at $27.50



The Acorn miniature grand gas range—one of the finest little ranges ever offered at the price; requires but little more floor space than the ordinary range with its low oven, and still gives all the conveniences of the most expensive gas range; has white drip and broiler pans and white door panels; fine large oven and broiler; built much heavier and stronger than most ranges. A splendid value at only $27.50, which includes delivery and connecting in your kitchen.

Are You Prepared with a Good Heater?



If not, now is the time to attend to this matter. Our Heater Dept. is fully equipped to fill your wants with a large variety of gas, coal and wood heaters of substantial quality at popular prices.

—Round Gas Heaters, $1.35 up.
—Reflector Heaters at $3.50 and $4.
—Victor Vapor Heaters at $6 and $8.
—Air Tight Heaters $1.25 up.
—Other Heaters up to $20.00.
—Spark Guards $1.10 up.
—Folding Screens $5.00 up.
—Basket Grates $3.50 up.
—Black Andirons $1.35 up.
—Andirons in Flemish, Burnt Antique and Solid Brass reasonably priced.
—Gas Logs, all kinds, $7.25 up.

NOTE:—All gas logs are connected and all heaters over $7.50 are set up anywhere in the city free of charge. One length of pipe given free with every heater sold.

Special Blanket Values:

Buy your blankets at Barker Bros. this week. You will find better assortments, better qualities, better values—

Blankets at $3.75 per Pair

—Regular 66x80 inches, splendid quality block and plaid blankets; also white blankets with blue and pink borders. When you examine these blankets and compare them with others offered elsewhere you'll appreciate this offering. Take advantage!

BLANKETS — 64x80 inches; white, tan and gray; per pair.. $1.25
BLANKETS — 70x80 inches; assorted color, block plaids; per pair $3.00
BLANKETS — 64x80 inches; fancy plaids; assorted colors; per pair $2.35
BLANKETS — 68x80 inches; white, pink and blue bordered; per pair $5.00

Barker Bros
ESTABLISHED-1880
The Home of BETTER Furniture and Complete and Helpful Home-Furnishing Service
724-738 South Broadway

BE PRETTY! TURN GRAY HAIR DARK.

Try Grandmother's Old Favorite Recipe of Sage Tea and Sulphur.

Almost everyone knows that Sage Tea and Sulphur, properly compounded, brings back the natural color and lustre to the hair when faded, streaked or gray. Years ago the only way to get this mixture was to make it at home, which is mussy and troublesome. Nowadays, by asking at any drug store for "Wyeth's Sage and Sulphur Compound," you will get a large bottle of this famous old recipe, improved by the addition of other ingredients, for about 50 cents.

Don't stay gray! Try it! No one can possibly tell that you darkened your hair, as it does it so naturally and evenly. You dampen a sponge or soft brush with it and draw this through your hair, taking one small strand at a time; by morning the gray hair disappears and after another application or two your hair becomes beautifully dark, glossy and attractive.

Wyeth's Sage and Sulphur Compound is a delightful toilet requisite for those who desire dark hair and a youthful appearance. It is not intended for the cure, mitigation or prevention of disease.

MRS. FRANKEL DEAD.

Mrs. Emma Frankel, wife of A. Frankel, a business man of this city, and daughter of Max Schwed, a pioneer of this county, died at her residence, No. 21508 East First street, Friday. Mrs. Frankel leaves two children. She was 33 years of age. She was known all over the county as a charitable and kind-hearted woman. The funeral will take place from her late residence at 2 o'clock this afternoon.

Delicate Issue Confronts Jap Envoy.



Aimara Sato,

New Japanese Ambassador to the United States, who may be called upon in the discussion expected to follow the Japanese-Russian protest against the American railroad in China.

HOSPITAL ROMANCE.

Motion-Picture Director to Wed Girl Who Nursed Him.

A romance that had its beginning within the white walls of a ward in the Sisters Hospital four months ago will be crowned tomorrow at St. Vibiana's Cathedral, when Miss Margaret Mulvane, 22 years old, a nurse, will become the bride of John McDonagh, 39 years old, the moving-picture director who was seriously injured May 24 last when an auto bus left the road near Owensmouth and injured thirty-nine persons. Father Haggerty will officiate, and motion-picture friends will attend the services.

After their honeymoon Mr. and Mrs. McDonagh will return to Los Angeles to take up their permanent residence.

MOTOR THEFT CHARGE.

Harry de Nova was arrested and arraigned before Justice Hinshaw yesterday on a charge of having stolen the automobile belonging to O. T. Sims of Sunland on September 24. Detectives from the Central Police Station and the auto theft department of the Southern California Automobile Club made the arrest. The prisoner was held on bail of $1000 and ordered to appear for his preliminary hearing on next Thursday.



From Virginia's sunny fields

Expert tobacco men say that the sun-flooded soil of Virginia yields the finest-quality cigarette tobacco that grows anywhere.

That's what Piedmonts are made of—Virginia tobacco. ALL Virginia! Golden and mellowed by the sunshine of the south.

Look for that agreeable liveliness and zest in Piedmonts, that is called *character*—because Virginia tobacco is the *only* kind that can give a cigarette this *character*.

VIRGINIA TOBACCO PAYS NO DUTY—ALL THE VALUE IS IN THE CIGARETTE.

"A package of Piedmonts, please".

Liggett & Myers Tobacco Co.

An ALL Virginia cigarette—
Piedmont
The Cigarette of Quality

10 for 5¢
Also Packed 20 for 10¢

The tobacco leaf in all its glory, as a typical Virginia field

NOTE:—It is impossible to sell a package of 10 cigarettes of *all* Turkish tobacco for 5c. Not that this Turkish tobacco costs more than Virginia, but because *duty, ocean freight, marine insurance* and *expensive handling charges* must be added to the cost of all Turkish tobaccos. But Piedmonts, made of highest-grade Virginia tobacco, have none of these valueless expenses. All *their* value is in each cigarette.

Snag.

JAPS AND SLAVS PROTEST AMERICAN LINE IN CHINA.

Concessions for the Construction of a Railroad by Firm of St. Paul Contractors has Caused Action by the New Allies in the Far East—Tokio Minister Enters His Objection at Peking.

[BY PACIFIC CABLE.]

PEKING, Oct. 14.—Japan and Russia entered protests today against concessions for railway and canal construction in China which have been granted to Americans.

Prince Nicholas Koudacheff, the Russian Minister to China, lodged a protest at the Chinese Foreign Office against the proposed American railroad from Feng Chang, Shansi province, to Lanchow-Fu, in Kansu province, alleging that the Chinese Minister in Petrograd promised verbally eighteen years ago that Russians should have the privilege of building railways in the vicinity of Mongolia.

The disputed line to run for a distance of approximately 400 miles. The agreement entered into between the Siems-Carey Company of St. Paul and the Chinese government empowers the American company to construct equal mileage elsewhere, if the protest holds.

Baron Gonsuke Hayashi, the Japanese Minister to China, today protested to the Chinese Foreign Office against this government's agreement with American contractors for the reconstruction of 200 miles of the grand canal in Shantung province. The Japanese claim, by reason of their conquest of Shantung, all the rights heretofore held by Germany in the development of that Chinese province. The Chinese government contends that Germany must be defeated before such a claim will hold good. The dispute involves the Siems-Carey agreement providing for the construction of the northern half of the grand canal.

NOT OFFICIALLY REPORTED.

[BY A. P. DAY WIRE.]

WASHINGTON, Oct. 14.—The Japanese and Russian protest against the Chinese contract with the American International Corporation for railroad building had not been officially reported to the State Department today but officials expressed deep interest and expected to hear from Minister Reinsch, at Peking.

At present, however, there seems to be no diplomatic issue to involve this government. The American International Corporation as a private American organization secured the contract through a loan to China entirely on its own account and without any communication with the State Department. As an American corporation, however, it will be entitled to the good offices of the government in case it becomes evident that its rights are being actually violated or in case it makes a direct appeal to the State Department for aid.

Contracts for foreign activities in China most invariably bring forth protests by other governments on the grounds of violation of concessions. Such a contingency was foreseen in the present instance, it is pointed out, by the provision that in case the lines contemplated were protested successfully by another government, equal privileges would be granted elsewhere. Very often negotiations have intervened between the Chinese government and the protesting third government before the full legal rights were cleared up. In many cases, as in the Belgian protest against the British Pukau railroad concession, solution was found by changing the location to another territory.

A SERIOUS MATTER.

[BY A. P. DAY WIRE.]

NEW YORK, Oct. 14.—Willard D. Straight, vice-president of the American International Corporation, who has had charge of the negotiations for railway and canal construction in China, said today that until officially advised of the Russian and Japanese protests, the corporation would have no statement to make.

"It is a matter for serious consideration," he said.

PLANS NOT CHANGED.

[BY A. P. DAY WIRE.]

ST. PAUL (Minn.) Oct. 14.—No change in plans of the Siems-Carey Company is expected to follow several of the Japanese-Russian protests against the concessions of the company for railroad construction in China, it was said at its offices here today. C. P. Siems, president of the company, is hunting in South Dakota and is not expected home before Monday. The company has let no subcontracts or taken other steps in the matter besides arrangements for preliminary surveys, to make which George A. Kyle has already departed for the Orient. It was not expected that orders countermanding his sailing would be issued. The surveys will take about a year.

REICHSTAG STANDS BY LIEBKNECHT.

[BY ATLANTIC CABLE AND A. P.]

BERLIN (via London) Oct. 14.—The Reichstag Committee today refused to sanction the new proceedings of the court martial at Thorn against Karl Liebknecht. The committee also recommended that the Reichstag demand to see the report of the proceedings before the Berlin courtmartial before finally sanctioning the sentence imposed by that body on the Socialist leader.

In the case of the Socialist deputy, Otto Ruehle, the committee refused permission for the continuance of the libel action brought against the deputy on behalf of Gen. Von Hassing, Governor of Belgium, and his staff.

Dr. Liebknecht is at present under sentence of four years and one month imprisonment imposed by the court martial at Berlin for "military treason." Pending his appeal from this sentence, a court martial at Thorn commenced action against him, charging that he attempted to incite the soldiers then to rebellion, through letters.

Herr Ruehle was a follower of his.

BUYS FROM GERMANS, GETS FIVE YEARS

[BY A. P. DAY WIRE.]

PARIS, Oct. 14.—William Chase Silbermann, of New York has been sentenced by the correctional court to five years in prison and 500 francs fine on a charge of trading with the enemy.

Silbermann, according to the prosecution, came to Paris armed with papers describing him as the representative of the Knight Realty Company. On the strength of these papers he obtained several important orders. He was finally denounced by a Serbian who had known him in New York and who said he was acting for Gerson Scheffer & Co., No. 289 Broadway, New York, a firm with German affiliations.

STOP MUNITIONS FOR THESSALY.

[BY ATLANTIC CABLE AND A. P.]

ATHENS, Oct. 13 (via London, Oct. 14.)—Greek army officers say that the shipment of war munitions to Thessaly, the stoppage of which was demanded in the note presented to the Greek government recently by Admiral du Fournet, commander of the Anglo-French fleet, was merely for the purpose of supplying the soldiers of the fourth army corps, who were not taken prisoners by Germany at the time of the Bulgarian occupation of Kavala. The detachment of these soldiers, who were taken to Larissa, fell into the hands of the Bulgarians.

A CHILD DOESN'T LAUGH AND PLAY IF CONSTIPATED

Look, Mother! Is tongue coated, breath feverish and stomach sour?

"California Syrup of Figs" can't harm tender stomach, liver, bowels.



A laxative today saves a sick child tomorrow. Children simply will not take the time from play to empty their bowels, which become clogged up with waste, liver gets sluggish; stomach sour.

Look at the tongue, mother! If coated, or your child listless, cross feverish, bad breath, restless, doesn't eat heartily, full of cold, or has sore throat or any other children's ailment, give a teaspoonful of "California Syrup of Figs," then don't worry, because it is perfectly harmless and in a few hours all this constipation poison, sour bile and fermenting waste will gently move out of the bowels and you will have a well, playful child again. A thorough "inside cleansing" is ofttimes all that is necessary. It should be the first treatment given in any sickness.

Beware of counterfeit fig syrups. Ask your druggist for a 50-cent bottle of "California Syrup of Figs," which has full directions for babies, children of all ages and for grown-ups plainly printed on the bottle. Look carefully and see that it is made by the "California Fig Syrup Company."

WOMEN AND CHILDREN SLAIN IN AIR RAID

[BY WIRELESS AND A. P.]

BERLIN, Oct. 14 (via London).—Several fatalities among women and children in the Albanian town of Kavaja, near the Adriatic coast southeast of Durazzo, as a result of an attack by an Italian air squadron are reported in the Vienna official headquarters statement of October 13 regarding operations in the southeastern theatre of war. Many of the Italian machines were brought down, says the statement.

HERR VON BATOCKI HINTS AT QUITTING

[BY ATLANTIC CABLE AND A. P.]

LONDON, Oct. 14.—In a speech in the Reichstag, Herr Von Batocki, president of the German food regulation board, intimated his intention to resign. In dwelling upon the question of some dealers in withholding their stocks of potatoes in expectation of higher maximum prices according to a Reuter dispatch from Amsterdam today.

NORWAY PUTS BAN ON SUBMARINES

[BY ATLANTIC CABLE AND A. P.]

CHRISTIANIA (Norway) Oct. 14.—(via London, Oct. 14.)—King Haakon has approved an order forbidding submarines of belligerent powers from traversing Norwegian waters except in cases of necessity when they must remain on the surface and fly the national flag. Any submarine violating the ordinance will, according to the order, be attacked by armed forces.

Mercantile submarines will not be allowed in Norwegian waters if they are in a surface position in full daylight and flying the national colors. The ordinance takes effect on October 15.

Telephone "Want Ads"

for insertion in the Sunday Times must be ordered before the rush of business closes at 5 o'clock Saturday afternoon.

Growth.

VAN NUYS DAY AMAZES ALL.

Thousands at Home-industry Celebration.

Visitors are Taken Through Many Factories.

Day Spent in Inspecting the Little Farms.

"Truly amazing" was the exclamation of the hundreds of people, who yesterday attended the first annual Home Industry Day, at Van Nuys, held under the auspices of the Chamber of Commerce of that place.

The history of the hub of San Fernando Valley reads like a fairy tale. Five years ago a barley field enveloped the spot on which stands this wonder city. Today it is a city modern in every respect, hemmed in by a veritable paradise of suburban homes, fruit trees, poultry ranches, vegetable, berry, bean and melon ranches, every kind of deciduous fruit, alfalfa, hogs, dairies, manufacturing industries and all accessories to modern civilization.

The various officials of the city of Los Angeles, the Chamber of Commerce, representatives of the Auto Club and other organizations attended in a body and joined the monster parade which assembled at the organ factory at 2 p.m., following a concert by the Van Nuys Band.

An inspection of the California Organ Company's plant followed, which gave all a chance to see how the pipe organs are made. This plant is the only one of its kind on the Pacific Coast.

THROUGH CANNERY.

Next followed a trip through the cannery and warehouses of the Valnomar Producers, a local organization owned by the ranchers. It is a co-operative institution, and contains the machinery that won first prize at the Panama-Pacific International Exposition.

Next followed an inspection of the cement pipe plant of the Valley Concrete Pipe Manufacturing Company, which built for the occasion a model underground irrigation system which is coming into general use over the valley, with the installation of the $2,606,000 irrigation system. This method saves any waste of water and the plant is equipped to turn out nearly 1,000,000 feet of pipe a year. As fast as the new water mains are laid, the plant will be increased in capacity.

SEE SUGAR PLANT.

The visitors were then loaded into automobiles and taken for a twenty-mile drive past the American Beet Sugar Company dumps, where trams lined the street in every direction waiting their turn to discharge their cargo of sugar beets. They were then whirled past the distributing stations of the Standard and the Union Oil companies, through innumerable fruit ranches, beautiful homes de luxe, fields of tomatoes, casabas, beets, beans, vegetables of every description, then over famous Sherman Way, the $500,000 boulevard, parked with palms, ornamental shrubs, trees and electric lighted with a double driveway, one exclusively for automobiles and the Pacific Electric tracks in the center. Then to the poultry ranches.

POULTRY CENTER.

This industry was started three years ago, after an inspection of all the known poultry communities in California, with 2000 laying hens, and thirty-three men and 1500 baby chicks. From this has grown the largest co-operative poultry community in Southern California with over 100,000 laying hens and 150 men engaged in this line. The income from this business is $25,000 a month, which is paid out in cash each week to these people. One poultry alone turned out over 400,000 eggs last spring and has a capacity of 40,000 eggs at a time.

H. A. Schofield, president of the Dairymen's Co-operative Association, and his partner, A. C. Olsen, are now establishing a model pullet plant with a capacity of 20,000. The Van Nuys Poultry Association secures for its members, a premium on the extra-handled; has reduced in three years the cost of feeding 5 per cent, and the cost of marketing over 50 per cent. through co-operative methods. The capacity of the plant will reach the 200,000 mark by the end of the coming season.

VISIT SCHOOLS.

A visit was paid to the school house. The grammar school building was built in 1912 at a cost of $60,000. At that time there were 400 pupils in the district, but in 1916 there were employed just as many teachers as there were schools in 1913. The enrollment now is over 600. The High School, completed last year, cost $120,000 and has the first pipe organ ever installed in a public school west of New York.

This followed an inspection of the sewer system recently completed. Van Nuys is the first town in the history of the State to pave and sewer each and every street. It is also one of the Van Nuys lighting district, which comprises fifty miles of ornamental lights and is the largest ornamental lighting system in the world. Located here is the Southern California Edison Company, which has jurisdiction over the territory from the valley over the desert to the north. The collectors of this office travel 250 miles to collect monthly bills for service of the water user. The First National bank has over 600 depositors and deposits of $300,000 and assets of

The valley headquarters of the American Beet Sugar Company are located in Van Nuys and the officials of the concern stated today that 1000 men are employed on an average all year long in this one district. They are now harvesting a crop of 17,000 acres of sugar beets, on which the sugar contents average 20 per cent, and will mean $1,836,000 to the ranchers of the district.

The district was annexed to the city of Los Angeles on May 4, 1915, and comprises 87,000 acres of fertile land. The district is now building a water system over this tract. The day's programme ended with a dance in the magnificent High School building, where there were music, explanation and congratulations and flying the national colors. A pipe organ recital was rendered upon the great organ recently installed in the High School building, at a cost of $10,000. During the evening a band concert was given on the streets.

PROTEST E IN CHINA.

of a Railroad by Firm sed Action by the New inister Enters His Ob-

LE.]

raight, vice-president of the an International Corporation, as had charge of the negotia- or railway and canal con- n in China, said today that, officially advised of the Rus- d Japanese protests, the col- n would have no statement to

s a matter for serious consid- " he said.

LANS NOT CHANGED.

[BY A. P. DAY WIRE.]

PAUL (Minn.) Oct. 14.—No in plans of the Stems-Carey ay is expected to follow news Japanese-Russian protest the concessions of the com- for railroad construction is it was said at its offices here C. F. Stems, president of mpany, is hunting in South and is not expected home Monday. The company has subcontracts or taken other the matter besides arrange- for preliminary surveys, to hich George A. Kyle has al- eparted for the Orient. It expected that orders coun- ding his sailing would be is- The surveys will take about

HSTAG STANDS BY LIEBKNECHT.

ATLANTIC CABLE AND A. P.]

LIN (via London) Oct. 14.— ichstag Committee today re- o sanction the new proceed- the court martial at Thorn Karl Liebknecht. The com- also recommended that the ag demand to see the report proceedings before the Berlin rtial before finally sanctio- sentence imposed by that n the Socialist leader.

e case of the Socialist deputy, oehle, the committee refused ion for the continuation of l action brought against the on behalf of Gen. Von Ba- overnor of Belgium, and his

iebknecht is at present under e of four years and one mprisonment imposed by the rtial at Berlin for "mili- eason." Pending his appeal his sentence, a court mar- Thorn commenced action him, charging that he at- to incite the soldiers there ition, through letters. Ruehle was a follower of

FROM GERMANS, GETS FIVE YEARS.

[BY A. P. DAY WIRE.]

S, Oct. 14.—William Chesto ann, of New York has been d by the correctional court ears in prison and 500 francs a charge of trading with the

mann, according to the tion, came to Paris armed pers describing him as the tative of the Knight Rubber y. On the strength of these he obtained several import- ers. He was finally de- by a Serbian who had him in New York and who was acting for Gottwik, & Co., No. 309 Broadway, ork, a firm with German ns.

MUNITIONS FOR THESSALY.

ATLANTIC CABLE AND A. P.]

ENS, Oct. 13 (via London). —Greek army officers are shipment of war munitions ely, the stoppage of which anded in the note presented reek government yesterday r du Fournet, command- the Anglo-French fleet, was for the purpose of supplying ers of the fourth army ho were not taken to Ger- the time of the Bulgarian on of Kavala. The equip- these soldiers, who were Larissa, fell into the hands ulgarians.

EN AND CHILDREN SLAIN IN AIR RAID.

BY WIRELESS AND A. P.]

IN, Oct. 14 (via Sayville).— fatalities among women and in the Albanian town of near the Adriatic coast of Durazzo, as a result of by an Italian air squadron, k violating the Vienna arted in the Vienna press rters, statement of October rding operations in the erb theatre of war. One alian machines was brought ys the statement.

VON BATOCKI INTS AT QUITTING.

ATLANTIC CABLE AND A. P.]

ON, Oct. 14.—In a speech in hstag, Herr Von Batocki of the German food regu- ard, intimated an intention in dwelling upon the se- ions of dealers in withholding ome dealers in expecta- cks of potatoes in expecta- higher maximum prices an- to a Reuter dispatch from m today.

AY PUTS BAN ON SUBMARINES.

ATLANTIC CABLE AND A. P.]

TIANIA (Norway) Oct. 13. ndon, Oct. 14.)—King has approved an ordinance g submarines of belligerent rom traversing Norwegian cept in cases of emergency ay must remain on the and fly the national flag. marine violating the provi according to its provisions ed by armed forces. tile submarines are only to d in Norwegian waters in e position in full daylight the national colors.

e takes effect on October 24.

lephone "Want Ads" is the popular Times method to a the rush of business activity hand.

Growth.

VAN NUYS DAY AMAZES ALL.

Thousands at Home-industry Celebration.

Visitors are Taken Through Many Factories.

Day Spent in Inspecting the Little Farms.

"Very amazing" was the exclamation of the hundreds of people, who yesterday attended the first annual Home Industry Day, at Van Nuys, held under the auspices of the Chamber of Commerce of that place. The history of the hub of San Fernando Valley reads like a fairy tale. Five years ago a barley field occupied the spot on which stands the wonder city. Today it is a city complete in every respect, hemmed in by a veritable paradise of suburban homes, fruit trees, poultry ranches, vegetable, berry, bean and alfalfa ranches, every kind of deciduous fruit, alfalfa, hogs, dairies, manufacturing industries and all accessories to modern civilization.

The various officials of the city of Los Angeles, the Chamber of Commerce, representatives of the Auto Club and other organizations attended in a body and joined the monster parade which assembled at the sugar factory at 2 p.m., following a concert by the Van Nuys Band. An inspection of the California Fruit Canning Company's plant followed, which gave all a chance to see how fruit and vegetables are made. This plant is the only one of its kind on the Pacific Coast.

THROUGH CANNERY.

After the band had followed a trip through the packing and warehouses of the Farmers' Producers, a local organization owned by the ranchers. It is a co-operative institution, and contains the machinery that won first prize at the Panama-Pacific International Exposition.

This was followed an inspection of the Western Pipe Manufacturing Company, which built for the occasion a mile of underground irrigation system which is coming into general use in the valley, with the installation of One $2,000,000 irrigation plant. The method saves any amount of water and the plant is designed to turn out nearly 1,000,000 feet of pipe a year. As fast as the water mains are laid, the plant is being increased in capacity.

SEE SUGAR PLANT.

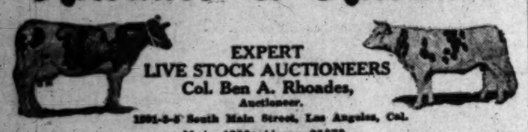
The visitors were then loaded into automobiles and taken for a twenty-mile drive past the American Sugar Company dumps, where they lined the street in every direction waiting their turn to discharge their cargo of sugar beets. They were then whirled past the refining stations of the Standard Oil, the Union Oil companies, through immeasurable fruit ranches, beautiful homes de luxe, fields of cantaloupes, melons, beets, beans, vegetables of every description, down the famous Sherman Way, the $100,000 boulevard, parked with rare ornamental shrubs, trees and palms lighted with a double driveway exclusively for automobiles and the Pacific Electric tracks in the center. Then to the poultry farms.

POULTRY CENTER.

The poultry was started three years ago, after an inspection of all the known poultry communities in the state, with $800 laying hens. Today three men and 1500 baby chicks. From this has grown the largest co-operative poultry company in Southern California with 30,000 laying hens and 150 persons engaged in this line. The profits from this business is $25,000 per month, which is paid out in cash each week to these people. One hen alone turned out over 400,000 eggs last spring and has a cash value of $5,000 eggs at a time.

A. Schofield, president of the Farmers' Co-operative Association, and his partner, A. C. Olsen, are now establishing a model pullet farm with a capacity of 20,000. The Van Nuys Poultry Association sells for its members, a premium grade-bred-to-lay-and-bred-to-stay-bred-to-stay-bred-to-stay

Rhoades & Rhoades



EXPERT
LIVE STOCK AUCTIONEERS
Col. Ben A. Rhoades,
Auctioneer.
1304-6-8 South Main Street, Los Angeles, Cal.
Main 1259; Home 25679.

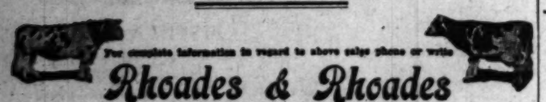
26 HEAVY WORK HORSES and MULES 26
Wagons, Harness, Barn Tools, Blacksmith Outfit.
At the E. E. Scott Stables
1514 MATEO ST., LOS ANGELES
Santa Fe Ave. cars to 9th St., ½ block north.
MONDAY, OCTOBER 16TH, 10 A.M.
11 span exceptionally good work horses, weights from 2600 to 2800. 2 span mules, weight 2800. All barn equipment, sheds, etc. Terms cash. Do not miss this GENUINE CLOSING OUT SALE.
E. E. SCOTT, Owner.

100 HEAD OF PURE BRED REGISTERED HOLSTEINS
California Holstein Breeders' Third Annual Sale
HANFORD, CALIFORNIA
WEDNESDAY, OCTOBER 18TH, 1916
The opportunity of the season to select dependable breeding stock.
Second Semi-Annual Sale of the
Kings County Poland China Breeders' Association
OCTOBER 19TH, 1916
HANFORD, CALIFORNIA
150 head of bred sows, bred and open gilts and high-class boars.

11 CHOICE DAIRY COWS—PURE BRED HOLSTEIN BULL
PURE BRED HOLSTEIN BULL CALF
At my dairy on Pomona Blvd., 1 mile east of
EL MONTE
FRIDAY, OCTOBER 20TH, AT 10 A.M.
While this is a small herd it is an exceptionally good one and the cattle are Tuberculin tested. Terms: $100 and under cash, over $100, one-third cash, one-third in three months and one-third in six months with note and approved security and 8 per cent. interest. 5 per cent. discount for cash on time sums.
D. E. Potter, Owner.

50 FINE DAIRY COWS and HEIFERS 50
1 Holstein Bull, 2 Jersey Bulls, 600 Hogs, Implements
On the old Walker & Peterson ranch 1½ miles north of the old Indian school, 6 miles north of PERRIS.
Take Santa Fe morning train to Perris.
SATURDAY, OCTOBER 21ST, 9 A.M.
Terms on cattle: $100 and under cash, over $100, one-third cash, balance in three and six months with note and approved security and 8 per cent. interest. 5 per cent. discount for cash on time sums. Hogs, Horses, Implements Sell for Cash.
Free Lunch at Noon. F. NARVER, Mgr.

85 HEAD OF HIGH-CLASS REGISTERED HOLSTEINS
"The Best in the West"
At the Santa Anita Rancho—Anoakia Breeding Farm.
Mrs. Anita M. Baldwin, Prop.
SANTA ANITA
This sale includes the finest lot of pure bred Holsteins ever sold in the State. There are 60 females of exceptional merit. Never before in California has there been assembled 25 bulls with the class that these have. They include sons of World's Champion and State Record cows. Remember, the Holsteins will be sold on
MONDAY, OCTOBER 23RD, AT 9 A.M. SHARP
For full information and catalog write Harlan Dailey, Sales Mgr., 1505 South Main St.
TUESDAY, OCTOBER 24TH, AT 9 A.M.
The Santa Anita Rancho will offer
19 head of high-class saddle horses, sired by such great sires as Rey El Santa Anita and the famous Kentucky saddle horse, Don Castano. There will also be a number of heavy horses and mules, also some choice draft colts.
There will be a fine assortment of the best
Pure Bred Poland China and Pure Bred Berkshire Boars
ever offered in California. Their breeding and individuality are superb. For full information write W. H. Taylor, Supt., Santa Anita. Don't miss this.
BIG TWO DAYS' SALE



For complete information in regard to above sales phone or write
Rhoades & Rhoades
AUCTIONEERS

AUCTION

Furniture and Household Goods
Tuesday, Oct. 17, 10 A.M.
At 142-148 N. Spring St.
Consisting in part of quarter fumed oak dressers and chiffoniers, maple dressers and chiffonier, commodes, upholstered rockers, fumed oak library tables, davenports, refrigerators, brass and iron beds, steel springs and felt mattresses, bookcases, china closets, buffets, rockers, chairs and cots, cooking utensils, dishes, gas heaters, gas plates and gas ranges and other items, Burroughs adding machine, 1 roll and flat-top desks, barber chair, filing cabinets, showcases and other items too numerous to mention.
J. J. SUGARMAN, Auctioneer
142-148 N. Spring St. F4810
113-116 Court St. M. 3114

AUCTION

Unclaimed Warehouse Goods for Storage Charges
Wednesday, Oct. 18, 9 A.M.
At L. A. Warehouse, 316 Commercial St.
Unclaimed Freight Salt Lake and Southern Pacific R. R. Co.
Consisting in part of crates and barrels of crockery, glassware, clothing, hardware, electrical goods and supplies, typewriters, machinery, 4 barrels insulators, cut-outs, blankets, 2 cases cotton yarn, 5 cases chemicals, motorcycle, box law books, patent medicines, household goods, consisting of 5 asst. upright pianos, beds, springs, mattresses, rugs, carpets, 20 asst. sewing machines, cook stove, steel range, roll and flat-top desks, safes, about 200 chairs and rockers, 2 gas engines, trunks, cotton gin machinery, complete bootblack stands, lot office partitions and railings, complete glove factory stock and machinery, dental cabinets, bath tubs and other items too numerous to mention. Owing to the large amount of goods we will start at 9 a.m.
J. J. SUGARMAN, Auctioneer

AUCTION—EXTRAORDINARY!
MONDAY, OCT. 16, 10 A.M. 912 SOUTH HILL ST.
Entire contents of a first-class restaurant, also 8 rooms of high-class furniture removed from Ocean Park and will be sold for Mrs. Annie E. England without limit or reserve. Restaurant will be sold at 2 p.m. This is a complete outfit and like new, consisting of cash register, coffee urns, 50 feet of fine counter, 12 metal back chairs, stools, tables, chairs, silverware, glassware, dishes, pots, pans, refrigerators, ranges, hot plates, gas plates, electric fans, electric fixtures, etc. Furniture consisting of birdseye maple quartered and fumed oak dressers, chiffoniers, library and center tables, rockers, brass and iron beds, Axminster and Brussels rugs, large and small; davenports, box couches, pedestal 54 inch dining table, chairs to match, silverware, dishes, high oven gas range, etc. These goods are all like new. Big sale, don't miss it.
AUCTION—Complete furnishings of 8 rooms, Wednesday, Oct. 18, at 10 a.m., 129 N. Ave. 21. Take North Broadway car. Consisting of quartered oak furniture, Axminster and Brussels rugs, heavy iron beds, steel springs, felt mattress, plenty of goods, everything goes without limit or reserve.
A. L. MOXLEY, Auctioneer. A9168, Bdwy. 1373.

Reed & Hammond

General Auctioneers.
1053-55 So. Main St., Near 11th
For All Information Regarding Sales, Etc.
Call F3545—Broadway 2860.

AUCTION
MONDAY, 10 A.M.
1119 West 29th St.—8 Rooms of Extra Fine Furnishings
Take University Cars to 29th St.
Elegant mahogany davenport, mahogany library table, Morris chair, mahogany bookcase, mahogany music cabinet, mahogany upholstered chairs and rockers, wicker chairs and rockers, tapestry and mahogany rockers, 2 electric lamps, mission dining set complete, pictures, clocks, lace curtains, pedestals and jardineres, vases, steins, brass candle sticks, Wilton rugs, body brussels rugs large and small, portieres, stair carpet, flat top desk, 3-4 brass bed, 2 square post brass beds, box springs, floss mattresses, Circassian walnut dresser and chiffonier, gas heaters, oak bookcase, bedding, linens, white enamel bedroom furniture, sewing machine, mirrors, side oven, gas range, dishes, utensils, etc.
FINE FURNISHINGS REED & HAMMOND, Aucts.

The Big Auction Sale
TUESDAY, 10 A.M.
The Entire Furnishings of the Banker's Club.
Sale at Our Large Salesroom 1053-55 So. Main Street
Mignonette, Baby Grand Piano, Mahogany Case; Mahogany Case, Upright Piano; 2 Mahogany, Inlaid Wood, Pool Tables, complete, cost new $450, and are like new. Also Billiard Table, like new, cost $550. 50 pieces cut glass, office desk, fireproof safe, steel filing cabinet, Burroughs adding machine, 3 large refrigerators, 2000 yards of fine velvet and body Brussels carpets, 4 Stickley davenports and sofas, Chippendale parlor set, 20 large fumed oak and leather seat and back rockers and arm chairs, all Craftsman and Stickley, 50 fumed oak and leather seat rockers, 100 fumed oak chairs, 50 three-quarter brass beds, steel springs and extra good mattresses, 50 all quartered oak chiffoniers, 50 Craftsman library and center tables, large mahogany director's table, brass and mahogany costumers, fine piece of sculpture, 125 blankets, 150 sheets, 150 bed spreads, 200 slips, 100 table cloths, 100 table and bed pads, 300 face and bath towels, 100 napkins, 50 pair lace curtains and drapes, above bedding nearly new, Venentian mirror, cost $175; gas heaters, bookcases, lot of books, desks, big lot of dishes, silverware, glassware, utensils, 1 large French range, 3 gas ranges, 100 brass and china cuspidors, brass fire fenders and andirons, meat block, 2 big oak, tore tables, 100 nearly new pillows, 30 extra good paintings and pictures, coffee percolator, banquet tables, and other goods. LUNCH AT NOON.
The big sale of the season and fine furnishings throughout.
REED & HAMMOND, Auctioneers.

AUCTION
36 Head Cows, Mules, Hogs, Horses
WEDNESDAY, OCT. 18, 1 P.M.
On Berendo St., One Block North of Kester Junction, On Sherman Way, 2 Miles West of
LANKERSHIM
Four fresh cows, 3 Holstein bulls, 14 16 and 17 months old. The Whittier State School stock. One heifer 18 months old, 1 calf, 1 work and farm mule, 3 fine work horses, 4 sets double and single harness, 4 heavy 3 horse shafts, 9 brood sows, 1 full bred boar "Tamworth," 1 Poland China boar, 15 hogs, 1 steel roller, 1-5 ton flat rack wagon, 1-3 ton wagon, 1 spring wagon, manure cart, 1 "Superior" grain drill, 1-10 ft. drag, 1 plow, 2 land levelers, 1 pedigreed goat, bone grinder, lawn mower, 1 whitewash spraying machine, etc., etc., etc.
J. L. BUSHEY, Owner. REED & HAMMOND, Auctioneers.
1053-55 S. Main St. Phones: F-3545, Bwdy 2860
Los Angeles, California

AUCTION.
THURSDAY, 10 A.M.
All-day Sale, the Nice Furnishings of 2 Large Homes.
Sale at our large salesrooms, 1053-55 S. Main St.
Fumed oak and leather bed davenports, oak and mahogany and leather chairs and rockers, Morris chairs, mahogany piano, oak and mahogany parlor furniture, bric-a-brac, pictures, lace curtains, settees, drop-head Singer sewing machine, phonograph and records, fumed and golden oak dining tables, chairs, buffets and china cabinet, wardrobe, sewing rockers, desks, mirrors, portieres, dishes, table silverware, bedding, brass and iron beds, steel and coil springs, floss and felt mattresses, oak, Circassian walnut and mahogany beds, dressers, chiffoniers and other bedroom furniture, Bookcases, clocks, elegant lot of rugs and carpets, all kinds and sizes; sanitary couches and pads, wardrobe couch, refrigerators, gas and oil heaters, linoleum, screens, glassware, library and center tables, electric cooker, hall tree, gas ranges, metal cots, gas plates, utensils, etc.
NICE FURNISHINGS, LUNCH AT NOON.
Phones: F3545—Bdwy. 2860. REED & HAMMOND, Aucts.

AUCTION SALE

GROCERIES AND FIXTURES
Commencing MONDAY, OCT. 16, 9:30 A.M.,
And Continuing Until Entire Stock and Fixtures Are Sold.
CORNER MELROSE AND VERMONT AVE.
Take Hellotrope Car on Broadway to Melrose. Walk East 3 Blocks.
$7000 Stock of New Fresh Staple and Fancy Groceries,
Consisting of full line of flour, feed, sugar, tea, coffee, confectionery, etc.; Carnation, Sego and Alpine milk; 50 cases White King, Ben Hur and various kinds of staple soaps; 150 cases canned goods and full line of general groceries found in a first-class grocery; full line of Mound City paints and varnishes, crockery, flower pots, etc. Entire stock will be sold to suit public and dealers.
$4000 Worth of Fixtures,
Consisting of 1 National electric cash register, cost $750; 1 McCaskey register, cost $350; 1 late Hobart electric coffee mill; 12 plate glass showcases, 4 computing scales, refrigerators, platform scales.
Entire meat market fixtures, all in first-class condition; 1 Ford delivery car. Entire stock and fixtures will be sold without reserve or limit.
Fixtures will be sold TUESDAY, OCT. 17TH, 11 A.M.
Free Lunch at Noon.
WESTERN AUCTION CO.
GARDNER & HANSEN, Auctioneers.
Office, 544 GLADYS AVE. Home A9654; Main 7788.



Auction

750—Horses & Mules—750
October 19, 20, 1916
By order of the E. Clemens Horst Company, we will sell five hundred horses, weighing from 1000 to 1400 pounds, and from three to six years old. Many are broken to saddle and harness. Also two hundred and fifty mules, seventy-five being two years old, the balance from three to five years old. A large percentage of this young stock was raised by the Horst Company on their ranches in California and Oregon, and must be sold on account of being over-stocked. A part of both the horses and mules will be graded and sold in carload lots.
Sale takes place at the Horst Company's ranch, three miles from Wheatland, Cal., at 10 a.m., Thursday and Friday, Oct. 19 and 20. Autos will meet all trains, and buyers from a distance will have stock loaded on cars free of expense.
W. H. HORD & SONS, Auctioneers.
703 Market St., San Francisco.

AUCTION
Wed. and Thurs., Oct. 18, 19,
9:30 A.M.
Burger's Warehouse, 2808 West Pico.
Several van loads high grade and medium furniture, rugs and furnishings. Big Sale. See Tuesday's Papers. J. W. ENGLAND, Auctioneer. 22760, South 2034.

AUCTION.
Clean Furniture, Upright Piano also equity in 5-room cottage, lot 49x150—all go at auction separately.
MONDAY, OCT. 16, 9:30 A. M.
1237 E. 46th Street (near Central)
Take Central Avenue Cars
Two 9x12 rugs, sewing machine, library and center tables, rockers, dressers, davenport, iron beds, mattress, springs, bedding, linens, pictures, dining table and chairs, dishes, gas range, kitchenware, laundry outfit, garden tools, hose, galvanized bath tub, English breakfast table, etc.
COTTAGE has 5 rooms, and only small amount of cash will be required, balance can be paid out $15 per month, being about what house would rent for. Good neighborhood, convenient to cars, stores, church and school. A bona fide sale. Owner leaving city.

AUCTION.
Clean furniture 5 rooms
MONDAY, OCT. 16, 2 p.m.
5223 Van Ness Avenue
Take Moneta Avenue West 54th St. cars.
Dressers, beds, 2 9x12 rugs, 4 rockers, draperies, curtains, sanitary couch, couch, water percolator, vacuum sweeper, pedestal dining table and chairs, gas range, dishes, kitchenware, laundry outfit, ironing board, etc. Owner leaving city.

AUCTION.
$1800 New and Second-hand Furniture Store, Tuesday, Oct. 17th, 9:30 a. m., 1840 East First St. This stock is all clean and in excellent condition and consists of everything in the furniture line. Dealers and everybody invited. Big sale.

AUCTION.
Good clean furniture of 4 rooms.
Wednesday, Oct. 18; 9:30 a. m., 838 Stanford Ave. Take E. 7th St. cars.
3 dressers, 2 iron beds complete, bedding, pillows, linens, 4 rockers, center tables, sanitary couch, sewing machine, drop leaf table, rugs all sizes, 40 yards carpet, hall and stair carpet, 2 clocks, pictures, folding bed, dining table, 6 dining chairs, commodes, curtains, gas range, hot plate, kitchen safe, refrigerator, dishes, kitchenware, laundry outfit, garden tools, etc., etc. Owner leaving.
STROUSE & HULL, Aucts.
925 Story Bldg. M. 2274, 62705

Come to Barker Bros., This Week and See With Your Own Eyes Why YOUR Home Should Have a



Vacuum Cleaner

A Special Week of Education and Demonstration, which every housewife should take advantage of! A special

Demonstration in Our Windows Every Day!



—The modern way of housecleaning is the VACUUM CLEANER way!
—A VACUUM CLEANER means a sanitary, really clean home!
—A VACUUM CLEANER means no more backaches!
—A VACUUM CLEANER means a saving of wear and tear!



During this Special Demonstration We shall sell the famous

Ohio Vacuum Cleaner

For this one week only, special at—

$30

—Also on Easy Terms —A small payment down, and

as little as $1.00 a Week!

This is undoubtedly one of the best Vacuum Cleaner Offers we have ever been able to make. The Ohio is one of the best cleaners yet perfected. The combination of price and terms offer one of the best inducements we have ever been able to feature. We consider this cleaner at the price the best value we have ever advertised. The terms are so easy that no home should fail to take advantage. You've wanted a vacuum cleaner—now's your chance to secure it. After this offer the advanced price will prevail. Don't put it off—Buy it NOW!



No woman would be without a vacuum cleaner if she KNEW what a wonderful help it meant to her. A day's work in an HOUR or so! No more tired backs and arm aches! Rugs really CLEAN! —and wear and tear reduced to a minimum! A CLEAN home—not by spells—but all the time! Get YOUR vacuum cleaner this week!

Largest Vacuum Cleaner Dealers in the West

Barker Bros
ESTABLISHED 1880

Special Service Satisfaction Guaranteed

The House of Complete and Helpful Home-Furnishing Service—
724-738 South Broadway



Teeth Without Plates

If you have one or more missing teeth we can replace them without plates.

Our Success

Is due to honest work and honest prices. 12 years in this location. Thousands of satisfied patients.

Examinations Free.

326½ S. Broadway

Phone A5877. Open 8:30 to 6; Sunday, 9 to 12.

AUCTION!

HOUSEHOLD FURNITURE, 2 Pianos, Rugs and Carpets, Billiard Table.
Contents of 2 Residences sent in for sale at
836 South Hill St.
TUESDAY, Oct. 17,
At 10 o'clock A.M.
Consisting of birdseye maple and oak bedroom suites, enamel beds, wires, mattresses, folding beds, Davenport, Bentley piano, Fischer piano, roll-top desk, flat-top desk, buffet, Morris chair, reed and rustic chairs, rockers and tables, sewing machine, ice chest, rugs, carpets, gas stoves, kitchen utensils, crockery, glassware, silverware, pictures, bric-a-brac, etc.
THOS. B. CLARK, Auctioneer.

Italians Advancing.

(Continued from First Page.)

hold for long. Showing a surprising ability to rally quickly from the effects of the enemy's charge, the French wave recoiled and swept the Germans completely out of the positions they had gained a foothold in.

The situation in this region was left virtually as it was when the big push last week eliminated the dangerous salient that protruded into the French lines near Vermandovillers. Foch has so strengthened his lines that another week at the most should see the advance of his troops into Chaulnes itself. By taking this strongly fortified town the French will have surmounted their greatest obstacle to their forward movement in the whole region south of Peronne and will have prepared the way for the seizure of the latter stronghold.

The French again attempted to swing their lines through Sailly-Saillisel and into the sector south of Transloy, but in hand-to-hand fighting of the most desperate character they were driven back to their starting points. By their furious resistance in this region the Germans have given notice that they intend to defend the Bethune road to the limit of their resources. That a break in their lines at this point would doom the Bapaume is fully appreciated by the German commanders, Von Boehm and Von Garnier, and they are concentrating all their efforts on stemming the allied advance at the boundaries it has now reached.

The Germans confront the French and British along the Bethune road from powerfully fortified intrenchments, which it may take weeks to pierce. But the allies are in possession of all the dominating heights and have perfected their system of communications so that it appears to be only a matter of time before the Germans will be swept back and probably beyond. The activities of the British forces today were limited to raids and reconnaissances on the Somme and distant fronts. German trenches in the neighborhood of the Ypres and Hulloch were penetrated by Anzacs, who inflicted damage on the enemy's works and returned with prisoners.

For the first time in several days no aerial activity was reported on the western fronts, fogs and low-lying clouds precluding reconnaissances on any large scale. For this same reason there was a notable diminution in the fire of the larger artillery due to low visibility.

Last-minute Service
is not always satisfactory. Telephone your Sunday ads to The Times Friday or early Saturday.

Implores Our Aid.

(Continued from First Page.)

elementary schools at the age of 13 and 14, to take up non-educational occupations which in a few years left them without a trade, and without a position, their jobs being filled by new recruits from the public schools. He said England would have to pass through a complete industrial reorganization after the war, due to the fact that women had become economically independent, filling posts formerly occupied by men. The women of England, he said would never relinquish their economic independence and return to a state of dependency.

"In spite of the noble part women had taken since the war began, Mr. Whitehouse said the English suffrage battle would be resumed the day peace was declared in Europe.

AMERICANS LEAVE IN FEAR OF RIOS.

[BY A. P. NIGHT WIRE.]

DOUGLAS (Ariz.) Oct. 14.—Several Americans living in Cananea have sent their families to Arizona because, it is said, of growing unrest there and the reported gain in strength of Margarito Rios, whose recent election as Mayor of Cananea was set aside by an official proclamation of Adolfo de la Huerta, Governor of Sonora.

Rios left Cananea at the head of 125 armed sympathizers, going to the Ajo Mountains, twenty miles east. He is reported to have been reinforced by deserters from the Carranza army in Sonora, as well as armed civilians. Much uneasiness is also felt in Agua Prieta.

MORE GERMAN GAINS IN TRANSYLVANIA.

[BY ATLANTIC CABLE AND A. P.]

BERLIN, Oct. 14 (via London.)—Troops of the central powers have gained ground in the vicinity of the frontier passes of Budzenland in Transylvania, says today's German official statement. Three hundred Rumanians were taken prisoner and six machine guns were captured.

CAR SHORTAGE CLOSES MINE.

[BY A. P. NIGHT WIRE.]

SILVERTON (Or.) Oct. 14.—The mill of the Silverton Lumber Company here was closed down tonight, due to the car shortage. Two hundred men are thrown out of work.

TO RESIST VILLA.

[BY A. P. NIGHT WIRE.]

EL PASO (Tex.) Oct. 14.—Reports from Parral, Chihuahua, state that the garrison there is prepared to resist an attack by Villa's men tonight. Ranchers in contact with the bandits reported that such an attack had been threatened.

For Senator.

PATTON GIVEN LIBERAL HAN

Large Audience Applauds Democratic Candidate.

Sharply Criticises Politics Gov. Johnson.

Phelan Bespeaks Support South for Him.

George S. Patton, who was referred to as "the South's only candidate for United States Senate," made a stirring address to a large audience at Trinity Auditorium last night. He was given a big welcome the enthusiastic audience showed him for more than a minute, and he was introduced as "your fellow townsman."

Senator Phelan, who is campaigning with Mr. Patton in the interest of the latter and also President Wilson, too, was given a royal greeting. Secretary of Labor Wilson, who was in the meeting for a few minutes and consumed a few minutes telling of the accomplishments of the Democratic administration, dwelling principally with the Adamson railroad strike bill. The Secretary then departed for the Jonathan Club, where he made a short address and the Labor Temple.

Mr. Patton, who was introduced by Dan Sims, the chairman of the meeting, took several flings at Governor Johnson. He severely criticised the Republican candidate for his attempt to destroy the Republican party four years ago and said that him for his inconsistency.

The speaker brought forth a storm of applause when he referred to the one-man government in California. He had been talking of the Democratic parties and concluded by saying: "This is not a one-man government—I mean nationally, whatever may be said of our own State."

Continuing his attack upon Governor, he said: "Did you the people of California when Hiram Johnson as a Republican Two years later they were asked trying to annihilate the Democratic party when he was a party to a deal that made it possible to vote for two men, neither of whom was a Republican. Ladies and gentlemen, Gov. Johnson is himself a candidate and you will have the opportunity of voting for two men for United States Senator, neither one of whom is a Republican. You were taught a lesson in 1912 and I think now you know which one you should support."

LOOKED AHEAD.

Mr. Patton referred to the fact that two years ago of forty-seven amendments, buried among them was one that permits a Governor of California to be a candidate for United States Senator. Prior to that time, far back as 1879, the Constitution provided against such a thing. Gov. Johnson, who is always looking about forward-looking fellow, was certainly looking forward when he had that amendment passed.

"Now the Governor is asking for the same old party that he helped to wreck has undergone the process of juvenation, that it has been purified and absolutely tamed."

Mr. Patton declared that the Democratic administration had removed the tariff from many articles that the time is near at hand when the industries of Southern California will be resting upon a firm foundation of soundness and prosperity.

"I am an orange grower and I know something about the citrus industry," he said. "I have hundreds of many others who are engaged in the business, and all of them know that the orange industry is on a better foundation today than ever before.

"In carrying out the policy of domestic reform, President Wilson has faced difficulties unparalleled in the history of the United States.

"You owe it alone to the wise courses, patience and forbearance of Woodrow Wilson that we are today at peace with all the world, the wealthiest and most prosperous nation upon which the sun ever shown.

"We are not through with the troubles of the day. The future is coming, and it is not for us to say there must be a readjustment of our policies in the United States and Europe. Woodrow Wilson has proved to all others, who has stood by us through the past three years, stands without a peer as the man who should be trusted by us through the stormy days to come."

FOR THE SOUTH.

Mr. Patton made the point that the people of the South have shown that they were capable of representative in the United States Senate for the past thirty years, and he said: "I am not raising a sectional issue," he said, "but nothing could more certainly bring about the return of such a condition than the election of the north of both Senators.

"I am the only candidate for United States Senate from the State of California. By all rights and precedents, the south is entitled to the next Senator."

Senator Phelan paid high tribute to Mr. Patton and said that Mr. Wilson needs men of the type to help him work out the great problems that have been his during his administration.

The Senator from the north also spoke enthusiastically of Congressman Randall. "Congressman Randall, Ninth District, for the second time," he said, "has rendered the people of this district valuable service."

Senator Phelan made an appeal to Progressives to support the Democratic ticket. "There is nothing left for us to do but unite with the party that has the most progressive record that we have ever had," he said.

The speaker gave a brief review of the work done by congress under the guidance of President. He talked of the Adamson bill.

UNIONISTS APPLY FOR TACOMA

[BY A. P. NIGHT WIRE.]

TACOMA (Wash.) Oct. 14.—Twenty-five union longshoremen applied at the Pacific-Alaska Navigation Company's dock this morning for work and were hired to help load general cargo on the steamer Admiral Schley. Fifty-five more men worked with the first group of men.

This is the first move of the union longshoremen to get back to work since they struck on the docks of the Tacoma docks on the morning declared June 24.

The News Fr

Pasadena.

LIEN SURVEY SOCIETY'S AID.

...ited Assault Upon Illiteracy to be Waged.

...wn City Social Leaders Seek Better Citizenship.

...blic Schools will Furnish Data on Ability to Read.

[LOCAL CORRESPONDENCE.]

PASADENA, Oct. 15.—From Pasadena, the center of beauty and culture, a spirited assault has been launched against illiteracy in California. A group of women headed by Mrs. Maynard Force Thayer have allied with feminine leaders in Los Angeles in promoting a State-wide educational campaign, particularly in the interest of aliens who do not read or speak our language.

Mrs. Thayer, who is State chairman of the Patriotic Educational committee of the Daughters of the American revolution, and Mrs. Rodney Starrit of Los Angeles, State chairman of a similar department of the Federated Women's Clubs of California, have sent a joint request to each of the more than 1000 women's clubs, the thirty-six chapters of the D.A.R. and the various branches of the Parent-Teacher associations of the State asking them to co-operate in making an educational survey of the immigrant element of the state.

The survey is to be completed by December 25. The canvass is to be conducted by the boards of education in the various towns and cities. All alien school children will be asked if their parents can speak and read English, and other questions concerning their intellectual status. If the survey discloses the amount of illiteracy among foreigners that is expected then the women who have promoted the canvass will begin plans for improving the situation. Among other things they will ask for new laws which will broaden the scope of night schools and compel all minors who do not speak English to attend school.

It is the well-known policy of the D.A.R. to promote better citizenship," Mrs. Thayer declared yesterday. "The new movement is in line with this worthy ambition of our organization. If the foreigners who come to us cannot speak or read our language how could they be expected to obtain the knowledge necessary to become useful citizens.

"It can readily be seen that an understanding of English is the basis of good citizenship. You may be sure that a newcomer will not learn the traditions of our government or the history of our institutions unless after he has learned our language."

The survey which we have outlined will reveal surprising conditions in the communities where it is made. It will turn up illiteracy in unexpected places. For instance, the impression formerly prevailed in South Pasadena that there were no immigrate aliens in that lovely residence city. A survey disclosed a number of them and now classes in English have been formed for them. Similar events have transpired in Long Beach and elsewhere."

One hundred and eight new cases of wonderful Chinese, Korean and Japanese antiques, embroideries, vases, bronzes, porcelains and old rare carvings have just been added to Horace Nicholson's superb stock at 437 North Los Robles avenue

Hotel Vista del Arroyo, Pasadena. Advertisement.

...Y ABANDON CERTAIN STREETS.

[LOCAL CORRESPONDENCE.]

RIVERSIDE, Oct. 14.—Uneasiness is expressed in official circles here over the rumor that the Pacific Electric Railway Company contemplates filing with the State Railroad Commission application for a ruling in the matter of abandoning certain lines which the company claims do not pay.

It is reported decision of the company is claimed to have been hastened by the action of the City Council in permitting jitneys paralleling the lines of the company to the grounds were granted.

Open air schools for your children at "Hotel del Coronado."—Advertisement.

GARDENER DEAD.

[LOCAL CORRESPONDENCE.]

SANTA ANA, Oct. 4.—Newton B. Ross, aged 59, died here today. For many years he was in charge of government experimental gardens here.

...CAMPAIGN TEAS ...WOMAN'S IDEA.

...l Word in Up-to-date Political Boosting Found by Azusa Suffragette.

[LOCAL CORRESPONDENCE.]

AZUSA, Oct. 14.—The last word in modern politics will be demonstrated in Azusa next Tuesday afternoon when the ladies of the Hughes-Fairbanks Club conduct a Campaign "Tea" in the Woman's clubhouse.

Twenty women who are taking an active part for the Republican candidates have arranged the meeting and invitations have been sent throughout the district. True to its name, tea will be served between addresses to be made by Mrs. Roderick W. Richardson, Mrs. A. L. Hamilton and others.

Ex-Congressman Charles W. Bell will also present campaign issues. In announcing the "tea," the ladies have stated that the male voters would be welcome if they cared to attend, but they would only get real tea to drink.

The News From South of Tehachepi's Top

For Senator.

...ATTON GIVEN ...LIBERAL HAND

...rge Audience Applauds ... Democratic Candidate.

...arply Criticises Politics ... Gov. Johnson.

...elan Bespeaks Support ... South for Him.

...George B. Patton, who was ...red to as "the South's only ... ...ate for United States Senator ...de a stirring address to a la... ...ience at Trinity Auditorium l... ...ht. He was given a big ovati... ...enthusiastic audience cheer... ...for more than a minute wh... ...was introduced as "your fell... ...gressman."

...enator Phelan, who is campai... ...with Mr. Patton in the intere... ...the latter and also President W... ...too, was given a royal greeti... ...retary of Labor Wilson drop... ...the meeting for a few minu... ...consumed a few minutes ... ...ing of the accomplishments ... ...Democratic administration, de... ...principally with the Adam... ...road strike bill. The Secret... ...departed for the Je... ...h, where he made a set spe... ...the Labor Temple.

...Mr. Patton, who was introd... ...Dan Sims, the chairman of ...eting, took several flings at G... ...nson. He severely arrai... ...Republican candidate for ... ...pt to destroy the Republ... ...ty four years ago and attac... ...for his inconsistency.

The speaker brought forth a l... ...applause when he referred to ...-man government in Califor... ...had been talking of the nati... ...ties and concluded by sayi... ...is not a one-man governm... ...mean nationality, whatever ... ...said of our own State."

Continuing his attack upon ... ...ernor, he said: "Six years ... people of California elec... ...am Johnson as a Republi... ...o years later they witnessed h... ...ing to annihilate the Republi... ...ty when he was a party of ... ...t that made it possible for ... ...vote for two men, neither ...om was a Republican. ... ...es and gentlemen, Gov. John... ...himself a candidate and yes s... ...e the opportunity of voting ... men for United States Sen... ...ther one of whom is a Repu... You were taught a lesson ... 2 and I think now if you ...ch one you should support."

LOOKED AHEAD.

Mr. Patton referred to the p... years ago of forty-seven ass... ...ts, buried among them being ... permits a Governor of C... ...es Senator. Prior to that ti... back as 1879, the Constitu... ...vided against such practice ... Johnson, who is always pr... about forward-looking le... certainly looking forward ... had that amendment passed ... Now the Governor is satisfied ... same old party that he tri... ...ck has undergone thorough ...enation, that it has been ... and absolutely tamed."

Mr. Patton declared that ... ...ocratic administration has ... ...ved the tariff from politics ... the time is near at hand ... industries of Southern Cali... will be resting upon a ba... ...ndness and prosperity.

"I am an orange grower and ...w something about the ... ," he said. "I have talked ... ...ny others who are engaged ... business, and all of them s... ...t the orange industry is be... foundation today than ever ...

In carrying out the progra... ...mestic reform, President Wi... faced difficulties unprecede... the history of the United ... 'You owe it alone to the ... ...rage, patience and forbearan... ...odrow Wilson that we stand ... at peace with all the world ... ...ghtest and most prosperous ... upon which the sun has ... ...own.

"We are not through with ... ...ubles of the day. The wo... ...ning, and it is not far away, ...re must be a reconstruction ... ...cies in the United States ... ...ence. Woodrow Wilson ... ...fferers, who has so well ... through the past two ... ...stands without a peer as ... who should be trusted to ... through the stormy ... ...e."

FOR THE SOUTH.

Mr. Patton made the ... people of the South ... declared that they have ... ...presentative in the United ... ...ate for the past thirty ... ...d, "but nothing could make ... ...ly bring about the peace ... ...h a condition than the ... ...north of both Senators. ... ...I am the only candidate ... ...ifornia. By all rights ... ...cedents the south is ... ...enator Senator."

Senator Phelan next paid high ... Mr. Patton and said Pat... ...on needs "men of his ... ...o him work out the great ... ...s that have blest his people."

Senator Phelan made a spe... ...gressives to support the ... ...t. "There is nothing for ... ...do, but unite with us and ... ...t progressive Party ... ...ver had," he said. "Under ... the speaker gave as his ... ...iew of the work done by ... ...se under the guidance of ... ...sident. He talked at ... ...Adamson bill.

...NIONISTS APPLY ... FOR TACOMA JO...

[BY A. P. NIGHT WIRE.]

...TACOMA (Wash.) Oct. 14.—... ...ve union longshoremen ... the Pacific-Alaska ... ...mpany's dock this afternoon ... ...k and were hired to unload ... general cargo on the ... ...nfral Schley. Five non-... ...n worked with fifty-on...

...This is the first work done ... ...on longshoremen since the ... ...oma docks since the ... ...iated June 26.

Pasadena.

...EN SURVEY ...SOCIETY'S AID.

...l Assault Upon Illiter... ...cy to be Waged.

...n City Social Leaders ... Better Citizenship.

...ic Schools will Furnish ... an Ability to Read.

[LOCAL CORRESPONDENCE.]

...ADENA, Oct. 15.—From Pas... ...the center of beauty and cul... ...a spirited assault has been ...ed against illiteracy in Cali... ...A group of women headed ... Harwood Force Thayer have ... with feminine leaders in Los ... in promoting a State-wide ...ional campaign, particularly ... interest of aliens who do not ... or speak our language.

...Thayer, who is State chair... ...of the Patriotic Educational ...ittee of the Daughters of the ...can revolution, and Mrs. Rod... ...rman of Los Angeles, State ... of a similar department ... Federated Women's Clubs of ...rnia, have sent a joint request ... of the more than 1000 wom... ...ubs, the thirty-six chapters of ...A.R. and the various branches ... Parent-Teacher associations ... State asking them to co-op... ...n making an educational sur... ...of the immigrant element of the ...

...survey is to be completed by ...mber 15. The canvass is to be ...ed by the boards of educa... ...the various towns and cities. ...also school children will be ...d if their parents can speak and ...English, and other questions ...ning their intellectual status. ...survey discloses the amount ... among foreigners that ...ected then the women who ... the canvass will begin ... for improving the situation. ...other things they will ask for ...ws which will broaden the ... of night schools and compel ...sons who do not speak ... to attend school.

...the well-known policy of the ...ld-time better citizen... ...Ex. Thayer declared yester... ...new movement is in line ...worthy ambition of our ...ca. If the foreigners who ...n cannot speak or read our ...ge how could they be expected ...the knowledge necessary to ... ...ntelligent citizens.

...is readily be seen that an un... ...dge of English is the basis ...d citizenship. You may be ...d a newcomer will not learn ...ditions of our government ...history of our institutions ...or he has learned our lan...

...survey which we have out... ...will reveal surprising condi... ...in communities where it is ... It will turn up illiteracy in ...ed places. For instance, the ... formerly prevailed in ...Pasadena that there were no ...ools in that lovely resi... ...ict. A survey disclosed a ... of them and now classes in ... have been formed for them. ...events have transpired in ...ools and elsewhere."

...hundred and eight new cases ...fortell Chinese, Korean and ... antiques, embroideries, ...s, screens, porcelains and old ...gings have just been added ... Nicholson's superb stock ... North Los Robles avenue ...

...del Vista del Arroyo, Pasadena. ...tisement.

...T ABANDON ... CERTAIN STREETS.

[LOCAL CORRESPONDENCE.]

...TERSIDE, Oct. 14.—Uneasiness ...ressed in official circles here ...over the rumor that the Pa... ...ific Railway Company con... ...ates filing with the State Rail... ...mission application for a ... in the matter of abandoning ... lines which the company ... do not pay.

...reported decision of the com... ...is claimed to have been hast... ...the action of the City Coun... ...permitting jitneys paral... ...lines of the company to the ...ets were granted.

...ir school for your children ...Hotel del Coronado."—Adver...

GARDENER DEAD.

[LOCAL CORRESPONDENCE.]

...TA ANA, Oct. 4.—Newton B. ...and 15, died here today. For ...ars he was in charge of gov... ...experimental gardens here.

...AMPAIGN TEAS ... WOMAN'S IDEA.

...Wand is Up-to-date ...ical Boosting Found ... Anna Suffragette.

[LOCAL CORRESPONDENCE.]

...ERRA, Oct. 14.—The last ...t in modern politics will ...demonstrated in Azusa ...Monday afternoon when ...ers of the Hughes-Fair... ...Club conduct a Cam... "Tea" in the Woman's ...

...women who are tak... ...active part for the Re... ...candidates have ar... ...the meeting and invi... ...have been sent ...out the district. True ...ican tea will be served ...ddresses to be made ... Roderick W. Richard... ...A. L. Hamilton and ...

...chairman Charles W. ...also present campaign ... announcing the ... the ladies have stated ... the male voters would ...ompany if they cared to ...but they would only ...ad tea to drink.

Ontario.

SOUTHLAND AND HER PROBLEMS.

WILLIS H. BOOTH COMMENTS ON THE SITUATION.

Contends that the Work of the Future is not the Acquiring of Settlers, but of Taking Care of the People Who Make this Section Their Home.

[LOCAL CORRESPONDENCE.]

ONTARIO, Oct. 14.—More than 120 business men were present at Hotel Casa Blanca last evening to attend a dinner in honor of the first anniversary of the Ontario Business Men's Association and to greet Willis H. Booth of Los Angeles and Ontario, especial guest of honor and principal speaker of the evening.

At the request of Toastmaster Charles L. Tuttle, H. E. Swan, prominent Ontario banker, introduced the speaker of the evening and when he referred to Mr. Booth as the man whom "one day we will elect United States Senator," the banquet room resounded with a hearty applause which lasted close to five minutes.

Mr. Booth declared Southern California to be the playground of the world and Ontario the center of that playground. The speaker stated that he had traveled pretty much all over the world and had viewed many far-famed avenues, but none, he said, to compare in beauty with Ontario's Euclid avenue.

"Our problem is not how to attract people to Southern California," said Mr. Booth, in part, "but how to take care of them when they do come, for come they surely will.

"Show me a community without a Chamber of Commerce," said the speaker, "and I will show you a dead community. Growth and progress in a city are possible only through concerted community effort and a live commercial organization makes this possible."

Mr. Booth, who was formerly president of the Los Angeles Chamber of Commerce, told of some of the accomplishments of that body and urged those present on to greater effort in the interests of Ontario.

Center of exclusive social activities—"Hotel del Coronado."—Advertisement.

COTTON GIN WAR ON WITH PLANTERS.

[BY DIRECT WIRE—EXCLUSIVE DISPATCH.]

EL CENTRO, Oct. 14. — Threats of establishing independent cotton gins in El Centro, Imperial and possibly other Imperial Valley towns, owing to increased ginning charges and lowered prices paid for cotton-seed, have served to start a price war that may extend throughout the cotton season.

Cotton planters were notified that the charge for ginning had been raised by the valley gins from 60 cents a hundred pounds to $1.60 a hundred, an increase of $5 a bale. At the same time they were told that the market price for cottonseed was to be $20 a ton. At the beginning of the cotton-picking season in September, the valley oil mills offered $20 a ton for cottonseed. J. J. Reynolds, representing a Cisco (Tex.) oil mill, appeared in the valley and offered $25 a ton for seed. The local mills then raised the price to $30. Recently Reynolds bought a large supply of seed for Texas shipment at $35. The prevailing price in Texas and Gulf Coast cotton centers is reported to be from $40 to $50 a ton.

The oil mills in the Imperial Valley informed the planters when the ginning charge was fixed that they could have their cotton ginned at the old price if they agreed to sell their seed to the mills for $30 a ton. Several of the larger planters in the vicinity of El Centro and Imperial refused to accept the terms made by the oil mills and organized an independent gin company. In preparation for the opening of the new gins, the planters interested have leased their cotton and stored it at their homes until it could be ginned by the new company.

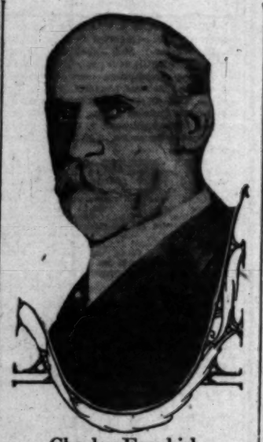
A conference is planned for between the independent planters and representatives of the oil mills when a compromise is to be discussed, reducing the ginning charges and raising the price paid for cottonseed. There was no indication today that an amicable arrangement would be reached.

LOOK INTO NEW POTASH MINE.

[LOCAL CORRESPONDENCE.]

FOREST HOME, Oct. 14.—George J. Burris has located in the mountains east of here a large potash and aluminum claim. Today he showed the property to a score of Los Angeles bankers interested in the formation of a company to mine the ore.

Mr. Burris says that the aluminum alone will pay for mining the rock and that the potash, which will run about $30 to the ton of rock, will be clear profit.



Charles Frankish,

Ontario capitalist, who urges co-operation in improvement of Newport harbor.

Los Angeles Harbor.

DAILY SAILINGS ON SOUTH COAST

San Francisco and Los Angeles Get New Service.

Pacific Steamship Company has Ambitious Plans.

New Schedule Soon to be Issued for Innovation.

[LOCAL CORRESPONDENCE.]

LOS ANGELES HARBOR, Oct. 14.—A definite schedule of daily sailings, under the new management of the Pacific Steamship Company, between San Francisco and Los Angeles, it is stated, will be given out within a few days.

The main question considered is the location of wharves and ticket officers, the wharf matter here not yet having been settled. The Yale and Harvard have always docked on the East San Pedro side, while the Pacific Coast Steamship Company's boats dock on the San Pedro side. The two companies only recently were consolidated.

A general rearrangement is under consideration and R. J. Ringwood, vice-president of the new company, will arrive here early next week to make the final adjustment.

The personnel of the traffic department of the company, so far as the higher offices are concerned, is now named. R. J. Ringwood as vice-president will be at the head of the traffic department, with headquarters in San Francisco. C. D. Dunann will be passenger traffic manager; E. G. McMicklen, general passenger agent; J. E. Wilson, assistant general passenger agent.

In the freight department, H. C. Cantelow will be freight traffic manager, with headquarters in San Francisco; C. E. Flye, general freight agent in Seattle; M. F. Cropley, assistant general freight agent in San Francisco.

Los Angeles headquarters for the Pacific Steamship Company will be located in the former Pacific Coast Steamship Company's offices, 624 South Spring street. A. R. Jones will act as general agent, R. F. Cullen, city ticket agent; William Parris, district freight agent; E. J. Edwards, assistant freight agent.

The commissary department will be in charge of A. R. Gardner, with headquarters in San Francisco. Phillip Ottesen will be port steward in Seattle and P. J. Leonard, formerly with the old Pacific Mail, port steward in San Francisco.

Executive offices of the company will be on the second floor of the Santa Marina Building, No. 112 Market street, San Francisco, and the commissary and operating departments will be divided between the offices at Pier 24 and the present operating offices of the Pacific Coast company at piers 16, 18 and 20.

No decision has yet been made as to the use of the four piers in San Francisco. It is probable that the Yale and Harvard will continue to dock at Pier 24.

Join the merry-makers' Halloween at "Hotel del Coronado."—Advertisement.

FORTY-YEAR-OLD RESIDENT DEAD.

[LOCAL CORRESPONDENCE.]

ESCONDIDO, Oct. 14. — W. H. Dinwiddie, for forty years a resident of the Escondido country, is dead at the age of 80, at Nada, Utah, where with three of his five sons, Will, Lloyd and Burt, he took up government land.

The Dinwiddies have for years been the owners of extensive ranching and grazing holdings in Bear Valley, so called, north and east of Escondido, terminating in Valley Center, on the Escondido-Pala road. For many years Mr. Dinwiddie was justice of the peace in the township and has been one of the landmarks of the Escondido county. Besides a widow and the sons named he leaves two sons residing in Bear Valley, J. T. and George H. Dinwiddie. It is expected that the body will be brought to Escondido for burial.

The choicest spot for rest or play, "Hotel del Coronado."—Advertisement.

PACKING-HOUSE ENLARGED.

[LOCAL CORRESPONDENCE.]

WHITTIER, Oct. 14.—Work has just begun on the enlargement of the packing-house of the Whittier Select Grower and when completed the floor space of the house will be trebled. The Select Groves house shipped 170 cars of citrus fruit during the past year and with new acreage coming into bearing next year's output will be much larger.

A week-end at Coronado brings back that jolly smile!—[Advertisement.

STRANGE ACTS OF STUDENTS.

They Rush into Whittier in the Night and Pull off Very Strange Stunts.

[LOCAL CORRESPONDENCE.]

WHITTIER, Oct. 14.—This town was thrown into a curious state of wonderment early this evening, when two automobiles, loaded down with young men, one of whom was wearing a plug of ancient vintage, drove into the heart of the business district and stopped. Two of the party seemed to be prisoners. They were ordered to race to the lamp post for half a block. They were then given a pie apiece and a pint of milk and told "to get away with it." The winner evidently was to be rewarded but for what no one knows.

When the performance in the middle of the street was finished the two candidates were blindfolded and pushed into the automobiles and then the others piled in. The hilarious students were last seen through a cloud of dust, every mother's son of them smoking and puffing away at an Egyptian cigarette.

They refused to tell from whence they came but the numbers on the machines were 27076 which is accredited to E. D. Blinn of Pasadena and 46437 credited to James C. Plat of Pasadena. It is believed that the boys belonged to the Pasadena High School.

BABIES SENT TO JUVENILE HOME.

[LOCAL CORRESPONDENCE.]

AZUSA, Oct. 14.—Four little brown babies, ranging from 6 months to 5 years of age, must find their mamma among the matrons of the County Juvenile Home, while their own mother, Mrs. Frank Martinez, serves a sentence in jail.

For several years the authorities of this section have been in a quandary how to stop the bootlegging activities of Mrs. Martinez. With her husband she has been peddling liquor from a half dozen different places.

When Martinez was sentenced to the county chain gang last month Justice Bouldin had a charge placed against the woman. Yesterday he sentenced her to jail and consigned the babies to the Juvenile Home.

At your service, Coronado Agency, 527 Spring street.—[Advertisement.

Be an Early Bird.

Telephone your Sunday ads. to The Times Friday or early Saturday.

"Grand Prix" model Autopiano at $495 here. Bartlett Music Co. to pay the freight. Our allotment only 42. Three years allowed to pay. Don't delay. Open evenings. BARTLETT MUSIC CO.

MAYERLE'S GLASSES Relieve Eye Strain

FRESHEN YOUR MEMORY AND STRENGTHEN THE EYES.

Every pair of Mayerle's Glasses are guaranteed to be perfect.

SCIENTIFIC EYE EXAMINATIONS. 20 Years Exclusive Eye Practice. NO EXPERIMENTING.

Patients needing eye treatment are referred to our eye surgeon who employs the latest new and painless methods.

"The Prong Grip Eyeglass Guards" are invented, patented and owned by Geo. Mayerle.

George Mayerle

Expert Optician and Optometrist, 326 South Broadway, Los Angeles.

CUT THIS OUT

W. S. KIRK'S ARMY & NAVY STORE

135 SOUTH SPRING STREET

Just Received Another Shipment of U. S. Government

Barrack Shoes —sizes 6-7-8, 75c



75c per pair

Genuine Late U. S. Army and Navy Goods

Army Blankets-Great Bargains. Elegant for auto robes, bed blanket, outing. Prices $2.50 to ... $6.00

Slickers and Ponchos. They will keep you dry. Prices $1.50 to $2.00

HAVERSACKS. For hunting, prospecting. Priced 10c to ... $1.25

Suspenders ... 10c

Pressed Steel Pots ... 50c

TROUSERS. Made from U. S. Government Cloth. Will outwear anything on the market.

A Workman's Bargain. Jumpers made of 24-oz. blue cloth, double thickness over shoulders and chest; rainproof—takes the place of an overcoat; just the thing for teamsters, prospectors, fishermen, stevedores, etc. ... $5.00

Navy Sweaters ... $3.50

Cotton Stockings ... 15c

This mere listing cannot begin to do justice to our immense line of articles. Send for Catalogue

135 South Spring St.

W. S. Kirk. T. L. Redda, Mgr.

DANDRUFF MAKES HAIR FALL OUT

25-cent bottle of "Danderine" keeps hair thick, strong, beautiful.

Girls! Try this! Doubles beauty of your hair in few moments.



Within ten minutes after an application of Danderine you can not find a single trace of dandruff or falling hair and your scalp will not itch, but what will please you most will be after a few weeks use, when you see new hair, fine and downy at first—yes—but really new hair—growing all over the scalp.

A little Danderine immediately doubles the beauty of your hair. No difference how dull, faded, brittle and scraggy, just moisten a cloth with Danderine, and carefully draw it through your hair, taking one small strand at a time. The effect is amazing—your hair will be light, fluffy and wavy, and have an appearance of abundance; an incomparable luster, softness and luxuriance.

Get a 25-cent bottle of Knowlton's Danderine from any drug store or toilet counter and prove that your hair is as pretty and soft as any—that is has been neglected or injured by careless treatment—that's all—you surely can have beautiful hair and lots of it if you will just try a little Danderine.

Schools and Colleges

YALE SCHOOL

NON-MILITARY

305-309 NORTH UNION AVE., Los Angeles, Cal. Boarding and Day School for Young Men and Boys. Grammar and High School Grades. Emphasizes Home Life. Paying special attention to the boys' moral, mental and physical development. Fine gymnasium and athletic instructor. Business branches taught. Rates $300-$450 per year. Summer session. Phone Wilshire 2438

Schools and Colleges

The Egan School



FRANK C. EGAN.

Music---Drama Moving Picture Acting Dancing Fencing and Languages

ANNOUNCEMENTS

Starting Monday evening, October 23rd, at 7:30, the Egan School will resume the evening class in Drama and Moving Picture Acting. Tuition, $20.00 per month (12 lessons,) under the direction of Alfred Hollingsworth.

Every Saturday afternoon at 1:30 a special class for children in Fancy and Toe Dancing, under the direction of Mlle. Prager. 10 lessons for $10.00.

Every Wednesday afternoon at 3:45 and Saturday morning at 10 o'clock a class for children, instructing them in Dancing, Singing, the Speaking Voice and Dramatic Reading, per month, $5.00 (8 lessons.)

The Regular Class in Drama every day, except Saturday, from 11 A.M. to 3:30 P.M., under the personal direction of Mr. Egan and his co-workers. Six months' course (24 weeks) $300.00.

Mr. Alfred Hollingsworth, the latest acquisition to the Egan School, is an actor of sixteen years' experience, having played with Richard Mansfield, E. H. Sothern, Leslie Carter, Robert Mantell and many other noted stars. For five years he deserted the stage and appeared in moving pictures, writing, acting and directing for such companies as the Vitagraph, Biograph, N.Y.M.P. Corporation and American Cos.
Before coming to Los Angeles, Mr. Hollingsworth was connected with one of the best-known dramatic schools in New York City, where for two seasons he taught the Technique of Acting. He is one of the few masters of Fencing that there is in America, having studied with the two Senacs for over three years.
An artist in make-up, he has a wonderful list of characterizations to his credit. A student of the drama, an artist by instinct and long years of training, he promises to make a worthy assistant to Mr. Egan, bringing as he does a love for the work and enthusiasm that makes his teaching a pleasure.

The Egan School is indorsed and patronized by the leading managers and directors of the country. The Egan School graduates are filling prominent positions all over the world.

Send for catalog to

THE EGAN SCHOOL

Little Theater Bldg., 1324 So. Figueroa St. Home Phone 60371.

Pianos furnished by Southern Calif. Music Co.

The Isaacs-Woodbury BUSINESS COLLEGE

5TH FLOOR HAMBURGER BUILDING, LOS ANGELES, CALIFORNIA.

100 feet above street noises and dust. Thirty-third year. Commercial, Stenography, Secretarial courses, abundant teaching force, 16,000 square feet of space—all well lighted and ventilated. Enrollment now active. BEGIN NOW if ready. Call, write, phone—F1850, Main 133. EDWARD K. ISAACS, Pres.

Good Positions Await



GOOD POSITIONS AWAIT

our graduates because the business men of this city have learned to associate our name with expert work turned out in an intelligent manner. For 16 years the Hollman Business College has been training young men and women for success. The success of our graduates proves the soundness of our teaching methods. Write for catalogue. 1017 S. Figueroa. Bdwy. 2560. 54021.

HOLLMAN Business College

EGAN SCHOOL—MUSIC—DRAMA—DANCING. Enroll Now For Fall Term.

Prosperity is here and with it employment for all artists. Prepare for your opportunity. Enter a school that has earned its standing through sixteen years of valuable experience.

OLIVER MOROSCO Says: "Frank Egan's school is the only school of acting from which I will take pupils for my various companies."

Drama class daily except Saturday. Voice class Tuesday and Saturday. Children's class Wednesday and Saturday. Toe dancing class Saturday. Private lessons at any time.

EGAN SCHOOL, Little Theater Bldg., 1324 South Figueroa St. Phone 60371.

ANGELES VISTA SCHOOL. 1844 ST. ANDREWS PLACE.

Day and Home School for girls of all ages. College preparatory and special courses; graduate departments in music and art. Boys received in primary grades. Outdoor sports. MISS ORIL WING, A. M., Principal.

GIRLS' COLLEGIATE SCHOOL. ADAMS AND HOOVER STREETS. 25TH YEAR BEGINS SEPT. 28TH. Accredited University of California, Stanford, Smith, Wellesley, Cornell, etc. Eighth Grade, High School Post-Graduate Classes, Technical courses in Business, Cooking, Sewing, Applied Arts, Standardized Music Methods. Miss Parsons and Miss Dennen, Principals.

THE SAN DIEGO ARMY AND NAVY ACADEMY

is fully accredited by the Government and by Universities. It has gained unusual recognition by reason of its high standards of scholarship, its emphasis upon Christian character training, and its care in admitting only a desirable class of students. Address CAPT. THOS. A. DAVIS, Supt., late Sixth U.S.V., Infty., Pacific Beach, California.

ORTON. Tel. Fair Oaks 498. Boarding and Day School Reopens for the 27th year Sept. 28. Certificate admits to Universities, So. Euclid Ave., Pasadena, Cal. OUTDOOR STUDY

SAWYER BUSINESS TRAINING SCHOOL.

Gregg, Pitman Shorthand, Typewriting, Dictograph, Bookkeeping, Commercial Spanish, Civil Service Preparatory, Secretarial Courses, Advertising, Retail Salesmanship, etc., under University trained teachers. Day and evening classes. Phone Main 1775, F6340. 422-425 BAKER-DETWILER BLDG., 412 W. Sixth St. Mrs. F. D. Sawyer, Pres.

ST. ELIZABETH'S SCHOOL

Only church school—only home school—only country school. All general courses. University trained teachers. Accredited. Phone 31230 for appointment and automobile trip to Mt. Washington.

WESTLAKE SCHOOL FOR GIRLS

616 S. Alvarado, residence and day school; College Preparatory, General and Junior College Courses. Special advantages in Music, Art, Domestic Science and Dramatic Reading. Grammar and Primary Grades. Kindergarten. Fall term begins Sept. 27th. MISS DE LAGUNA and MISS VANCE, Principals.

Y.M.C.A. High-grade Day and Evening Schools: Accountancy, Commercial, Spanish, College Preparatory, Grammar School, Technical Schools, Radiotelegraphy, Commercial Art, Automobile, etc. Classes now forming. Ideal environment. Gymnasium, Swimming and other privileges. Call or send for Catalogs. 715 South Hope Street. 10822; Main 8388.

DOBINSON SCHOOL OF EXPRESSION, 515 W. 18th St. 21st Year. Special classes for girls, conducted by Mrs. Dobinson, now forming. 34977.

Central Business College

CHAMBER OF COMMERCE BUILDING LOS ANGELES, CAL. MAIN 6420

IF YOU WANT TO PREPARE FOR A GOOD POSITION IN THE SHORTEST POSSIBLE TIME, AT THE LEAST POSSIBLE EXPENSE, READ, CONSIDER, ACT.

DIPLOMA COURSE NO. 1—Gregg Shorthand, Touch Typewriting, Business Correspondence, Three Months ... $35.00

DIPLOMA COURSE NO. 2—Bookkeeping and Accounting, Penmanship, Rapid Calculation, Three Months ... $35.00

DIPLOMA COURSE NO. 3—Dictaphone, Typewriting, Elliott-Fisher, English, Spelling, Three Months ... $25.00

DIPLOMA COURSE NO. 4—Regular Commercial Course, a combination of all three Courses, Six Months ... $50.00

SPECIAL COURSES—Shorthand, Typewriting, Bookkeeping, Penmanship, English, Spelling, Arithmetic, Commercial Law, Correspondence, Banking, Rapid Calculation, Elliott-Fisher Billing, Dictaphone, Comptometer, Shorthand Typewriter, Universal Filing System, Salesmanship, Civil Service Preparatory, Teacher's Commercial Course, Private Secretaryship, Speed Practice-Phrasing, Pitman, Graham, Gregg.

TUITION—By the Month, $10. Half Day Sessions, $5. Evening Sessions, $8. Term Tuition may be paid on the installment plan. STUDENTS unable to graduate in the prescribed time, can continue by the month at the same rate until entitled to a Diploma.

The Glendora Foothills School, The Bishop's School for Young Children.

Rt. Rev. Joseph H. Johnson (Bishop Episcopal Diocese of Los Angeles,) President of Board.

A school unique in that it is devoted exclusively to furnishing ideal living and growing conditions for children from 2 to 10 years of age. Treats as a part of education all the activities of daily living. Considers expert observation and direction of physical development as important as mental and social training. Admits pupils for any period of time from a few weeks to all the year round. Is located on an orange ranch and does all school work individually and out of doors.

Mrs. Leadora Whitcomb Dalzell and Miss Alice Erwin Watson, Principals, Glendora, Los Angeles County, Cal.

MISS RUTH ST. DENIS MR. TED SHAWN; Wish to announce a continuation of classes at DENISHAWN, 600 St. Paul street, Los Angeles, Cal. Under the direction of MRS. GERTRUDE MOORE who has been head teacher at Denishawn for two years. Private classes formed, and special dances created.

The demand for Denishawn pupils far exceeds the supply. Children's classes and adult beginners' classes open October 16th. 51610. MRS. E. E. Hamilton, Mgr. Bdwy. 3520.

De Lara School of Language and Literature

Prof. F. De Lara, Director.

(In connection with Egan School of Drama)

Courses in Spanish, French, other languages and literature. Special courses for teachers. The only school of literature on the Coast. Little Theater, 1324 S. Figueroa. Phone 60371.

BACH SCHOOL OF MUSIC 1730 So. Figueroa St. (Next to Auto Club of So. Cal.) James Washington Pierce, Director. An ideal music school, established six years. Competent instructors in PIANO, VOICE, VIOLIN, CELLO. Harmony classes and History of Music classes weekly. Pupils' weekly recitals. Scholarships awarded. Beginners or advanced pupils. Tuition very reasonable. PHONE 21214.

PAGE MILITARY ACADEMY. Largest military school exclusively for young boys in America. Automobile service to Hollywood and on Wilshire Boulevard. Send for catalogue. Address us at La Brea Ave., between Wilshire Blvd. and Pico St., Los Angeles. Phone 74216.

Mrs. C. E. Bean's Business School for Young Women.

Munson-Pitmanic and Gregg shorthand, touch typewriting, bookkeeping, Palmer penmanship, commercial law, English and Spanish. Special secretarial work. Individual instruction. Day and evening classes. 414 Metropolitan Bldg., Entrance 315 West Fifth Street. Phone F7339.

THE CITY
AND ENVIRONS.

EVENTS BRIEFLY TOLD

Illinois Society Picnic.

The semiannual picnic of the DuPage (Ill.) Society will be held next Saturday on the Municipal Pier at Santa Monica.

About Canada's Soldiers.

Lieut. J. A. Crozier of the Canadian army will address the members of the Canadian Society at the Gamut Club Tuesday evening on "Canada at War."

Parents, Teachers to Meet.

The first meeting for the school year of the Parent-Teachers' Association of the Ninth-street school will be held at 3 o'clock Tuesday afternoon in the school. Mrs. L. R. Yoark will preside.

Jewish Charity Ball.

The Chevra Chessed Shel Emeth, or Jewish Free Burial Association, will give their first annual grand charity ball Sunday evening, November 5, at the Shrine Auditorium. Music will be furnished by the Busch Orchestra.

Overseas Club Social.

The British Overseas Club will give a social and dance next Wednesday evening at the Fraternal Brotherhood Hall, Lincoln and Figueroa streets. A programme of vocal and instrumental music will be offered. All Britishers are invited.

To Aid Wounded "Tommies."

At 8:30 o'clock next Friday evening the members of the Imperial Order of the Daughters of the British Empire will conduct a grand ball at the Jonathan Club. The receipts will be used to aid the lot of wounded soldiers in England.

Woman's Club Dinner.

The Professional Woman's Club will give its monthly dinner at Hotel Clark tomorrow evening at 6:30 o'clock. Guests of honor will be Miss Beulah Wright, dean of oratory of the University of Southern California, and Dr. Aurelia Reinhardt, president of Mills College.

For Health Hunters.

The Los Angeles Health Club will meet Tuesday evening at 7:30 o'clock in Berean Hall, Temple Auditorium Building. A lecture will be given at 8 o'clock by Dr. Leon Patrick on "Exercise, or Culture Worth While." Dr. W. M. Martin will also speak on "Why Children are Abnormal."

Picnic Sans "Queening."

Graduate students in the University of Southern California went on a "non-queening" picnic yesterday, which is student slang for saying the girls were escorted by the men en masse, instead of going two by two, as the animals went in the ark. Millard's Canyon was the scene of a repast which centered around "hot dogs." Auto trucks were the means of conveyance.

Sheridan to Lecture.

Military and semi-military organizations plan to send good representatives to hear James M. Sheridan, former assistant Attorney General of the United States, at Patriotic Hall next Tuesday evening. The meeting will be held under the auspices of Corregidor Post No. 8, Veterans of Foreign Wars. "The Civic Aspect of Preparedness" is the topic of the lecture.

Presbyterian Synod Opened.

The Pacific Synod of the First Cumberland Presbyterian Church opened its session at Fifty-seventh and Hoover streets Friday night. The constituting prayer was offered by Rev. W. M. Freese of Fresno. The address of welcome was delivered by Attorney T. S. Knowles and responded to by Rev. Freeze. Mrs. S. P. Stitton, of Oakland, was elected moderator for the ensuing year. Rev., P. W. Sims and Rev. E. W. Johnson, of Fresno, also spoke. The meetings will continue over Sunday.

For Cherry Blossoms.

Sailing on the new Japanese liner, "Siberia Maru," 15,000 tons, which, with the steamship "Korea Maru," was recently purchased from the Pacific Mail Steamship Company at a cost of more than $6,000,000, the following Angelenos will sail from San Francisco, under the direction of D. F. Robertson, for an extended tour of the Orient: Mr. and Mrs. William Rorrison, Mr. and Mrs. James Fegan, Dr. and Mrs. William Dawson, Mrs. Isabella Dodds, Mrs. W. W. Mills, Mrs. J. Sands, Misses Florence Smith, Adelaide Hawley, Margaret Read and Bernice Banning.

Policy.

AUTO THIEVES TO GET NO LENIENCY.

COURT MAKES POSITION PLAIN IN SENTENCING LAD.

Sends Youth to Reform School and Delivers Lecture, Pointing Out that Stealing a Car is More Reprehensible than Ordinary Burglary, Because Easier.

Judge Willis yesterday announced there will be no letup in the severity of sentences in cases involving the theft of automobiles. This announcement came after a lengthy plea for probation for Leonard Graham, a lad 19 years of age, who received a sentence of two years in the Ione reformatory for the theft of a car belonging to Mrs. R. A. Darling of Long Beach.

The court declared that persons cannot put their motor cars in storage vaults or safety deposit boxes but must allow them to stand on the streets at times so theft of a car is a much easier crime and therefore a more severely punishable crime than ordinary burglary.

If Graham fails to make good at the reform school he may have to serve an additional penitentiary sentence. The court ordered him back as soon as he reaches his majority, for final disposition.

SAME OLD BUNCO.

Corona Man Reports Bewhiskered Swindle Got His Money.

Sam Agnoston of Corona yesterday afternoon asked the local police department to aid him in his search for two alleged bunco operators who, posing as business men, took from him $1000 of his savings. According to his story the old "switch roll" game was used in Central Park, the bunco men posing as business men wishing to give the Corona farmer a chance to make money in a big deal.

The culprits are described as young, well-dressed Italians. One was called "Lodie." Detectives Winn and Boyd are searching for them.

Instant Hair Stain Better Than Slow "Restorers"



Some folks would have you believe that they have discovered some marvelous combination that will "restore" the color to gray, streaked or faded hair, without staining it. No such preparation has ever been discovered.

There is only one preparation so far as we know that is entirely free from sulphur, lead, silver, mercury, zinc, aniline, coal tar products or their derivatives. That preparation is called "Brownatone." It is so easy and safe to apply that the wonder is that anyone ever uses anything else.

"Brownatone" instantly tints the hair to any shade of brown (or black) that may be desired. If the gray shows on your temples or is streaking your hair—if the ends of your hair are lighter than the balance, or if for any reason you wish to stain all or part of your hair—use "Brownatone."

A sample and a booklet will be sent you (from manufacturers only) upon receipt of 10c. Mention shade desired.

All of the leading drug stores sell "Brownatone." Two sizes, 25c and $1.00.

Insist on "Brownatone" at your hairdresser's.

Prepared by The Kenton Pharmacal Co., 283 E. Pike St., Covington, Ky.

Sold and guaranteed in Los Angeles by The Owl Drug Co., 21 stores on the Pacific Coast, and other leading dealers.

Outrage.

PILFER HIS TEETH.

Three Chloroformers also Steal a Miner's Cash and Jewelry but He Forgets All That in Mourning for Lost Grinders.

Using a cloth saturated with chloroform, three young men early yesterday morning overpowered Adam Blitzer, a miner of San Bernardino county, and robbed him of $100 in cash, some jewelry and a new set of false teeth. If it had not been for the loss of the false teeth it is doubtful if Mr. Blitzer would have bothered about reporting the matter to the police, as he described the hold-up as partially due to his own carelessness. But the taking of the teeth, recently acquired, made him so angry he told his story early yesterday morning to Detectives James and Greeley and demanded the three strangers be arrested.

According to the miner, he was celebrating the acquisition of the new teeth by enjoying a fine dinner at a downtown cafe. Three affable young men introduced themselves, and as he was lonely, he made friends. Later the trio and Mr. Blitzer left in a taxicab. It was during this ride the chloroform was applied. Mr. Blitzer awoke hours later, on the grass in Eastlake Park, sans money, jewelry and teeth.

BUSINESS BREVITIES.
(Advertising.)

Superfluous hair, warts, moles and birthmarks removed with the electric needle. The only safe and permanent cure where used by an expert operator. It makes no difference to me who or what you have tried, I guarantee any hair I treat will never return. Money and time saved by my method, which is painless and will leave no marks or scars. Located in Los Angeles eleven years. Anna M. Bergeron, 820-821 Haas Bldg., Cor. 7th and Broadway.

Miss Ida B. Lindley has reopened the Marlborough Preparatory School, No. 636 West Adams street, opposite Chester place. Telephone 25810. The principal will be at the school daily from 10 to 4, or by appointment. Kathryn Montreville Cocke's School of Music has reopened. 2619 South Figueroa street. Telephone 21574.

The Steckel Studio stands for quality and reliability, assuring a successful portrait of yourself and beautiful pictures of your children; awarded eighteen medals; national and international artistic indorsements. Studio, 236½ South Broadway. A1932. Main 1389.

Payne's Dancing Academy, 2018 Orange street. Our representative has just returned from New York with all the latest dances. Classes forming Thursday and Saturday evenings. Children's classes Saturday morning and afternoon. Private lessons by appointment. Phone 556631.

Claire Ruyter McGregor, M.A., concert pianiste and teacher, has resumed piano classes at her studio, 2117 West Eighth st. Telephone 556658. Students thoroughly prepared for Europe; special arrangements made for beginners.

Ladies, we guarantee heal itching scalp, cure dandruff, stop your hair from falling, remove oil, grow your hair by our magic treatment, if not, no pay. Read & Co., established 1912, 626 Grosse Bldg. Sixth and Spring.

Latest style patterns cut to your measure, perfect fit and linen guaranteed. Why not make your own garments? We help you. Rosenbleet, 315 So. Bdway., third floor Homer Laughlin Building.

For quick action drop answers to Times "liners" in Times liner boxes in downtown office buildings. The locations of the boxes are printed in the first column of The Times "liner" section.

No increase in the price of lenses. Kryptoks, $8, $10 or $13, a pair; Torics, $2.50 to $5 a pair; Crookes, $5 to $7 a pair; flat lenses, $2 a pair. Heard, Optometrist, 256 S. Bdwy.

Ladies' tailor, Numan, 218 So. Broadway. Expert on suits, altering, fitting, modernizing. Furs remodeled. Muffs, scarfts. All work guaranteed.

Don't forget the special chicken dinner today, 5 to 7:30 p.m., 35 cents at Rosslyn Hotel, Fifth and Main streets, Hart Bros., Props.

Mrs. Huddel is in personal attendance at the dental office, 202½ South Broadway, and only experienced dentists are employed.

James A. Cronkhite, D.D.S., "Better Dental Service," 510 Mason Building, corner Fourth and Broadway. Home phone A5885.

Wise's button factory, dressmakers' supplies, plaiting, hemstitch'g, steam sp'ng'g. Orpheum. F4489. By. 4088.

Zinnamon's Button Factory, plaiting, hemstitching and sponging; new location, 420 S. B'dway, 2nd floor.

The Times Branch Office, No. 619 South Spring street. Advertisements and subscriptions taken.

Furs, D. Bonoff, Furrier, ready to wear, remod'l'd., 703 S. Bdwy. A3613.

City Steam Carpet Cleaning Works, Main 427—F6229. John Bloeser.

Mrs. Masson, the noted palmist of London, Eng., 322 S. Spring.

Make your own hat in three lessons. Phone 53436.

St. Edgar Hotel Cafe, Redondo.

"The Exclusive Specialty House for Feminine Apparel"

Myer Siegel & Co.

443-445-447 South Broadway

Suits of Distinction



Originality and distinction characterizes this showing of suits which is by far the largest and finest assortment of models, fabrics and colors we have ever assembled.

Velour cloth suits in nobby checks, and Tingue cloths in smart color effects.

Broadcloths and Velour cloth in the new shades, fur and velvet trimmed.
Velvet and Satin costumes, lavishly fur trimmed.
All sizes for women and misses.

Moderately Priced

Dresses—Supreme Variety

in the latest styles of the season, for Street, Afternoon and Matinee wear—in favored fabrics and colors.

Coats for every occasion

Full, rippling models of soft rich materials in beautiful shades. Plain or Fur trimmed.

Blouses

The Newest

Roman Gold—an exquisite shade of Georgette Crepe, which fashions an elegant dressy, suit blouse, that is beautifully beaded or chenille embroidered, with contrasting bodice and unusual cuffs.

Silk Underwear

Many exclusive designs in silk, chiffon and crepe underwear, not shown in any other shop, may be had here in exquisite creations, including gowns, combinations, envelope chemises and petticoats.

Furs

Quality Uppermost

Quality is the important factor when the purchase of furs is considered. You may select your furs here with the assurance that they are of the HIGHEST quality, both as to selected skins and workmanship.

Our assortments include the newest pelts in most fashionable effects.

Corsets

—especially designed for the stout figure, made of coutil and heavily boned. Low and medium bust. All popular makes. Priced at..... $3.50

Popular Priced Corsets $1.00 up.
Brassieres, all sizes, 50c up.

Special Sale of French Model Hats at $25.00

An exceptionally well selected assortment, embracing individual styles, French models and our own adaptations.

Also matched Sets, consisting of Hat and Bag. The price reductions are enormous, in fact the $25.00 is a fraction of the original cost.
A splendid offering—do not miss it.

"The Exclusive Specialty House for Feminine Apparel"



$5 FULL SET OF TEETH $5
Best set (none better)..... $5.00
Gold Crowns, 22-k. (Best)..... 4.00
Bridge Work (Best)..... 4.00
Gold Fillings and Inlay (Best).. 1.00
Silver Fillings (Best)..... 50c
Extractions (Painless)..... 50c
All Work Guaranteed for 10 Years
ONE PRICE FOR ALL.
The only private dentist in Los Angeles doing such high class dentistry at such wonderfully reduced prices.
Not a new concern. A private, modern office, with experienced operators that have been in this office for the past 10 years. Every modern instrument and equipment to insure your work to be the best.
References—Citizens Nat. Bank, Parmelee-Dohrmann Co. and thousands of patients in Southern Cal.
FREE EXAMINATION
IMPORTANT
My years of success in my present location have caused many advertising dental offices to imitate my advertisements.
Don't Be Deceived
Be sure you are in the right office.
Upon Night and Day.
Dr. J. Arthur Foster
Formerly Yale Dentist
Phone F3544. 444 So. Broadway



"TIMES" CIRCULATION FOR THE MONTH OF SEPTEMBER, 1916.

STATE OF CALIFORNIA, COUNTY OF LOS ANGELES, ss.

Harry Chandler, Assistant General Manager of the Los Angeles Times, being duly sworn, declares upon his oath that the following is a true and correct office record of the daily circulation of said newspaper for the month of September, 1916:

SEPTEMBER, 1916.	Copies.
September 1	61,200
September 2	61,523
September 3 (Sunday)	105,120
September 4	110,078
September 5	61,000
September 6	60,502
September 7	61,308
September 8	61,350
September 9	60,380
September 10 (Sunday)	102,150
September 11	60,000
September 12	60,026
September 13	59,853
September 14	59,180
September 15	59,940
September 16	59,145
September 17 (Sunday)	102,360
September 18	59,719
September 19	59,717
September 20	59,589
September 21	59,712
September 22	59,620
September 23	59,824
September 24 (Sunday)	102,920
September 25	59,558
September 26	59,346
September 27	59,000
September 28	59,962
September 29	59,944
September 30	59,197
Average for every day of September	67,292
Sunday only	102,680

HARRY CHANDLER
Assistant General Manager.

Subscribed and sworn to before me this 5th day of October, 1916.

T. L. CHAPIN,
Notary Public in and for the County of Los Angeles, State of California.

This Ad Is Worth $2



Trade Mark Registered

Present this Ad. at our Office before Oct. 22d.

And we will accept it as First Payment on dental work amounting to $5 or more. Get our prices first—then present the Ad.

We make this offer to convince you that our work is Painless and First-class.

All work and material Guaranteed the very best.

Increased business compels us to keep open evenings for the accommodation of patients until 8 p.m.

Operating Done Entirely by the Proprietors.

Drs. Hines & Sutherland,
Formerly
Anchor Painless Dentists
822 South Broadway
Opp. Hamburger's Dept. Store
Phones—A5260, Main 1068.
Hours—8:30 a. m. to 8 p. m.

Why Society Women Wash Their Own Hair.

Few realize how many society women now wash their own hair, not because it is a fad, but because they wish to obtain the greatest possible hair beauty and be sure they are not using anything harmful. The thousands who have found that in washing the hair it is never wise to use a makeshift but is always advisable to use a preparation made for shampooing only, say they get the best results from a simple home-made canthrox mixture. You can enjoy this, the best that is known, for about three cents a shampoo by getting some canthrox from your druggist, and dissolving a teaspoonful in a cup of hot water. Your shampoo is now ready. After its use the hair dries rapidly with uniform color. Dandruff, excess oil and dirt are dissolved and entirely disappear. Your hair will be so fluffy that it will look much heavier than it is. Its lustre and softness will also delight you, while the stimulated scalp gains the health which insures hair growth.

Consumption Cured by Inhalation

What doctors say is the greatest discovery in medicine. Heals while you sleep. Write for full particulars.

T. E. GLASS, M. D.
Mason Bldg.,
4th and Broadway
Los Angeles, Cal.



THE WEATHER.
[Official Report.]

LOCAL OFFICE, U. S. WEATHER BUREAU, Los Angeles, Oct. 14.—[Reported by Ford A. Carpenter, Meteorologist.] At 5 o'clock a.m. the barometer registered 30.09; at 5 p.m., 30.10. Thermometer for the corresponding hours showed 58 deg. and 66 deg. Relative humidity, 5 a.m., 90 per cent.; 5 p.m., 68 per cent. Wind, 5 a.m., northeast, velocity 2 miles; 5 p.m., southwest, velocity 8 miles. Highest temperature, 85 deg.; lowest, 59 deg. Rainfall for season, 3.45 inches. Barometer reduced to sea level.

WEATHER CONDITIONS—The greater part of the United States is under the influence of a widespread field of high pressure, and generally fair and cooler weather obtains throughout much of the country. The northeasterly and southeasterly low areas caused heavy rain in the valley of the St. Lawrence River, and showers southwestward into the District of Columbia and Pennsylvania. Heavy rain fell in Western Colorado and showers occurred in scattered localities in the Southwest. Showers occurred Friday in Pasadena, Pomona, Redlands, Riverside and San Bernardino.

LOCAL FORECAST.

For Los Angeles and vicinity: Fair Sunday; light westerly winds.

For Southern California: Fair Sunday.

STATE FORECAST.

SAN FRANCISCO, Oct. 14.—Weather forecast: San Francisco, Oakland and vicinity: Cloudy or foggy Sunday morning; probably clearing during the day; light westerly wind.

Sacramento, Santa Clara and San Joaquin valleys: Fair Sunday; light northerly wind.

Southern California: Fair Sunday, except cloudy or foggy along the coast.

ARIZONA FORECAST.

WASHINGTON, Oct. 14.—Forecast for Arizona: Sunday and Monday, fair; somewhat warmer in north portion.

YUMA (Ariz.), Oct. 14.—[Exclusive Dispatch from the U. S. Reclamation Service.] Gauge height Colorado River, 21.9 feet.

An Office Whose Principle Is Honesty.

TEETH $5.00

SPECIAL SET (workmanship and material guaranteed)..... $7.00
Bridgework..... $4.00
Gold Crowns..... $4.00
Porcelain Crowns..... $4.00
Gold Fillings..... $1.00 up
Silver Fillings..... $1.00 up
Teeth Treated..... $1.00
Nerve Removed (Painless)..... $1.00
Teeth Extracted (Painless)..... $1.00

TEN YEARS OF SUCCESS in One Location. Examination Free.
Hours 8:00 to 5.
DR. R. N. CULVER,
—formerly—
DR. W. F. HUDDEL
Mrs. Huddel in personal attendance.
202½ So. Broadway, Corner of Second.

Drs. Shores & Shores

THE RELIABLE SPECIALISTS FOR Men & Women



When you tell your troubles to a doctor you want to know WHO HE IS, and that he is reliable and will treat you absolutely on the square. Look at Drs. Shores' record of 22 YEARS of CONTINUOUS SUCCESS AS SPECIALISTS. Come and see if and how you can be cured or benefited. Consultation, Examination free and confidential. Get busy and get well. Call or write.

Our Specialties: Catarrh, Deafness, Head Noises, Asthma, Hay Fever, Rheumatism, Lumbago, Sciatica, Neuritis, Piles, Goitre, Insomnia, Epilepsy, Eczema and other Chronic Diseases of the Nerves, Skin, Blood, Stomach, Bowels, Heart, Bronchial Tubes, Lungs, Bladder, Kidneys and Liver. Rooms 223-225 Henne Bldg., 3rd and Spring. Entrance 127 Third St., Los Angeles. Hours 9-3. Evenings 7-8. Sundays 10-12.

Drs. Steele & Steele

Skin and Feature Specialists, Consolidated Realty Bldg., 6th & Hill Sts. Rooms 601-5. Hours 9 to 5. Sun., 10 to 11.

Correct ill-shaped noses, outstanding and deformed ears, sagging cheek and brow; double, thick and harelip, receding chin, baggy or stringy necks, puffy eyelids. Round out hollow cheeks, thin necks, shoulders, arms, hands. Remove scars, pittings, moles, birthmarks, wrinkles, withered skin by our peeling process. Superfluous hair, red veins, pimples, blackheads and other defects of features eradicated.

Paraffine or lumpy fillings removed.
Home Phone A9782.
Consultation Free.



GARRETT & COMPANY

Established 1885

Experienced
Efficient
Reliable

UNDERTAKERS

F3533 1237 SO. FLOWER ST. M.A.M.73

The Times completely overwhelms and submerges every other newspaper in Los Angeles in the volume of classified and display advertising printed every month in the year. This is due to the undeniable fact that The Times gets its advertising patrons quicker and better results than any other local medium.



(Composition or wood) Sanitary Chemical Coating, easily applied by yourself. For Sale at Department Stores and Hardware Stores and at our office.

The "NU-SINK" Company
A4876 262 I. W. Hellman Bldg.

Avoid the Rush

on Saturday. Make a practice of phoning your want to them any day or night. Collection for the service will be made at your home or office. Main 8200—Home 10291.

Plant Bulbs Now

We offer extra large, superior Dutch and French grown bulbs that will give you superior blooms.

If You Have Never Had a

Bulb Garden

Try One on Our Recommendation

Dutch Hyacinths
$1.50 Doz.
$10.00 Hundred
GERTRUDE, rose pink.
QUEEN OF BLUES, light blue.
LA GRANDESSE, pure white.
L'INNOCENCE, pure white.
ROBT. STEIGER, deep crimson.
CAPT. BOYNTON, sky blue.
KING OF YELLOWS, fine yellow.
KING OF BLUES, dark blue.

Tulips
Long, Sturdy Stemmed Varieties.
Separate Colors or Mixed
50c Dozen—$3.50 Hundred

Parrot Tulips
Something Different
50c Dozen—$3.50 Hundred

Narcissus
50c Dozen—$3.50 Hundred
EMPEROR, Large deep yellow flowers.
EMPRESS, Rich yellow trumpet with snow white perianth.
ORANGE PHOENIX, White and orange.
SILVER PHOENIX, White and silver yellow.
POETICUS ORNATUS White perianth, yellow cup, margined scarlet.
VON SCION, Large double flowers, deep yellow.

Spanish Iris
Dozen 25c—Hundred $1.75

Gladiolus
AMERICA, Finest pink.
75c Dozen—$6.00 Hundred

Early Flowering Gladiolus
25c Dozen—$1.75 Hundred
BLUSHING BRIDE, Large, blush white flowers.
PEACH BLOSSOM, Beautiful pink.

Watsonias
O'BRIENII, Fine white form blooms during Easter time.

COMPLETE BULB CATALOGUE FREE ON REQUEST

Phone Us ANYTIME FOR ANY GARDEN INFORMATION YOU MAY DESIRE

Paul J. Howard's Horticultural Establishment
1521 West 7th St.
Wilshire 1800 Home 557020
No connection with any other firm.

Visit "THE FLOWER GARDENS" DAHLIAS

IMPORTED DOMESTIC

Visit our exhibition of 1000 plants which have been attracting the attention of many visitors daily. We have many varieties of rare form and color, never shown here before.

Our Gardens are Open to Visitors on Sundays.

Flower Street at 39th. Opposite Exposition Park

Notice to Owners of Paintings of Doubtful Authenticity

THIS WEEK Professor Alfred Chatain will be in Los Angeles with headquarters at the Blanchard Art Galleries (W. P. Barry & Co.) Professor Chatain is one of the world's greatest experts on paintings, and his written opinion over his seal and signature will give your picture, if it is an original, a specific value that your unsupported statement of what you think it is, could never give it. He is known to every museum and gallery in the western world and is retained by most of them to fix the authorship of works they are in doubt about. His terms for experting can be learned from W. P. BARRY & CO., Blanchard Art Galleries, 233 S. Broadway. Phone 10082.

GALLAGHER'S FURNITURE AND UPHOLSTERING SHOP.

MATTRESS AND COUCH FACTORY. CUSHION WORK AND PILLOWS.

Bed Springs tightened, brass beds refinished, mattress renovating, furniture repairs.

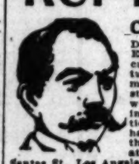
55827; Bdwy. 3775. 1203 S. Figueroa.



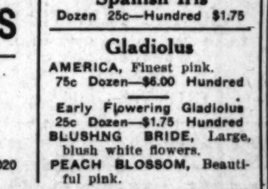
T. FOO YUEN,
Chinese Herbalist,
Has returned from his vacation and desires to see all his old friends and make new friends. He has no assistant—every caller will meet him personally. You are cordially invited to call.
Wing Herb Co.
968 So. Olive St.

RUPTURE

CAN BE CURED



Dr. Joseph Pandrey, European Specialist, cures all curable ruptures permanently, no matter how long standing nor the age, without operation or injection, nor detention from business, or hard labor. For further investigation call at my office, 1431 Santee St., Los Angeles, Cal. Phone Broadway 6714. Hours: 9 to 12 a.m., 2 to 5 p.m., except Sunday.



—TEETH $5.00—

BEST SET (none better, no matter how much you pay), guaranteed 10 years..... $7.00
Bridge Work..... $4.00
Gold Crowns..... $4.00
Porcelain Crowns..... $4.00
Gold Fillings..... $1.00 up
Gold Inlays..... $1.00 up
Synthetic Porcelain Fillings..... $1.00 up
Cement Fillings..... 50c up
Silver Fillings..... 50c up
Teeth Treated..... 50c
Nerve Removed (Painless)..... $1.00
Teeth Extracted (Painless)..... 50c
No charge for painless extracting when plate or bridge work is ordered.

ONE PRICE ONLY

The Only Private Dentist in the City Doing Work at Such REMARKABLY LOW PRICES

NOT A "DENTAL PARLOR." A private high-class, up-to-date, SANITARY dental office, with sterilized instruments and gentlemanly operators, whom you will not be ashamed to recommend to your friends.

EXAMINATION FREE
Evenings Till 7; Sundays Till 12.
DR. FAIRFIELD,
201-204 Pantages Theater Bldg.
5?8 South Broadway. Both Phones.

Clearing House

FOR THE ENTIRE SOUTHWEST.

XXXVTH YEAR.

CLASSIFIED INDEX.

MISCELLANEOUS SECTION.
PART IV.

	Page.	Col.
ADDRESS NOTICES	1	2
ANNUAL NOTICES	1	2-3
ASSIGNMENTS	1	3-6
BIRTH AND NURSERIES	1	6
BRANCH OFFICE NOTICES	1	5-6
CHURCH MEETINGS	1	6
CLERKS—Help, Male	1-2	7-8, 1-4
CLERKS—Help, Male and Female	2	4-5
CLERKS—Position Required	2	5
CLERKS—Help, Female	2-3	5-8, 1-3
CLERKS—Help, Male and Female	3	3
CLERKS—Help, Male	3	3
CLERKS—Help, Male and Female to Learn Trades	3	3
CLERKS—Position Wanted, Male and Female	3	3-4
CLERKS—Instruction Course	3	3-4
CLERKS—Schools, Agents	3	4-7
CLERKS—Situations, Male	3	4-7
CLERKS—Situations, Female	3-4	7-8, 1-3
CLERKS—Situations, Male and Female	4	3
CLERKS—Stock by the Day	4	3
CLERKS — Carpentering, Papering, etc.	4	3-4
CLERKS—Partners	4	4
CLERKS—Rooms	4	4-5
CLERKS—Rooms and Board	4	5
CLERKS—Hotels	4-5	5-6, 1-2
CLERKS—Real Estate	5	2-4
CLERKS—Miscellaneous	5	4
CLERKS—Diamonds and Jewelry	5	4
CLERKS—Discarded Clothes	5	4
CLERKS—Furniture	5	4-5
CLERKS—Furnished Rooms	5	5
CLERKS—Unfurnished Rooms	5	5
LET—Furnished and Unfurnished Rooms	5	5-7
LET—Furnished Rooms and Board	5-6	7-8, 1-3
LET—Unfurnished Flats	6	3-4
LET—Furnished Flats	6	3-4
LET—Apartments, Furnished and Unfurnished	6	4-7
LET—Hotels, Rooming-houses	6	7
LET—Rooms and Board	6-7	7
LET—Unfurnished Houses	7	1-3
LET—Furnished Houses	7-8	3-4, 1-3
LET—Furnished Flats	8	3-4
LET—Offices	8	3
LET—Beach Property	8	3
LET—Farming Lands	8	3-4
LET—Country Homes	8	4
LET—Miscellaneous	8	4
LOST—All Sorts	8	4-7
MISCELLANEOUS	9-10	7-8, 1-3
MISCELLANEOUS WANTS	10	7-8, 1-4
NOTICE—Stock for Sale	10-11	7-8, 1-4
PERMITS	11	
PROPOSALS	11	
SALES	11	
SCHOOLS	11	
SPECIAL NOTICES	11	
STRAYED, LOST, FOUND	11	
SUMMARY	11	
SURVEYING	11	
TRADE	11	
TRUSTEE'S SALE	11	
WANTS	11	
WANTS—Miscellaneous	11-12	
WANTS—Special Instruction	12	
WANTS—Special Investments	12	
WANTS—Sewing Machines	12	
WANTS—Transfers	12	
WANTS—Storage	12	
WANTS—Furniture	12	
WANTS—Miscellaneous	12	
WHERE TO LOOK TO CLASSIFY	12	

VITAL RECORD

MARRIAGE LICENSES

The following marriage licenses were issued by the County Clerk:

BELTRAN — WILLIAMS [illegible]
Olivia Williams, 20.
BEVIER — FREDERICKS, [illegible]
Alanda C. Fredericks, 24.
BUTLER — THOMPSON, [illegible]
Katie Thompson, 20.
CONKLIN — HOOKER, [illegible]
Bessie D. Hooker, 20.
DUNCAN — McCLAIN, Lester W., Venice, 21; Mary E. McClain, 21.
FEIT — HELM, Arthur S., Roy, N. Mex., 21; Ethel Helm, 21.
FOND — LEVY, Oscar Fond, St. Louis, Mo., 31; Sadie Levy, 31.
GORSE — HAMBRETT, Gorse, Hamburg, 17.
GREEN — TAYLOR, Samuel A. Green, M. Taylor, 21.
HART — HALL, Walter H. Hart, Hall, 19.
KING — WARD, William T. King, Ward, 21.
KIRKBRIDE — HOUSE, William Kirkbride, Irene Edson, 19.
KNIGHT — ROSE, Frank B. Knight, Rose, M. Rose, 20.
McDONAGH — McELVAIN, John J. McDonagh, Marguerite L. McElvain, 21.
MONTGOMERY — [illegible], Montgomery, Mabel Hall, 18.
NEWMAN — SHELTON, Charles Newman, Shelton, 21.
PEYTON — MILLER, Raymond C. Peyton, Miller, 21.
SEELY — PYLE, Alexander S. Seely, Pyle, 28.
TAIT — KANE, Robert Tait, 30, Kane, 30.
WHITTEN — HERBST, John S. Whitten, Herbst, 24.

BIRTHS.

Names, sex, place and date of birth:

BAKER, Mr. and Mrs. William, boy, Harbor, October 12.
BECKER, Mr. and Mrs. Rudolph, boy, Olive street, October 12.
BERNHARDT, Mr. and Mrs. Fred, boy, Pacific ocean, October 12.
CALLENDER, Mr. and Mrs. [illegible], boy, Sanford Street, October 12.
CLAYTON, Mr. and Mrs. [illegible], boy, Jefferson street, October 12.
DUFFY, Mr. and Mrs. [illegible], boy, Hospital, October 12.
EPTON, Mr. and Mrs. [illegible], boy, 27, October 8.
FRIEDMAN, Mr. and Mrs. [illegible], boy, Main street, October 12.
GRAVES, Mr. and Mrs. [illegible], boy, McGarry street, October 12.
JONES, Mr. and Mrs. [illegible], boy, West Third street, October 12.
LOATHERBERRY, Mr. and Mrs. [illegible], boy, Hope street, October 12.
LOSDEN, Mr. and Mrs. [illegible], boy, Main street, October 10.
MARTINSON, Mr. and Mrs. [illegible], boy, 2219 Granada street, October 12.
SLEFFMAN, Mr. and Mrs. [illegible], boy, Hospital, October 12.
TURNER, Mr. and Mrs. Lewis B., boy, Pine Park, October 12.
WEINTRAUB, Mr. and Mrs. [illegible], boy, Angeles Hospital, October 11.

DIVORCE SUITS FILED.

CARR, Ella E. against William E.
FINDLEY, Irene Alice against Jesse.
NIXON, Daisy E. against Ernest.
WEBSTER, Emily E. against Edward.
WHITE, Opal Fae against Ernest.
ZEHLER, Mary A. against Frank.

OFFICIAL DEATH LIST.

Names and place of death:

ABEL, Angeline, Los Angeles.
D'AVANZO, Mary, Los Angeles.
CORN, Augusta K., Los Angeles.
EMMERT, Andrew H., Los Angeles.
GARCIA, Rafael, Los Angeles.
HAIR, William H., Los Angeles.
IRVING, Walter W., Los Angeles.
JOHNSON, Annie L., Los Angeles.
LUCE, Frank E., Los Angeles.
MILLER, Emma, Los Angeles.
RAMSEY, Mrs. [illegible], Los Angeles.
RINCON, Rhea, Los Angeles.

DEATHS.

With Funeral Announcements.

ABBOTT, At the residence of his daughter, 1526 Wasatch street, Ogden, Utah, Oct. 12, 1916, beloved father of Mrs. A. L. Aldrich and Mrs. Albert G. Bell. Funeral Monday, 10 a.m., from the Presiding Church, Pasadena, Interment Private.

ANDREWS, October 14, 1916, Wilbur, aged 56 years. Funeral Monday, 10 a.m., from the residence of George L. Andrews, 1000 Wall street.

CORLENTE, The fun

VITAL RECORD.

MARRIAGE LICENSES

The following marriage licenses were issued: Name and age given.

BELTRAN — WILLIAMS: Professional boxers, Alameda C. Frederick, 24, Oliva Williams, 28.

BEVER — FREDERICKS: Grocer V. M. Alameda C. Frederick, 24, Florence H. 22.

BUTLER — THOMPSON: Engineer Kirk Thompson, 22, Los Angeles.

CONNELLY — DOUGLAS: Jay A. Connelly, 21, Los Angeles, and Ethel Douglas, 20, Los Angeles.

DUNCAN — CLARK: Lester W. Duncan, 25, Redondo, and Ethel M. Clark, 21, Redondo.

FORT — HELM: Arthur R. Fort, 31; dentist, 28, Los Angeles.

FORD — LEVY: Oscar Ford, 31; Fresno, 31.

GOBLE — HARRIETT: Quarry Cutter, 17, Hanford.

GREEN — TAYLOR: Russell S. Green, 23, Los Angeles, and Mary M. Taylor, 20, Los Angeles.

HART — KALZ: McKinley H. Hart, 20, Ball, 18.

KING — WARD: William I. King, 21, Ward, 21.

KIRKBRIDE — BROWN: William A. Kirkbride, 21, Edna M. Brown, 21.

KNIGHT — KING: Frank R. Knight, 21, Los Angeles, and Ethel King, 21, Los Angeles.

MENDAGH — MILVAINE: John L. Mendagh, 22, Manhattan, and Florence I. Milvaine, 22, Los Angeles.

MIDDLEY — McLEAN: Albert S. Middley, 30, Los Angeles, and Jessie McLean, 28, Los Angeles.

NICHOLS — SHELTON: Charles Nichols, 30, Los Angeles, and Ethel Shelton, 24, Los Angeles.

PETTOS — MILLER: Laurence G. Pettos, 22, Los Angeles, and Ruth C. Miller, 20, Los Angeles.

SHUELLAR — ALEXANDER: G. Schuellar, 21, Los Angeles, and Ethel Alexander, 21, Los Angeles.

TAFT — KEARF: Robert Taft, 26; Studio, 26, Los Angeles, and Ethel Kearf, 24, Los Angeles.

WHITTIER — BENNETT: John S. Whittier, 30, Los Angeles, and Nancy Bennett, 24, Los Angeles.

BIRTHS.

Names, sex, place and date of birth.

BAKER, Mr. and Mrs. William, 847 Harbor, October 7.

BECKER, Mr. and Mrs. Frank, 2040 Hancock, October 12.

BERNHARDT, Mr. and Mrs. Frank P., 1040 Bonnie Brae, October 12.

CALLENDER, Mr. and Mrs. Mitchell G., 1 Banning street, October 12.

CLAYTON, Mr. and Mrs. John, 2021 Jefferson street, October 10.

DUFFY, Mr. and Mrs. Alden, Pasadena, October 12, girl.

ESTES, Mr. and Mrs. Homer M., 1027 Ogden, October 8, girl.

FREEMAN, Mr. and Mrs. Isaac Pe., 1040 Bonnie avenue, October 12.

GRAVES, Mr. and Mrs. John L., 1040 Bonnie Brae, October 12, girl.

JONES, Mr. and Mrs. Charles Dwight, 1040 Bonnie Brae, October 12, girl.

LEATHERBEE, Mr. and Mrs. Fred M., 1040 Bonnie Brae, October 12.

LOSEE, Mr. and Mrs. Edward C., 1040 Bonnie Brae, October 10, girl.

MARTINSON, Mr. and Mrs. George, 1040 Bonnie Brae, October 12, girl.

SLEEPMAN, Mr. and Mrs. Oscar H., Los Angeles, October 6, girl.

WESTBROOK, Mr. and Mrs. Lewis P., Pasadena, October 4, girl.

WESTBROOK, Mr. and Mrs. Irene V., Pasadena, October 4, girl.

WESTBROOK, Mr. and Mrs. Irene P

Classified Liners.

WANTED—
Help, Male.

Space is not given under this heading to advertisements soliciting business patronage.

WANTED—

REAL ESTATE SALESMAN.

Splendid opening for man capable of selling farm lands. We are about to subdivide the very best tract and best land in the Rio Fernando Valley. Want man who is able to reach the right class of buyers. Liberal contract. Must have your own auto.
Call at 207 UNION OIL BLDG.
Phone 79714.

WANTED — 25 AMBITIOUS PEOPLE TO PREPARE for the POSTOFFICE CLERK and CARRIER EXAMINATIONS, April 1917; also for the INTERNAL REVENUE and CUSTOMS SERVICE, ETC., EXAMINATIONS in February. Also classes forming now in BEGINNING GREGG SHORTHAND DICTATION for all systems of shorthand. FREE INSTRUCTION. Apply now. Don't procrastinate. LOS ANGELES EVENING HIGH SCHOOL, Ninth and M sts. Inst. Course adv.

WANTED—AMBITIOUS MAN WITH SELLING ability to make connection with progressive advertising concern. Excellent opportunity to learn remunerative profession under direction of successful sales manager. Applicants must be able to finance himself for 60 days. Strict commission, but position worth upwards of $100 per week to right man. Call or write quickly, stating in replying give particulars about yourself; also your business career. Address P.O. BOX 1086.

WANTED — 10 MEN AND BOYS WORKING at starvation wages to call on me and investigate my course in sweeping and cranidine. Any one who can earn over $100 a month but are earning from $126 to $150 monthly. Why work at a trade you dislike at small wages when you can learn the profession of auctioneering and combine it as a supplement to your salary? Call at REDDEN LABORATORY, 1015 South Broadway. (See Learn Trades' advt.)

WANTED—

SALESMEN FOR THE REST

selling harbor property on the market. If you are a salesman and willing to do so you are always come in and see me.

W. L. TWINING,
336 Central Bldg., S.W. Cor. 6th and Main.

WANTED—TWO MEN FOR OUR BOND DEPARTment; selling experience not necessary; but must be willing to work hard; must be honest and have ability that will put you in the money; your class under our instruction and assistance; permanent position; $100 per month guaranteed; position permanent; references required. Address JK, box 437, THIS OFFICE.

WANTED—YOUNG MAN, STENOGRAPHER, APT; book-keeper and collector for Imperial Valley mercantile business; must bring auto; to right man will guarantee $2500 the second year; state age, experience, where last employed, and salary expected. Address M, box 470, TIMES BRANCH OFFICE.

WANTED—TUCKER'S EMPLOYMENT AGENCY, 319½ Second st., need 2 cooks, $40; all kinds. Fry cook, dinner cooks, waiters, city, country, bus boys, housemen, porters for hotels and restaurants, dishwashers, pot washers, glass dishwashers. Call TUCKER'S OFFICE.

WANTED—MEN TAKE UP MOTION-PICTURE camera work. Our instruction guarantees qualification. Camera-men for all companies. Help secure positions. See Instruction Adv. IN-DEPENDENT THEATRICAL EXCHANGE. Pantages Theater Bldg.

WANTED—MEN OPERATE MOTION-PICTURE machines. Our instruction guarantees city license, practically theater machines. See Instruction Adv. INDEPENDENT THEATRICAL EXCHANGE. Pantages Theater Bldg.

WANTED—MAN ON POULTRY RANCH, MUST not drink or smoke cigarettes, must be willing to start with increase in capable industrious man; must be single, not under 20 or over 50 years old. If looking for short job don't apply as I cannot afford to teach short term man. Want a stayer, good home for right man. W. H. ELLIS, North Fair Oaks ave., Altadena. Tel. Colorado 2083.

WANTED—SALESMAN TO WORK WHOLESALE and retail trade in connection with Southern California agency for new auto protective device which cuts out ignition system and at same time LOCKS DOWN THE HOODS OF THE CAR, being operated for a remarkably low price. Address M, box 470, THIS OFFICE.

WANTED—MIDDLE-AGED RELIABLE MAN FOR general work on poultry ranch. Must be kind to stock and able to do some carpenter work. Phone Sunday, GLENDALE 828-W, between 9 a.m. and 4 p.m.

WANTED—PAINTER'S HELPER, YOUNG AND willing to work, steady job for right party. Prefer one with some experience. Phone EAST 554.

WANTED—EXPERIENCED AUTO SALESMAN, hose other need apply. Pay $ per cent, commission on selling price. MAXWELL GARAGE, San Bernardino, Cal.

WANTED — CABINETMAKERS TO WORK ON hardwood doors and library tables; must be experts. LONG BEACH SASH & DOOR CO., Long Beach.

WANTED—EXPERT SEWING MACHINE ADJUSTer on all special machines. Steady position, good salary to right party. B. GROSSBARD, 366 Eddy st., San Francisco, Cal.

WANTED—YOUNG MAN IN LUMBER YARD OFfice in city of 2000. Must be accurate and of good habits. Address L, box 254, TIMES OFFICE.

WANTED—10 ACTIVE YOUNG MEN FOR MEchanical work, splendid opportunity for willing, intelligent boys. CRANDALL MACHINE WORKS, 1330 S. Main.

WANTED — YOUNG MEN FOR STENOGRAPHIC and bookkeeping positions are in demand. See REGISTRAR, Y.M.C.A. SCHOOLS, 715 S. Hope st. 10822, Main 8890. (See Inst. Adv.)

WANTED—STRONG, WILLING BOY FOR ERrands and general work, opportunity for advancement. CRANDALL MACHINE WORKS, 1330 S. Main.

WANTED—GOOD ACTIVE YOUNG MEN WITH bicycles, steady positions, good pay. Apply WESTERN UNION TELEGRAPH CO., 107 Spring.

WANTED — YOUNG MAN WITH WHEEL TO solicit and deliver for market and grocery, moderate pay to start, good future. Call 3407 SAN PEDRO ST., Sunday before noon.

WANTED — EXPERIENCED NEWSPAPER SOliciter. Write, giving references and salary desired. Will pay reasonable salary. DAILY TRIBUNE, Fullerton, Cal.

WANTED — MACHINIST, GOOD ALL-AROUND man with manufacturing experience, 40c per hour. Give full particulars. Address M, box 894, TIMES BRANCH OFFICE.

WANTED—FIRST CLASS CABINETMAKERS AT city, bench moving. WESTERN SHOWCASE AND FIXTURE CO., 581 E. 51st.

WANTED—INSTRUCTION IN $30 MADE WEEKly distributing circulars, samples, tacking signs, etc. ADVERTISERS' NATIONAL AGENCY, Dept. 68, Chicago.

WANTED — MEN TO LEARN REPAIRING. Automobile night classes, assisted to position. CONTINENTAL AUTOMOBILE SCHOOL, 1949 Main.

WANTED—A GOOD SOLICITOR TO HELP ME work in the country. Salary and commission. Only those thoroughly understand it need apply. Address I, box 287, TIMES OFFICE.

WANTED—GO TO THE MINES AND EARN BIG wages as sawyer; grande man. No. 30; steady work; $125 month. RICHARDSON LUMBER CO., 625½ S. Spring st. (See "Learn Trades" advertisement.)

WANTED—COMMERCIAL PRINTER WHO CAN estimate, handle stock, set up and get out real work on platens. PHONE Garvanza 737, before 9 a.m.

WANTED—GARDENER AND ALL-ROUND HAN-dy man, experienced, who lives at home, $45 month. Also "others need apply. Call 931 SOUTH NEW HAMPSHIRE.

WANTED—SALESMEN OF EXPERIENCE IN the following lines, sporting goods, men's furnishings, woodenware and trunks; references and position basis. See Manager, 233 SOUTH SPRING ST.

WANTED—PEOPLE FOR MOTION-PICTURE ACTing line. See Instruction adv. INDEPENDENT THEATRICAL EXCHANGE, 502-508 Pantages Theater Bldg.

WANTED—The G. D. Davidson Co., jewelers, 307 S. Spring st., want a cash boy, also a first-class watch salesman, who has managerial ability. Apply in person only.

WANTED—EXPERIENCED SALESMAN, RETURNing East, sell A-1 food product, good proposition. Address N, box 418, TIMES BRANCH OFFICE.

WANTED—EXPERIENCED OPERATORS ON Cornelly Embroidery Machine. Apply MODERN PLAITING AND MACHINE CO., 732 S. Broadway, third floor.

WANTED—FURNITURE SALESMAN FOR INside and outside work; good chance for good man. Write with references, L, box 177, TIMES OFFICE.

WANTED—PAINTER, WORK IN EXCHANGE FOR rent of flat. Call mornings, 1324 a. FREMONT, in rear.

WANTED—HARDWARE SALESMAN WILLING to tackle a dandy sideline which will not interfere. Address M, box 428, TIMES BRANCH OFFICE.

WANTED—LATHER AND ELECTRICIAN AT 1001 CLARA ST., Bell. Take Jitney bus at Whittier Crossing, Huntington Park. Call Sunday morning.

WANTED—GOOD STEADY MAN TO CALL ON hotel and apartments; also to take orders for carpet cleaning. 1808 CENTRAL AVE.

WANTED—CARPENTER TO FIGURE BUILDING on room gp 2-story house, will furnish all material. Call 2½ Boyle Heights Pk. car, 2d house south of Main.

WANTED — EXPERIENCED MAN TO RUN planer. MILLER HIVE AND BOX CO., Avenue 18 and Pasadena ave.

WANTED—AUTOMOBILE REPAIR MAN WHO understands Ford machine, $65 per month; state where you worked last; references. Address M, box 153, TIMES BRANCH OFFICE.

WANTED—TWO BOYS TO WORK IN CANDY factory, age 17 to 18 years. MERRIAM BROS., 127 N. Main st.

WANTED — BRIGHT STRONG BOY FOR SHIPping department, $6 per week to begin. BANCROFT-WHITNEY CO., 200 N. Broadway.

WANTED—TWO BOYS, ONE WITH WHEEL, to work in kitchen of small restaurant. Call 812 WEST 8TH.

WANTED — MAN WITH EXPERIENCE TO DO soliciting in city. Commission and salary. Apply Monday a.m., 1200 HALL BLDG.

WANTED—COMPETENT DRAFTSMAN FOR RESIdential plans and details. Call WILSHIRE 2180.

WANTED—FIRST-CLASS COAT MAKER. GOOD pay. Apply ARMSTEIN, SIMON & CO., 201 Story Bldg.

WANTED—MEN, WHO CAN SELL STOCK IN manufacturing enterprise just starting. McDONALD, 611 Washington Bldg.

WANTED—PHOTOPLAYS, STORIES, POEMS, OF all kinds; manuscripts typed, 10c per 1000 words. SCENARIO STUDIO, 414 Wesley Roberts Bldg.

WANTED—EXPERIENCED COMPOSITION ROOFers. Call at 2200 SANTA FE AVE., at 7 o'clock Monday morning. 10402, Main 6046.

WANTED—MEN, WOMEN, $25 WEEKLY COLlecting names and addresses. No canvassing. Send stamp. SITZMAN & CO., 822, Baltimore, Md.

WANTED — A THOROUGHLY EXPERIENCED tailoring or clothing salesman, good appearance. Address K, box 125, TIMES OFFICE.

WANTED—FIRST-CLASS LADIES' TAILORS, good pay; also a bushelman. Apply at once. KRYSTAL COMPANY, 636 S. Broadway.

WANTED — OPERATORS AND HEMSTITCHERS for silk waists; steady work; highest wages. J. ZUKIN, 724 South Los Angeles st., 4th floor.

WANTED — BOY TO WORK AFTER SCHOOL hours and Saturdays. Apply 618 S. SPRING st., 4th floor.

WANTED—SIX EXPERIENCED SHOE SALESmen. Apply before 10 a.m., Monday, WALKER SHOE STORE, 607-09 SOUTH BROADWAY.

WANTED — ERRAND BOY WITH WHEEL, STANDARD PRINTING COMPANY, 211 New High street.

WANTED—DELIVERY BOY WITH WHEEL, $8 per week. Apply Monday morning. DARLING'S FLOWER SHOP, 208 W. 8th st.

WANTED — TEACHER, EXPERIENCED PLAYground; private school. PACIFIC TEACHERS' AGENCY, 531 Mason Bldg.

WANTED — SALES AGENTS FOR BULLDOG Auto Spark Device Sales Company. Address N, box 408, TIMES BRANCH OFFICE.

WANTED—ASSISTANT GARDENER AND HANDY man who can milk country $20 per month. Must have good references. Call 215 S. BUNKER HILL.

WANTED—2 GOOD GEARMEN FOR AUTOMOBile paint shop. Apply 82 W. GREEN ST., Pasadena. Phone Colorado 704.

WANTED—20 FIRST CLASS CARPENTERS FOR out of town work. Apply F. O. ENSTRUM CO., 500 Station st.

WANTED—TWO BOYS, ONE WITH WHEEL, to work and learn trade. 510 HOLLINGSWORTH BLDG.

WANTED—DRESSMAKER HELPER, GIRL, MUST make good buttonholes. 431 SOUTH HILL, over Boston 403.

WANTED—DRESSMAKER'S HELPER, MAN OR boy; must make good buttonholes. 431 S. HILL STREET, Room 403.

WANTED—FIRST-CLASS FURNITURE CABINET maker, steady job. BRYANT UPHOLSTERY FURNITURE CO., 1200 West Seventh.

WANTED—FIRST-CLASS LADIES' AND TENTS tailor; must be most steady job to right man. Apply Sunday 10 a.m. 1700 WEST FIFTH.

WANTED — FIRST-CLASS TAILOR. APPLY 320 S. W. HELLMAN BLDG., Corner 4th and Main.

WANTED—MAN TO WORK ON FRUIT RANCH. Take Lankershim car and get off at second end Vineland, walk ½ mile west. McNEELY RANCH.

WANTED—FIRST-CLASS MOULDER FOR BRASS foundry. 219 E. WASHINGTON.

WANTED—FIRST-CLASS EXPERIENCED CANDY maker, general line man and especially experienced on hard goods. Address N, box 200, TIMES BRANCH OFFICE.

WANTED—YOUNG MAN TO LEARN COMMERCIAL photography business, good opportunity for right party. Call Monday, Room 1236, 702 S. SPRING.

WANTED—YOUNG MAN WITH SOME EXPERIence in manufacturing jewelry, good chance for advancement. 907 TITLE GUARANTEE BLDG.

WANTED—TWO OR THREE GOOD MEN, WITH light car, $6 to $12 a day easily made. See P. L. CARUFEL, Sunday between 9:30 and 12 a.m. 620 S. Olive st.

WANTED — ALL-AROUND RELIABLE PRINTER for steady position; state experience and salary wanted. Address M, box 209, TIMES OFFICE.

WANTED — EXPERIENCED BUTCHER AND baker. We have all the fixtures, good location in grocery store. VERMONT 2089.

WANTED — TWO SHINGLERS, CALL WEST 4914. Ready to go on job Monday morning. 50c per thousand.

WANTED—TOO EXCHANGE RENT OF APARTment for services of first-class painter. Call 519 S. FLOWER ST, or Phone F9902, Main 1264.

WANTED—MAN WITH SCRAPER TO DO GRADing, cement finisher, contract. A. S. OWEN, 328 Laughlin Bldg.

WANTED—BOY TO GO ERRANDS AND LEARN tailoring trade, good chance for right boy. 54 CANADIAN BLDG.

WANTED — SUBSCRIPTION SOLICITOR, OLD publication, plenty leads. WEBB, 219 Frankst.

WANTED — MATTRESS MAKERS, THE NEW YORK BEDDING CO., 1731 18th st., San Francisco, Cal.

WANTED—EXCHANGE MAN WITH AUTO, HAVE long list to work on. See HERSHEY, 927 Security Bldg.

WANTED—SHOE SALESMAN FOR LADIES' DEpartment. Must be neat, thoroughly experienced and have good references. REGAL SHOE STORE.

WANTED—FIRST-CLASS PATTERN MAKER. If you can't get work elsewhere don't sit on the ball, don't apply. ALEXANDER PATTERN WORKS, 611 N. Main.

WANTED—TWO SALESMEN FOR CITY AND 'AD-joining territory; big money between now and Christmas. Call between 9 and 11 a.m., ROOM 414, RUSHWELL, 627 S. Broadway.

WANTED—TAILORS AND BASTERS ON MEN'S coats. Apply 421 WESLEY ROBERTS BLDG., 106 West Third.

WANTED—CARPENTERS, FIRST-CLASS FINISHers, used to hard work; 611 BLACK BLDG., Monday morning, early.

WANTED—LEARN ACTUAL AUTO REPAIRING in our SCHOOL. (See Instruction Course adv.)

WANTED—SHOEMAKER ON REPAIRS, ONE WHO can operate Goodyear machine. 642 S. SPRING st.

WANTED—FIRST-CLASS MECHANIC TO WORK and take charge of Ford repair shop. Call Monday morning, 1506 W. WASHINGTON ST.

WANTED—STRONG BOY TO WASH PANS IN cake factory. Good chance for advancement. 5412 CLINTON AVE.

WANTED—EXPERIENCED CUTTER ON LADIES' high-grade waists, apply WM. FISCHER, 733 S. Broadway, 3rd floor.

WANTED—A BOY, OVER 18 YEARS OLD, TO work by the day in billiard parlors. Apply 613½ S. SPRING ST.

WANTED—NIGHT MAN, NOT MUCH EXPERience required; steady. TERMINAL RESTAURANT, 2901 W. 54th st.

WANTED—EXPERIENCED MARKER, YOUNG MAN who wants to advance, $ wages. RIVERVIEW LAUNDRY, 451 N. Ave. 20.

WANTED—UPHOLSTERER, EXPERIENCED, GOOD pay, steady work for the right man. Call today. 1752 SAN PEDRO ST.

WANTED—ERRAND BOY WITH WHEEL, LIGHT work, $6. PACIFIC ENGRAVING CO., 627 S. Broadway.

WANTED—TINNER, MAN FAMILIAR WITH THE installation of gas furnaces. Apply 1245 S. OLIVE.

WANTED—CUTTER ON HOUSE DRESSES AND aprons. Apply A. D. EDWARDS & SONS, 341 Wall.

WANTED—FIRST-CLASS YOUNG MAN STENOGrapher and bookkeeper for advancement. Address M, box 71, TIMES OFFICE.

WANTED—EXPERIENCED KNITTERS. APPLY 2012 SOUTH SAN PEDRO STREET. L. A. KNITTING CO.

WANTED—SPLENDID OPENING FOR YOUNG man, 18 or 19, with some office experience. Oliver operator. Call 709 WEST FIFTH.

WANTED—EXPERIENCED LADY OR GENT'S coat maker. Good job for the right party. ROSS THE TAILOR, 2902 West Pico.

WANTED—BOY WITH WHEEL, GOOD OPPORtunity for advancement. Inquire at 1 W. REYNOLDS COMPANY, 200 Metropolitan Bldg.

WANTED—A FIRST-CLASS LADIES' TAILOR, BUSHEL, Ladies' Tailor, 525 S. Broadway, 3d floor.

WANTED—WINDOW WASHER, ONLY FIRST-class man need apply. CALL 557283.

WANTED — BUSHELMAN, ALTERING. APPLY Monday early. 324 EXCHANGE BLDG.

WANTED — FIRST-CLASS COAT MAKER. APply POPKIN & NESTOR, 452 South Spring.

WANTED—WOOD CARVERS, 94 WEST COLOrado ST.

WANTED — TAILOR WANTED ON COSTUME coats, 223 W. SECOND, Room 232.

WANTED—LAUNDRY DRIVER, MUST HAVE $150 cash to buy route. Apply 641 E. 4th st.

WANTED—FIRST-CLASS LADIES' TAILOR. APply 820 S. BROADWAY, 5th floor.

WANTED—TAILORS ON MEN'S COATS. APPLY 106 W. THIRD ST., Room 5.

WANTED—GOOD STEADY BOY FOR ERRANDS and to learn tailor trade. 1800 W. 7TH ST.

WANTED—EXPERIENCED CANDY MAKER. Call at 3520 SOUTH BROADWAY.

WANTED—ERRAND BOY WITH WHEEL. APply 618 S. SPRING ST., fifth floor.

WANTED — COAT MAKER TO WORK INSIDE, steady position. 644 S. SPRING.

WANTED—SHOEMAKER. MAKE, 635 E. COLORADO ST., Pasadena.

WANTED—SOLICITORS FOR DRY CLEANING, liberal commission. 2000 SAN PEDRO.

WANTED—FIRST-CLASS TINNERS ON FURNACE work. Call today, 322 S. FIGUEROA.

WANTED—POWER'S MACHINE PICTURE OPERAtor. Phone 57178, box 55, Redondo.

WANTED—GOOD YOUNG MAN FOR GROCERY store. Call 3111 S. VERMONT.

WANTED—HEAD CHAINMAN TO LIVE IN MANhattan Beach. See CITY ENGINEER.

WANTED—GOOD COATMAKER AT ONCE. DIEFENBACH, the Tailor, ORPHEUM CAFE.

WANTED—GOOD SHOEMAKER; NO butchers wanted. Apply 328 S. HILL ST.

WANTED—ONE PLUMBER AND FIVE CARPENters. Phone SOUTH 69587.

WANTED—YOUNG MAN FOR WRAPPING COUNter. MAJESTIC MARKET, 826 S. Broadway.

WANTED—GOOD ALL AROUND TINNER. Apply at 1140 VISSCHER ST., South Pasadena.

WANTED—EXPERIENCED TINNERS AND FURnace men. Call at 1224 S. FIGUEROA.

WANTED—A TINNER. 1660 W. TEMPLE ST.

WANTED—
Help, Male and Female. (Investment Required.)

WANTED—MAN WITH $5000 TO TAKE TREASurership of a reliable established company, making 40 per cent. profits; and will pay $150 salary. Will give 6 months' trial before investing. Want man with $2000 to take position with established firm making money; salary $10 and commission. Give six months' trial before investing. Jas. Parinck HARRY H. CULVER CO., 302 Hollingsworth Bldg. 60802, Main 8045.

WANTED—RELIABLE REPRESENTATIVES WANTED everywhere, $25 to $60 weekly; whole or part time, taking orders for well advertised "KNITRIGHT" and "CARLETON" made-to-measure silk petticoats. Factory to wearer direct. Experience unnecessary. We show you how. SPECIAL MAN'S OFFER. Write 2007 S. Michigan, Chicago.

WANTED—AN INTELLIGENT MAN OR WOMAN as an opportunity is offered to become financially interested in a business of merit; $750 cash required. Salary of $75 per month and 25 per cent. interest in profits. 27, box 328, TIMES BRANCH OFFICE.

WANTED—WOMEN, FULL TIME SALARY, $15 selling Guaranteed Hosiery to wearer; 25c an hour spare time; experience unnecessary. WEARPROOF HOSIERY, Norristown, Pa.

WANTED—HONEST MAN OR WOMAN TO OFfer staple profitable mail order business at home selling my goods. No canvassing. I supply everything. WOORHEES, Dept. S, Omaha, Neb.

WANTED—EARN $10-$15 WEEKLY ADDRESSing mailing lists; second to none; no canvassing; instructions 10c. R. A. KRAFFT, Box 804, San Francisco, Cal.

WANTED—WRITE MOTION PICTURE PLAYS, $30 each, experience unnecessary. Details free to beginners. PRODUCERS LEAGUE, 110 Wainright, St. Louis.

WANTED—FIRST-CLASS PRESSERS AND HAT man at NEBRASKA HAT & DYE WORKS, 4619 Montana ave. Will get half interest or all. Old established good trade. Phone Vermont 5092.

WANTED—LADY WITH SOME MONEY TO INvest with mining man to secure two fine copper properties. Fortune awaits right party for investment. Address N, box 844, TIMES BRANCH OFFICE.

WANTED—MAN WITH $200 TO $500, TAKE INterest in rich gold mine, investigate; fortune assured. Address N, box 104, TIMES BRANCH OFFICE.

WANTED—PERSONS TO COLOR ART PICTURES at home, easy work, no experience, good pay; sample free. WHEELER CO., 387 Madison, Chicago.

WANTED—EARN $25 WEEKLY, SPARE TIME, writing for newspapers, magazines; experience unnecessary; details free. PRESS SYNDICATE, 220 St. Louis, Mo.

WANTED—AT ONCE, TEN LADIES TO TRAVEL, demonstrate and sell well-established line to our customers; experience not necessary; good pay. Railroad fare paid. GOODRICH DRUG CO., Dept. 151, Omaha, Neb.

WANTED—STEADY, RELIABLE MAN SEEKING investment with services, to take management of factory branch office. Call after Monday. 1406 S. 24TH ST.

WANTED—CAN GIVE PERMANENT CLERICAL position, good man or woman, to arrange loans of $7500; generous interest; ample security. Address N, box 1, TIMES BRANCH OFFICE.

WANTED — MAN OR WOMEN WITH REFERence and some capital to take half interest in my fully established real estate office. Address L, box 200, TIMES OFFICE.

WANTED—EARN $10, $15 WEEKLY ADDRESSing envelopes; no canvassing. Circular, instructions, 10c. PARSELL PRESS, Pennsylvania Ave., Los Angeles.

WANTED—LADIES TO COPY ADDRESSES AT home, $9 each weekly earned. No canvassing. Send stamped addressed envelope for reply. SUPREMA CO., 188 N. Division, Buffalo, N. Y.

WANTED—RELIABLE FIRST-CLASS MACHINIST to take over and manage auto repair shop. 2733 SOUTH HALLDALE. 27200.

WANTED—MAN TO MANAGE OFFICE. SMALL investment. 2000 S. MAIN.

WANTED—MEN AND WOMEN TO GET NAMES and addresses for mail order houses; particulars free. DIRECT APPEAL CO., Plymouth, Ind.

WANTED—
Help, Female.

Space is not given under this heading to advertisements soliciting business patronage.

WANTED—

TUCKER'S
EMPLOYMENT AGENCY, 319½ W. Second st.

Cook, small institution, city, $45, found.
Cook, boarding-house, city, $45, found.
Cook, ranch, Redlands, $30, found.
Ranch cook, 3 people, $30.
Housekeeper for 3 people, employed.
Pastry cook, city, $60 to $70.
Pastry cook, colored preferred, $8 week.
Short order, cook and help manage small restaurant, $15 week.
3 janitors and maids for apartment-house.
Hotel chambermaids, $20 month, found.
Apartment-house maid, $20, found.
Parlor maid, hotel, city, $40.
Housekeeper for man and 2 children, $12. Will take woman with small child.
Two orderly's, hospital, $30, found.
Cafeteria serving girls, $6 and $7 week.
3 waitresses, Nevada, $25, found.
8 waitresses, Arizona, $25, found.
8 waitresses, city, $45.
20 restaurant waitresses, city, $8 week.
General housekeeper, $20 to $25, found.
2 scrubwomen, $10 week.
Two cafe checkers, $9 and $12 week.

WANTED—COMPETENT STENOGRAPHER; ONE who can take rapid dictation and also act as a secretary; salary open.
Young legal stenographer, $10-$12.
Young stenographer for insurance office; good at figures; $8, rapid advancement.
Stenographer and bill clerk, $12, advancement.
Applications coming in every day. Apply now for help. Positions coming in every day. Apply THE PACIFIC AUDIT & SYSTEM CO., Inc. (Agency.) Suite 413 Pay Bldg., Third and Hill sts.

WANTED—NEW YORK CLOAK AND SUIT house of San Francisco, which owns seven cloak stories in California, wants thoroughly experienced saleswomen for Fresno, Sacramento and Stockton. Only those with exceptional ability, have excellent opportunity to secure permanent, well-paying positions. Apply room 832 MASON BLDG. Tuesday.

WANTED — LADY REPRESENTATIVE (REAL estate) to assist in soliciting end of our business. Possibilities for wide awake clever lady agents in our acre and half acre tracts, 5 miles from L. A., are unlimited. We direct your efforts and assist you in every way. If you are ambitious to learn a profitable line and furnish you lucrative employment, come with us this entire campaign. Large corporation selling exclusively its own property. Call after 2 p.m., 439 S. Hill st. See MR. WHEELER.

WANTED—
STENOGRAPHER OUT OF PRACTICE OR TYPIST WISHING TO LEARN SHORTHAND.
Private instructor will give expert training and secret system in shorthand dictation. Phone 31407 or address HJ, box 501, TIMES BRANCH OFFICE.

WANTED—EXPERIENCED KHAKI PANTS OPERATORS; STEADY WORK, BEST OF WAGES PAID. P. L. NEWMARK & CO., 208 SOUTH LOS ANGELES ST.

WANTED—FIRST-CLASS HEMSTITCHER ON LAdies' silk shirtwaists, good pay, steady work, none but experienced need apply to EVERY WOMAN SKIRT COMPANY, 414½ S. Broadway, 4th floor.

WANTED — COMPETENT STENOGRAPHER; state definitely education, age, references, head getting salary, phone number, etc. Address O, box 304, TIMES BRANCH OFFICE.

WANTED — STENOGRAPHER, YOUNG LADY, well schooled, quick, experienced and living with parents; permanent position. REGAL SHOE STORE.

WANTED—GIRL TO SEW DRAPERIES, MUST thoroughly experienced in machine and paper work. Steady position. Apply LAMBERT DRAPERY SHOP, 645 S. Hill.

WANTED—MIDDLE-AGED LADY TO KEEP house in the country. Take care of invalid lady. Address W. F. D. No. 2, Box 400, Long Beach. PHONE 92443.

WANTED—WHITE GIRL UNDER 25 TO DO GENeral housework 4 days in week; go home nights; family 3 adults; east side, plain cooking, small washing; references required. PHONE 505820.

WANTED—A FEW GIRLS FOR LIGHT FACTORY work. Call HANGER FACTORY, 751 S. San Pedro street.

WANTED — EXPERIENCED OPERATORS ON Cornelly Embroidery Machine. Apply MODERN PLAITING AND BUTTON CO., 733 S. Bdwy., third floor.

WANTED—FREE RENT AND WATER, 4-ROOM cottage, partly furnished, light, airy rooms, bath, gas and yard, in return for family laundry. 1172½ 29TH PLACE. Phone 25010.

WANTED—EXPERIENCED OPERATORS ON SILK shirts. Also finishers and presser. Apply all week. J. LIEBERMAN & CO., 347 S. Spring st.

WANTED—A PROTESTANT GIRL FOR GENERAL housework, two in family, with infant, preferably girl to go home nights. Apply Tuesday morning, 1616 N. NORMANDY AVE.

WANTED—PEOPLE FOR MOTION PICTURE acting, see instruction adv. INDEPENDENT THEATRICAL EXCHANGE, 502-508 Pantages Theater Bldg.

WANTED — WOMAN FOR GENERAL HOUSEwork, two adults and baby, $25 per week, local and room. 1418 TAMARIND AVE. Hollywood 2975.

WANTED—PEOPLE FOR PRACTICAL TRAINING in motion picture acting. HOLLYWOOD PHOTOPLAY STUDIO, 5624 Virginia ave. Phone 59162. (See instruction adv.) Open Sundays.

WANTED—YOUNG GIRL FOR HOUSEWORK AND care of children, go home nights, $20 a month. References required. 1501 SIXTH AVE.

WANTED—EXPERIENCED HAND EMBROIDERers. None but experienced experts need apply. WM. FISCHER, 733 South Broadway, third floor.

WANTED—YOUNG GIRL TO TAKE CHILDREN out. Room and board; $5 month. Good home. 911 DIAMOND ST. Phone 47300.

WANTED—FIRST-CLASS CHOCOLATE DIPPER. References. Address N, box 400, TIMES BRANCH OFFICE.

WANTED—WOMAN FOR LIGHT WORK AND companion. 1841 WESTMORELAND.

WANTED—TWO LADY SOLICITORS FOR DRY cleaning. 2000 SAN PEDRO ST.

WANTED—
Help, Female.

NOTICE.

Space is not given under this heading to advertisements soliciting business patronage.

The Times wishes every reasonable precaution to exclude false and fraudulent advertising from its columns. To this end, advertising patrons, as well as those who hanover Times advertisements, are requested to report the receipt of improper communications to The Times Legal Department.

WANTED — SECOND MAID, SANTA BARBARA, $25; another, country home $25; second maid, Hollywood, $25; nurse and maid, $30; another, employer in Ocean View, $30; cook, light laundry, $30; cook, $45; Swedish, German cooks, $40 and $45; nurse and upstairs, $40; second maid, city; $40; man and wife, cook and butler, city, $75; housegirl, Jewess, Azia, $25-$30; housegirl, Redlands, $30; another, Blabee, Aria, $40; housegirl, Phoenix, Ariz., $40; employer here; others for Redlands, Riverside, Whittier, Beverly Hills, Pasadena, Azusa, etc. Housegirl who likes children, has references, $30; housegirl, 2 in family, no laundry, Pasadena, $40; cook, Hollywood, $40; housegirl, Hollywood, October 26, $45; housegirl, Hollywood, $30; housegirl, country, $15 to $20; 2 waitresses, city, $7 and $8 per week; 2 waitresses, Santa Ana, $6; waitresses, city, $7 and $8; afternoon maid, $; pastry cook, $; manicure, $; 2 manicure girls, $7 per week; 2 bindery girls, $7 per week; bindery and cannery workers, man and wife apartment-house agents, $60. No fee, either directly or indirectly.
PURSELL EMPLOYMENT BUREAU
of Los Angeles District.
10757. 207 S. Broadway. Broadway 6624

WANTED—
SWEDISH AND GERMAN AGENCY,
101½ South Broadway.
Cook and second maid, $45-$50; cook, nice family, $45; German children's nurse, $35; second maids, $30 and $35; housegirls, over 30 good places, $30 to $35; housegirls, Redlands, $30; many other places.
Open Sunday, 9 to 12.

WANTED—THE WOMAN OF THIRTY! YOU DO not need her in the business world. I want her, why? She is always in demand. I could place fifty each month, provided they had a sufficient quantity of ambition and a little personality. We teach you to become expert at business, office, Board, room and tuition may be earned. FRANK D. MORAN Employment Dept., MACKAY BUSINESS COLLEGE, 900-8 Main st. (See Instruction adv.

WANTED—A FEW WELL-ACQUAINTED WOMEN to call on friends; a new method of designing and making ladies' suits, as will be explained to answerers of this ad. A $30 suit sent free. FIRST-CLASS LADIES' TAILOR, Designing or canvassing. Excellent chance for married women to make good money and earn full suit without special effort, box 84, city. Is worth investigating. Address M, box 547, TIMES BRANCH OFFICE.

WANTED—COOK, BOARDING-HOUSE, $50; MAN and wife, janitor and maid, apartment-house, $50 and apartment; middle-aged woman, housework, $25; cooking and downstairs maid, $40. Cook, $60; cook, ranch, Redlands, $30; cook and nurse for old man and daughter, $20; cook, plain serving, school, $40; waitress, school, $30; waitress, office, $25; 2 waitresses, girls, $6 week. Bakersfield, $30. MARTIN & SHAW, 121½ S. Broadway.

WANTED—MAN AND WIFE, COOK AND CHAUF fer, $175. Family cook, German preferred, $45. Cooking and downstairs, Scandinavian, $40. Four parlor maids, $30 and $35. Nurse girl, $25. Housegirl, two adults, $35. 25 housemaids, $20, $25. Child's nurse, $35. Another $25. Cafeteria serviceman, $75. BONDED SERVICE CO., 430 Broadway, Room 317.

WANTED—TYPIST AND OFFICE ASSISTANT, under 27, $40. Stenographer and office assistant, $50. Stenographer for law office, $50-$60. Elliott Fisher biller, $50-$60. Stenographer and ledger clerk, Arizona, $75. Temporary typist, a day. CALIFORNIA COMMERCIAL SERVICE, Brockman Bldg., Agency.

WANTED—GIRL TYPIST TO GO TO OXNARD, $75 month. No fee, either directly or indirectly.

PUBLIC EMPLOYMENT BUREAUS
of Los Angeles District.
10757. 207 S. Broadway. Broadway 6624

WANTED—STENOGRAPHER AND ASSISTANT bookkeeper, under 25, for fitting, $75. Must have some experience in billing and be able to leave immediately. CALIFORNIA COMMERCIAL SERVICE, Brockman Bldg., Agency.

WANTED—RAILROAD DISBURSEMENT ACCOUNtant, local position. Call early Monday. Recent experience required. $80. Mechanical draftsman, local firm, permanent position, $80. CALIFORNIA COMMERCIAL SERVICE, Brockman Bldg.

WANTED—AN EXPERIENCED TYPIST BOOKkeeper, physician's office; no medical terms of consequence; must be bright, accurate, rapid worker. Salary $75 to begin. Address O, box 1, TIMES BRANCH OFFICE. Phone 52010.

WANTED—EXPERIENCED OPERATORS ON SILK shirts, also finishers and presser. Apply all week. J. LIEBERMAN & CO., 347 S. Spring st.

WANTED—A PROTESTANT GIRL FOR GENERAL housework, two in family, with infant, preferably girl to go home nights. Apply Tuesday morning, 1616 N. NORMANDY AVE.

WANTED—PEOPLE FOR MOTION PICTURE acting, see instruction adv. INDEPENDENT THEATRICAL EXCHANGE, 502-508 Pantages Theater Bldg.

WANTED — WOMAN FOR GENERAL HOUSEwork, two adults and baby, $25 per week, local and room. 1418 TAMARIND AVE. Hollywood 2975.

WANTED—PEOPLE FOR PRACTICAL TRAINING in motion picture acting. HOLLYWOOD PHOTOPLAY STUDIO, 5624 Virginia ave. Phone 59162. (See instruction adv.) Open Sundays.

WANTED—YOUNG GIRL FOR HOUSEWORK AND care of children, go home nights, $20 a month. References required. 1501 SIXTH AVE.

WANTED—EXPERIENCED HAND EMBROIDERers. None but experienced experts need apply. WM. FISCHER, 733 South Broadway, third floor.

WANTED—YOUNG GIRL TO TAKE CHILDREN out. Room and board; $5 month. Good home. 911 DIAMOND ST. Phone 47300.

WANTED—FIRST-CLASS CHOCOLATE DIPPER. References. Address N, box 400, TIMES BRANCH OFFICE.

WANTED—WOMAN FOR LIGHT WORK AND companion. 1841 WESTMORELAND.

WANTED—TWO LADY SOLICITORS FOR DRY cleaning. 2000 SAN PEDRO ST.

WANTED — EXPERIENCED SALESWOMEN IN coats, suits, dresses; permanent positions are assured

Classified Liners.

WANTED—
Help, Female.

Space is not given under this heading to advertisements soliciting business patronage.

WANTED—LADY FOR FOLDING ON CATALOGUE work, Monday morning. TATE & SON, 709 S. Hope st.

WANTED—YOUNG GIRL OR ELDERLY LADIES to do light housekeeping, at once. 3314 BRIGHTON AVE. University car—

WANTED — YOUNG GIRL FOR HOUSEWORK, wages $20, good home. 3413 CALUMET. Main 5949.

WANTED—GIRL FOR GENERAL HOUSEWORK. Two in family. MRS. LUDLOW ROBBINS. Home Phone 577182.

WANTED—WOMAN OPERATOR, GOOD EXPERIence in dressmaking, motor machine. 320 E. First. HIDARA CO.

WANTED—COLORED WOMAN, LOTS OF GENeral housework at COLEMAN'S, the old reliable. Broadway 2106.

WANTED—EXPERIENCED CHOCOLATE DIPPER. Permanent position. See MR. BAKER at JEVNE'S, Sixth and Broadway.

WANTED—FIRST-CLASS MILLINERY MAKER. Apply 9035 HOLLYWOOD BLVD.

WANTED—AN ELDERLY LADY TO LIVE WITH elderly lady, small wages. 110 W. 20TH ST.

WANTED—GOOD FANCY COAT MAKER. MADAM WOOLLEY, 8th floor, Brack Shops.

WANTED—FIRST-CLASS FINISHER. 223 WEST SECOND. Room 232.

WANTED—GIRL BY MODEL HAT WORKS, 851 South Hill.

WANTED—FIRST-CLASS TAILORESS. A. SAGON, 831 West 7th.

WANTED—WHITE WOMAN FOR GENERAL Housework. 1621 FIFTH AVE.

WANTED—GIRL TO DO HOUSEWORK AND sewing for one. 34987. No old ladies.

WANTED—EXPERIENCED COLLAR GIRLS. APply QUALITY LAUNDRY, 1515 Paloma ave.

WANTED—
Help, Male and Female.

Space is not given under this heading to advertisements soliciting business patronage.

WANTED—I WILL GIVE FREE RENT AND SUNdry cheerful single apartment with free gas, electricity, heat and telephone to couple who will act as caretakers for my small flat building. Preferably with man employed. Phone Monday, 20728.

WANTED—RENT FREE AND SMALL COMMISsion to reliable woman or man and wife who will care for apartments at Alamitos Bay; references required. Address TR, box 5005, TIMES BRANCH OFFICE.

WANTED—I WILL PAY A MAN AND HIS WIFE $10 per month and furnish three-room apartment for my board. Call or phone between 5:30 and 7:30 evenings, 725 WALL ST. Phone Broadway 8370. J. M. Sherman.

WANTED—FIRST-CLASS MAN AND WIFE FOR ranch near Los Angeles. Man must understand ranch work; wife must be good cook. Call 824 AMERICAN BANK BLDG., second and Spring sts., Monday morning.

WANTED — YOUNG MARRIED COUPLE, CAREtakers for mountain resort, Sierra Madre, Man gardener; woman to attend to linen and office. $35 and house rent. Call mornings, 442 BYRNE BLDG., Third and Broadway.

WANTED—EXPERIENCED MAN FOR HANDling ducks and rabbits to furnish for market; prospects good; commercial plant. Address N, box 449, TIMES BRANCH OFFICE.

WANTED—MAN AND WIFE, PERMANENT POsition, good home; experience gardener; general housework. 1026 CALIFORNIA BLDG. Phone 13100.

WANTED — OWNER OFFERS RESPECTABLE couple 3 rooms, and bath, unfurnished, for very little work. Call 10-12, Sunday, 1235 N. BROADWAY, or PHONE A2350.

WANTED—TENOR, FOOTLOOSE AND ALTO SINGer, must play violin, cornet or trombone, to organize quartette. Sunday concerts; investigate. Address TR, box 134, TIMES OFFICE.

WANTED—MAN AS CHAUFFEUR, WIFE TO DO general housework; family of two. References, Address N, box 837, TIMES BRANCH OFFICE.

WANTED—MAN AND WIFE FOR JANITOR work in apartment-house. Apply at—1110 GEORGIA ST., between 2 and 4 Sunday.

WANTED — CIGAR MAKERS, ROLLERS AND Packers. Monday morning, 9:12½ S. MAIN.

WANTED—MAN AND WIFE TO ASSIST LANDlady for rent of single apartment. BROADWAY 4075.

WANTED—
Help, Male and Female.
(To Learn Trades.)

WANTED—INSTRUCTION GIVEN IN VALVE SETting on slide and Corliss models; indicators, heaters and condensers. Phone 53300. ERNEST P. DIXON, 347 Douglas st.

WANTED — MEN, I HAVE TAUGHT DOZENS the trade of assaying and cyaniding. They are now earning large salaries. Let me show you. HENDRIE, 625½ South Broadway.

WANTED—MEN, WE TEACH YOU TO DRIVE and care for all make touring cars and trucks, 30 days, $15. 1849 S. MAIN ST.

WANTED—LEARN BEAUTY CULTURE; HAIR manufacturing. LEADER COLLEGE OF HAIRDRESSING, 228 Mercantile place. Mrs. Harris.

WANTED—LADIES TO LEARN BEAUTY CULTURE; fashion designing, drawing for newspapers, etc. Special evening classes for those employed during the day. ELEANOR M. ARMSTRONG, Blackburn Studios, 307 Exchange Bldg., Third and Hill sts.

WANTED—WE TEACH SHOWCARD WRITING and penmanship (all styles.) Personal instruction. Day and evening classes. COAST COLLEGE OF LETTERING, 224 S. Spring st., room 518.

WANTED — MEN, WE GUARANTEE TO TEACH you to drive an automobile and care for engine thoroughly for $5. PACIFIC AUTOMOBILE SCHOOL OF ENGINEERING, 532 San Julian. Main 1181.

WANTED — PENMANSHIP CLASSES TUESDAY and Thursday, 12:30 p.m., 7:30 p.m. Rates $4.00 for complete, guaranteed course. ACCOUNTANTS' EDUCATIONAL INSTITUTE, 626-631 Black Bldg.

WANTED—$75 MONTH, GOVERNMENT JOBS; men and women wanted; list of positions open free. FRANKLIN INSTITUTE, Clerk B, Rochester, N. Y.

WANTED—HALF-DAY SESSIONS ($5 MONTH.) Gregg shorthand, touch typewriting, double entry bookkeeping. CENTRAL BUSINESS COLLEGE, Chamber of Commerce Bldg.

WANTED—LEARN LA BELLE BEAUTY METHOD. Individual instruction, and guarantee to graduate you fitted to do expert work. Tuition moderate. Main 3792. 202 FERGUSON BLDG.

WANTED—WILL TEACH WOMEN TO OPERATE power factory machines, Monday and Tuesday, 620 W. 12TH. Vernon 2567.

WANTED—COMMERCIAL SPANISH TAUGHT BY Prof. Jerome Gazzo, Tuesday and Friday, 7 p.m. Rates $2 per month. One free lesson. ACCOUNTANTS' EDUCATIONAL INSTITUTE, 626-631 Black Bldg.

WANTED—CAN TEACH YOU SHORTHAND IN 2 months. C. E. FISHER, 836 Title Ins. Bldg.

WANTED—
Help, Male and Female.
(Instruction Course.)

WANTED — PROSPECTIVE SHORTHAND STUdents to know that we forestall the disappearance, of vertical penmanship and Wagner shorthand.

We now tell you that Gregg and all other kindred shorthand systems will likewise vanish. Mr. Wagner himself is now boosting Pitman. The shorthand written by 22 court reporters in Los Angeles county.

We teach it in all its styles, Graham, Munson, Success, etc. We are in a position to afford exceptional opportunity to earnest young men and women desiring to enter the business world. Training Dept. of THE COMPANY OF PUBLIC STENOGRAPHERS, Herman W. Hellman Bldg., Fourth and spring sts. Home 10981, Main 5256.

WANTED — LADIES TO PREPARE FOR teacher. The course at the HAMBURGER SCHOOL OF DRESS CUTTING AND DESIGNING is quick and thorough and the most comprehensive taught anywhere. The course includes dress cutting, reproducing, pattern cutting, dressmaking and tailoring. It equips you to teach, design, and did opportunities offered when competent. You can earn as you learn. 307-11 EXCHANGE BLDG., Third and Hill sts.

WANTED—THE TRAINING DEPARTMENT OF THE COMPANY OF PUBLIC STENOGRAPHERS affords instruction in shorthand from fundamentals to convention reporting. Graham, Munson, Success, Barnes, Dement, etc., are all Pitmanic systems of shorthand. Each of the 22 court reporters of Los Angeles writes some style of Pitman. In our work we teach and employ Pitman writers only. THE COMPANY OF PUBLIC STENOGRAPHERS, 827-8-9 and 336-337 Herman W. Hellman Bldg.

WANTED—GOVERNMENT POSITIONS PAY $800 to $1600 a year, with short hours, vacations, steady work, no strikes or lay-offs. Let our civil service expert, former government examiner, prepare you for postoffice, railway mail, customs and other positions. Write today for free booklet 31, with list of positions. PATTERSON CIVIL SERVICE SCHOOL, Rochester, N. Y.

WANTED — MOTION-PICTURE ACTING taught, thorough training in facial expression, dramatic action, make-up, comedy and pantomime. All make-ups proved by the camera. The only instruction studio recognized by the film companies, HOLLYWOOD PHOTOPLAY STUDIO, 5624 Virginia ave. Home 59162. Open Sunday.

WANTED — MOTION-PICTURE PEOPLE. GENUine practical training. Our students all working. Fully equipped studio, also camera instruction; motion-picture machine operation; elevator instruction; help secure positions. INDEPENDENT THEATRICAL EXCHANGE, Pantages Theater Bldg.

WANTED—ONE OR TWO WOMEN WHO CAN earn considerable money. I will teach you the making and fitting of the best corset-made corsets on the Pacific Coast. You will have a clean, pleasant, profitable trade for life and be independent. Apply to 811 W. PICO ST. Mme. La Yetta.

WANTED — HIGHER ACCOUNTANCY; HOME study instruction. Attend our lecture without charge, Monday, October 16th, at 8 p.m., by W. P. Musans, C.P.A., and investigate. ACCOUNTANTS' EDUCATIONAL INSTITUTE, 626-631 Black Bldg.

WANTED — "DIPLOMA" COURSE (THREE Months $25.) Gregg Shorthand, Touch Typewriting, Double entry bookkeeping, English spelling, Rapid Calculation, "Dictaphone" Elliott Fisher, Comptometer. CENTRAL BUSINESS COLLEGE, Chamber of Commerce Bldg.

WANTED—
Learn ROSENBLEET'S PERFECT SYSTEM of cutting and designing, model-fitting patterns, of perfect garment making. 315 S. BROADWAY, third floor; established over 12 years.

WANTED — LATEST PARISIAN METHOD OF fashion designing, drawing for newspapers, etc. Special evening classes for those employed during the day. ELEANOR M. ARMSTRONG, Blackburn Studios, 307 Exchange Bldg., Third and Hill sts.

WANTED—WE TEACH SHOWCARD WRITING and penmanship (all styles.) Personal instruction. Day and evening classes. COAST COLLEGE OF LETTERING, 224 S. Spring st., room 518.

WANTED — MEN, WE GUARANTEE TO TEACH you to drive an automobile and care for engine thoroughly for $5. PACIFIC AUTOMOBILE SCHOOL OF ENGINEERING, 532 San Julian. Main 1181.

WANTED — PENMANSHIP CLASSES TUESDAY and Thursday, 12:30 p.m., 7:30 p.m. Rates $4.00 for complete, guaranteed course. ACCOUNTANTS' EDUCATIONAL INSTITUTE, 626-631 Black Bldg.

WANTED—$75 MONTH, GOVERNMENT JOBS; men and women wanted; list of positions open free. FRANKLIN INSTITUTE, Clerk B, Rochester, N. Y.

WANTED—HALF-DAY SESSIONS ($5 MONTH.) Gregg shorthand, touch typewriting, double entry bookkeeping. CENTRAL BUSINESS COLLEGE, Chamber of Commerce Bldg.

WANTED—LEARN LA BELLE BEAUTY METHOD. Individual instruction, and guarantee to graduate you fitted to do expert work. Tuition moderate. Main 3792. 202 FERGUSON BLDG.

WANTED—WILL TEACH WOMEN TO OPERATE power factory machines, Monday and Tuesday, 620 W. 12TH. Vernon 2567.

WANTED—COMMERCIAL SPANISH TAUGHT BY Prof. Jerome Gazzo, Tuesday and Friday, 7 p.m. Rates $2 per month. One free lesson. ACCOUNTANTS' EDUCATIONAL INSTITUTE, 626-631 Black Bldg.

WANTED—CAN TEACH YOU SHORTHAND IN 2 months. C. E. FISHER, 836 Title Ins. Bldg.

WANTED—
Help, Male and Female.
(Instruction Course.)

WANTED—ENROLL NOW AT THE NORTH HILL Street Los Angeles Evening High School for postoffice, internal revenue, custom service examination.

WANTED — AT LOS ANGELES AUTOMOBILE SCHOOL, men to learn automobile trade; best school in city; complete course $5.00.

WANTED — FIFTY CHILDREN FOR DANCE pageant, charity ball, elocution, pantomime. Give phone. Address M, box 56, TIMES OFFICE.

WANTED—RAGTIME PIANO PLAYING TAUGHT in 20 lessons; write for booklet. CHRISTIAN SUN SCHOOL OF POPULAR MUSIC, 23 Walker Bldg., Main 2176; F6795.

WANTED — TELEGRAPHY, STENOGRAPHY, book-keeping. MACKAY BUSINESS COLLEGE, Main street at Ninth.

WANTED—LADIES, IF YOU WISH TO LEARN to drive, a competent lady auto driver will teach you. Call SOUTH 5150-W.

WANTED—STUDENTS FOR STAGE STOCK COMpany; tuition free; give phone. Address L, box 180, TIMES BRANCH OFFICE.

GILBERT BUSINESS SCHOOL, 204-6 EXCHANGE Building, Main 8826. Easy shorthand and book-keeping; individual instruction.

WANTED—YOUNG MEN, PREPARE FOR RAILway mail clerks. MISS WILSON, 601 Wesley B. Sorts Bldg.

WANTED — EXPERT AUTOMOBILE INSTRUCTION. Low rates. NATIONAL SCHOOL OF ENGINEERING, 807 S. Figueroa. Catalogue free.

WANTED — LEARN TO CLEAN BEAUTY CULture. MACDONALD'S HAIRDRESSING COLLEGE, 204 Mercantile place.

WANTED — YOUNG MEN TO PREPARE FOR railway mail clerks; starting salary $75 month. MR. HOFF, 620 Security Bldg.

WANTED—SEE Y.M.C.A. AUTO SCHOOL. GET started right. 721 SOUTH HOPE.

WANTED—THE SAWYER BUSINESS TRAINING School, shorthand and book-keeping; 12 weeks, $12. 422-25 BAKER-DETWILER BLDG.

WANTED—SALESMEN—
Agents and Solicitors.

WANTED—AGENTS, 500 PER CENT. PROFIT—$30 to $100 a week. That's what our agents are making selling our new metallic sign letters for office windows; also new fronts and glass signs of all kinds. No experience necessary. Anyone can put them on and make money right from the start. One agent says: "Sales already put up 14 signs in this little burg and more in sight. Our letters are the only thing I have seen in years. Will soon be in a position to buy in 5000 lots." Another says: "I am getting all I can do and the letters have given entire satisfaction everywhere." We are daily receiving such letters from our agents. They can be had only by us; not overcrowded. There is a big demand for window lettering everywhere. You can sell to near-by trade or ship all over the country. Write today for free sample and full particulars. METALLIC LETTER CO., 431 N. Clark st., Chicago.

WANTED — HOME OR FARM, IN SMALL town or suburb, to introduce and sell the wonderful Aladin kerosene (coal-oil) mantle lamp. Five times brighter than electricity. Indorsed and recommended by government and 34 leading universities. Awarded gold medal. One farmer cleared over $500 in 90 days. Hundreds average $100 to $300 per month. NO CAPITAL REQUIRED. WE FURNISH GOODS ON TIME and exclusive territory. Write for free sample lamp for free trial, distributor's proposition and secure appointment in exclusive territory. MANTLE LAMP CO., 732 Aladdin Bldg., Portland, Or.

WANTED — AGENTS TO DEMONSTRATE AND sell our wonderful new rust-proof cleaning and polishing automobiles; restored lustre; prevents dust collecting, water and mud spotting. Sells on sight; 100 per cent profit; commission on all renewal orders. Exclusive territory. Sample by mail, 10c. Write for particulars. MARVEL CHEMICAL COMPOUND MFGRS., 767 Gibraltar Bldg., Kansas City, Mo.

WANTED—SALESMEN; IF YOU BELONG TO that clean-cut, neat appearing type entitled to call themselves gentlemen, and if you are ready of the word, we can interest you in a permanent position of merit; a house of fine reputation, but different enough in our house proposition, to suit house fighters or the rough neck element. Call between 2 and 4 p.m., 124 W. NINTH ST., ask for superintendent.

WANTED—CAPABLE REPRESENTATIVE TO SELL the COMBINATION LIFE, ACCIDENT AND HEALTH policy, issued exclusively by PACIFIC MUTUAL LIFE—"Your Own Home Company." Organized 1868. Assets over $50,000,000. GENERAL AGENCY, 1003 Title Insurance Bldg. JOHN WATTON RUSSELL, JR., Manager. Home Office Building, Sansome, 837, and Clay streets, San Francisco.

WANTED—GOOD SALESMAN, GOING CONCERN, established five years; present equipment, $4319; just incorporated $10,000; object, extension of same. Unparalleled opportunity to guarantee investment plan, 20,000 people interested; 15 per cent commission and stock bonus. Call 1-3 p.m. only, 1015 CROCKER BLDG. CLEANING AND LAUNDRY SERVICE, INC., Pomona.

WANTED—
Experienced salesman to sell an automobile accessory that sells on sight. Permanent position. Those owning automobiles have the preference. Call in person.

BENTEL & PRATT,
Suite 820 Story Bldg.

WANTED—SALESMEN WHO CAN DEMONSTRATE; carry, earn while you learn, write for large list of openings and testimonials from hundreds of men now making from $1000 to $5000 a year. Address nearest office, Dept. 261, NATIONAL SALESMENS TRAINING ASSOCIATION, Chicago, New York, Kansas City.

WANTED—BIG TEXTILE MILLS WANT AMBItious men and women everywhere to show latest fall and winter dress goods, hosiery, underwear and sweaters, 400 styles. Easy sales. Values beat stores. Many making over $30 weekly. Can or spare time. Write for free outfit starts you. STEADFAST MILLS, Dept. A-8, Cohoes, N. Y.

WANTED—SALESMEN WITH FORD CARS TO demonstrate and sell the famous Sandbo two-compression starter. Starts in winter when others fail. Big side line. Only 2 salesmen wanted. Big profits. Write for proposition. Write the motor a complete revolution. Price only $15. SANDBO MFG. COMPANY, 640 Sandbo Bldg., Rock Island, Ill.

WANTED — SALESMEN WITH ADVERTISING experience; we are looking for absolutely new field. Animated Motion Picture Slide; sells easy with our simple but effective selling plan. Liberal proposition to right party. Applies unless accompanied by reference and experience. CAMEL FILM COMPANY, Chicago.

WANTED—GENERAL DISTRIBUTING AGENT FOR SOUTHERN CALIFORNIA TERRITORY; NEW IMPROVED SANDBO STARTER FOR FORD CARS; UNEXCELLED OPPORTUNITY; ALTA CO., CALIFORNIA AGENTS, 417 MARKET ST., SAN FRANCISCO.

WANTED—SALESPEOPLE. IF YOU CAN SELL A commodity needed in almost every home, and willing to make an effort which will pay you well for time, write us; we have a proposition to offer, or deliver, then get further particulars by TELEPHONING 18095.

WANTED—MEN TO HOUSE-TO-HOUSE SOLICITORS. Men with families preferred. Splendid pay; $3 required for samples. Returned at any time. Call Monday from 9 to 12 at room 305 ADLER & CO., 132 N. Broadway. See Mr. Matthews.

WANTED—NEW MEN TO ENGAGE IN WRITING life insurance; if you have a good record in city or county, a competent man will help you in writing business. GOOD CONTRACT, GOOD COMPANY. Write MONARCH LIFE, or write AMERICAN NATIONAL ASSURANCE CO., 200 Pearson Bldg.

WANTED—HIGHEST CLASS STOCK SALESMEN who have personal clientele to which they can offer investment in national corporation of unlimited opportunities. Indorsed by highest authority. Phone or write for interview. MR. LEECH, 1170 W. 37th Place. Home 77780.

WANTED—HIGH-GRADE MAN ABLE TO PRESent attractive financial proposition to client; employ salesmen and organize local branch agency. Liberal straight commission. Give age, full qualifications and send photograph if convenient. This is a job for a $10,000 a year man. MOORE MOTOR VEHICLE CO., Minneapolis, Minn.

WANTED — CONDUCT A PROFITABLE ADVERtising business—hire yourself as boss; earn $25-$100 week; start your own town, without capital or experience; limitless field; original methods bring sure results. Booklet free. DAWSON, Avenue B, Stockton, Cal.

WANTED—LARGE MANUFACTURER WANTS representatives to sell shirts, underwear, hosiery, dresses, waists, skirts, direct to homes. Write for free samples. MADISON MILLS, 580 Broadway, New York City.

WANTED—OUR AGENTS ARE EARNING $5 TO $10 a day, selling the new auto rain coat, opportune season of the year. Why not call and talk it over or write for full information. PERFECTION SPECIALTY CO., 3121 S. Main.

WANTED — AGENTS, NEWEST INVENTION! "INKSPOON" makes every pen a fountain pen. Fastest office seller. Sells on sight. Territory offered. Sample free. H. MARUI COMPANY, 81 BROADWAY, NEW YORK.

WANTED—SALESMAN FOR STEADY WORK YEAR around, willing to hustle, salary and commission. Call Monday, 9-10 a.m., 201 HENNE BLDG.

WANTED—STOCK SALESMAN.
Get in now, one of the best selling propositions of the times; liberal commission, exclusive territory, money-maker for investors. Address L, box 228, TIMES OFFICE.

WANTED — MARRIED WOMAN TO ASSIST IN hotel office afternoons and 2 evenings for bedroom and housekeeping privileges; husband must put in the 2 evenings or some of the afternoons. Call Monday morning. BROADWAY 5948.

WANTED — HIGH-CLASS SALESWOMEN FOR handling securities of unusual merit, attractive proposition. Women with wide acquaintance. 1119 EXCHANGE BLDG.

WANTED—YOUR NAME WILL BRING A COPY of Money-making Ideas, the great agents' and mail dealers' magazine. Chocked full of good things. Don't miss it—write now—don't delay. A. H. KRAUS, Kraus Bldg., Milwaukee, Wis.

WANTED — AGENTS FOR STAPLE ARTICLE, sells like wildfire. Commission 10 to 100 cents for sample and terms. Address FRANK MURCH, 620 S. Hermitage ave., Chicago, Ill.

WANTED—AGENTS, NEW INVENTION, SCRUBS and takes up water. No cloths, no wringing of any kind. Water pours out. Sells everywhere. Big profits. Exclusive territory. PIRRUNG MFG. CO., Dept. D, Chicago, Ill.

WANTED—AGENTS, PAIR OF SILK HOSE FREE. Try our hosiery before selling it. Write quick for particulars if you mean business and state size of hose worn. H. MATHEWS, 118 Dree st., Dayton, Ohio.

WANTED—BIGGEST MONEY MAKER OUT TOday. Hurry, be first, unlimited field. Big profits. Particulars free. DONALD MFG. CO., box 37, Ironton, O.

WANTED—$15 MADE FIRST DAY BY APPLEgate with Shomescope. Miss Spencer $3 first hour. Big profits—universal demand. Write quick. SHOMESCOPE MFG. CO., 550 W. 13th st. Kansas City, Mo.

WANTED—SOLICITORS. WE HAVE SOMETHING good for the house wife. Useful articles of real merit. Investigate. GENERAL SUPPLY CO., 205 Hollingsworth Bldg.

WANTED—SALESMEN—
Agents and Solicitors.

WANTED—STRONG, EXPERIENCED MAN CAPable of handling special with unlimited possibilities. The article has proven its commercial possibilities in the local field. Proposition is clean and legitimate, with opportunity for big profits. We want a man big enough to deal with country-wide campaign and exclusive selling rights. Interview preferably by appointment. 923 STORY BLDG. F7651 or Bdwy. 2252.

WANTED — CALL AND INVESTIGATE FOR yourself the LIBERAL AGENCY and POLICY CONTRACTS of the Occidental Life Insurance Co. We write both LIFE and ACCIDENT insurance. See D. H. KNOOP, General Agent, 1215 Merchants' Bank Bldg., Monday between 9 and 12 a.m.

WANTED—YOUR NAME WILL BRING A COPY of Money-Making Ideas, the greatest agent's and mail dealer's magazine. Chocked full of good things. Don't miss it—write now—don't delay. A. H. KRAUS, 214 Kraus Bldg., Milwaukee, Wis.

WANTED — AGENTS, MAKE 500 PER CENT. profit, sell our AUTO MONOGRAMS IN ITALIC WINDOW SIGN LETTERS. CHANGEABLE SIGNS and SHOW CARDS. 1000 varieties. Enormous demand. SULLIVAN, 1123 Van Buren, Chicago.

WANTED—POW WOULD $50 EXTRA PER WEEK look to you? You can make it selling our art advertising fans during spare time. Sells to every line of business. Write us now for our offer. Fan Dept., UNITED STATES CALENDAR CO., Cincinnati, O.

WANTED — SALESMAN, FOR GENERAL MERcantile trade in California, to sell a NEW proposition offered; salesmen of agents of this commission contract, $35 weekly for expenses. MILES P. BIXLER CO., Wholesale Jewelers, 14-12 Crocker Bldg., Los Angeles.

WANTED—SEND FOR A FREE COPY OF "THE Thomas Agent"; the greatest agents' paper ever published. Filled with money-making plans, pointers and experiences of thousands of successful agents. Every agent in the U. S. should have a copy at once. THOMAS M. SOLIMANO, Editor, 2518 Rex st., Dayton, Ohio.

WANTED—AGENTS, $25 A WEEK FOR TWO hours' work a day. A brand new hosiery proposition that gets them all. Write for forms and free samples if you mean business. GUARANTEED HOSIERY CO., 9618 White Bldg., Dayton, Ohio.

WANTED—FASTEST SELLING PROPOSITION out. Quick selling, absolutely new house necessity, big repeater. No competition. Exclusive territory. Co-operative sales campaign gets salesmen and customers. Free sample. F. M. MFG. CO., Dept. 48, 140 W. Van Buren st., Chicago, Ill.

WANTED—WE START YOU IN BUSINESS FURnishing everything; men and women $20 to $200 weekly operating our "New System Specialty Candy Factories." Home or small room anywhere; no canvassing. Opportunity booklet free. PARKSDALE CO., Box M, East Orange, N. J.

WANTED—SIDELINE SALESMAN. NEW FALL and holiday line now ready. Largest concern in country. High-class salesboards only. Commission $5 to $15 each order. CHICAGO DIAMOND IMPORTING CO., 220 S. State st., Chicago.

WANTED—A FEW RELIABLE MEN OR WOMEN to handle my 1916 "BUSINESS GUIDE." Sells every person in your district. $5 per day, 60 per cent. commission. Outfit free. PROF. NICHOLS, Naperville, Ill.

WANTED—A FIRST-CLASS SALESman to sell our splendid line of calendars, advertising novelties, signs, etc., in California. Will contract with right party for year's work commencing January 1, 1917. CUSSONS, MAY & CO., INC., Glen Allen, Va. Established 1868.

WANTED—AGENTS, TO SELL NEW SILVER bathing cap fasteners. Just out. Fills long felt need. Rapid seller. Retails at $1. 60 per cent profit. Sample 25c. BEACH NOVELTY CO., 4742 N. Louis ave., Chicago, Ill.

WANTED—EXPERIENCED SALESMAN ON COMmission basis only, fine proposition for one who can make good; give full particulars. Address TR, box 228, TIMES OFFICE.

WANTED—A CLEAN, CAPABLE AND POSTED salesman owning his own machine; to such an attractive proposition can be offered in a well established business. Address TR, box 446, TIMES BRANCH OFFICE.

WANTED—1916'S SENSATION! ELEVEN-PIECE toilet article set, selling like blazes at $1 with $3 carrying case free. Biggest repeater. Enormous hits. Eagle made $51 first week. Write quick! PIERCE CO., 873 Pierce Bldg., Chicago.

WANTED—SALESMEN, TO SELL LINE, SOMEthing new. Nine minutes' time per day pay $9. Pocket samples. Promo commissions. State territory covered. ELWOOD MFG. CO., 1118 Michigan ave., Chicago.

WANTED — $10 DAILY REFINISHING CHANdeliers, brass beds, etc.; any one method, process; amazing results; no capital or experience necessary. Write for information. GUNMETAL CO., Dept. 17, Chicago.

WANTED—GUARANTEED CORSETS, $2 UP, SOLD through agents only. Local and district representatives wanted. Big commission now; effective co-operation. WADE CORSET CO., Part 4 130 New York.

WANTED—STATE AGENT FOR THE SIMPLE Sanitary Closet; every home and office required. THE SIMPLE OIL ENGINE MFG. CO., Trinidad, Colo.

WANTED TO HEAR FROM MAN WITH ROADster to call on drug trade as salesman; state experience in salesmanship. Address L, box 29, TIMES OFFICE.

WANTED—BIGGEST, BEST OFFER FOR AGENTS; don't miss this winner, brand new, big sold, 100 per cent profits, rounds sure, particulars free. J. B. WILLIAMS CO., Dept. 14, Oakdale, Tenn.

WANTED — AGENTS, FREE CATALOGUE AND sample case; 300 staple articles; prices, watch, fob, jewelry, leather goods, make $5 to $25 daily. No experience. CRUVER CO., 1265 Nassau, Cincinnati, O.

WANTED—AGENTS MAKE BIG MONEY AND become sales manager for our goods. Fast seller; sells on sight. Side line or exclusive. FREE—ONE DIP PEN CO., 848 Daily Record, Baltimore, Md.

WANTED — ATTRACTIVE AUTOMOBILE ACCESsory proposition offered; salesmen or agents for local or eastern territory. One hundred per cent. profit. See GLEASON, 1126 Washington Bldg.

WANTED — AGENTS FOR STAPLE ARTICLE, sells like wildfire. Commission 10 cents for sample and terms. Dept. 2, EDOT SALES CO. Drawer 268, Lordsburg, Cal.

WANTED—SITUATION CHAUFFEUR; INITIAL LETTERS, AFply on automobiles while they wait. Cost 2c each. Profit on $1.50 job, $1.38. Particulars free. MITTEN MFG. CO., Dept. 48, Chicago.

WANTED—GOOD SALESMEN; IF YOU WANT DISTRICT FOR A good clean money maker call AFFINITY CO., 270 Wilcox Bldg.

WANTED—LIVE MAN WITH AUTO TO COVER California with me, sell to dealers. Experience not essential 29234, evenings only.

WANTED—SALESMAN FOR AUTOMOBILE TIRE repair; if rich and reliable can be carried as a side line. 2305 S. GRAND AVE.

WANTED—SALESMAN WHO CAN SELL AND install mail-order specialty for retail merchants. Give experience and references. Address H, box 869, TIMES BRANCH OFFICE.

WANTED—EXPERIENCED AGENTS TO SELL fidelity and accident policies. Most liberal commissions. See MANAGER, 419 Security Bldg.

WANTED—AGENTS, ATTENTION, 250 HOUSEhold articles. Salary or commission. Auto free. 2000 S. MAIN.

WANTED—AGENTS $5 TO $10 DAILY. NEW household specialty, sells 5 to 6 in every home. Not sold in stores. BOLIN MFG. CO., 6250 Hutchinson ave.

WANTED—TRAVELING SALESMAN TO HANDLE side line, quick seller, best article of its kind on the market; no samples. Address N, box 354, TIMES BRANCH OFFICE.

WANTED — AGENTS, ADVERTISE OUR GOODS by distributing free samples to consumer, 90 cents an hour. Write for particulars. FAVORITE MFG. CO., 1206 Monadnock Bldg., Chicago.

WANTED—3 LIVE CITY SALESMEN; A YEAR'S position with Los Angeles. Call morning, 521 BYRNE BLDG.

WANTED—SALESMEN FOR TOWNS AND two for country, with auto; one State manager, to sell poultry raisers. Call Room 57, HOTEL WAYNE.

WANTED—SALESMEN FOR SIDE LINE CALLING on druggist, entire new proposition for them; easy money for you. reference and territory covered. BOX 750, Ashville, N. C.

WANTED—AGENTS TO SELL AIRTIGHT GAS heaters and odorless gas burners. The latest and best thing for this season. WELLS, 612 N. Main.

WANTED—LIVE WIRE STOCK SALESMAN TO sell best going proposition oil stock; Fullerton oil field gusher; seller's contract to right man. MANAGER, 905 Haas Bldg.

WANTED—SALESMEN, IF YOU DESIRE TO HANdle a good business, money-making consignment proposition correspond with JOHN BROWN, box 804, Denver, Colo.

WANTED—
Situations, Male.

Space is not given under this heading to advertisements soliciting business patronage.

WANTED—BY MAN OF GOOD SALESMANSHIP ability, position as soliciting salesman, part time; unsold if required. Moderate salary. All references. Address BL, box 327, TIMES OFFICE.

WANTED—GARDENER, EXPERIENCED, TAKE care of autos, hands around the house, $30 per month. City references. Address L, box 277, TIMES OFFICE.

WANTED—CAN YOU USE AN UP TO DATE book-keeper, thoroughly experienced, salary reasonable, first-class references. Address N, box 538, TIMES BRANCH OFFICE.

WANTED — SITUATION BY EXPERIENCED gardener in private family, first-class city references, good place preferable to high wages. Address L, box 115, TIMES OFFICE.

WANTED—YARDS GRADED, LAWNS MADE, rough carpentry and general work satisfactorily done by R. DUNCAN, 1072 N. Serrano ave. Phone Hollywood 948.

WANTED—HIGH SCHOOL GRADUATE, 21 years of age, wants position to learn trade. Can give recommendations. Address L, box 114, TIMES OFFICE.

WANTED—EXPERIENCED JAPANESE WANTS hotel, rooming or apartment, janitor, chamber, porter work. Call after 5 p.m., HOME 47140. 1020 Dewey ave. Harry.

WANTED—WORK AT SHINGLING, 60C M. roof patching and painting, by day or hour, city or country. Address VB, box 207, TIMES OFFICE.

WANTED — SITUATION BY PAINTER, FIRST-class workman, wages according to ability, city or country. Address L, box 87, TIMES OFFICE.

WANTED—POSITION BY A MIDDLE-AGED MARried man as night watchman or caretaker. Address L, box 188, TIMES OFFICE.

WANTED — BY CHAUFFEUR, FIRST-CLASS chauffeur; also gardener, Swedish-German. Phone A2039. MAIN 1056.

WANTED — POSITION BY CHINESE MAN IN family, cook or store cleaning. 853 MARCHESSALT ST.

WANTED—
Situations, Male.

Space is not given under this heading to advertisements soliciting business patronage.

WANTED—MR. EMPLOYER, ARE YOU DISSATISfied WITH INDIFFERENT, ERRATIC AND UNCERTAIN COLLECTIONS? DOES THE DETAIL WEARY YOU? I KNOW THE INSIDE AND OUTSIDE COLLECTION GAME. THE IMPORTANCE OF CLOSE CO-OPERATION WITH THE CREDIT AND SALES DEPARTMENTS. I KNOW CREDITS AND AM AN A1 CORRESPONDENT. LET ME COME IN AND BE YOUR COLLECTION MANAGER. ADDRESS M, BOX 419, TIMES BRANCH OFFICE.

WANTED—

BY JAPANESE, BY FIRST CLASS COOK AND housekeeper. 10 YEARS' EXPERIENCE IN PRIVATE FAMILY, EXPERIENCED COOK IN HOTEL AND BIG PRIVATE FAMILIES. HAVE GOOD REFERENCES; COOKED FOR MRS. R. B. GOODELL, FAIR OAKS 658, PASADENA, LAST CITY OR ANYWHERE. ADDRESS FRANK SHIMEGI, 515 EAST FIRST. A9121.

WANTED — EXPERIENCED OFFICE MANAGER, 24, WITH PROVED EXECUTIVE ABILITIES; THOROUGH DETAIL MAN AND SYSTEMATIZER, FAMILIAR WITH SALES FOLLOW-UP, ADVERTISING, PURCHASING, CREDITS, COLLECTIONS, ETC. INITIATIVE AND RESOURCEFUL. DESIRES POSITION $125 MONTHLY. ADDRESS M, BOX 599, TIMES BRANCH OFFICE.

WANTED—OFFICE WORK, MARRIED MAN, 45 years old, experienced railroad agent, can handle typewriter, correspondence, shipping, cashier, statistics, timekeeper, or, in fact, will tackle any kind of office work. Clear record, best references. Address L, box 179, TIMES OFFICE.

WANTED—FIRST-CLASS BOND SALESMAN WITH established clientele for high-grade issue, unusual and exclusive advantages for right party. Experience required. Call 414 UNION OIL BLDG.

WANTED—WORK ON RANCH BY CALIFORNIA farmer as working foreman; I am capable of taking charge of grain, alfalfa or dairy ranch; I am sober, honest and reliable; not afraid of work; married, no children. Address M, box 66, TIMES OFFICE.

WANTED—MIDDLE-AGED MAN WANTS SITUAtion on a home place. Can take care of garden; handy man around a place; not afraid of work, small pay. Good references. Address N, box 459, TIMES BRANCH OFFICE.

WANTED — SALESMAN, AT PRESENT EMployed, acquainted with wholesale and retail grocery trade of California, desires connection with reliable house. A-1 local references. Salary or commission. Address M, box 429, TIMES BRANCH OFFICE.

WANTED—EXPERIENCED SALESMAN WILLING to work on small salary and commission basis; familiar with all office details, double entry book-keeping, typewriting, mail order agency line, business producing letter writer. Address M, box 57, TIMES OFFICE.

WAN

Classified Liners.

WANTED—
Help, Male.

Space is not given under this heading to advertisements soliciting business patronage.

WANTED—

REAL ESTATE SALESMAN.

Splendid opening for man capable of selling farm lands. We are about to subdivide the very best tract and land in the San Fernando Valley. Want man who is able to work the thousands of farmers we shall have here. Must have automobile. Apply at once.
Call at 307 UNION OIL BLDG.
Phone 79714.

WANTED—25 AMBITIOUS PEOPLE TO PREPARE for the POSTOFFICE CLERK and CARRIER EXAMINATIONS, April, 1917; also for the INTERNAL REVENUE and CUSTOMS SERVICE, ETC., EXAMINATIONS in February. Also classes forming now in BEGINNING GREGG SHORTHAND. ADVANCED DICTATION for all systems of shorthand. FREE instruction. Apply now, don't procrastinate. LOS ANGELES EVENING HIGH SCHOOL, North Hill and Sutter sts. See Ins. Course adv.

WANTED—AMBITIOUS MAN WITH SELLING ability can make connection with progressive advertising concern. Excellent opportunity to learn remunerative profession under direction of successful salesmanager. Applicant must be responsible to finance himself for 60 days. Strict commission, but position worth upwards of $100 per week with opportunity for advancement. Call Spring 4 to 6 p.m. for appointment only. Address 1, box 254, TIMES BRANCH OFFICE.

WANTED — AMBITIOUS BOYS AND MEN USE telegraphy and stenography as a stepping stone to a successful career. The best education that our college and universities afford, is within the reach of any telegraph operator. For an evening call, or write, Room 502, Bond and Broadway. Telephone number, Address P. O. BOX 1944.
MACKAY BUSINESS COLLEGE, 9062 Main st. (See Ins. adv.)

WANTED—BOOKKEEPERS TO INVESTIGATE our higher accountancy instruction. You are invited to a lecture, without charge, Monday, October 16, at 8 p.m., by P. Musson, C.P.A. Subject: "The Balance Sheet." ACCOUNTANTS' EDUCATIONAL INSTITUTE, 626-631 Black Bldg. See Ins. adv.

WANTED—CLEAN YOUNG MAN TO TEACH grammar school subjects or do playground or gymnasium work three hours daily for board and room. Can arrange for morning, afternoon or evening. Address 1, box 147, TIMES BRANCH OFFICE.

WANTED—LEARN ADVERTISING; OR RETAIL salesmanship, night classes either course; 12 weeks $12. SAWYER, 422-23 Baker-Detwiler Bldg., 3rd St. Sixth. F6361. Main 1775. (See Inst. adv.)

WANTED—
Bright, neat-appearing young man stenographer and general office assistant; must write a neat hand, as will assist on the books; salary $60 per month.
EDUCATIONAL EXPERT COMPANY (Agency.)
704-705 Haas Bldg.

WANTED—CHAUFFEUR, JAPANESE, EXPERIenced and to be handy about the house, must be willing to spend part time on ranch; 20 miles; urban orange grove; room and board provided. State experience and salary desired. Address M, box 470, TIMES BRANCH OFFICE.

WANTED—TUCKER'S EMPLOYMENT AGENCY, 211½ W. Second st. Chefs and cooks, all kinds. Fry cooks, dinner cooks, waiters, city, country, hotel, restaurant; bell boys, hotels and apartments, orderlies, kitchen men, pot washers, dishwashers, etc. TUCKER'S, 211½ W. 2d.

WANTED—MEN TAKE UP MOTION-PICTURE camera work. Our instruction guarantees qualification. Cameramen command $40 salaries; we conduct operations. Limited number. INDEPENDENT THEATRICAL EXCHANGE, Pantages Theater Bldg.

WANTED—MEN OPERATE MOTION-PICTURE machines. Our instruction guarantees city license, practical theater experience, good salaries. Limited number. INDEPENDENT THEATRICAL EXCHANGE, Pantages Theater Bldg.

WANTED — ACCOUNTANTS, BOOK-KEEPERS, auditmen, stenographers, typists and capable office men in all lines to register for positions. Call or write SHERMAN, CLAY & CO., "EVERYTHING HUMAN FOR THE OFFICE." Investment Bldg.

WANTED—SHIPPING CLERK, UNDER 25; AUto; $18 week with annual promotion; steady, see immediately MISS WILSON, 601 Wesley Roberts Bldg., Third and Main. (See Instruction advertisement.)

WANTED—SALESMEN, SPECIALTY SALESMEN, agents, floor men, managers, GYPSY SMITH'S preacher machine; extensively advertised. If you can approach business men and intelligently present a proposition that will interest them, if you require no coloring or misrepresentations, you are the man I want. S. I. OVICI, 25 West 42nd st., New York.

WANTED — FOR LARGE IMPERIAL VALLEY ranch, strong, healthy young man, good typist, fair knowledge of shorthand; permanent position. Extra fine future for right man. $45-$50, room and board. To leave at once. S. E. RAUBE, Agent for "EVERYTHING HUMAN FOR THE OFFICE." Investment Bldg.

WANTED — ANY GRADUATE FROM HEDGES' Laboratory out of employment to send name to laboratory, we can supply you on short notice; have many calls. Mining is booming. H. K. HEDGES, 625 S. Spring st. (See "Learn Trades" adv.)

WANTED—A BUTCHER TO OPEN A SHOP in a camp grocery, just to run the meat and good outfit. Free rent. 1546 W. 20TH.

WANTED—BRIGHT YOUNG MAN AS OFFICE assistant; must be quick and accurate; small salary but excellent opportunity for advancement. Apply after 9 a.m. Sunday, 2423 E. 20TH ST.

WANTED—SOLICITORS, PART OR ENTIRE time. Liberal commissions, direct; contract, low rates, 5 cents a word and phone number with full references required. Address PM, box 455, TIMES BRANCH OFFICE.

WANTED—A REPRESENTATIVE IS SURROUNDing four towns and will consider one more mention, $75 a day and up. Call or write, mornings, 2-5 p.m.
PACIFIC EFFICIENCY COMPANY.
Main 5691. 306 Merchants' Trust Bldg.

WANTED—SEVERAL BRIGHT YOUNG MEN RE-cently from 18 to 35. Learn of good chance for GOVERNMENT RAILWAY MAIL clerks; salary $78 monthly, promotion to $150; expenses allowed extra; full information free. Address COMMANDER ATKLE, MISS WILSON, 601 Wesley Roberts Bldg., Third and Main. (See Inst. adv.)

WANTED—
Neat-appearing experienced male cashier ($25-$30) preferably with department store experience; salary $20 per week.
EDUCATIONAL EXPERT COMPANY (Agency.)
704-705 Haas Bldg.

WANTED—EXPERIENCED BOOK-KEEPER AND office assistant; acquaintance with wholesale merchandise business preferred; for position in Arizona. Apply COOPER, COATE & CASEY, cor-ner Third and Los Angeles sts., Monday morning at 8:30.

WANTED—LIVE INSURANCE OR REAL ESTATE agent to solicit high class business; exceptional proposition; liberal commission; state present connection. Call Monday, on WALTER FISHER, 1st floor, Grand ave.

WANTED—MEN, JUST SENDING OUT MORE students to the mines in Arizona, Nevada and Colorado; lowest salary $125 a month; $5 each day's expense; 10 hours each day. HEDGES, 625 S. Spring st. (See "Learn Trades" advertisement.)

WANTED—
Clerk, general merchandise store, speak Spanish, Arizona, $85.00.
SUMMEL MATTHEWS EMPLOYMENT AGENCY.
116-118 East second street.

WANTED—WAITER AND PORTER $45 AND found; laundry cleaner, $2 a day and found; 2 bus boys, 2 waiters, $14, Arizona; window washer, $40 and meals; hotel butcher; second cook, assistant and chambermaids, apartment house; hotel porter, country. TOURIST EMPLOYMENT AGENCY, 748 S. Spring st., Room 212.

WANTED—
Clean male stenographer; must be rapid and accurate; temporary position, lasting perhaps till first of year; part of work out of town; close by Los Angeles.
EDUCATIONAL EXPERT COMPANY (Agency.)
704-705 Haas Bldg.

WANTED—YOUNG MAN FOR OFFICE DETAIL work. Necessary qualifications: High school education. Prefer one having had some college work. Must have knowledge of bookkeeping. Give a good plain hand. Good opportunity for right party. State age and salary. Address L, box 108, TIMES OFFICE.

WANTED—SEVERAL AMBITIOUS REAL ESTATE salesmen to become permanently associated with large corporation, at present developing a township of 4000 acres and 4000 acre-ft. of water. We conduct excursions and lend unusual assistance in every transaction, selling exclusively. Splendid opportunity. Immediately. Liberal salary. Plenty of opportunity for efficient salesmen. Call 9 to 12 a.m. Still after 10 a.m. see MR. WHEELER.

WANTED—A YOUNG CAPABLE MEN TO PREPARE FOR CIVIL SERVICE EXAMINATIONS; ADVANCE AND FIRST GRADE GOVERNMENT POSITIONS; $900 TO $1800 YEAR; EXAMINATIONS SOON; SUCCESSFUL COACHING FOR COMING EXAMINATION SEE AT ONCE MISS WILSON, 601 WESLEY ROBERTS BLDG., THIRD AND MAIN. (SEE INST. ADV.)

WANTED—FIVE CAPABLE MEN TO COACH FOR LOS ANGELES POSTOFFICE; CLERKS and LETTER CARRIERS; starting salary $16.50 per week with annual promotion; steady, see immediately MISS WILSON, 601 Wesley Roberts Bldg., Third and Main. (See Instruction advertisement.)

WANTED—SALESMEN, SPECIALTY SALESMEN, agents, floor men, managers, GYPSY SMITH'S preacher machine; extensively advertised. If you can approach business men and intelligently present a proposition that will interest them, if you require no coloring or misrepresentations, you are the man I want. S. I. OVICI, 25 West 42nd st., New York.

WANTED — FOR LARGE IMPERIAL VALLEY ranch, strong, healthy young man, good typist, fair knowledge of shorthand; permanent position. Extra fine future for right man. $45-$50, room and board. To leave at once. S. E. RAUBE, Agent for "EVERYTHING HUMAN FOR THE OFFICE." Investment Bldg.

WANTED — ANY GRADUATE FROM HEDGES' Laboratory out of employment to send name to laboratory, we can supply you on short notice; have many calls. Mining is booming. H. K. HEDGES, 625 S. Spring st. (See "Learn Trades" adv.)

WANTED—A BUTCHER TO OPEN A SHOP in a camp grocery, just to run the meat and good outfit. Free rent. 1546 W. 20TH.

WANTED—BRIGHT YOUNG MAN AS OFFICE assistant; must be quick and accurate; small salary but excellent opportunity for advancement. Apply after 9 a.m. Sunday, 2423 E. 20TH ST.

WANTED—SOLICITORS, PART OR ENTIRE time. Liberal commissions, direct; contract, low rates, 5 cents a word and phone number with full references required. Address PM, box 455, TIMES BRANCH OFFICE.

WANTED—A REPRESENTATIVE IS SURROUNDing four towns and will consider one more mention, $75 a day and up. Call or write, mornings, 2-5 p.m.
PACIFIC EFFICIENCY COMPANY.
Main 5691. 306 Merchants' Trust Bldg.

WANTED—SEVERAL BRIGHT YOUNG MEN RE-cently from 18 to 35. Learn of good chance for GOVERNMENT RAILWAY MAIL clerks; salary $78 monthly, promotion to $150; expenses allowed extra; full information free. Address COMMANDER ATKLE, MISS WILSON, 601 Wesley Roberts Bldg., Third and Main. (See Inst. adv.)

WANTED—
Neat-appearing experienced male cashier ($25-$30) preferably with department store experience; salary $20 per week.
EDUCATIONAL EXPERT COMPANY (Agency.)
704-705 Haas Bldg.

WANTED—EXPERIENCED BOOK-KEEPER AND office assistant; acquaintance with wholesale merchandise business preferred; for position in Arizona. Apply COOPER, COATE & CASEY, corner Third and Los Angeles sts., Monday morning at 8:30.

WANTED—LIVE INSURANCE OR REAL ESTATE agent to solicit high class business; exceptional proposition; liberal commission; state present connection. Call Monday, on WALTER FISHER, 1st floor, Grand ave.

WANTED—MEN, JUST SENDING OUT MORE students to the mines in Arizona, Nevada and Colorado; lowest salary $125 a month; $5 each day's expense; 10 hours each day. HEDGES, 625 S. Spring st. (See "Learn Trades" advertisement.)

WANTED—LINING CUTTER ON SHIRTS. APPLY 1141 SAN JULAN ST. BOSS OVERALL FACTORY.

WANTED—SIX FIRST-CLASS CARPENTERS AT once; foreman today at 945 W. 77TH ST. $3.50 and car fare.

WANTED — EXPERIENCED AND COMPETENT cook for good reference. State wages wanted including board and dogs. Address L, box 240, TIMES OFFICE.

WANTED—THOROUGHLY EXPERIENCED SALESman for silks and dress goods departments. Permanent positions to right party. Apply early Monday morning. ASCOTT BROS., INC.

WANTED—FIRST-CLASS SALESMAN, DOMESTics and gingham, department store experience, $75 cash in town. PACIFIC SERVICE CO., 301 Mason Bldg.

WANTED—WATCH REPAIR MAN, WITH OWN tools. 429 NORTH SYCAMORE ST., Santa Ana, Cal.

WANTED — EXPERIENCED EXCHANGE MAN with automobile. Old established firm, fine factory. PIONEER W. KINNEY CO., 508 Trust & Savings Bldg.

WANTED—PLUMBER TO DO SOME DAY WORK in exchange for small apartment or room; also two good carpenters. MOUNTVIEW APARTMENTS, Fourth and Horne sts.

WANTED—FIRST CLASS FLANNEL AND HAND washer, steady work, good pay; references required. Apply to BOYLE BROWN LAUNDRY CO., Pasadena, J. A. Caldwell, Supt.

WANTED—WELL EDUCATED, NEAT APPEARing man, not over 40 years old, for steady work in real estate, new subdivision, sales exclusive; just starting. Call 825 W. 8TH ST.

WANTED—BOYS FOR BANK MESSENGER, $20 to $25; YOUNG MEN, $100; stenographers, experienced, $100; also several junior clerks, $35; we can place you in first class bank between 17 and 22 years old. REFERENCE ASSOCIATION, 702 Spring Agency.)

WANTED—BOOK-KEEPER, AUTOMOBILE EXPEdience, must be live wire, under 32, and know business, salary $100, also automobile stock salesman for inventor work. REFERENCE ASSOCIATION (agency.) 702 Spring.

WANTED—BOOK-KEEPER FAMILIAR GARAGE work, $60; book-teacher, one book-keeping machine, $60; Elliott-Fisher book-keeper, $75; Elliott-Fisher biller, $60. REFERENCE ASSOCIATION (agency.) 702 Spring.

WANTED—BOYS FOR SHAKING TABLE. APPLY PLYMOUTH LAUNDRY CO., cor Main and Eleventh.

WANTED—
Help, Male.

Space is not given under this heading to advertisements soliciting business patronage.

WANTED—MAN ON POULTRY RANCH, MUST not drink or smoke cigarettes, small wages to start with increase to capable industrious man; must be single, not under 30 or over 50 years old. If looking for short job don't apply, as I cannot afford to teach short term man. Want a stayer, good home for right man. W. H. ELLIS, North Fair Oaks ave., Altadena. Tel. Colorado 2883.

WANTED—SALESMAN TO WORK WHOLESALE and retail trade in connection with Southern California agency for new auto protective device which cuts out ignition system and at same time LOCKS DOWN THE HOODS OF THE CAR; being operated by a commission basis; if you want to get in on the cream of this business see MR. THOMAS, 911 S. Grand ave. before Tuesday.

WANTED—RECEIVING CLERK, EXPERIENCED whole produce, $15.
Managerial, age 18-20, start $20.
Book-keeper large concern, $75 up, advancement.
Biller (hand) large concern, start $125.
4 all stationery salesmen (inside); wholesale exp. 41 stationery salesman (outside.)
Block clerk, gas and electric fixtures $20-$25.
BUSINESS MEN'S CLEARINGHOUSE (agency.)
A6724. 928 Security Bldg. Bdwy. 8117.

WANTED—SALESMAN FOR THE ENCYCLOpedia Britannica. This is an opportunity to make $50 or more a week at dignified work, selling the greatest production in the English language. We instruct and back you with assistance possible, but you must be willing to work. See MR. THOMPSON, 928 Wesley Roberts Bldg., 3 to 10 a.m. or 4 to 5 p.m.

WANTED — AMBITIOUS BOYS AND MEN USE telegraphy and stenography as a stepping stone to a successful career. The best education that our college and universities afford, is within the reach of any telegraph operator. For an evening call, or write, Room 502, Bond and Broadway. Telephone number, Address P. O. BOX 1944.
MACKAY BUSINESS COLLEGE, 9062 Main st. (See Ins. adv.)

WANTED—BOOKKEEPERS TO INVESTIGATE our higher accountancy instruction. You are invited to a lecture, without charge, Monday, October 16, at 8 p.m., by P. Musson, C.P.A. Subject: "The Balance Sheet." ACCOUNTANTS' EDUCATIONAL INSTITUTE, 626-631 Black Bldg. See Ins. adv.

WANTED—CLEAN YOUNG MAN TO TEACH grammar school subjects or do playground or gymnasium work three hours daily for board and room. Can arrange for morning, afternoon or evening. Address 1, box 147, TIMES OFFICE.

WANTED—LEARN ADVERTISING; OR RETAIL salesmanship, night classes either course; 12 weeks $12. SAWYER, 422-23 Baker-Detwiler Bldg., 3rd St. Sixth. F6361. Main 1775. (See Inst. adv.)

WANTED—
Bright, neat-appearing young man stenographer and general office assistant; must write a neat hand, as will assist on the books; salary $60 per month.
EDUCATIONAL EXPERT COMPANY (Agency.)
704-705 Haas Bldg.

WANTED—CHAUFFEUR, JAPANESE, EXPERIenced and to be handy about the house, must be willing to spend part time on ranch; 20 miles; urban orange grove; room and board provided. State experience and salary desired. Address M, box 470, TIMES BRANCH OFFICE.

WANTED—TUCKER'S EMPLOYMENT AGENCY, 211½ W. Second st. Chefs and cooks, all kinds. Fry cooks, dinner cooks, waiters, city, country, hotel, restaurant; bell boys, hotels and apartments, orderlies, kitchen men, pot washers, dishwashers, etc. TUCKER'S, 211½ W. 2d.

WANTED—MEN TAKE UP MOTION-PICTURE camera work. Our instruction guarantees qualification. Cameramen command $40 salaries; we conduct operations. Limited number. INDEPENDENT THEATRICAL EXCHANGE, Pantages Theater Bldg.

WANTED—MEN OPERATE MOTION-PICTURE machines. Our instruction guarantees city license, practical theater experience, good salaries. Limited number. INDEPENDENT THEATRICAL EXCHANGE, Pantages Theater Bldg.

WANTED — ACCOUNTANTS, BOOK-KEEPERS, auditmen, stenographers, typists and capable office men in all lines to register for positions. Call or write SHERMAN, CLAY & CO., "EVERYTHING HUMAN FOR THE OFFICE." Investment Bldg.

WANTED—SHIPPING CLERK, UNDER 25; AUto; $18 week with annual promotion; steady, see immediately MISS WILSON, 601 Wesley Roberts Bldg., Third and Main. (See Instruction advertisement.)

WANTED—SALESMEN, SPECIALTY SALESMEN, agents, floor men, managers, GYPSY SMITH'S preacher machine; extensively advertised. If you can approach business men and intelligently present a proposition that will interest them, if you require no coloring or misrepresentations, you are the man I want. S. I. OVICI, 25 West 42nd st., New York.

WANTED — FOR LARGE IMPERIAL VALLEY ranch, strong, healthy young man, good typist, fair knowledge of shorthand; permanent position. Extra fine future for right man. $45-$50, room and board. To leave at once. S. E. RAUBE, Agent for "EVERYTHING HUMAN FOR THE OFFICE." Investment Bldg.

WANTED — ANY GRADUATE FROM HEDGES' Laboratory out of employment to send name to laboratory, we can supply you on short notice; have many calls. Mining is booming. H. K. HEDGES, 625 S. Spring st. (See "Learn Trades" adv.)

WANTED—A BUTCHER TO OPEN A SHOP in a camp grocery, just to run the meat and good outfit. Free rent. 1546 W. 20TH.

WANTED—BRIGHT YOUNG MAN AS OFFICE assistant; must be quick and accurate; small salary but excellent opportunity for advancement. Apply after 9 a.m. Sunday, 2423 E. 20TH ST.

WANTED—SOLICITORS, PART OR ENTIRE time. Liberal commissions, direct; contract, low rates, 5 cents a word and phone number with full references required. Address PM, box 455, TIMES BRANCH OFFICE.

WANTED—A REPRESENTATIVE IS SURROUNDing four towns and will consider one more mention, $75 a day and up. Call or write, mornings, 2-5 p.m.
PACIFIC EFFICIENCY COMPANY.
Main 5691. 306 Merchants' Trust Bldg.

WANTED—SEVERAL BRIGHT YOUNG MEN RE-cently from 18 to 35. Learn of good chance for GOVERNMENT RAILWAY MAIL clerks; salary $78 monthly, promotion to $150; expenses allowed extra; full information free. Address COMMANDER ATKLE, MISS WILSON, 601 Wesley Roberts Bldg., Third and Main. (See Inst. adv.)

WANTED—
Neat-appearing experienced male cashier ($25-$30) preferably with department store experience; salary $20 per week.
EDUCATIONAL EXPERT COMPANY (Agency.)
704-705 Haas Bldg.

WANTED—EXPERIENCED BOOK-KEEPER AND office assistant; acquaintance with wholesale merchandise business preferred; for position in Arizona. Apply COOPER, COATE & CASEY, corner Third and Los Angeles sts., Monday morning at 8:30.

WANTED—LIVE INSURANCE OR REAL ESTATE agent to solicit high class business; exceptional proposition; liberal commission; state present connection. Call Monday, on WALTER FISHER, 1st floor, Grand ave.

WANTED—MEN, JUST SENDING OUT MORE students to the mines in Arizona, Nevada and Colorado; lowest salary $125 a month; $5 each day's expense; 10 hours each day. HEDGES, 625 S. Spring st. (See "Learn Trades" advertisement.)

WANTED—LINING CUTTER ON SHIRTS. APPLY 1141 SAN JULAN ST. BOSS OVERALL FACTORY.

WANTED—SIX FIRST-CLASS CARPENTERS AT once; foreman today at 945 W. 77TH ST. $3.50 and car fare.

WANTED — EXPERIENCED AND COMPETENT cook for good references. State wages wanted including board and dogs. Address L, box 240, TIMES OFFICE.

WANTED—THOROUGHLY EXPERIENCED SALESman for silks and dress goods departments. Permanent positions to right party. Apply early Monday morning. ASCOTT BROS., INC.

WANTED—FIRST-CLASS SALESMAN, DOMESTics and gingham, department store experience, $75 cash in town. PACIFIC SERVICE CO., 301 Mason Bldg.

WANTED—WATCH REPAIR MAN, WITH OWN tools. 429 NORTH SYCAMORE ST., Santa Ana, Cal.

WANTED — EXPERIENCED EXCHANGE MAN with automobile. Old established firm, fine factory. PIONEER W. KINNEY CO., 508 Trust & Savings Bldg.

WANTED—PLUMBER TO DO SOME DAY WORK in exchange for small apartment or room; also two good carpenters. MOUNTVIEW APARTMENTS, Fourth and Horne sts.

WANTED—FIRST CLASS FLANNEL AND HAND washer, steady work, good pay; references required. Apply to BOYLE BROWN LAUNDRY CO., Pasadena, J. A. Caldwell, Supt.

WANTED—WELL EDUCATED, NEAT APPEARing man, not over 40 years old, for steady work in real estate, new subdivision, sales exclusive; just starting. Call 825 W. 8TH ST.

WANTED—BOYS FOR BANK MESSENGER, $20 to $25; YOUNG MEN, $100; stenographers, experienced, $100; also several junior clerks, $35; we can place you in first class bank between 17 and 22 years old. REFERENCE ASSOCIATION, 702 Spring Agency.)

WANTED—BOOK-KEEPER, AUTOMOBILE EXPEdience, must be live wire, under 32, and know business, salary $100, also automobile stock salesman for inventor work. REFERENCE ASSOCIATION (agency.) 702 Spring.

WANTED—BOOK-KEEPER FAMILIAR GARAGE work, $60; book-teacher, one book-keeping machine, $60; Elliott-Fisher book-keeper, $75; Elliott-Fisher biller, $60. REFERENCE ASSOCIATION (agency.) 702 Spring.

WANTED—BOYS FOR SHAKING TABLE. APPLY PLYMOUTH LAUNDRY CO., cor Main and Eleventh.

WANTED—
Help, Male.

Space is not given under this heading to advertisements soliciting business patronage.

WANTED—MAN ON POULTRY RANCH, MUST not drink or smoke cigarettes, small wages to start with increase to capable industrious man; must be single, not under 30 or over 50 years old. If looking for short job don't apply, as I cannot afford to teach short term man. Want a stayer, good home for right man. W. H. ELLIS, North Fair Oaks ave., Altadena. Tel. Colorado 2883.

WANTED—SALESMAN TO WORK WHOLESALE and retail trade in connection with Southern California agency for new auto protective device which cuts out ignition system and at same time LOCKS DOWN THE HOODS OF THE CAR; being operated by a commission basis; if you want to get in on the cream of this business see MR. THOMAS, 911 S. Grand ave. before Tuesday.

WANTED—RECEIVING CLERK, EXPERIENCED whole produce, $15.
Managerial, age 18-20, start $20.
Book-keeper large concern, $75 up, advancement.
Biller (hand) large concern, start $125.
4 all stationery salesman (inside); wholesale exp.
41 stationery salesman (outside.)
Block clerk, gas and electric fixtures $20-$25.
BUSINESS MEN'S CLEARINGHOUSE (agency.)
A6724. 928 Security Bldg. Bdwy. 8117.

WANTED—SALESMAN FOR THE ENCYCLOpedia Britannica. This is an opportunity to make $50 or more a week at dignified work, selling the greatest production in the English language. We instruct and back you with assistance possible, but you must be willing to work. See MR. THOMPSON, 928 Wesley Roberts Bldg., 3 to 10 a.m. or 4 to 5 p.m.

WANTED — AMBITIOUS BOYS AND MEN USE telegraphy and stenography as a stepping stone to a successful career. The best education that our college and universities afford, is within the reach of any telegraph operator. For an evening call, or write, Room 502, Bond and Broadway. Telephone number, Address P. O. BOX 1944.
MACKAY BUSINESS COLLEGE, 9062 Main st. (See Ins. adv.)

WANTED—BOOKKEEPERS TO INVESTIGATE our higher accountancy instruction. You are invited to a lecture, without charge, Monday, October 16, at 8 p.m., by P. Musson, C.P.A. Subject: "The Balance Sheet." ACCOUNTANTS' EDUCATIONAL INSTITUTE, 626-631 Black Bldg. See Ins. adv.

WANTED—CLEAN YOUNG MAN TO TEACH grammar school subjects or do playground or gymnasium work three hours daily for board and room. Can arrange for morning, afternoon or evening. Address 1, box 147, TIMES OFFICE.

WANTED—LEARN ADVERTISING; OR RETAIL salesmanship, night classes either course; 12 weeks $12. SAWYER, 422-23 Baker-Detwiler Bldg., 3rd St. Sixth. F6361. Main 1775. (See Inst. adv.)

WANTED—
Bright, neat-appearing young man stenographer and general office assistant; must write a neat hand, as will assist on the books; salary $60 per month.
EDUCATIONAL EXPERT COMPANY (Agency.)
704-705 Haas Bldg.

WANTED—CHAUFFEUR, JAPANESE, EXPERIenced and to be handy about the house, must be willing to spend part time on ranch; 20 miles; urban orange grove; room and board provided. State experience and salary desired. Address M, box 470, TIMES BRANCH OFFICE.

WANTED—TUCKER'S EMPLOYMENT AGENCY, 211½ W. Second st. Chefs and cooks, all kinds. Fry cooks, dinner cooks, waiters, city, country, hotel, restaurant; bell boys, hotels and apartments, orderlies, kitchen men, pot washers, dishwashers, etc. TUCKER'S, 211½ W. 2d.

WANTED—MEN TAKE UP MOTION-PICTURE camera work. Our instruction guarantees qualification. Cameramen command $40 salaries; we conduct operations. Limited number. INDEPENDENT THEATRICAL EXCHANGE, Pantages Theater Bldg.

WANTED—MEN OPERATE MOTION-PICTURE machines. Our instruction guarantees city license, practical theater experience, good salaries. Limited number. INDEPENDENT THEATRICAL EXCHANGE, Pantages Theater Bldg.

WANTED — ACCOUNTANTS, BOOK-KEEPERS, auditmen, stenographers, typists and capable office men in all lines to register for positions. Call or write SHERMAN, CLAY & CO., "EVERYTHING HUMAN FOR THE OFFICE." Investment Bldg.

WANTED—SHIPPING CLERK, UNDER 25; AUto; $18 week with annual promotion; steady, see immediately MISS WILSON, 601 Wesley Roberts Bldg., Third and Main. (See Instruction advertisement.)

WANTED—SALESMEN, SPECIALTY SALESMEN, agents, floor men, managers, GYPSY SMITH'S preacher machine; extensively advertised. If you can approach business men and intelligently present a proposition that will interest them, if you require no coloring or misrepresentations, you are the man I want. S. I. OVICI, 25 West 42nd st., New York.

WANTED — FOR LARGE IMPERIAL VALLEY ranch, strong, healthy young man, good typist, fair knowledge of shorthand; permanent position. Extra fine future for right man. $45-$50, room and board. To leave at once. S. E. RAUBE, Agent for "EVERYTHING HUMAN FOR THE OFFICE." Investment Bldg.

WANTED — ANY GRADUATE FROM HEDGES' Laboratory out of employment to send name to laboratory, we can supply you on short notice; have many calls. Mining is booming. H. K. HEDGES, 625 S. Spring st. (See "Learn Trades" adv.)

WANTED—A BUTCHER TO OPEN A SHOP in a camp grocery, just to run the meat and good outfit. Free rent. 1546 W. 20TH.

WANTED—BRIGHT YOUNG MAN AS OFFICE assistant; must be quick and accurate; small salary but excellent opportunity for advancement. Apply after 9 a.m. Sunday, 2423 E. 20TH ST.

WANTED—SOLICITORS, PART OR ENTIRE time. Liberal commissions, direct; contract, low rates, 5 cents a word and phone number with full references required. Address PM, box 455, TIMES BRANCH OFFICE.

WANTED—A REPRESENTATIVE IS SURROUNDing four towns and will consider one more mention, $75 a day and up. Call or write, mornings, 2-5 p.m.
PACIFIC EFFICIENCY COMPANY.
Main 5691. 306 Merchants' Trust Bldg.

WANTED—SEVERAL BRIGHT YOUNG MEN RE-cently from 18 to 35. Learn of good chance for GOVERNMENT RAILWAY MAIL clerks; salary $78 monthly, promotion to $150; expenses allowed extra; full information free. Address COMMANDER ATKLE, MISS WILSON, 601 Wesley Roberts Bldg., Third and Main. (See Inst. adv.)

WANTED—
Neat-appearing experienced male cashier ($25-$30) preferably with department store experience; salary $20 per week.
EDUCATIONAL EXPERT COMPANY (Agency.)
704-705 Haas Bldg.

WANTED—EXPERIENCED BOOK-KEEPER AND office assistant; acquaintance with wholesale merchandise business preferred; for position in Arizona. Apply COOPER, COATE & CASEY, corner Third and Los Angeles sts., Monday morning at 8:30.

WANTED—LIVE INSURANCE OR REAL ESTATE agent to solicit high class business; exceptional proposition; liberal commission; state present connection. Call Monday, on WALTER FISHER, 1st floor, Grand ave.

WANTED—MEN, JUST SENDING OUT MORE students to the mines in Arizona, Nevada and Colorado; lowest salary $125 a month; $5 each day's expense; 10 hours each day. HEDGES, 625 S. Spring st. (See "Learn Trades" advertisement.)

WANTED—LINING CUTTER ON SHIRTS. APPLY 1141 SAN JULAN ST. BOSS OVERALL FACTORY.

WANTED—SIX FIRST-CLASS CARPENTERS AT once; foreman today at 945 W. 77TH ST. $3.50 and car fare.

WANTED — EXPERIENCED AND COMPETENT cook for good references. State wages wanted including board and dogs. Address L, box 240, TIMES OFFICE.

WANTED—THOROUGHLY EXPERIENCED SALESman for silks and dress goods departments. Permanent positions to right party. Apply early Monday morning. ASCOTT BROS., INC.

WANTED—FIRST-CLASS SALESMAN, DOMESTics and gingham, department store experience, $75 cash in town. PACIFIC SERVICE CO., 301 Mason Bldg.

WANTED—WATCH REPAIR MAN, WITH OWN tools. 429 NORTH SYCAMORE ST., Santa Ana, Cal.

WANTED — EXPERIENCED EXCHANGE MAN with automobile. Old established firm, fine factory. PIONEER W. KINNEY CO., 508 Trust & Savings Bldg.

WANTED—PLUMBER TO DO SOME DAY WORK in exchange for small apartment or room; also two good carpenters. MOUNTVIEW APARTMENTS, Fourth and Horne sts.

WANTED—FIRST CLASS FLANNEL AND HAND washer, steady work, good pay; references required. Apply to BOYLE BROWN LAUNDRY CO., Pasadena, J. A. Caldwell, Supt.

WANTED—WELL EDUCATED, NEAT APPEARing man, not over 40 years old, for steady work in real estate, new subdivision, sales exclusive; just starting. Call 825 W. 8TH ST.

WANTED—BOYS FOR BANK MESSENGER, $20 to $25; YOUNG MEN, $100; stenographers, experienced, $100; also several junior clerks, $35; we can place you in first class bank between 17 and 22 years old. REFERENCE ASSOCIATION, 702 Spring Agency.)

WANTED—BOOK-KEEPER, AUTOMOBILE EXPEdience, must be live wire, under 32, and know business, salary $100, also automobile stock salesman for inventor work. REFERENCE ASSOCIATION (agency.) 702 Spring.

WANTED—BOOK-KEEPER FAMILIAR GARAGE work, $60; book-teacher, one book-keeping machine, $60; Elliott-Fisher book-keeper, $75; Elliott-Fisher biller, $60. REFERENCE ASSOCIATION (agency.) 702 Spring.

WANTED—BOYS FOR SHAKING TABLE. APPLY PLYMOUTH LAUNDRY CO., cor Main and Eleventh.

WANTED—
Help, Male.

Space is not given under this heading to advertisements soliciting business patronage.

WANTED—MAN ON POULTRY RANCH, MUST not drink or smoke cigarettes, small wages to start with increase to capable industrious man; must be single, not under 30 or over 50 years old. If looking for short job don't apply, as I cannot afford to teach short term man. Want a stayer, good home for right man. W. H. ELLIS, North Fair Oaks ave., Altadena. Tel. Colorado 2883.

WANTED—SALESMAN TO WORK WHOLESALE and retail trade in connection with Southern California agency for new auto protective device which cuts out ignition system and at same time LOCKS DOWN THE HOODS OF THE CAR; being operated by a commission basis; if you want to get in on the cream of this business see MR. THOMAS, 911 S. Grand ave. before Tuesday.

WANTED—RECEIVING CLERK, EXPERIENCED whole produce, $15.
Managerial, age 18-20, start $20.
Book-keeper large concern, $75 up, advancement.
Biller (hand) large concern, start $125.
4 all stationery salesman (inside); wholesale exp.
41 stationery salesman (outside.)
Block clerk, gas and electric fixtures $20-$25.
BUSINESS MEN'S CLEARINGHOUSE (agency.)
A6724. 928 Security Bldg. Bdwy. 8117.

WANTED—SALESMAN FOR THE ENCYCLOpedia Britannica. This is an opportunity to make $50 or more a week at dignified work, selling the greatest production in the English language. We instruct and back you with assistance possible, but you must be willing to work. See MR. THOMPSON, 928 Wesley Roberts Bldg., 3 to 10 a.m. or 4 to 5 p.m.

WANTED — AMBITIOUS BOYS AND MEN USE telegraphy and stenography as a stepping stone to a successful career. The best education that our college and universities afford, is within the reach of any telegraph operator. For an evening call, or write, Room 502, Bond and Broadway. Telephone number, Address P. O. BOX 1944.
MACKAY BUSINESS COLLEGE, 9062 Main st. (See Ins. adv.)

WANTED—BOOKKEEPERS TO INVESTIGATE our higher accountancy instruction. You are invited to a lecture, without charge, Monday, October 16, at 8 p.m., by P. Musson, C.P.A. Subject: "The Balance Sheet." ACCOUNTANTS' EDUCATIONAL INSTITUTE, 626-631 Black Bldg. See Ins. adv.

WANTED—CLEAN YOUNG MAN TO TEACH grammar school subjects or do playground or gymnasium work three hours daily for board and room. Can arrange for morning, afternoon or evening. Address 1, box 147, TIMES OFFICE.

WANTED—LEARN ADVERTISING; OR RETAIL salesmanship, night classes either course; 12 weeks $12. SAWYER, 422-23 Baker-Detwiler Bldg., 3rd St. Sixth. F6361. Main 1775. (See Inst. adv.)

WANTED—
Bright, neat-appearing young man stenographer and general office assistant; must write a neat hand, as will assist on the books; salary $60 per month.
EDUCATIONAL EXPERT COMPANY (Agency.)
704-705 Haas Bldg.

WANTED—CHAUFFEUR, JAPANESE, EXPERIenced and to be handy about the house, must be willing to spend part time on ranch; 20 miles; urban orange grove; room and board provided. State experience and salary desired. Address M, box 470, TIMES BRANCH OFFICE.

WANTED—TUCKER'S EMPLOYMENT AGENCY, 211½ W. Second st. Chefs and cooks, all kinds. Fry cooks, dinner cooks, waiters, city, country, hotel, restaurant; bell boys, hotels and apartments, orderlies, kitchen men, pot washers, dishwashers, etc. TUCKER'S, 211½ W. 2d.

WANTED—MEN TAKE UP MOTION-PICTURE camera work. Our instruction guarantees qualification. Cameramen command $40 salaries; we conduct operations. Lim

Classified Liners.

WANTED—
Help, Female.

Space is not given under this heading to advertisements soliciting business patronage.

WANTED—LADY FOR FOLDING ON CATALOGUE work Monday morning. TATE & SON, 709 S. Hope st.

WANTED—YOUNG GIRL OR ELDERLY LADIES for the light housekeeping, at once. 3914 BRIGHTON AVE., University car.

WANTED — YOUNG GIRL FOR HOUSEWORK; wages $20, good home. 1411 CALUMET. Main 6649.

WANTED—GIRL FOR GENERAL HOUSEWORK, two in family. MRS. LUDLOW BOBBINS, Home Phone 577182.

WANTED—WOMAN OPERATOR, GOOD EXPERIence Ornamenting, motor machine. 3200 E. First. HIDAKA CO.

WANTED—COLORED WOMAN, LOTS OF GENeral housework at COLEMAN'S, the old reliable. Broadway 2100.

WANTED—EXPERIENCED CHOCOLATE DIPPER. Permanent position. See MR. BAKER at JEVNE'S, Sixth and Broadway.

WANTED—FIRST-CLASS MILLINERY MAKER. Apply 6035 HOLLYWOOD BLVD.

WANTED—AN ELDERLY LADY TO LIVE WITH elderly lady, small wages. 110 W. 20TH ST.

WANTED — GOOD, FANCY COAT MAKER. MADAM WOOLLET, 8th floor, Brack Shops.

WANTED—FIRST-CLASS FINISHER. 223 WEST SECOND. Room 232.

WANTED—GIRL BY MODEL HAT WORKS, 851 South Hill.

WANTED—FIRST-CLASS TAILORESS. A. SAGON, 311 West 7th.

WANTED—WHITE WOMAN FOR GENERAL Housework. 1621 FIFTH AVE.

WANTED—GIRL TO DO HOUSEWORK AND sewing for one. 54087, No old ladies.

WANTED—EXPERIENCED COLLAR GIRLS. APply QUALITY LAUNDRY, 1518 Paloma ave.

WANTED—
Help, Male and Female.

Space is not given under this heading to advertisements soliciting business patronage.

WANTED—I WILL GIVE FREE RENT AND SUNby, cheerful single apartment with free gas, electricity, heat and telephone to couple who will act as caretakers for my small flat building. Preferably with man employed. Phone Monday, 20728.

WANTED—RENT FREE AND SMALL COMMISsion to reliable woman or man and wife who will care for apartments at Alambino Bay; references required. Address TK, box 566, TIMES BRANCH OFFICE.

WANTED—I WILL PAY A MAN AND HIS WIFE $10 per month and furnish three-room apartment for board. Call or phone between 5:30 and 7:30 evenings, 720 WALL ST. Phone Broadway 8379. T. M. Sherman.

WANTED—FIRST-CLASS MAN AND WIFE FOR ranch and stock near Los Angeles. Man must understand ranch work; wife must be good cook. Call 324 AMERICAN BANK BLDG., Second and Spring sts., Monday morning.

WANTED—TENOR, SOPRANO AND ALTO SINGer, expert play violin, cornet or trombone; organize quartette. Sunday concerts; investigate. Address YE, box 124, TIMES OFFICE.

WANTED—MAN AS CHAUFFEUR; WIFE TO DO general housework; family of two. References. Address N, box 337, TIMES BRANCH OFFICE.

WANTED—MAN AND WIFE FOR JANITOR work in apartment-house. Apply at 1116 GEORGIA ST., between 2 and 4 Sunday.

WANTED — CIGAR MAKERS, ROLLERS AND bunch makers. Monday morning, 912½ S. MAIN.

WANTED—MAN AND WIFE TO ASSIST LANDlady for rent of single apartment. BROADWAY 4075.

WANTED—
Help, Male and Female, To Learn Trades.

WANTED—INSTRUCTION GIVEN IN VALVE SETting on slide and Corliss engines, boilers and condensers. Phone 55209. ERNEST H. DIXON, 347 Douglas st.

WANTED—MEN, I HAVE TAUGHT DOZENS the trade of assaying and cyaniding. They are now earning large salaries. Let me show you. SHEPHERD, 2174 Boyle Heights.

WANTED—MEN WE TEACH YOU TO DRIVE and care for all makes touring cars and trucks, 30 days, $10. 1349 S. MAIN ST.

WANTED—LEARN BEAUTY CULTURE. MAIR manufacturing LEADER COLLEGE OF HAIRDRESSING, 228 Mercantile place. Mrs. Harris.

WANTED—LADIES, FLORENTINE HAIRDRESsing COLLEGE, oldest, largest. Teaches cache. 227 Mercantile place. Electrolysis taught.

WANTED — APPRENTICES FOR MILLINERY workroom. J. L. SPROUL, 749 S. Broadway.

WANTED—
Help, Male and Female. (Instruction Course.)

WANTED — PROFICIENT SHORTHAND STUdents to know that we foretold the importance of vertical penmanship and Wagner shorthand.

We now tell you that Gregg and all other kindred shorthand systems will likewise vanish. Mr. Wagner himself is now boosting Pitman, the shorthand written by 22 court reporters of Los Angeles county.

We teach it in all its styles, Graham, Munson, Success, etc. We are in a position to afford exceptional opportunity to earnest young men and women desiring to enter the business world. Training Dept. of THE COMPANY OF PUBLIC STENOGRAPHERS, Herman W. Hellman Bldg., Fourth and spring sts. Home 10981, Main 3376.

WANTED — LADIES TO PREPARE FOR teaches. The course at the BLACKBURN STUDIO OF DRESS CUTTING AND DESIGNING is quick and thorough and the most comprehensive taught anywhere. The course includes dress cutting, reproducing, pattern cutting, dressmaking and tailoring. It equips you to establish a business, did opportunities offered when competent. You can earn as you learn. 307-11 EXCHANGE BLDG., Third and Hill sts.

WANTED—THE TRAINING DEPARTMENT OF THE COMPANY OF PUBLIC STENOGRAPHERS affords instruction in shorthand from fundamentals to convention reporting. Graham, Munson, Success, Barnes, Dement, etc., are all Pitmanic systems of shorthand. Each of the 22 court reporters of Los Angeles writes some style of Pitman. In our work we teach and employ Pitman writers only. THE COMPANY OF PUBLIC STENOGRAPHERS, 827-8-9 and 336-337 Herman W. Hellman Bldg.

WANTED—GOVERNMENT POSITIONS PAY $800 to $1800 a year, with short hours, vacations, steady work, no strikes or lay-offs. Let our civil service expert, former government examiner, prepare you for postoffice, railway mail, customs and other positions. Write today for free booklet 251, with list of positions. PATTERSON CIVIL SERVICE SCHOOL, Rochester, N. Y.

WANTED—
MOTION-PICTURE ACTING
taught, thorough training in facial expression, dramatic action, make-up, comedy and pantomime. All make-ups proved by the camera. The only institute recognized by the film manufacturing companies. HOLLYWOOD PHOTOPLAY STUDIO, 5654 Virginia ave. Home 59162. Open Sunday.

WANTED—MOTION-PICTURE ACTING. GENUine practical training. Our students all working. Fully equipped studio, also camera instruction; motion-picture machine operator; stage instruction; help secure positions. INDEPENDENT THEATRICAL EXCHANGE, Pantages Theater Bldg.

WANTED—ONE OR TWO WOMEN WHO CAN earn considerable money. I will teach you the making and fitting of the best order-made corsets on the Pacific Coast. You will have a clean, pleasant, profitable trade for life and be independent. Apply to 811 W. PICO ST. Mme. La Yetta.

WANTED — HIGHER ACCOUNTANCY; HOME study instruction. Attend our lecture without charge, Monday, October 16th, at 8 p.m., by W. F. Musser, C.P.A., and investigate. ACCOUNTANTS' EDUCATIONAL INSTITUTE, 626-631 Black Bldg.

WANTED — "DIPLOMA" COURSE (THREE Months $25.) Gregg Shorthand, Touch Typewriting, Double entry bookkeeping, English Spelling, Rapid Calculation, "Dictaphone" Elliott Fisher, Comptometer. CENTRAL BUSINESS COLLEGE, Chamber of Commerce Bldg.

WANTED—
Learn ROSENBLEET'S PERFECT SYSTEM of cutting and designing, model-fitting pattern, also perfect garment making. $15 S. BROADWAY, third floor; established over 12 years.

WANTED — LATEST PARISIAN METHOD OF fashion designing, drawing for newspapers, etc. Special evening classes for those employed during the day. ELEANOR M. ARMSTRONG, Blackburn Studio, 307 Exchange Bldg., Third and Hill sts.

WANTED—WE TEACH SHOWCARD WRITING and penmanship (all styles.) Personal instruction. Day and evening classes. COAST COLLEGE OF LETTERING, 224 S. Spring st., room 515.

WANTED—MEN, WE GUARANTEE TO TEACH you to drive an automobile and pass the engine thoroughly for $5. PACIFIC AUTOMOBILE SCHOOL OF ENGINEERING, 532 San Julian. Main 1181.

WANTED — PENMANSHIP CLASSES TUESDAY and Thursday, 12:30 p.m., 7:30 p.m. Rates $4.00 for complete. Guaranteed. ACCOUNTANTS' EDUCATIONAL INSTITUTE, 626-631 Black Bldg.

WANTED—$75 MONTH, GOVERNMENT JOBS; men and women wanted; list of positions open free. FRANKLIN INSTITUTE, Clerk B, Rochester, N. Y.

WANTED—HALF-DAY SESSIONS ($5 MONTH.) Gregg shorthand, touch typewriting, double entry bookkeeping. CENTRAL BUSINESS COLLEGE, Chamber of Commerce Bldg.

WANTED—LEARN LA BELLE BEAUTY METHOD. Individual instruction, and guarantee to graduate you fitted to do expert work. Tuition moderate. Main 3702. 262 FERGUSON BLDG.

WANTED—WILL TEACH WOMEN TO OPERATE power factory machines, Monday and Tuesday. 230 W. 7TH. Vernon 5567.

WANTED—COMMERCIAL SPANISH TAUGHT BY Prof. Jerome Gazzo, Tuesday and Friday, 7 p.m. Rates $2 per month. One free lesson. ACCOUNTANTS' EDUCATIONAL INSTITUTE, 626-631 Black Bldg.

WANTED—CAN TEACH YOU SHORTHAND IN 2 months. C. E. FISHER, 838 Tile Inn Bldg.

WANTED—
Help, Male and Female, Including Agents.

Space is not given under this heading to advertisements soliciting business patronage.

WANTED—ENROLL NOW AT THE NORTH HILL Street Los Angeles Evening High School for postoffice, internal revenue, custom service examination.

WANTED — AT LOS ANGELES AUTOMOBILE SCHOOL, men to learn automobile trade; best school in city; complete course $5.00.

WANTED — FIFTY CHILDREN FOR DANCE pageant, charity ball, elocution, pantomimes. Give phone. Address M, box 56, TIMES OFFICE.

WANTED—RAGTIME PIANO PLAYING TAUGHT in 20 lessons; write for booklet. CHRISTENSEN SCHOOL OF POPULAR MUSIC, 23 Walker Bldg., Main 2176, F6708.

WANTED — TELEGRAPHY, STENOGRAPHY, book-keeping. MACKAY BUSINESS COLLEGE, Main street at Ninth.

WANTED—LADIES, IF YOU WISH TO LEARN to drive, a competent lady auto driver will teach you. Call SOUTH 5150-W.

WANTED—STUDENTS FOR STAGE STOCK COMpany, tuition free; give phone. Address I, box 180, TIMES BRANCH OFFICE.

GILBERT BUSINESS SCHOOL, 204-6 EXCHANGE Building, Main 8856. Rapid shorthand and book-keeping, individual instruction.

WANTED—YOUNG MEN, PREPARE FOR RAILway mail clerks. MISS WILSON, 601 Wesley R. Burke Bldg.

WANTED—EXPERT AUTOMOBILE INSTRUCTION. Low rates. NATIONAL SCHOOL OF ENGINEERING, 807 S. Hope st. Catalog free.

WANTED — LADIES TO LEARN BEAUTY CULture. MACDONALD'S HAIRDRESSING COLLEGE, 311 West 7th.

WANTED — YOUNG MEN TO PREPARE FOR railway mail clerks; starting salary $75 month. MR. HOFF, 602 Security Bldg.

WANTED—GIRLS TO LEARN CANDY; CO-OP. started right. 731 SOUTH HOPE.

WANTED—THE SAWYER BUSINESS TRAINING School, shorthand and book-keeping; 12 weeks, $12. 422-25 BAKER-DETWILER BLDG.

WANTED—SALESMEN—
Agents and Solicitors.

WANTED—AGENTS, 500 PER CENT. PROFIT—$30 to $100 a week. That's what our agents are making. Agents now handling high letters for office windows, store fronts and glass signs of all kinds. No experience necessary. Anyone can put them on. Big demand. Write for terms, the start. One agent says: "Have already put up 14 signs in this little burg and more in sight. Your letters are the best thing I have seen in years." Will soon be in a position to buy in 5000 lots." Another says, "I am getting all the work I can do and the letters have given entire satisfaction everywhere." We are daily receiving such letters from our agents. This is the only field not overcrowded. There is a big demand for window lettering everywhere. Any one can do it. Write us quick for our free sample and full particulars. METALLIC LETTER CO., 412 Wabash st., Chicago.

WANTED—EVERY HOME ON FARM, IN SMALL town or suburb, needs and will buy the wonderful Alladin kerosene (coal-oil) mantle lamp. Five times as bright as gas or electric. Is recommended by government and 34 leading universities. Awarded gold medal. One farmer writes: "Have sold 45 lamps in 5 weeks and cleared over $500 in 3 months." Hundreds with rigs or autos earning $100 to $200 per month. NO CAPITAL REQUIRED. WE FURNISH GOODS on 30 days' credit. Write us quick for sample lamp for free trial, distributor's proposition and secure appointment in exclusive territory. MANTLE LAMP CO., 732 Aladdin Bldg., Portland, Or.

WANTED — AGENTS TO DEMONSTRATE AND sell a compound for newest method cleaning and polishing automobiles. Gives wonderful luster; prevents dust collecting, water and mud spotting. A rushing seller, big profits, permanent; commission, etc. All retail orders. Write for history. Sample by mail, 10c. Write for particulars. EVERLASTING CLEANING COMPOUND MFG'G. 767 Gibraltar Bldg., Kansas City, Mo.

WANTED—SALESMEN; IF YOU BELONG TO that clean-cut, well appearing type entitled to real estate commissions, combine with the rest of the word, we can interest you in a permanent position of merit; a house to house proposition, no children, no canvassing; we have the best automobile house fighters or the rough neck element. Call between 2 and 4 p.m., 124 W. NINTH ST., room 1, superintendent.

WANTED—CAPABLE REPRESENTATIVE TO SELL the COMBINATION LIFE, ACCIDENT AND HEALTH policy. Issued exclusively by PACIFIC MUTUAL LIFE—"Your Own Home Company." Organized 1868. Assets over $30,000,000. LIBERAL contract. TERRITORY OPEN. Address CLINTON RUSSELL, JR., Manager, Home Office Building, Los Angeles, Sixth and Olive sts.

WANTED—STOCK SALESMAN, GOING CONCERN, established five years; present equipment, $4310; just incorporated $10,000; object, extension; will sell stock at par; attractive guarantee investment plan, 30,000 people interested; 15 per cent. commission and stock bonus. Address Box 1, 1200 Wall st., Los Angeles.

WANTED—
Experienced salesman to sell an automobile accessory that sells on sight. Permanent position. Those owning automobiles have the preference. Call in person.

RENTEL & PRATT,
Suite 829 Story Bldg.

WANTED—SALESMEN, EXPERIENCE UNNECESsary, earn while learning; we have calls for lots of openings and testimonials from hundreds of our students; we earn $40 to $75 per week. Address nearest office: Iowa 261, NATIONAL SALESMENS TRAINING ASSOCIATION, Chicago, New York, Kansas City.

WANTED—BIG TEXTILE MILLS WANT AMBItious men and women everywhere to show latest line of guaranteed hosiery, underwear and sweaters, 400 styles. Many big values best stores. Many making over $30 weekly; all or spare time. Write for free outfit starts you. STEADFAST MILLS, Dept. A-8, Cohoes, N. Y.

WANTED—SALESMEN WITH FORD CARS TO demonstrate and sell the famous Sandbo two-compression starter. Starts in winter when others fail. Big money for active men. Only those wanted. Big profits. Write for proposition. Write the Sandbo complete revolution. Price only $15 with Ford. SANDBO COMPANY, 640 Sandbo Bldg., Rock Island, Ill.

WANTED — SALESMEN WITH ADVERTISING experience who are looking for absolutely new field. Sell every business man in your territory. Sells easy with our simple but effective selling plan. Liberal compensation. No attention to replies unless accompanied by good references. CAMEL FILM COMPANY, Chicago.

WANTED—GENERAL DISTRIBUTING AGENT FOR POPULAR PROPOSITION. SELLS ON SIGHT. NEW IMPROVED SANDBO STARTER FOR FORD CARS; UNEXCELLED OPPORTUNITY. ALTA CO., CALIFORNIA AGENTS, 417 MARKET ST., SAN FRANCISCO.

WANTED—SALESPEOPLE. IF YOU CAN SELL A commodity needed in almost every home, and willing to make an effort which will pay you well for time put in, write us. Permanent position, or deliver, then get further particulars by TELEPHONING 15090.

WANTED—TWO HOUSE-TO-HOUSE SOLICITORS. Men with families preferred. Splendid pay. $3 required for samples. Returned at any time. Call Monday before 9 a.m. Also 5 week days. ADLER & CO., 132 N. Broadway. See Mr. Matthews.

WANTED—NEW MEN TO ENGAGE IN WRITING life insurance. We have a good proposition in city or county, a competent man will help you in writing business. GOOD CONTRACT, GOOD COMPANY. GOOD RENEWALS. Address or write AMERICAN NATIONAL ASSURANCE CO., 930 Ferguson Bldg.

WANTED—THREE CLASS STOCK SALESMEN who have personal clientele to which they can offer investment in national corporation of unlimited opportunities. Indorsed by highest authority. Phone or write for interview. MR. LEECH, 1170 W. 37th Place. Home 77780.

WANTED—HIGH-GRADE MAN ABLE TO PRESent extraordinary proposition. Highest terms; employ salesmen and organize local branch agency. Liberal straight commission. Give age, full business qualifications; cash required. Address This is a job for a $10,000 a year man. MOORE MOTOR VEHICLE CO., Minneapolis, Minn.

WANTED — CONDUCT A PRACTICAL ADVERtising business—hire yourself as boss; earn $25-$100 week; start your own town, without capital or experience; limitless field; my original methods bring size results. Booklet free. DAWSON, Avenue S, Stockton, Cal.

WANTED—LARGE MANUFACTURER WANTS representatives to sell shirts, underwear, hosiery, dresses, waists, skirts, direct to women. Write for free samples. MADISON MILLS, 580 Broadway, New York City.

WANTED—OUR AGENTS ARE EARNING $5 TO $10 a day, selling the new auto rain coat, onportune season of the year. Why not call and see us, or write for full information. PERFECTION SPECIALTY CO., 3121 S. Main.

WANTED — AGENTS, NEWEST INVENTION! "INKSPOON" makes every pen a fountain pen. Fastest seller; write quick. Sample free. Territory offered. Sample free. H. MARUI COMPANY, 81 BROADWAY, NEW YORK.

WANTED—
Specialty salesman; steady work year around, willing to hustle, salary and commission. Call Monday, 9-10 a.m., 201 HENNE BLDG.

WANTED—STOCK SALESMAN.
Get in now, one of the best selling propositions of the times; liberal commission. A proven success for investors. Address L, box 2225, TIMES OFFICE.

WANTED — MARRIED WOMAN TO ASSIST IN hotel office; references and 2 evenings for her room and housekeeping privileges; husband must put in the 2 evenings or some of the afternoons. Call Monday morning, BROADWAY 2948.

WANTED — HIGH-CLASS SALESWOMEN FOR handling securities of unusual merit, attractive proposition; Women with wide acquaintance, $179 HOLLINGSWORTH BLDG.

WANTED—YOUR NAME WILL BRING A COPY of Money-making Ideas, the great agents' and mail dealers' magazine, Chucked full of good things. Don't miss it—write now—don't delay. A. H. KRAUS, Kraus Bldg., Milwaukee, Wis.

WANTED — AGENTS FOR STAPLE ARTICLE, sells like wildfire. Big commissions. 10 cents for sample and terms. Address FRANK MURCH, 620 S. Hermitage ave., Chicago, Ill.

WANTED—AGENTS: NEW OVEREVERYTHING SCRUBS and takes dirt—no water. No cloths, no wringing of any kind. Water pours out. Sells everywhere; big profits. Territory terrific. PIRRUNG MFG. CO., Dept. D, Chicago, Ill.

WANTED—AGENTS, PAIR OF SILK HOSE FREE. Try our hosiery before selling it. Write quick for particulars if you mean business and state size of hose worn. H. MATHEWS, 118 Drew st., Dayton, Ohio.

WANTED—BIGGEST MONEY MAKER OUT TOday. Hurry, be first, unlimited field. Big profits. Particulars free. DONALD MFG. CO., box 37, Ironton, O.

AGENTS—$15 MADE FIRST DAY BY APPLEgate with Shoemaker. Miss Spencer $3 first hour. Big profits—universal demand. Write quick. SHOMESCOPE MFG. CO., 550 W. 12th st. Kansas City, Mo.

WANTED—SOLICITORS. WE HAVE SOMETHING good for the house wife. Useful articles of real merit. Investigate. GENERAL SUPPLY CO., 205 Hollingsworth Bldg.

WANTED—SALESMEN—
Agents and Solicitors.

WANTED—STRONG, EXPERIENCED MAN CAPable of handling special with unlimited possibilities. The article has proven its commercial possibilities in the local field. Proposition is clean and legitimate, with opportunity for big profits. We want a man big enough to deal with country-wide campaign and exclusive selling rights. Interview preferably by appointment. 923 STORY BLDG., F7651 or Bdwy. 2252.

WANTED — CALL AND INVESTIGATE FOR yourself the LIBERAL AGENCY and POLICY CONTRACTS of the Occidental Life Insurance Co. We write both LIFE and ACCIDENT insurance. See D. H. KNOOP, General Agent, 1215 Merchants' Bank Bldg., Monday between 9 and 12 a.m.

WANTED—YOUR NAME WILL BRING A COPY of Money-Making Ideas, the greatest agent's and mail dealer's magazine. Chucked full of good things. Don't miss it—write now—don't delay. A. H. KRAUS, 314 Kraus Bldg., Milwaukee, Wis.

WANTED — AGENTS, MAKE 500 PER CENT. profit selling our AUTO MONOGRAMS. INITIALS. WINDOW SIGN LETTERS, CHANGEABLE SIGNS and SHOW CARDS. 1000 varieties, enormous demand. SULLIVAN, 1123 Van Buren, Chicago.

WANTED—POW WOULD $50 EXTRA PER WEEK you? Then get busy selling our new art advertising fans during spare time. Sells to every line of business. Write us now for our offer. Fan Dept., UNITED STATES CALENDAR CO., Cincinnati.

WANTED — SALESMAN FOR GENERAL MERchandise business in California, to sell a NEW proposition of MERIT. Vacancy now. Attractive commission contract, $35 weekly for expenses. Address Box 1, 1200 Wall st., Los Angeles.

WANTED—AGENTS, $25 A WEEK FOR TWO hours' work; a new and new hosiery proposition that beats them all. Write for terms and free samples; we want agents' outfit now. ANTRIM HOSIERY CO., 9018 White Bldg., Dayton, Ohio.

WANTED—FASTEST SELLING PROPOSITION out. Quick selling, absolutely new house necessity. Big repeater. No competition. Exclusive territory. Co-operative sales campaign plan submitted and co-operative sample. P. M. MFG. CO., Dept. 48, 140 W. Van Buren st., Chicago, Ill.

WANTED—WE START YOU IN BUSINESS FURnishing everything, men and women $30 to $200 weekly operating our "New System Specialty Candy Factories." Home or store; no canvassing. No experience necessary. Opportunity lifetime, booklet free. RAGSDALE CO., Box M, East Orange, N. J.

WANTED—SIDELINE SALESMAN. NEW FALL and Holiday line now ready. Largest concern in country. High-class salesboards only. Commission 25 per cent. CHICAGO NOVELTY-BOND IMPORTING CO., 220 S. State st., Chicago.

WANTED—A FEW RELIABLE MEN OR WOMEN to handle my 1916 BUSINESS GUIDE. Sells everywhere. Beginners clear $7 per day, 50 per cent. commission. Outfit free. PROF. NICHOLS, Naperville, Ill.

WANTED—10 MEN AT FIRST-CLASS SALESmen to sell our splendid line of calendars, advertising novelties, signs, etc., in California. Will contract for eight years' trade. Apply first morning, January 1, 1917. CUSSONS, MAY & CO., INC., Glen Allen, Va. Established 1868.

WANTED—AGENTS, TO SELL NEW NOVELTY at Chilling Rapid seller. Retails at $1. 60 per cent. profit. CALA BEACH NOVELTY CO., 1011 W. Venice blvd., Los Angeles, Cal.

WANTED—EXPERIENCED SALESMAN ON COMmission basis only, fine proposition for one who can show good; give references and territory desired. BOX 750, Asheville, N. C.

WANTED—AGENTS, MAKE 500 PER CENT. profit selling our AUTO MONOGRAMS, INITIALS, WINDOW SIGN LETTERS, CHANGEABLE SIGNS and SHOW CARDS. 1000 varieties, enormous demand. SULLIVAN, 1123 Van Buren, Chicago.

WANTED—AGENTS, 500 PER CENT. PROFIT—$30 to $100 a week. That's what our agents are making. Agents now handling high letters for office windows, store fronts and glass signs of all kinds. No experience necessary. Anyone can put them on. Big demand. Write for terms, the start. One agent says: "Have already put up 14 signs in this little burg and more in sight. Your letters are the best thing I have seen in years." Will soon be in a position to buy in 5000 lots." Another says, "I am getting all the work I can do and the letters have given entire satisfaction everywhere." We are daily receiving such letters from our agents. This is the only field not overcrowded. There is a big demand for window lettering everywhere. Any one can do it. Write us quick for our free sample and full particulars. METALLIC LETTER CO., 412 Wabash st., Chicago.

WANTED—SALESMEN FOR SIDE LINE CALLING on druggist, entire new proposition for them; easy money for you. Reference and territory required. BOX 750, Asheville, N. C.

WANTED—AGENTS TO SELL AIRTIGHT GAS heaters and odorless gas burners. The latest and best thing for this season. WELLS, 612 N. Main.

WANTED—LIVE WIRE STOCK SALESMAN TO sell best going proposition oil stock; Fullerton oil field; gusher; large proved contract to right man. MANAGER, 905 Haas Bldg.

WANTED—SALESMEN, IF YOU DESIRE TO HANdle a clean, money-making consignment proposition correspond with JOHN BROWN, box 864, Denver, Colo.

WANTED—
Situations, Male.

Space is not given under this heading to advertisements soliciting business patronage.

WANTED—BY MAN OF GOOD SALESMANSHIP ability, position as soliciting salesman, part time inside if required. Moderate salary. All references. Address BL, box 327, TIMES OFFICE.

WANTED—GARDENER, EXPERIENCED, TAKE care of autos, handy around the house. $30 up. City references. Address L, box 277, TIMES OFFICE.

WANTED—CAN YOU USE AN UP TO DATE hot-keeper, thoroughly experienced, salary reasonable, local references. Address N, box 538, TIMES BRANCH OFFICE.

WANTED — SITUATION BY EXPERIENCED gardener in private family, first-class city references, good place preferable to high wages. Address L, box 115, TIMES OFFICE.

WANTED—YARDS GRADED, LAWNS MADE, rough carpenter and general work satisfactorily done by H. DUNCAN, 1072 N. Serrano ave. Phone Hollywood 948.

WANTED—HIGH SCHOOL GRADUATE, 21 years of age, wants position to learn trade, can give recommendations. Address L, box 114, TIMES OFFICE.

WANTED—EXPERIENCED JAPANESE WANTS hotel, rooming or apartment, janitor, chamber, porter work. Call after 5 p.m., HOME 47140. 1020 Dewey ave. Harry.

WANTED—WORK AT SHINGLING, 60c M. roof patching and painting, by day or hour. City or country. Address VH, box 207, TIMES OFFICE.

WANTED — SITUATION BY PAINTER, FIRST-class workman, wages according to ability, city or country. Address L, box 87, TIMES OFFICE.

WANTED—POSITION BY A MIDDLE-AGED MARried man as night watchman or caretaker. Address L, box 188, TIMES OFFICE.

WANTED — BY CHAUFFEUR, FIRST-CLASS chauffeur, also gardener, Swedish-German. Phone 50289 MAIN 1069.

WANTED — POSITION BY CHINESE MAN IN family, cook or store cleaning. 833 MARCHESALT ST.

WANTED—
Situations, Male.

Space is not given under this heading to advertisements soliciting business patronage.

WANTED—MR. EMPLOYER, ARE YOU DISSATISfied WITH INDIFFERENT, ERRATIC AND UNCERTAIN COLLECTIONS? DOES THE DETAIL WEARY YOU? I KNOW THE INSIDE AND OUTSIDE COLLECTION GAME. THE IMPORTANCE OF CLOSE CO-OPERATION WITH THE CREDIT AND SALES DEPARTMENTS. I KNOW CREDITS AND AM AN A1 CORRESPONDENT. LET ME COME IN AND BE YOUR COLLECTION MANAGER. ADDRESS M, BOX 419, TIMES BRANCH OFFICE.

WANTED—

BY JAPANESE, $7, FIRST CLASS COOK AND HOUSEKEEPER. 10 YEARS' EXPERIENCE PRIVATE FAMILY, EXPERIENCED COOK IN HOTEL AND BIG PRIVATE FAMILIES. HAVE GOOD REFERENCES; COOKED FOR MRS. R. E. GOODELL, FAIR OAKS 658, PASADENA, LAST; CITY OR ANYWHERE. ADDRESS FRANK SHIMEGI, 515 EAST FIRST. A9121.

WANTED — EXPERIENCED OFFICE MANAGER, 34, WITH PROVEN EXECUTIVE ABILITY, THOROUGH DETAIL MAN AND SYSTEMATIZER, FAMILIAR WITH SALES PROPAGANDA, ADVERTISING, PURCHASING, CREDITS, COLLECTIONS, ETC. INITIATIVE AND RESOURCEFULNESS. DESIRES POSITION, $125 MONTHLY. ADDRESS M, BOX 599, TIMES BRANCH OFFICE.

WANTED—OFFICE WORK, MARRIED MAN, 45 years old, experienced railroad agent. Can handle typewriter, correspondence, shipping, cashier, statistics, timekeeper, or, in fact, will tackle any kind of office work. Clear record, local references, bond if required. Address L, box 179, TIMES OFFICE.

WANTED—FIRST-CLASS BOND SALESMAN WITH established clientele for high-grade issue, unusual and exclusive advantages for right party. Reference required. Call 414 UNION OIL BLDG.

WANTED—WORK ON RANCH BY CALIFORNIA farmer as working foreman; I am capable of taking charge of grain, alfalfa or stock ranch; I am sober, honest and reliable; not afraid of work; married, no children. Address M, box 68, TIMES OFFICE.

WANTED—MIDDLE-AGED MAN WANTS SITUAtion on a home place. Can take care of garden; handy man around a place, not afraid of work, small pay. Good references. Address N, box 459, TIMES BRANCH OFFICE.

WANTED — SALESMAN, WITH PRESENT EMployer, acquainted with wholesale and retail grocery trade of California, desires connection with reliable house. A-1 local references. Salary or commission. Address M, box 420, TIMES BRANCH OFFICE.

WANTED—EXPERIENCED SALESMAN WILLING to work on small salary and commission basis; familiar with all office details, double entry book-keeping, typewriting, mail order agency plan. Address, inclosing letter written, Address M, box 57, TIMES OFFICE.

WANTED — GOING TO PITTSBURGH, PHILAdelphia and New York right after election; a promoter, executive man and salesman; would like to hear from any firm or corporation going to those territories. Address L, box 1, TIMES OFFICE.

WANTED—THOROUGHLY COMPETENT HOTEL office man. Fifteen years experience, first-class house in city. Must be sober and reliable, with good hotel. Moderate salary. Address L, box 222, TIMES OFFICE.

WANTED — BY RELIABLE SWEDISH-AMERICAN chauffeur, position with private—family; references furnished. Call 24090 Sunday till 2 p.m. After 2 p.m. call HOME 20106, 1200 Bonnie Brae st.

WANTED—POSITION AS COLLECTOR OR LEARNing salesmanship. Now employed as book-keeper and salesman; four years. Can give reference; player as reference. Address J, box 118, TIMES OFFICE.

WANTED—TRAVELING POSITION FOR ESTABlished wholesale house, by thoroughly good personality and hustler. Line of candies considered. Arizona preferred. M. B. PERSONS, 620 Pasadena. Pomona.

WANTED—COMPETENT MALE STENOGRAPHER wants position, experienced in commercial, legal and literary work, some salesmanship, also Notary Public, etc. Address STENOGRAPHER, 915 College street, city.

WANTED—GARDENER, ENGLISH, SOBER, RELIable, competent, good all-round, wants situation, private family, understands horses, local references. H. DIMMERDALE, 220 E. 2nd st.

WANTED—POSITION AS SALES MANAGER FOR some good going tract, in vicinity of L. A. Am experienced and willing and able to take charge of selling and able to take charge of selling and able to take charge of selling

Classified Liners.

WANTED—
Situations, Female.

Space is not given under this heading to advertisements soliciting business patronage.

WANTED—BY COMPETENT STENOGRAPHER, position with good future. If that is assured will start moderate salary. Address N, box 876, TIMES BRANCH OFFICE.

WANTED—RELIABLE WOMAN 30 YEARS, SITUATION as housekeeper, with boy 5 years, near good school; good home more than high salary, in exchange for having child. 1225 W. 9TH ST. ad. 53516

WANTED—BUSINESS WOMAN WOULD KEEP house for parties employed or work part of day as mother's helper, understand shampooing and dyeing hair. Address M, box 850, TIMES BRANCH OFFICE.

WANTED—A RELIABLE MIDDLE AGED WOMAN experienced in nursing, mental and practical, desires to live with housework, city or country. Reference given. Address N, box 871, TIMES BRANCH OFFICE.

WANTED—CAPABLE YOUNG WOMAN WILL CARE for infant or children afternoons, sunday exception. Thoroughly qualified to assist with school work and games. Excellent references. Phone West 5420.

WANTED—MOTHER AND DAUGHTER WANT work together; experienced telephone exchange operator and apartment work, or cook, waitress; will accept position out of city. BROADWAY 6097.

WANTED—SITUATION BY EXPERIENCED Swedish girl of excellent character, second girl preferred, but will consider other work. 1240 S. HILL.

WANTED — USEFUL COMPANION, TACTFUL, cheerful woman, good dressmaker, reader, pleasant, refined, capable in charge of home; best references. BROADWAY 4246.

WANTED — YOUNG WOMAN OF CULTURE would render service mornings in capacity of secretary, tutor, reader. Address 2787, box 407, TIMES BRANCH OFFICE.

WANTED—EXPERIENCED WOMAN STENOGRAPHER and dictaphone operator, salary 20 mos out-side week allowed. 1245 S. OLIVE. Phone 21-696.

WANTED—LADY WITH EXPERIENCE AND REFerences as Church Visitor wishes position in private family, second girl, dining girl. MAIN 2-2-2-2.

WANTED—LADY ATTENDING BUSINESS SCHOOL will give lessons in French, German or English, or would services for room, board and small salary. Address 1, box 1, Broadway 7118.

WANTED—YOUNG WOMAN OF WASHINGTON, D. C., would like position as housekeeper in gentleman's home. Address K, box 89, TIMES OFFICE.

WANTED—YOUNG UNINCUMBERED LADY TO serve as secretary-companion or to travel with invalid; reasonable salary required. Address J, box 210, TIMES OFFICE.

WANTED—ENGAGEMENTS TO READ ALOUD BY cultured lady of experience; can also keep books. Good reader. Address M, box 81, TIMES OFFICE.

WANTED—AS SITUATION BY A PRACTICAL nurse for invalid or convalescent; fine needlewoman, good reader; best medical reference. Address M, box 19, TIMES OFFICE.

WANTED—REFINED CULTURED PROFESSIONing, extensively traveled lady speaking seven languages, desires position, courier, secretary, companion, traveling with lady or family. Can take full charge. Address N, box 842 TIMES BRANCH OFFICE.

WANTED—WIDOW OF CULTURE WOULD RENder services as companion or secretary to lady having traveled extensively. Address N, box 401, TIMES BRANCH OFFICE.

WANTED—BY RESPECTABLE MIDDLE-AGED woman, position housekeeper in widower's home. Address N, box 470, TIMES BRANCH OFFICE.

WANTED — EXPERIENCED DRESSMAKER AND ladies' tailoress wishes work in families by the day; remodeling and refitting a specialty. Inquire call 2619 SAN PEDRO ST. Main 2619.

WANTED—BY COMPETENT COLORED WOMAN, hour work, day's work; mean sorted nicely; excellent cook; local references. PHONE BROADWAY 5726.

WANTED—REFINED LADY WOULD LIKE POSition or stay with a lonely lady, help her if necessary and be companion. Address N, box 440, TIMES BRANCH OFFICE.

WANTED—POSITION BY A FIRST CLASS EXperienced stenographer and book-keeper, salary moderate. Address M, box 485, TIMES BRANCH OFFICE.

WANTED—POSITION BY MIDDLE AGED LADY to keep home for one or more workingmen, country or city. Address M, box 485, TIMES BRANCH OFFICE.

WANTED—LADY WITH EXPERIENCE AND REFerences just from Ohio, wishes position in private family, second or dining girl. MAIN 2400 or 52908.

WANTED—GIRL DESIRES POSITION AS WAITress; is neat, pleasant, willing to learn etc. Phone Phone 58056, or call on 1051 E. FLOWER ST.

WANTED—FIRST CLASS SWEDISH COOK WISHes position, city or country; wages $30. Address box 171, TIMES OFFICE.

WANTED—WIDOW WISHES SITUATION AS housekeeper, good cook, ranch or private. Address L, box 877, TIMES OFFICE.

WANTED — COLORED GIRL WISHES POSITION as second girl or maid; best of reference. Call HOME phone 25169.

WANTED — YOUNG WOMAN WISHES TO DO housework by the day, or week. Sleep home. BOYLE 4281.

WANTED — POSITION BY EXPERIENCED A-1 saleslady, who can sell anything. Phone 57258.

WANTED — SITUATION BY YOUNG JAPANESE lady to work in private small family. Write BUNI, 1012½ Medina st., City.

WANTED — HOUSEWORK BY DAY, COLORED woman, washing or ironing. F2438.

WANTED — BY STYLIST AND SWITCHBOARD operator, Home after 3 a.m. WEST 4052.

WANTED—BY YOUNG GIRL (FINNISH) HOUSEwork or second work. PHONE 61150.

WANTED—
Situations, Female.

Space is not given under this heading to advertisements soliciting business patronage.

WANTED—POSITION BY EDUCATED FRENCH girl, to cooking, light housework, sewing; prefer middle-aged couple occupying bungalow; highest references. Phone West 2561.

WANTED — POSITION AS BOOK-KEEPER BY thoroughly competent lady, can take charge of office; highest city references. Address M, box 548, TIMES BRANCH OFFICE.

WANTED—COMPETENT IRISH GIRL DESIRES position take care of children and upstairs work. Wages $25. Best city references. BROADWAY 5726.

WANTED—BY COMPETENT COOK, GENERAL housework or cooking in private family. Will go anywhere. Wages $40 to $45 month. South 6549-B. 788 S. SPRING ST.

WANTED — GOOD COLORED WOMAN WANTS plain cooking for adults, or would assist with chambermaid work, in city or out. Phone Broadway 654. 1531 MATEO ST., Los Angeles, Cal.

WANTED—REFINED, RESPONSIBLE AMERICAN widow will keep house for male adults or Motherless children. Exceptional references. HOUSEKEEPER, 216 W. 28TH ST., city. south 6294-J.

WANTED—YOUNG WOMAN WANTS HOUSEwork in plain family; good cook; likes children; city references. Wages $7.50 week. PHONE F8088.

WANTED—WIDOW WITH CHILD, 12, WOULD like position with refined adult couple or gentleman's home; references required. 3K, box 440, TIMES BRANCH OFFICE.

WANTED—ALL-AROUND OFFICE WORKER, experienced in cards, suits and gowns. Address N, box 408, TIMES BRANCH OFFICE.

WANTED—MIDDLE AGED GERMAN WOMAN wishes light housework, plain cooking in small family. Address N, box 841, TIMES BRANCH OFFICE.

WANTED—CAPABLE AND RELIABLE WOMAN wants housekeeper, Refer to 3410 HOOVER.

WANTED—POSITION BY A FIRST CLASS EXperienced stenographer and book-keeper, salary moderate. Address M, box 485, TIMES BRANCH OFFICE.

WANTED—POSITION BY MIDDLE AGED LADY to keep home for one or more workingmen, country or city. Address M, box 485, TIMES BRANCH OFFICE.

WANTED—YOUNG LADY ATTENDING BUSINESS college will give lessons in French, German or English, or would services for room, board and small salary. Address 1, box 1, Broadway 7118.

WANTED—YOUNG WOMAN OF WASHINGTON, D. C., would like position as housekeeper in gentleman's home. Address K, box 89, TIMES OFFICE.

WANTED—YOUNG UNINCUMBERED LADY TO serve as secretary-companion or to travel with invalid; reasonable salary required. Address J, box 210, TIMES OFFICE.

WANTED—ENGAGEMENTS TO READ ALOUD BY cultured lady of experience; can also keep books. Good reader. Address M, box 81, TIMES OFFICE.

WANTED—AS SITUATION BY A PRACTICAL woman, good reader; best medical reference. Address M, box 19, TIMES OFFICE.

WANTED—REFINED CULTURED PROFESSIONing, extensively traveled lady speaking seven languages, desires position, courier, secretary, companion, traveling with lady or family. Can take full charge. Address N, box 842 TIMES BRANCH OFFICE.

WANTED—WIDOW OF CULTURE WOULD RENder services as companion or secretary to lady having traveled extensively. Address N, box 401, TIMES BRANCH OFFICE.

WANTED—BY RESPECTABLE MIDDLE-AGED woman, position housekeeper in widower's home. Address N, box 470, TIMES BRANCH OFFICE.

WANTED — EXPERIENCED DRESSMAKER AND ladies' tailoress wishes work in families by the day; remodeling and refitting a specialty. Inquire call 2619 SAN PEDRO ST. Main 2619.

WANTED—BY COMPETENT COLORED WOMAN, hour work, day's work; mean sorted nicely; excellent cook; local references. PHONE BROADWAY 5726.

WANTED—REFINED LADY WOULD LIKE POSition or stay with a lonely lady, help her if necessary and be companion. Address N, box 440, TIMES BRANCH OFFICE.

WANTED—POSITION BY A FIRST CLASS EXperienced stenographer and book-keeper, salary moderate. Address M, box 485, TIMES BRANCH OFFICE.

WANTED—POSITION BY MIDDLE AGED LADY to keep home for one or more workingmen, country or city. Address M, box 485, TIMES BRANCH OFFICE.

WANTED—YOUNG LADY ATTENDING BUSINESS college will give lessons in French, German or English, or would services for room, board and small salary. Address 1, box 1, Broadway 7118.

WANTED—YOUNG WOMAN OF WASHINGTON, D. C., would like position as housekeeper in gentleman's home. Address K, box 89, TIMES OFFICE.

WANTED—YOUNG UNINCUMBERED LADY TO serve as secretary-companion or to travel with invalid; reasonable salary required. Address J, box 210, TIMES OFFICE.

WANTED—ENGAGEMENTS TO READ ALOUD BY cultured lady of experience; can also keep books. Good reader. Address M, box 81, TIMES OFFICE.

WANTED—AS SITUATION BY A PRACTICAL woman, good reader; best medical reference. Address M, box 19, TIMES BRANCH

ssified Liners.

—REAL ESTATE—

...LAND SUITABLE FOR ...ng for about $60.000. I ... house, in fine neighborhood, ... in Wilmington and Long ... can be exchanged for ... will give in exchange. No ... but location must be A1. ... 44458.

...—HAVE CASH AND $6000 EQUITY ... property for good clear country ... by Los Angeles party. ... 1408 BAKER-DETWILER BLDG.

...—LAND IN SAN FERNANDO VALLEY ... Los Angeles. Price must be right. ... good. Will give 20 choice lots ... Sunset boulevard. Can borrow ... for home. Want Long Beach. ... Excellent income. Will exchange ... Want clear; Want Sata ... Want city. ... Different corners. Will ad... paid for. ... R. L. CRESEY, ... 310 American Bank Bldg. ... J. W. ORNDORFF, ... 310 Union Oil Bldg. Los Angeles, Cal. ... Phone F1852.

...—HOUSE ON HIGH GROUND TO $7500. ... Give clear residence, Los Angeles, worth $4500 and assume ... House, Arlington Heights district to $550...ve ... CLEAR Hollywood lot...worth $2500 assume ... balance. ... Residence Long Beach worth $12,500. ... Clearwater Improved Ranch, same value. ... R. T. JONES, 525 Citizens' Bank Bldg. A2247.

WANTED — CLEAR HOUSE OR VACANT LOTS ... COUNTRY PROPERTY. ... Have some of the choicest data in the city, issued, showing good income, located in ... Wilshire, Country Club, West Adams, Hollywood ... and Pasadena. Prices $15,000 to $50,000. ... R. M. GALE CO., ... 610 Security Bldg.

WANTED— ... Free and clear acreage or lots to offer for ... real equities in bungalows, houses, ranches, etc. ... KIRK E. M. HANSON, ... With Edwin S. Miller. ... A2602. 312 Herman W. Hellman Bldg.

WANTED—HOME IN OR NEAR LOS ANGELES ... for our equity in 40-acre ranch, Tulare Co., 8-room house, barn, chicken houses, 10 H. P. pumping plant, 2½ acres, 200 chickens, all farm implements, price $5600, mortgage $2200, ... commission. F. J.. ELKINS, box 122, Farley, Cal.

WANTED—TO PURCHASE FLASTERED FLAT ... building, good location. Three clients offer splendid CLEAR property and will assume reasonable mortgage. Submit full details, income, mortgage, etc., by letter only. R. S. WORTH, 1126 S. HILL. TIMES BRANCH OFFICE.

WANTED—5-ROOM BUNGALOW, $3000, WEST, ... southwest, Hollywood; will exchange 1½ acres and 2 lots, Van Nuys and 253 shares L. A. Investment Company's stock. Or clear property will be considered. LESLIE CRANBOURNE, 502 Hollingsworth Bldg. F6330, Main 822.

WANTED—LOT OR LOTS IN WEST OR NORTHwest. Desire to build home. Will give cash and $4500 bungalow, 7 rooms, modern, cost $5500. Lot 60x150. Beautifully situated in gubrbs. Trees, flowers. Good car service. A nice place for the children. Call H. S. DUNITZ, A2945.

WANTED—HOME IN LOS ANGELES. HAVE ONE ... acre improved with good modern house, 20 ... full bearing trees, chicken yards, large shade ... trees and flowers; located one block from car line, ... Sierra Madre; price $8000. R. M. GALE, 610 Security Bldg.

WANTED—SMALL RANCH, APPROPRIATE FOR ... chicken raising, not particular about house, in ... exchange for modern 6-room bungalow in Alhambra, on 5-cent car line; new street improvements; ... new school, library and playgrounds. PHONE ... 57688.

WANTED—RANCHES AND WALNUT GROVES TO ... get a first-class exchange, read our ads under ... houses for exchange. ... UMSTEAD & ROBINSON, ... 0. Johnson Bldg.

WANTED—ORANGE GROVE IN SOUTHERN CALIfornia to $40,000 in exchange for clear corner ... suitable for apartment house and clear residence ... property.

1004 HIBERNIAN BLDG.

WANTED—I WILL TRADE 80 ACRES EASTERN ... and a clear lot in Los Angeles for a good ... bungalow. Only clear property considered. Address PM, box 447, TIMES BRANCH OFFICE.

WANTED—MODERN BUNGALOW, OR VACANT ... lots. Will exchange my 10-room modern ... value $1500 (clear.) and assume. LESLIE CRANBOURNE, 502 Holingsworth Bldg. Main 822. F6330.

WANTED—LOT ON A GOOD THOROUGHFARE, ... will build a public garage on; $500 cash, $750 ... per month, 7 per cent. Interest quarterly. Trust deed back subject to a building loan. Address L, box 44, TIMES OFFICE.

WANTED—VACANT LOTS IN WILSHIRE, WILL ... pay cash. Address CL, box 383, TIMES BRANCH OFFICE.

WANTED—BUNGALOW (ONE FLOOR) 5 OR 6 ... bedrooms, Wilshire or Hollywood, to $10,000; ... will give my 8-room 2-story $8000 house, part ... cash. Address M, box 574, TIMES BRANCH OFFICE.

WANTED—UNIMPROVED LAND, SANTA CRUZ ... way for my $2500 equity in modern 8-room ... bungalow, slightly incumbered. Address CO, box 827, ... TIMES BRANCH OFFICE.

WANTED—6 OR 7-ROOM BUNGALOW TO $8000 ... in Wilshire or West Washington Heights; pay ... $3500 with 5 acres near Gardena, $5000, clear, balance ... cash or easy terms. ... OSTROM with DILLON & CO., ... 602 Hibernian Bldg. F2204, Main 2260.

WANTED—INCOME PROPERTY IN LOS ANGELES ... or vicinity to $12,000. Will pay for same ... with 222 acres of clear land in Los Angeles ... county and same south. J. H. GOMLING, 602 ... Security Bldg. A1448.

WANTED—A HOME OR VACANT LOTS TO $7000 ... for good income flats, new, close in, apartment-... house site, clear, trade for foothill property. ... D. B. CARLIN, 204 W. Ocean ave., Long Beach.

WANTED — LOS ANGELES RESIDENCE OR ... small flats; have 160 acres and 6 lots, Dupree, ... South Dakota, $7500, clear; will assume. R. M. ... GALE, 610 Security Bldg.

WANTED—80 ACRES, GOOD ALFALFA LAND, ... must be partly set to alfalfa, buildings not ... necessary. Will pay with good gilt edged ... property, price $10,000. CRAIG, 506 Van ... Nuys Bldg. F5780. Main 1451.

WANTED—TO PURCHASE EAST FRONT LOT OR ... bungalow, First to Fourth, Marinos to Westmore. If you have a bargain I have the cash. ... Give exact location. Call at 700 HOLLINGS-WORTH BLDG. A4295.

WANTED—CASH FOR 9-ROOM RESIDENCE, ABLING-... ton Heights way from $9000 to $9000. Pay ... with 10 acres San Gabriel Valley and 10 acres Anaheim, either vacant or set to young orange ... or lemon trees. ... A CRAIG, 506 Van Nuys Bldg. F5780. Main 145.

WANTED—RANCH TO $125,000, CLEAR; MUST ... be well located and worth the money. Offer ... Long Beach income to $175,000. See MR. BLUE, ... 315 T. Johnson Bldg.

WANTED—BEACH COTTAGE OR VACANT LOTS ... about $2000, for choice suburban acreage, 30 ... minutes out. Monrovia car line. Give full ... details. Address OWNER, N, box 587, TIMES ... BRANCH OFFICE.

WANTED—MODERN, WELL RENTED, WELL ... located flat, about $12,000, for home or bungalow ... or acreage and cash. RAMSDELL, 2735 Pico. ... Both phones.

WANTED—ABOUT 50 ACRES VALLEY LAND, ... in exchange for close-in West side flats and ... clear lots to $17,000. PATTERSON, 417 Van ... Nuys Bldg. 15237. Main 7139.

WANTED—INCOME ON MAIN, SPRING, BROADway or Hill to $60,000. Have 600 acres going ranch in valley with $15,000 crop now in stock. No equities and no commission. 273 S. VERMONT AVE.

WANTED — I WANT CLEAR ACREAGE OR ... ranch or might take eastern from $50,000 to ... $100,000, and will put in my choice ocean front ... lots, slightly incumbered. Address PM, box 526, ... TIMES BRANCH OFFICE.

WANTED—6-ROOM BUNGALOW, $3000, WEST, ... southwest, Hollywood; will exchange 1½ acres ... and 2 lots, Van Nuys and 253 shares L. A. Investment Company's stock. Or clear property will be ... considered. LESLIE CRANBOURNE, 502 Hollingsworth Bldg. F6330, Main 822.

WANTED—LOT OR LOTS IN WEST OR NORTHwest. Desire to build home. Will give cash ... and $4500 bungalow, 7 rooms, modern, cost $5500. Lot 60x150. Beautifully situated in suburbs. Trees, flowers. Good car service. A nice place for the children. Call H. S. DUNITZ, A2945.

WANTED—HOME IN LOS ANGELES. HAVE ONE ... acre improved with good modern house, 20 ... full bearing trees, chicken yards, large shade ... trees and flowers; located one block from car line, ... Sierra Madre; price $8000. R. M. GALE, 610 ... Security Bldg.

WANTED—SMALL RANCH, APPROPRIATE FOR ... chicken raising, not particular about house, in ... exchange for modern 6-room bungalow in Alhambra, on 5-cent car line; new street improvements; ... new school, library and playgrounds. PHONE ... 57688.

WANTED—RANCHES AND WALNUT GROVES TO ... get a first-class exchange, read our ads under ... houses for exchange. ... UMSTEAD & ROBINSON, ... 0. Johnson Bldg.

WANTED—ORANGE GROVE IN SOUTHERN CALIfornia to $40,000 in exchange for clear corner ... suitable for apartment house and clear residence ... property.

1004 HIBERNIAN BLDG.

WANTED—I WILL TRADE 80 ACRES EASTERN ... and a clear lot in Los Angeles for a good ... bungalow. Only clear property considered. Address PM, box 447, TIMES BRANCH OFFICE.

WANTED—MODERN BUNGALOW, OR VACANT ... lots. Will exchange my 10-room modern ... value $1500 (clear.) and assume. LESLIE CRANBOURNE, 502 Holingsworth Bldg. Main 822. F6330.

WANTED—LOT ON A GOOD THOROUGHFARE, ... will build a public garage on; $500 cash, $750 ... per month, 7 per cent. Interest quarterly. Trust deed back subject to a building loan. Address ... L, box 44, TIMES OFFICE.

WANTED—VACANT LOTS IN WILSHIRE, WILL ... pay cash. Address CL, box 383, TIMES BRANCH OFFICE.

WANTED—BUNGALOW (ONE FLOOR) 5 OR 6 ... bedrooms, Wilshire or Hollywood, to $10,000; ... will give my 8-room 2-story $8000 house, part ... cash. Address M, box 574, TIMES BRANCH OFFICE.

WANTED—UNIMPROVED LAND, SANTA CRUZ ... way for my $2500 equity in modern 8-room ... bungalow, slightly incumbered. Address CO, box 827, ... TIMES BRANCH OFFICE.

WANTED—6 OR 7-ROOM BUNGALOW TO $8000 ... in Wilshire or West Washington Heights; pay ... $3500 with 5 acres near Gardena, $5000, clear, balance ... cash or easy terms. ... OSTROM with DILLON & CO., ... 602 Hibernian Bldg. F2204, Main 2260.

WANTED—INCOME PROPERTY IN LOS ANGELES ... or vicinity to $12,000. Will pay for same ... with 222 acres of clear land in Los Angeles ... county and same south. J. H. GOMLING, 602 ... Security Bldg. A1448.

WANTED—A HOME OR VACANT LOTS TO $7000 ... for good income flats, new, close in, apartment-... house site, clear, trade for foothill property. ... D. B. CARLIN, 204 W. Ocean ave., Long Beach.

WANTED — LOS ANGELES RESIDENCE OR ... small flats; have 160 acres and 6 lots, Dupree, ... South Dakota, $7500, clear; will assume. R. M. ... GALE, 610 Security Bldg.

WANTED—80 ACRES, GOOD ALFALFA LAND, ... must be partly set to alfalfa, buildings not ... necessary. Will pay with good gilt edged ... property, price $10,000. CRAIG, 506 Van ... Nuys Bldg. F5780. Main 1451.

WANTED—TO PURCHASE EAST FRONT LOT OR ... bungalow, First to Fourth, Marinos to Westmore. If you have a bargain I have the cash. ... Give exact location. Call at 700 HOLLINGS-WORTH BLDG. A4295.

WANTED—CASH FOR 9-ROOM RESIDENCE, ABLING-... ton Heights way from $9000 to $9000. Pay ... with 10 acres San Gabriel Valley and 10 acres Anaheim, either vacant or set to young orange ... or lemon trees. ... A CRAIG, 506 Van Nuys Bldg. F5780. Main 145.

WANTED—RANCH TO $125,000, CLEAR; MUST ... be well located and worth the money. Offer ... Long Beach income to $175,000. See MR. BLUE, ... 315 T. Johnson Bldg.

WANTED—BEACH COTTAGE OR VACANT LOTS ... about $2000, for choice suburban acreage, 30 ... minutes out. Monrovia car line. Give full ... details. Address OWNER, N, box 587, TIMES ... BRANCH OFFICE.

WANTED—MODERN, WELL RENTED, WELL ... located flat, about $12,000, for home or bungalow ... or acreage and cash. RAMSDELL, 2735 Pico. ... Both phones.

WANTED—ABOUT 50 ACRES VALLEY LAND, ... in exchange for close-in West side flats and ... clear lots to $17,000. PATTERSON, 417 Van ... Nuys Bldg. 15237. Main 7139.

WANTED—INCOME ON MAIN, SPRING, BROADway or Hill to $60,000. Have 600 acres going ranch in valley with $15,000 crop now in stock. No equities and no commission. 273 S. VERMONT AVE.

WANTED — I WANT CLEAR ACREAGE OR ... ranch or might take eastern from $50,000 to ... $100,000, and will put in my choice ocean front... lots, slightly incumbered. Address PM, box 526, ... TIMES BRANCH OFFICE.

WANTED—EQUITY IN LOTS UP TO $5000 FOR ... my equity same amount, new four-flat building. ... Address N, box 1000, TIMES BRANCH OFFICE.

WANTED—REAL ESTATE; OR AUTOMOBILE FOR ... first-class, paying confectionery and lunch. What ... have you? GWS HOLLYWOOD BLVD.

WANTED—TO PURCHASE FARTLY IMPROVED ... business property; will give part cash and part ... clear city property. OWNER, 1119 Haas Bldg.

WANTED — UNIMPROVED SUBURBAN OR VA... cant city lots for equity in close-in fat building. 1058 S. UNION.

WANTED—HOME IN LOS ANGELES FOR SEMI... annuity in Switzerland; mortgage $4000. MRS. ... DANIELS, Alvarado Hotel.

WANTED—ACREAGE FOR 6-ROOM COTTAGE ON ... 17th, and an 8-room house, Highland Park. ... CROCKER & BRAY, 215 S. Hill.

WANTED—TO BUY; EQUITY IN HOUSE AND ... lot, bonds and stock and automobiles. 308 ... LISSNER BLDG.

WANTED—SEVEN 4 FLAT BUILDING FOR ... clear $10,000 property, can borrow $40000, and ... clear lot $2000 and $1000 cash. JAMES THOMP... SON, 426 Mason Bldg.

WANTED—GOOD LOT OR SMALL PLACE AT ... beach. Pay for same with equity in nice 7-room house, Santa Ana way. Address BC, box ... 23, TIMES OFFICE.

WANTED—CITY OR CLOSE, HAVE VARIOUS ... good imperial to offer. Owners will assume. ... L. BRANCH, 227 Security Bldg. Broadway ... 4578, 12402.

WANTED — LOS ANGELES HOME TO ABOUT ... $9000. Have $40 equity in 80 acres, fully ... clear, Address OTC, box 374, TIMES BRANCH ... OFFICE.

WANTED—TULARE LAND FOR GOOD ORANGE ... county equity, $15,000, same basis as sold. ... Address OWNER, M, box 512, TIMES BRANCH ... OFFICE.

WANTED—LOS ANGELES REALTY UP TO $100,... 000. Have clear level lots near Arlington and ... Jefferson sts. and cash or assume. WOOD, 1064 ... Citizens National Bank Bldg. 10975. Bdwy. 6546.

WANTED—STOCK RANCH, $50,000 TO $150,... 000 value, prefer with some alfalfa. BLACK-MORE, 302 Security Bldg. Los Angeles.

WANTED—CLEAR PROPERTY TO $30.00; PAY ... $2000 cash and $4000 clear Riverside property. ... BERNARD VOLLMER, 206 Trust & Savings Bldg.

WANTED — BUNGALOWS FOR UNIMPROVED ... acreage in fruit district. Will pay cash for small ... amount. See GREEN, with HERBERT L. COR-NISH CO., F7565—Main 8490.

WANTED—CLEAR LAND RANCH FOR $27 500 ... equity in modern Westlake apartments. Tel. ... 58877, or describe fully to Apt. 202, 2018 SAN MARINO ST.

WANTED—BUNGALOW 8 W. TO $8500. 4-ROOM ... bungalow, $2000 and assume. Address N, box ... 251, TIMES BRANCH OFFICE.

WANTED—TO PURCHASE LARGE TRACT OF ... acreage in upper San Joaquin Valley. Address ... P, box 246, Station A.

WANTED—LOTS IN PASADENA OR EASTERN FOR ... equity in home. Can't pay out. Address CL, ... box 484 TIMES BRANCH OFFICE.

WANTED — CITY OR COUNTRY FOR $40,000 ... beautiful 6-room bungalow; $14,500; will ... also assume. 1091 S. UNION.

WANTED—AT HOLLYWOOD FOOTHILLS, A 10 ... acre tract with small, completely furnished 6-room ... house. Must be a bargain. Address L, box 144, ... TIMES OFFICE.

WANTED—OWNER WANTS RESIDENCE LOT TO ... cost $1500. Hollywood way, for bungalow southwest. ... 1782 W. 51st ST.

WANTED—BEST STRICTLY MODERN INCOME ... flat or apartment house, priced to $80,000. ... Address L, box 206, TIMES OFFICE.

WANTED—LOS ANGELES OR SAN DIEGO CITY ... up to $125,000 for 5000 acres fine fruit district ... near Corona, Riverside county. Price $120.000. ... WHIPPLE, 1015 Marsh-Strong Bldg.

WANTED—CITY REAL ESTATE TO $15,000 OR ... less, for 160 acres improved, water, fruit, ... buildings and tools. Address M, box 542, TIMES ... BRANCH OFFICE.

WANTED—WHAT A BUNGALOW FIVE ROOMS ... Hollywood or Edendale, will pay $100 cash ... and $15 or $17 month. LESLIE CRANBOURNE, ... 502 Hollingsworth Bldg. Main 822. F6330.

WANTED—FLAT BUILDING, HAVE $6000 RESI... dence and $1000 cash, will assume if income ... justifies. ADDR. 910 Hollingsworth Bldg. F6501.

WANTED—EQUITY HOUSE LOS ANGELES FOR ... $2000 clear Palisades lot Santa Monica. HAM-MOND, 1136 Merchants' National Bank Bldg.

WANTED—WILL GIVE CLEAR LOTS OR ACRES ... for equities. 10 bungalows. JOHNSON, 325 ... S. Hill. F2688. Main 8.

WANTED—Miscellaneous.

WANTED—TO BUY FROM OWNERS ONLY, SEV... eral 5-foot fireproof safes, must be cheap for cash. ... MODERN FILAITING AND BUT-TON CO., 733 S. Broadway.

WANTED — ABOUT THREE HUNDRED (300) ... yards 8-pound rails, complete with fish plates ... and bolts. Give examination, condition of ... same and price in answering. PORTLAND RANCH, ... Lancaster, Cal.

WANTED—DRESSMAKER WISHING TO ESTAB... lish herself, to give terms for rent of well-... able apartment and assistance in starting show. ... Owner, 14 CENTER ST., Venice.

WANTED—WINDMILL AND TANK, GAS EN... gine and pump, plow, scraper and harrow for ... ranch. MILO CARTER, Rivera, Cal.

WANTED—A SECOND-HAND VICTOR FLASH-... light outfit. Address M, box 297, TIMES OF-FICE.

WANTED — AN OXOLINE MACHINE, SINGLE, ... two or four patient type. State lowest cash ... price or the best terms. Address L, box 82, ... TIMES OFFICE.

WANTED — GOOD QUALITY FURNITURE AND ... 6 or 8 rooms; immediate cash. PHONE ... 269159.

WANTED — AM FURNISHING APARTMENTS. ... Will buy entire home or single pieces. Phone ... WEST 4094, 29855.

WANTED — SECOND-HAND FURNITURE. PAY ... highest prices. Call us before you sell. MAIN ... 4270.

WANTED—SECOND-HAND FURNITURE FOR 20-... room apartment-house, positively highest price ... paid. Call BROADWAY—19295.

WANTED—IF YOU HAVE FURNITURE FOR ... sale, call F6100. We pay cash.

WANTED—PARTY DESIRES TO PURCHASE 5 OR ... more rooms of furniture. PHONE 22283.

WANTED—GOOD FURNITURE AND RUGS, CAN ... use entire outfit. 77279. VERMONT 4535.

WANTED—HIGHEST PRICE PAID FOR SECOND-... hand furniture and household goods. 20144.

WANTED—Furniture.

WANTED—WE PAY HIGHEST CASH PRICE FOR ... all kinds of furniture, household goods, any ... amount, for spot cash. Be sure to call us before you sell. 1058 S. UNION.

J. J. SUGARMAN, Auction & Com. House, ... 142-148 N. Spring st. 112-116 Court st.

WANTED—REED & HAMMOND, GENERAL AUC-tioneers, 1055-57 S. Main st., near 11th. Old-... est and largest auction house in the city. Pay ... cash in every branch of auction work. Watch ... our ads and attend the big sales. Cash advanced ... on consignments. Call or write for full ... information call up F3545, BROADWAY 2900.

WANTED — FURNITURE, RUGS, CARPETS AND ... household goods. Main 11114. Office furni-ture. We pay the highest cash prices large or ... small lots. T. L. SIMMONS, Home phone 21160, ... 2115 S. Main.

WANTED—WE BUY AND EXCHANGE FURNI-ture and household goods of all descriptions, ... including stoves, rugs, sewing machines, pianos, ... etc. Phone us before selling. MAIN 664, or ... 10144.

WANTED—HOUSEHOLD AND OFFICE FURNI-ture, highest cash price paid, get our offer be-fore you sell, COLGAN-HENDERSON FURNITURE CO., 724 S. Main st. Main 2058. F2956.

WANTED—WE PAY CASH FOR ALL KINDS OF ... HOUSEHOLD GOODS, RESTAURANT AND OF-FICE FIXTURES. CALL US BEFORE SELLING. ... F1506, BROADWAY 1306.

WANTED—TO BUY FROM PRIVATE PARTY FOR ... cash this week furniture of 9 or 7 rooms ... complete. Main 5504.

WANTED—SECOND-HAND FURNITURE, HIGH-... est prices paid. Call us before you sell. ... MAIN 8470, A1878.

WANTED—PARTY DESIRES TO PURCHASE THE ... complete furnishings of a private residence at ... once. A9108. BROADWAY 1872.

WANTED—TO BUY, THE COMPLETE FURNI-ture of a private residence. Am no dealer. ... MAIN 5274. 62706.

WANTED—ROUND FUMED OAK DINING TABLE ... and chairs, small rug, Morris chair, dresser, ... mirror, dressing table. No dealers. WILSHIRE ... 504 today.

WANTED—TO BUY FROM PRIVATE PARTY ... complete furnishings of 5 or 7 rooms or sepa-... rate pieces. Call MAIN 559, 61078.

WANTED—AT ONCE, 40 TO 150 YARDS STAIR-... way carpet or will trade carpet near Fresno for ... furniture for 50 rooms. 41280; MAIN 4864.

WANTED—GOOD FURNITURE AND RUGS, CAN ... use entire outfit. 77279; VERMONT 4535.

WANTED—BY OCT. 17TH, GOOD FURNITURE, ... rugs and furnishings for 6 rooms. 22010. ... SOUTH 3068.

WANTED—WILL TRADE GUARANTEED TAILOR-... made suits for furniture, diamonds or what? ... Address L, box 136, TIMES OFFICE.

WANTED — GOOD QUALITY FURNITURE AND ... 6 or 8 rooms; immediate cash. PHONE ... 269159.

WANTED — AM FURNISHING APARTMENTS. ... Will buy entire home or single pieces. Phone ... WEST 4094, 29855.

WANTED — SECOND-HAND FURNITURE. PAY ... highest prices. Call us before you sell. MAIN ... 4270.

WANTED—SECOND-HAND FURNITURE FOR 20-... room apartment-house, positively highest price ... paid. Call BROADWAY—19295.

WANTED—IF YOU HAVE FURNITURE FOR ... sale, call F6100. We pay cash.

WANTED—PARTY DESIRES TO PURCHASE 5 OR ... more rooms of furniture. PHONE 22283.

WANTED—GOOD FURNITURE AND RUGS, CAN ... use entire outfit. 77279. VERMONT 4535.

WANTED—HIGHEST PRICE PAID FOR SECOND-... hand furniture and household goods. 20144.

TO LET—Furnished Rooms.

TO LET—NICELY FURNISHED FRONT ROOM, ... private home, $2.50 week; block Westlake Park. ... Housekeeping. 2521 W. SIXTH ST. Wilshire ... 5588.

TO LET — LARGE, BEAUTIFUL ROOM, pri-... vate home, gentleman preferred. 1401 CON-STANCE, block south Pico, between Union and ... Burlington. 26815.

TO LET—LARGE FURNACE HEATED FRONT ... room with large dressing-room and two large ... closets. Only $6 per week to permanent ten-ants. Completely and tastefully furnished, on ... second floor of private home, with superb moun-tain view. In beautiful East Hollywood, close ... to car, only 20 minutes from center of city. ... Breakfast if desired. PHONE 596703.

TO LET—NEW HOTEL IMPERIAL— ... Bdwy. 4764. 919 S. Grand, at Ninth. 60198. ... MOST MODERATE PRICED DOWNTOWN HOTEL. ... 100 ROOMS OF SOLID COMFORT. ... $1 per day and up with private bath. ... $5 per week and up with private bath. ... Rooms new, light and airy; phones, closets, ... beautiful furniture, writing desks, all rooms.

TO LET— ... CHEAP STUDIOS ON BROADWAY. ...

Bright, beautiful rooms in a fine building, can be used for any business, musical or artistic pur-pose, light and heat, janitor, elevator service in-cluded. Lowest priced, first-class rooms on Broadway. Phone Monday MAIN 1945 or A1844.

TO LET — 2 COMMUNICATING, ELEGANTLY ... furnished front rooms, suitable for 2 gentlemen ... and sightly, suitable for 2 gentlemen or 2 ladies, ... 3 minutes' walking distance from business center; ... Mission car line to the door; also 2 private cabs. ... 1108 ORANGE STREET. Phone 53201.

TO LET—ROOM, OUTSIDE ENTRANCE, RUN-... ning water, electric lights, $5 per month; also ... sunny front room, $7; private family, quiet, ... modern, 5 minutes' walk from Sixth and Broad-way. 1127 INGRAHAM PLACE, 1 block west of ... Figueroa, between Orange and 7th.

TO LET—FREMONT ARMS HOTEL, ... New, modern, fireproof, furnished rooms spe-cial rate $18 per week and up; walking dis-tance, one block west of Sixth and Figueroa. ... 542 S. FREMONT AVE. F3090. Main 8259. ... Under new management.

TO LET—LARGE SOUTH CORNER ROOM, ... well furnished, in refined home, near Wes-lake Park; housekeeping if desired, $10 monthly. ... 408 SOUTH WESTLAKE, near Sixth. Phone ... 51940.

TO LET—LARGE, LIGHT, NICELY FURNISHED ... rooms on car line; fine neighborhood; private ... family of two; have lady teachers and employed. ... Want ladies; piano. Freedom of home granted. ... Phone West 1913. 1812 S. BURLINGTON AVE.

TO LET—2 HANDSOMELY FURNISHED FRONT ... housekeeping rooms, $4 weekly; 2 large corner ... front rooms, porch, newly furnished, $4.25 and ... $5 week; piano, ideal location, close in. ... 1400 W. SEVENTH.

TO LET—LADY HAVING NICE APARTMENT ... wishes to congenial lady employed during day ... or school girl to share same, all conveniences ... rest $2 per week, 3 blocks from Hamburger's. ... Call BROADWAY 3044.

TO LET — WOULD TWO OR THREE LADIES ... like to have a nice home with lady living ... alone? Housekeeping privileges. Very reason-able. Address N, box 496, TIMES BRANCH ... OFFICE.

TO LET—NEWLY FURNISHED SCRUPULOUSLY ... clean sunny rooms with housekeeping privi-leges, if desired. Very desirable neighborhood. ... Reasonable rates. Walking distance. 1206 OR-ANGE ST.

TO LET—COMFORTS OF HOME FOR PRICE OF ... room, young woman with nicely furnished flat, ... wishes to share same with refined lady; bedroom ... private; opposite Westlake Park. Call WILSHIRE ... 2382.

TO LET—IN PRIVATE FAMILY, 2 BEAUTIFUL, ... furnished connecting rooms, second floor south ... and west exposure, $3 and $10 per month, rent ... single or together, electric car service and garage ... if wanted. Call 1319 W. PICO.

TO LET—1, 2 OR 3 VERY PLEASANT SUNNY ... rooms; home of American lady; private ... man, French, Spanish. Would give free instruc-tion in same if desired with rent of room. ... PHONE 29876.

TO LET—FURNISHED ROOM IN PRIVATE ... home to young lady, with free privilege of ... using piano and all home conveniences. PHONE ... 71607.

TO LET — HOTEL HEINEMAN, RIGHT DOWN-... town; clean, comfortable, quiet, private baths, ... telephones, elevator service. Rates 50c up; ... $3.50 week up. 420 S. MAIN.

TO LET—NICELY FURNISHED ROOM IN MOD-... ern residence in Westlake district for one or ... two gentlemen. Rent reasonable. 830 A. BONNIE ... BRAE.

TO LET—NICELY FURNISHED ROOM, NICELY ... located, no other roomers. Reference if de-sired. 1872 SOUTH FLOWER ST. Phone ... Bdwy. 2171.

TO LET—$10 MONTH, TO SINGLE LADY, ... room, kitchen, laundry, bath, private residence, ... owner lonely lady. 2535½ EAST 6TH ST. steph-... enson ave. cars to Fassadena. walk 2 blocks.

TO LET—LARGE FURNISHED ROOM IN AT-... tractive home of Wilshire Blvd. to gentleman; ... every convenience, garage, reference. 670 KINGS-LEY DRIVE. Phone 20198.

TO LET—NICELY FURNISHED SUNNY ROOM, ... High elevation. Easy walking distance. Private ... family. Rent reasonable. Young man preferred; ... habits desired. Call 1219½ W. FOURTH ST.

TO LET—SPLENDID ROOM IN PRIVATE HOME ... to young man or lady employed; also garage. ... On Alvarado half block from park. Reasonable. ... 50962.

TO LET—BEAUTIFUL SUNNY ROOM, NICELY ... furnished, Westlake district, private entrance, ... walking distance, gentleman only. WILSHIRE ... 2942.

TO LET—2200 W. EIGHTH ST., NEAR WEST-... lake Park. Wanted refined, congenial girl to ... share flat with graduate nurse; furnace heat. ... Phone 81798.

TO LET—2 NICE LARGE UP-STAIRS ROOMS IN ... private family, with or without board. Call ... Sunday 9 a.m. 1190 W. 99TH PLACE. Or phone ... Vermont 3493. Near Manual Arts School.

TO LET—AT HILLCREST HOTEL, FURNISHED ... rooms. Very top of Angel's Flight. Wired and ... Office on 3rd car line. Fine climate, outside rooms, ... from $8 to $15 monthly. Regular hotel service.

TO LET—FOR LARGE SUNNY ROOM, BEAUTI-... fully furnished, with piano, lady or gentleman, ... garage optional. 205 N. PARK VIEW. Ten minutes out. Termite car.

TO LET — BEAUTIFUL SUNNY FURNISHED ... rooms, central, well located, high ground, short ... walking distance, lowest prices, new management, ... modern. 1325 BROWN HILL. Phone 51807.

TO LET — TWO NICE ROOMS FOR LIGHT ... housekeeping; all modern conveniences; in pri-vate home to young people. 1030 GRATTAN ... ST. 52246.

TO LET—FURNISHED ROOM, WITH SCREEN ... porch, 10 minutes from highest center; 3 car ... lines to either town. Sunset blvd. and Echo Park. ... Call 1128 LOCAN ST.

TO LET—NEATLY FURNISHED ROOM, USE OF ... kitchen, reasonable rent; suitable for two per-... sons; walking distance. 910 W. NINTH. Phone Wil-... shire 1626.

TO LET—LARGE SUNNY OUTSIDE ROOMS IN ... private home, convenient to cars and library; ... ladies preferred; breakfast if desired. WILSHIRE ... 2382.

TO LET—NICE, CLEAN, NEWLY FURNISHED ... south exposure, home conveniences, $10 per ... month. Gentlemen preferred. 1114 ... Private ... Catholic family. Call 1319 W. PICO.

TO LET—NEWLY FURNISHED SLEEPING ... room, nice and cozy, south exposure, $5 a ... month. 1321-A W. 12TH ST. Bdwy. 1421.

TO LET—$2.50. WELL FURNISHED OUTSIDE ... rooms, suitable for couple or two gentlemen; ... privilege. One small room, $2. Desirable location. ... Close in. 695 S. FIGUEROA.

TO LET—1036 S. BONNIE BRAE. ●NICELY ... furnished sunny room in private home. Phone, ... bath. $8. Gentlemen.

TO LET—ATTRACTIVE FURNISHED ROOM, AD-... joining bath, reasonable to permanent party. ... Private family. 2522 W. 11TH ST. 55571.

TO LET—BRIGHT, CLEAN, WELL-FURNISHED ... rooms at 958 S. ... 1 block from BRAD ST. ...

TO LET—HOTEL VICTORIA, CORNER OF 7TH ... and Hope; best of service; garage. BROADWAY ... 7400. F4083.

TO LET—HOLLYWOOD, LARGE SUNNY FUR-... nished front room in private family; on car ... line; private porch. 6125 FRANKLIN AVE.

TO LET—LARGE, SUNNY, CLEAN, NEWLY FUR-... nished; $10 to $20 monthly, extra good accom-... modations. 1146 RICHELIEU, 142 S. Grand ave. ...

TO LET—FURNISHED BEDROOM, SUNNY SIDE ... of house on car line, $10 month; gas and ... light. 2557 MONTE VISTA. Home 58175.

TO LET—LIGHT, FRONT, AIRY ROOM, GOOD ... location; all modern conveniences. Close in. ... 52946. 1080 CRATTAN ST.

TO LET—LARGE, SUNNY, FRONT ROOM, WITH ... piano, suitable for married couple or 2 ladies, ... $20 per week. Bdwy. 2980. 1047 S. HOPE.

TO LET—VERY NICE ROOM, TWO BLOCKS ... from Westlake Park; 200 feet from Ninth-st. ... car line. $10. 557296.

TO LET—CLOSE IN, LARGE SUNNY ROOMS, ... newly furnished; desirable for business people. ... 507 S. FIGUEROA.

TO LET — TWO BEAUTIFUL FURNISHED ... rooms, walking distance, suitable two young ... men or man and wife. 614 COURT ST.

TO LET—SUNNY FRONT ROOM CHEAP, CHOICE ... location. Call Sunday all day, after 2 p.m. ... weekdays. 1811 INGRAHAM.

TO LET—REFINED HOME, CHEERFUL ROOMS, ... furnace, Rudd heater, board optional. 197 ... N. RYCROFT DRIVE. Western ave. car.

TO LET — FURNISHED ROOMS, $3 PER WEEK, ... also furnished housekeeping rooms, $2.50 per ... week. WEST 5443.

TO LET—NICELY FURNISHED ROOMS, APART-... ments, $1.50 up; southern exposure; continuous ... hot water, 1708 GRAND AVE.

TO LET—SUNNY ROOM WITH PRI-... vate bath in private home. 806 WESTLAKE ... PARK. 811??.

TO LET—NICE FRONT ROOM FOR A NICE ... quiet gentleman in a widow lady's home. 1240 ... S. GRAND AVE.

TO LET—LARGE AND SINGLE ROOMS, $1.50; ... $2 week. 1951 S. GRAND AVE. South 1987.

TO LET—NICELY FURNISHED ROOM, PRIVATE ... home, $2.50 week; walking distance; house ... finished. 634 S. FIGUEROA ST.

TO LET—ROOM BY BUSINESS WOMAN FOR ... business woman, first week free. 351 S. FIG-UEROA. F6580.

TO LET—225 S. GRAND. ROOMS, $1.25, $1.50. ... Also 4-room furnished lower cottage flat, $12, ... rent.

TO LET—$2.50 AND UP. NEWLY FURNISHED ... outside rooms, hot and cold water, shower bath, ... phone, grand; special rates to tourists.

TO LET—FURNISHED SUNNY ROOMS, FOR ... women, ladies, gents, walking distance. 411 ... FIXEL, Crown Hill car. 88557.

TO LET—2 NICELY FURNISHED ROOMS, PAR-... lor privileges, piano; walking distance; $8 per ... month. 552 S. FREMONT.

TO LET — LADY HAS NEWLY FURNISHED ... room; very reasonable; right in town, board ... if desired. 519 CROCKER ST.

TO LET— Furnished Rooms.

TO LET—THE NEW ROSEGROVE HOTEL, 532 ... S. Flower st. Unquestionably the neatest, ... cleanest, very moderately priced hotel in the ... west; 120 rooms of solid comfort, steam heat, ... thoroughly modern, close to theaters, cafes, ... depots. Look into the hotel and you will stay, ... like many now with us, who come to us every ... season; we are good people and don't care who ... knows it.

TO LET—LARGE FURNACE HEATED FRONT ... room with large dressing-room and two large ... closets. Only $6 per week to permanent ten-ants. Completely and tastefully furnished, on ... second floor of private home, with superb moun-tain view. In beautiful East Hollywood, close ... to car, only 20 minutes from center of city. ... Breakfast if desired. PHONE

Classified Liners.

TO LET— Unfurnished Flats.

TO LET—

WILSHIRE FLATS,

VERY FASHIONABLE.

Six rooms, with double bath, including maid's quarters, just completed. You will find these flats practically perfect in every up-to-the-minute detail, both as to architecture and appointments. 4206-08 S. Hobart.

913 S. New Hampshire, beautiful flat, containing living-room, dining-room, with buffet kitchen, with gas range, tiled bath and 2 bedrooms; also disappearing bed and dressing-room and garage; first floor; almost new.

Beautiful flats with individual sleeping porches, northwest corner of Bonnie Brae and New Hampshire; large, beautifully decorated rooms, white tiled drainboards in kitchen, tiled-in bath tub with shower, vacuum cleaning, etc. Nothing like them for city. See OWNER, 3045 W. Eighth.

TO LET— CAMERON COURT, Wilshire District, 202 South Rossmore street.

Four large rooms, kitchen, bath, etc.; all in ivory finish; located on high, sightly corner, with fine view; hardwood floors throughout; two large bedrooms, all conveniences, garage. Arrangements unlike any flat in the city and should be inspected. Only a block south of Continental blvd. Helistrope Drive car. A REAL HOME.

TO LET—1219 WEST FIFTH STREET, NEAR Lucas street; lower bungalow flat, 6 rooms, 3 bedrooms; all outside sunny rooms; high ground; walking distance. Key next door.

WRIGHT-CALLENDER-ANDREWS CO., 403 S. Hill st. Ground floor. 403 S. Hill st. Wright & Callender Bldg.

TO LET—NEW 4 AND 5-ROOM FLATS IN MOST attractive neighborhood; very latest built-in features; disappearing beds, bookcases, writing desks, buffets, built-in fixtures, hardwood floors throughout, tapestry papered walls, garage, in Wilshire district, two blocks from school; 10 minutes to Broadway, $27.50. Take Ninth street car to Hoover, walk one block south. 2045 SAN MARINO.

TO LET—BEAUTIFUL NEW 5-ROOM FLAT, white plaster on hollow tile, exclusive neighborhood, high ground, finished in old ivory and mahogany; built-in features, tile bathroom, shower bath, automatic water heater, electric vacuum cleaner and garage. Apply 1316 SIXTH AVE.

TO LET—FOUR ROOMS, ONE BLOCK from State Normal School. Would rent cheap to one party or separate if desired. All modern. Inquire in house next door to corner. Key at adjoining grocery. Owner there Sunday and Monday. 610 HELIOTROPE DRIVE. Phone 29087, South 2932.

TO LET—½ BLOCK WESTLAKE PARK. 4-FLAT building just being completed. No finer in the city. Select flats to suit. Key next door. Strictly down to the minute in every particular. 5 rooms and garage. Can be seen every day. Upper south flat about finished. 426 LAKE ST., just above Leighton Hotel. It will pay you to investigate these flats.

TO LET—VERY DESIRABLE UPPER SOUTH front modern flat, fine location. 1502-5 BARRANCO BLVD.

TO LET—FOUR FLATS, ONLY 8 MINUTES' WALK FROM BROADWAY, 3 ROOMS and DRESSING-ROOM; BUILT-IN FEATURES. RENT ONLY $27.50. CALL DAY OR EVENING. IN SECTION. WHY LIVE IN AN OLD PLACE AND PAY CAR FARE? 1017 WEST SIXTH STREET.

TO LET—562 HOBART BLVD., SECOND FLOOR, west, south and east exposures, new, 5-room flat; sleeping porch, disappearing bed, ceiling all the very latest conveniences, unsurpassed location and 20 per cent. cheaper than its equal every way. Key in garage, open today. TELEPHONE 26820.

TO LET—WALKING DISTANCE, OR 4 BLOCKS to Courthouse, 5-room, 2-story flat, lately occupied by two families, all modern, convenient and good condition. Rent very reasonable. Corner GRAND AVE. and CALIFORNIA ST., Key at grocery.

TO LET—SIX-ROOM COTTAGE, UPPER FLAT, first condition, close-in, near electric line; walking distance of mountains and Hollywood; good neighborhood, North Union avenue. Key next door. Apply at once. Price only $22.50. particulars. 51724.

TO LET—BEAUTIFUL NEW 5-ROOM FLATS, finished in old ivory and mahogany, sound proof floors and walls, built-in features, garage, $30 and $35, on lease; adults only. 2570 W. SEVENTH ST. Key Flat 2, or 824 Irving-street. 56645.

TO LET — UPPER 5-ROOM FLAT (UNFURnished) in exchange for painting residence at 1st Pleasant st. Boyle Heights, 2 blocks from Brooklyn ave. line. Address, same as above, or phone BOYLE 3901.

TO LET—IN HOLLYWOOD.

New, modern flat, containing 22-foot living-room, 2 large bedrooms, at corner of Gower and Yucca, 2 block north of the boulevard.

J. C. WARNER,

At the buildings from 10 to 3.

TO LET—SUNNY UPPER FLAT, CLOSE IN, 5 light, cheerful rooms and large kitchenette, conveniently arranged for renting rooms. 1006 W. Adams st. Or phone HAMILTON, 20365 or Main 8522.

TO LET—WALKING DISTANCE, BEAUTIFUL, 4-room upper flat, wall bed, built-in features, garage if desired, $15; Maple-avenue car to 16th street, walk east. 1334½ MYRTLE STREET.

TO LET — BEAUTIFUL NEW FLAT, 2 BEDrooms and wall beds, also maid's room and bath, mahogany finish, furnace heat, garage, 6318 and 6320 South Western ave. Open for inspection Sunday. Apply BRADLEY, 229 Laughlin Bldg. Main 6085; 57717.

TO LET—LOVELY 4-ROOM FLAT; EVERYTHING built in and up-to-date; cellar and furnace, gas radiator, automatic water heater, gas range, cozy breakfast nook, space beds; $23; garage $1. 957 S. HILL. 22696.

TO LET—FOUR-ROOM FLAT, FURNACE HEAT, private porch, hardwood floors, all built-in features, 1 block from Adams section, low rental. 10767, Main 8307 or GLENDALE 1104J.

TO LET — WEST ADAMS DISTRICT, CORNER 27th and Kenwood. Attractive, new, lower, 4-room colonial flat, latest features, garage. West 9797.

TO LET—ARLINGTON HEIGHTS, MODERN, 4-room lower flat, adults only; good neighborhood; handy to car line. 1638 FOURTH AVE.

TO LET—UNFURNISHED THREE-ROOM FLAT and bath; Modern in every way. 1723 SANTEE ST. Inquire in rear.

TO LET—FIVE-ROOM MODERN FLAT, WALKing distance, quiet, cozy, up-to-date, west of Figueroa st., between 30th and 9th st. 3010A ALLARD ST.

TO LET—MODERN FIVE-ROOM LOWER FLAT in double house with all conveniences. Fine location, rent reasonable. 960 E. ADAMS ST. 60696.

TO LET — $20; MODERN FLAT, 5 ROOMS, Hoover school, garage $2. 2770 FRANCIS AVENUE.

TO LET—CLEAN, SUNNY, MODERN, 7-ROOM upper flat, newly papered and painted, garage, $35. 1080 KENSINGTON ROAD. 55156.

TO LET—THAT 4-ROOM FLAT YOU HAVE been looking for. Pico Heights section. 1224 Bonsallo ave., close to Pico. West 4150, A2124. Owner.

TO LET—DESIRABLE 3-ROOM MODERN UPPER south flat; fine location; sunny bedroom. 1540 HARVARD BLVD.

TO LET—BEAUTIFUL 4-ROOM FLAT WITH built-in features, near two car lines, all outside rooms. $30½ S. BERENDO. Wilshire 4490.

TO LET—NEW, MODERN 4-ROOM FLAT, CLOSE to Wilshire blvd. Moderate rent. Apply to Owner, 807 S. NEW HAMPSHIRE. West 6th car.

TO LET—LOWER FLAT WITH SLEEPING porch, 2526 W. 11th st., mahogany finish, hardwood floors, modern, $25. D. R. McGARRY, A2296. 531 Higgins Bldg.

TO LET—LOVELY, NEW, 4-ROOM, UPPER FLAT, all built-in features, hardwood floors throughout. Gas range, 1944½ PARK GROVE AVE. 22500.

TO LET—UPPER 6-ROOM SUNNY COTTAGE flat, 2 blocks west of Alvarado. 2812 WEST 10TH ST.

TO LET—6-ROOM LOWER COTTAGE FLAT, $20, 1615 W. 11th st., four exposures, lease. D. R. McGARRY, A2296. 531 Higgins Bldg.

TO LET—UPPER 4-ROOM FLAT, 6828 SUNSET boulevard, hardwood floors, sleeping porch, dressing room, gas range and all modern conveniences, also garage. Call at 5717 VINE ST. or Phone 57680.

TO LET — A DIFFERENT SORT OF FLAT, 4 rooms, bath, disappearing bed and dressers, close in; quick car service. See this. 832 W. 18TH ST.

TO LET—SUNNY FLAT, 4 ROOMS AND BATH, close in, fine neighborhood; excellent car service. 622 W. 18TH ST.

TO LET—BEAUTIFUL 5-ROOM FLAT, JUST north of Berkeley Square, old ivory and white enameled; tiled bath and papering in shades of gray, green, buff. See owner, 2221 W. 21ST ST., Sunday only.

TO LET — CLOSE-IN 4-ROOM UPPER FLAT, hardwood floors, fireplace, porches, clean, ready for occupancy; water paid. 1027½ GRAND VIEW. 55448.

TO LET—ELEGANT 4-ROOM FLAT, AT SOUTHeast corner 40th and Main sts. Very reasonable. SOUTH 7693J, B4254.

TO LET—3 AND 6-ROOM FLATS, $19 AND $22 per month, walking distance; good neighborhood. 1825 E. 41ST ST. Phone 41-J.

TO LET—5-ROOM FLAT, BATH, 2 DISAPPEARing beds, writing desk, nice porch and location, $17. W. 11th car. 909 EL MOLINO, near San Marino.

TO LET—1100 MAGNOLIA AVE. BEAUTIFUL high class flat, 6 rooms, large sunny, well decorated; lawn, flowers, unusually beautiful locality, $30.

TO LET—HANDSOME 6-ROOM LOWER FLAT, short walk west of Times Bldg. Newly decorated throughout; adults only. Call today. 118 N. FLOWER. Phone 568935.

TO LET—WESTLAKE SECTION, MODERN WELL furnished 6-room upper flat. First-class in every respect. Hardwood floors throughout. Bright and sunny. 1626 SHATTO ST.

TO LET—WEST ADAMS HEIGHTS, 2 FINE MODern 5-room flats, $20 and $25.50. No objection to small dog. 1080 S. ARDMORE. Phone OWNER, Carvanka, 661.

TO LET—NEW, SUNNY, 2-ROOM FLAT, DRESSing bed, disappearing beds, gas stove, heat, hardwood floors, latest built-in features, 1427 W. 18TH ST. between Hooper and Arapahoe.

TO LET—2-ROOM MODERN LOWER FLAT, all built-in features, $15 per month. Phone WILSHIRE 3078.

TO LET—VERY DESIRABLE 6-ROOM MODERN upper flat, perfect condition, $30 per month. Fine location. 624 S. Burlington ave. Owner there at 4. Take W. Sixth car. PHONE 54604.

TO LET— Unfurnished Flats.

TO LET—SOUTH LOWER FLAT.

ONE MONTH RENT FREE.

Just completed—22-foot living-room, 2 large bedrooms, tile bath, shower. East 23rd st., paved street. In the midst of the high-class homes. Special Terms for Yearly Lease.

H. GRAY, Owner, Corner 5th Ave. and Pico st. Phone 74211.

TO LET—THE BEAUTIFUL WEST ADAMS DISTRICT. One block from St. James Park. New, modern, white-plastered, colonial flats, just completed, never occupied, 1214 Fourth ave., exclusive Colonial home; hardwood floors throughout, tapestry papered walls, garage, in Wilshire district, two blocks from school; 10 minutes to Broadway, $27.50. Take Ninth street car to Hoover, walk one block south. 2045 SAN MARINO.

TO LET—BEAUTIFUL, CLASSY 5-ROOM FLAT, just completed, never occupied, 1214 Fourth ave., exclusive Colonial home; hardwood floors throughout, tapestry papered walls, garage, in Wilshire district, two blocks from school; 10 minutes to Broadway, $27.50. Take Ninth street car to Hoover, walk one block south. 2045 SAN MARINO.

TO LET—UNFURNISHED FLAT, NEW, NEVER been occupied; 5 rooms and dressing-room, tile bath and separate tile shower; living-room with disappearing bed, built-in mahogany; living-room and hot water. For lease, $35 a month, 28 BERNEY PLACE, between Berendo st. and Willshire blvd; just west of Hoover. See OWNER at premises.

TO LET — HOLLYWOOD, $25, GARAGE IN-cluded, elegant upper 4-room flat, ½ block Hollywood boulevard. Beautiful view from front building. 1727 N. NORMANDIE. Phone Hollywood 2447.

TO LET—ATTRACTIVE, MODERN, LOWER, 5-room flat, hardwood floors, fireplace, large stocks, water paid, yard cared for, rent reasonable. Apply 940 W. EIGHTH ST., and 814 Francisco street.

TO LET—MODERN 5-ROOM FLAT, SWELL LOcation, at less than commonplace prices. Call 3180 S. HOOVER.

TO LET—MODERN 5-ROOM FLAT, 1239 BEnton place, near car service, high and dry. Upper or lower. Rent $16. MAIN 1626, 67601.

TO LET—MODERN 4-ROOM FLAT, 819 E. 25TH, rent $18; also six-room cottage. 321 E. 23RD ST. Phone 815.

TO LET — MODERN 5-ROOM UNFURNISHED flat, ideally located, newly papered and painted, $25 per month, water paid. Call at 845 S. ALVARADO, or phone 52383.

TO LET — UNFURNISHED 5-ROOM LOWER flat, 2 bedrooms, sleeping porch, furnace, all built-in features, garage, $30. 1523 S. BURLINGTON.

TO LET—SUNNY FLAT, 4 ROOMS AND BATH, close in, fine neighborhood; excellent car service. 622 W. 18TH ST.

TO LET—BEAUTIFUL 5-ROOM FLAT, JUST north of Berkeley Square, old ivory and white enameled; tiled bath and papering in shades of gray, green, buff. See owner, 2221 W. 21ST ST., Sunday only.

TO LET — CLOSE-IN 4-ROOM UPPER FLAT, hardwood floors, fireplace, porches, clean, ready for occupancy; water paid. 1027½ GRAND VIEW. 55448.

TO LET—ELEGANT 4-ROOM FLAT, AT SOUTHeast corner 40th and Main sts. Very reasonable. SOUTH 7693J, B4254.

TO LET—3 AND 6-ROOM FLATS, $19 AND $22 per month, walking distance; good neighborhood. 1825 E. 41ST ST. Phone 41-J.

TO LET—5-ROOM FLAT, BATH, 2 DISAPPEARing beds, writing desk, nice porch and location, $17. W. 11th car. 909 EL MOLINO, near San Marino.

TO LET—1100 MAGNOLIA AVE. BEAUTIFUL high class flat, 6 rooms, large sunny, well decorated; lawn, flowers, unusually beautiful locality, $30.

TO LET—HANDSOME 6-ROOM LOWER FLAT, short walk west of Times Bldg. Newly decorated throughout; adults only. Call today. 118 N. FLOWER. Phone 568935.

TO LET—WESTLAKE SECTION, MODERN WELL furnished 6-room upper flat. First-class in every respect. Hardwood floors throughout. Bright and sunny. 1626 SHATTO ST.

TO LET—WEST ADAMS HEIGHTS, 2 FINE MODern 5-room flats, $20 and $25.50. No objection to small dog. 1080 S. ARDMORE. Phone OWNER, Carvanka, 661.

TO LET—NEW, SUNNY, 2-ROOM FLAT, DRESSing bed, disappearing beds, gas stove, heat, hardwood floors, latest built-in features, 1427 W. 18TH ST. between Hooper and Arapahoe.

TO LET—2-ROOM MODERN LOWER FLAT, all built-in features, $15 per month. Phone WILSHIRE 3078.

TO LET—VERY DESIRABLE 6-ROOM MODERN upper flat, perfect condition, $30 per month. Fine location. 624 S. Burlington ave. Owner there at. Take W. Sixth car. PHONE 54604.

TO LET—UNFURNISHED, SUNNY 4-ROOM FLAT, 1852 W. 24th st.; separate entrances, hardwood floors, open fireplace, sleeping porch, built-in features; rent $20, water paid. Key at FLAT A. Adams or Washington st. car to La Salle.

TO LET—CONVENIENT TO HOLLYWOOD STUdios. All home comforts. Shower, tennis, garage. Classy private entrance. $35. 6132 DE LONGPRE.

TO LET—$30; DUPLEX HOUSE OF 6 ROOMS near park. 851 W. 37TH. University car.

TO LET—NICE, CLEAN, STRICTLY MODERN 4-room lower flat, adults, $17. 361 W. 45TH ST.

TO LET—MODERN 4-ROOM FLAT, BUILT-IN features, disappearing bed, garage. Grand ave. to Western. 1729 W. 48TH ST. 79032.

TO LET—CLOSE-IN 4-ROOM FLAT, 404 S. FREMONT. MRS. WILSON. Phone A3265.

TO LET — ELEGANT, NEW, 4-ROOM FLAT, built-in effects. 128 WEST 42ND PLACE.

TO LET—SMALL FIVE-ROOM UPPER FLAT, sunny and modern, 1125 W. 10TH.

TO LET—CLOSE-IN 5-ROOM LOWER FLAT TO adult family, $25. 942½ W. 9TH ST.

TO LET—240 EAST 23RD ST., MODERN 3-room flats, built-in effect. Two beds, $14.

TO LET—FURNISHED FLAT, 3 ROOMS AND bath, rent $10. 1237 INNES AVE.

TO LET — MODERN FLATS, CLOSE-IN, $18 month walking distance. 963½ W. 9TH ST.

TO LET—CLOSE-IN FLAT, 6 ROOMS, MODERN, 1424½ S. LOS ANGELES ST. Phone 53067.

TO LET—NEW, MODERN 3-ROOM FLAT, AT 423 E. 30TH, near South Park ave. $11 month.

TO LET—UPPER FLAT, 5 OR 6 ROOMS, $20 per month. Phone WEST 5415.

TO LET— Furnished Flats.

TO LET—WILSHIRE SECTION.

near corner Wall, 9th and Vermont.

With luxurious furnishings, of artistic distinction. This pretty 5-room upper flat possesses that charming "home" feeling. Tile bath, between given every detail from the big comfy Morris chair, beside the reading lamp to the library, brown sewing table to the desk, stickers and Spanish leather furniture makes living-room and dining-room cozy, attractive, one bed chamber is daintily furnished in white enamel. The other in colonial mahogany, dining-room opened with basement door upon private balcony, suitable for our-door sleeping and best of all, sunshine all day, because of southwest exposure, rental $40. West 9th st. car to Vermont, walk one block south to 2903 SAN MARINO ST. Owner on premises. Phone 52001.

TO LET—RADIANT FLATS, $18 TO $25.

Most comfortable, light, airy quarters in the city for the winter months, new modern heating system, bright sunny three-room furnished flat, with three outside exposures, completely equipped for housekeeping, every modern convenience, private front and rear entrances to each flat, your own street number. Open for inspection all the time. Apply 1931 S. HOOVER ST. 22317.

TO LET—I HAVE ONE OF THE MOST UPta three-room furnished apartment flats in Edwood Westlake Residential District, one block from and overlooking Westlake Park. Handsomely furnished, individual hot water, heat. Finished in mahogany and white enamel. Large verandа with awning. Private stairway and entrance, garage. $50, 443 SOUTH GRANDVIEW, or phone 30728.

TO LET—

Beautiful 4-room flat, garage. 1434 Maltman ave, near Sunset Blvd. car line. This is strictly first class. Also 4-room unfurnished flat. Telephone OWNER, 57573 or Wilshire 3520.

TO LET — BEAUTIFULLY-FURNISHED, NEW 5-room, oriental rugs, fumed oak, Victrola, mahogany and wicker furniture, in best of Wilshire district. Will rent for six months or longer at $115 per month to responsible persons. Call 568472 for appointment.

TO LET—MODERN FURNISHED NEW FLATS, oak floors, mahogany finish, rugs, refrigerator, ware, dishes, linen, etc.; large sleeping porch, high ground; splendid view of mountains. Holcomb Court, 6 at Hyperion ave. Call at 3810½ SUNSET BLVD.

TO LET—WELL FURNISHED UPPER AND LOWer corner flats, 3 rooms, dressing-room, bath and screened; entirely modern, breakfast nook; improvements; white cabinet kitchen; one block from Manual Arts and grammar schools; rent $22.50. 2032 W. 42ND PLACE.

TO LET—

EXCLUSIVE WILSHIRE DISTRICT.

Handsomely furnished, sunny, 2nd floor, new modern building. CORNER CATALINA AND EIGHTH STREETS. Also unfurnished flat; references required.

TO LET—FURNISHED OR UNFURNISHED DUplex flat; 5 large, sunny, outside rooms, opening from central reception hall; fireplaces, porches, ground floor; ideal arrangement for couple with a home; Washington car; rent $50 or $35. PHONE 72112.

TO LET—FURNISHED AND UNFURNISHED, EXchusive Country Club district; new 5-room flats; shower and tile baths; large rooms, sleeping porch; beautifully situated; 1 block street; garage. 1246 FIFTH AVE. Foremons only.

TO LET—ONE-HALF OF A HOUSE, PRIVATE entrance, front and back, 3 rooms, private bath, sleeping porch; adults only. Inquire 1925 FEDORA ST. West Pico car.

TO LET—CONVENIENT TO HOLLYWOOD STUdios, class; 4 and 5-room apartment flats, old fruity and mahogany finish, showers, garage, tennis, all conveniences, $50 and $65. 6100-6132 DE LONGPRE.

TO LET—FLAT, ENTIRE UPPER FLOOR, ALL outside sunny 6 rooms, strictly modern, spotless, clean, convenient, private entrance, never been used or unfurnished, high grounds, very cheap. 1542 W. 16TH ST., near Magnolia ave.

TO LET—SUNNY, COMPLETELY FURNISHED FLAT, never been occupied. 827 W. VERNON, near Moneta ave. Hardwood floors, 2 beds, new funsel oak furniture, gas range, tile bath, sleeping porch; beautiful grounds; 2 porches; garage; adults.

TO LET—5-ROOM UPPER FLAT AND GARAGE, near Flower and W. Adams. $22.50. 1119 HAAS BLDG.

A1645. Bdwy. 4173.

TO LET—FURNISHED 3-ROOM FLAT IN WESTlake district. All built-in features, $35. 1211 Bonsallo ave. C. C. TATUM. Main 8302.

TO LET—$6.50, INCLUDING GAS, 3 ROOMS on third floor, suitable for man and wife, no children. Also four-room flat on first floor, $14 month. 607 EAST 24TH ST.

TO LET—FLAT, FURNISHED OR UNFURnished, upper or lower; splendid heating system. Phone 507125. 5194½ HELIOTROPE DRIVE.

TO LET—5-ROOM FURNISHED FLAT; 2 BEDrooms, 2 sleeping porches; completely furnished; 2 blocks north of Wilshire. $65. 842 BERENDO ST., flat 8. Phone 53227.

TO LET—NEW, ATTRACTIVELY FURNISHED 5-room flats, high location. Reasonable. Inquired, "THE VERONA," Vine and Yucca sts., Hollywood. Phone 579262.

TO LET — CLOSE-IN, CONVENIENT, 3-ROOM flat, furnished, complete for light housekeeping, $13.50 per month, including telephone, quiet place to live with good surroundings. Phone service. 110 S. FLOWER.

TO LET—IN THE WESTLAKE SECTION, A modern, completely furnished 5-room flat; strictly first-class, very desirable, between two car lines; rent $35; adults. Apply 722 VALENCIA ST.

TO LET — LADY ALONE EMPLOYED NIGHTS wants to share modern 4-room flat, particlarly nice for couple employed. 6184½ W. VERNON, adjoining Figueroa. Grand ave. car.

TO LET — DANDY MODERN 3-ROOM FLAT, furnished or unfurnished; plenty light and sunshine, linoleum, cheap rent. See Owner, 2131 W. 43RD PLACE, City.

TO LET—ON HIGH GROUND, LIVING-ROOM, piano and fireplace, sleeping porch, kitchen with new cabinet range, $20. Sunset-blvd. car. 1348 DOUGLAS ST.

TO LET—3 AND 4-ROOM SUNNY UPPER AND lower flats, completely and newly furnished; walking distance; reasonable rent. 1232 WEST 9TH ST.

TO LET—5 ROOMS, LOWER, NEWLY FURnished. Will give rent for board of owner, man and wife, or mother and daughter. Close in. Pico car. 1408 BONSALLO.

TO LET—NEW AND HANDSOMELY FURNISHED flat in Hollywood, outside sunny rooms, garage, large grounds, choice neighborhood. HOME PHONE 57381.

TO LET—MOST CHARMING NEW 4-ROOM FLAT in the city, two beds, hardwood floors, Persian rugs, mahogany furniture, private garage. 1805½ W. ADAMS. 74754.

TO LET — AN ATTRACTIVE 4-ROOM FURnished flat and garage, 2832 FRANCIS AVE., between Westmoreland and Hoover. Take West 9th street car.

TO LET—BEAUTIFUL, SUNNY, MODERN, 5-room flat with garage, oriental rugs and thoroughly cleaned, 2 bedrooms and sleeping porch, $40; references. 1251 S. HOOVER ST. 10640. Main 77.

TO LET—FULLY FURNISHED UPPER COTTAGE flat. Six sunny rooms. Adults. Beautiful neighborhood. PHONE 54075.

TO LET—BUNGALOW FLAT, 2 ROOMS AND bath, cozy and newly furnished, front and back yards, Westlake. 53444.

TO LET—IN NORTH WILSHIRE. DELIGHTful bungalow flat; bath, GARDEN, 5044 Maplewood ave. Western-ave. car.

TO LET—COMPLETELY FURNISHED, 4-ROOM flat, including piano; very reasonable; Moneta car. 4250 SAN PEDRO.

TO LET—NEWLY-FURNISHED, 4-ROOM, MODern flat, built-in features, hardwood floors; floor location; laundry and phone, use of yard. 1540 S. HOOVER.

TO LET—4-ROOM FLAT, SUNNY SIDE, BAY window, private bath; splendid for money, 390291. 127 WEST AVE. 33.

TO LET—FURNISHED, THREE ROOMS AND kitchenette, private family. Modern, $15. Garage free. 1619 BERENDO ST. Phone 71035.

TO LET — 4-ROOM MODERN FLAT. WITH sleeping porch, rent $20. 1211 E. AVENUE 28.

TO LET—UPPER FLAT, 6 ROOMS AND LARGE sleeping porch, all modern, furnace. 1719 N. MARIPOSA. Hollywood car. Phone 59447.

TO LET—FURNISHED, 4-ROOM UPPER FLAT, new, modern and clean, with garage; every room sunny. 2090 CAMERIDGE ST.

TO LET—BEAUTIFUL FLAT NICELY FURnished, good location. Rent reasonable. Walking distance. 1136 COURT ST. Broadway 4542.

TO LET—DESIRABLE MODERN COTTAGE FLAT 3 rooms, 2 beds, walking distance. Reasonable rent. 1409 GIRARD ST.

TO LET—IN WILSHIRE DISTRICT, LOVELY NEW furnished upper flat, sleeping porch and garage. 719 S. VERMONT.

TO LET—COMPLETELY FURNISHED 3-ROOM flat; beds, silver, linen, garage. West 3231. 2100 BRIGHTON AVE.

TO LET—MODERN FURNISHED FLAT; BATH and garage, $16, at 1338 EAST 22ND STREET. Central Avenue car.

TO LET— Furnished Flats.

TO LET—920 S. CARONDELET, 7 WELL-FURnished rooms, second floor, a real home; large living-room, with breakfast-room, south and east exposure; has fireplace, beamed ceiling and tinted, immaculately clean. Hot and cold water continuously. $10 and $20.

Everybody knows the Angelus.

TO LET—KANIWALD APARTMENTS, 1214 LAKE st., Westlake district. Completely furnished, modern, beautiful and homelike; 3 rooms and bath in city, catering to refined patronage. Amusement rooms. LOW RATES. Pico or West Eleventh cars. Phone 57755, 51 WEST 11TH.

TO LET — DELIGHTFULLY ATTRACTIVE AND completely furnished bungalow on high ground, sunny, picturesque surroundings, fine view, private dressing rooms. ALVARADO TERRACE APARTMENTS, 1435 Alvarado Terrace. 20556, West 9010.

TO LET—ALBEMARLE, 2343 SCARFF, FACING St. James Park. Elegantly appointed suites, $17.50 to $50; one 4-room apartment with sleeping porch, hardwood floors, bookcase, sun parlor, ballroom; exclusive residential neighborhood; University car.

TO LET— WINDSOR APARTMENTS.

Beautifully furnished double sunny apartment, beautiful lobby, ballroom and billiard-room; walking distance of take West Sixth car, get off at Loomis st. 970 ORANGE ST.

TO LET—VALDEZ APARTMENTS.

Modern up to date in every home, phones, plenty of hot water, all outside rooms, between car lines. Reasonable. Near Westlake Park. 812 S. CORONADO. 53400.

TO LET — BEAUTIFUL, LIGHT, AIRY APARTments, steam heat, private phone, janitor service; singles, $20; doubles, $27 up. 1716 W. ADAMS.

TO LET—CUMBERLAND APARTMENT HOTEL, at the top of Angelus Flight; finest location in the city; apartments with modern conveniences; also single rooms, with or without private baths; rates very low. 243 S. OLIVE ST. 10640. Main 77.

TO LET— 1821 S. MAIN.

New management, new system, telephone, elevator service all night; new rates, $18 and up.

TO LET—FLORDA APARTMENTS, 944 W. 6TH st., single and double apartments with baths, $15 to $25 per month; easy walking distance. FOOS, Main 7424.

TO LET—WAVERLY APARTMENTS, 1324 BOND st. Sleeping porches, private bath, private phones; modern, vacuum cleaned, bright, cozy, close in. Pico car. $16 up.

TO LET—CLINEHURST, 819 BEACON ST. Located in beautiful Westlake district; all outside apts., nicely furnished; janitor service, steam heat. Phones: 55404; WILSHIRE 1993.

TO LET—CECILIA APARTMENTS, 538 S. FREmont. NEW, JUST OPENED. WALKING DISTANCE. BEAUTIFUL FRONT DOUBLE. PLENTY CLOSET ROOM. NEAR 9TH AND FIGUEROA.

TO LET—"HOTEL WINDEMERE BY THE Sea." First-class American plan hotel, overlooking the sea and facing Linda Vista Park. Ocean ave., Santa Monica.

TO LET—$15 AND $20 PER MONTH, ROSE OF SHARON APARTMENTS. Furnished, 3 blocks from Westlake, 240 S. BONNIE BRAE. Wilshire 1817.

TO LET—APARTMENTS $18 TO $22.50 PER month, steam heat, hot water all day, brick building, close-in, Westlake district. Phone 557707. 1515 WEST 5TH.

TO LET—DUDLEY APARTMENTS, BEAUTIFUL, new, clean, sunny downtown apartments, all outside rooms, $15 and $20. 407 W. 12TH, corner Grand.

TO LET—WHEN IT RAINS AND YOU CAN'T GET home, you'll wish you had phone fine $12.50 up steam-heated 909 E. ADAMS apartments. Fifteen minutes by Griffith-ave. car.

TO LET—

SCARBOROUGH APARTMENTS,

Now, first-class, 5 minutes' walk from Fifth and Broadway. 517 S. FLOWER ST.

TO LET— Apartments, Furnished.

TO LET— OWEN APARTMENTS. 1355 ORANGE. WILSHIRE 2049. HOME 60079.

FIRST-CLASS FAMILY APARTMENTS.

Large, sunny, airy rooms, first floor, furnished lobby and amusement hall; pool and billiard tables; reasonable. Corner ORANGE and VALENCIA ST.

TO LET—THE LARCHMONT APARTMENTS, 106 E. Washington st., 2 and 3-room apartments, beautiful and homelike; hot water heat, combination shower and tub baths, continuous hot water, day and night telephone service, elegantly furnished; 2 blocks north of Wilshire. $65. 842 BERENDO ST., flat 8. Phone 53227.

TO LET—NEW, ATTRACTIVELY FURNISHED 5-room flats, high location. Reasonable. Inquired, "THE VERONA," Vine and Yucca sts., Hollywood. Phone 579262.

TO LET — CLOSE-IN, CONVENIENT, 3-ROOM flat, furnished, complete for light housekeeping, $13.50 per month, including telephone, quiet place to live with good surroundings. Phone service. 110 S. FLOWER.

TO LET—IN THE WESTLAKE SECTION, A modern, completely furnished 5-room flat; strictly first-class, very desirable, between two car lines; rent $35; adults. Apply 722 VALENCIA ST.

TO LET — LADY ALONE EMPLOYED NIGHTS wants to share modern 4-room flat, particlarly nice for couple employed. 6184½ W. VERNON, adjoining Figueroa. Grand ave. car.

TO LET — DANDY MODERN 3-ROOM FLAT, furnished or unfurnished; plenty light and sunshine, linoleum, cheap rent. See Owner, 2131 W. 43RD PLACE, City.

TO LET—ON HIGH GROUND, LIVING-ROOM, piano and fireplace, sleeping porch, kitchen with new cabinet range, $20. Sunset-blvd. car. 1348 DOUGLAS ST.

TO LET—3 AND 4-ROOM SUNNY UPPER AND lower flats, completely and newly furnished; walking distance; reasonable rent. 1232 WEST 9TH ST.

TO LET—5 ROOMS, LOWER, NEWLY FURnished. Will give rent for board of owner, man and wife, or mother and daughter. Close in. Pico car. 1408 BONSALLO.

TO LET—NEW AND HANDSOMELY FURNISHED flat in Hollywood, outside sunny rooms, garage, large grounds, choice neighborhood. HOME PHONE 57381.

TO LET—MOST CHARMING NEW 4-ROOM FLAT in the city, two beds, hardwood floors, Persian rugs, mahogany furniture, private garage. 1805½ W. ADAMS. 74754.

TO LET — AN ATTRACTIVE 4-ROOM FURnished flat and garage, 2832 FRANCIS AVE., between Westmoreland and Hoover. Take West 9th street car.

TO LET—BEAUTIFUL, SUNNY, MODERN, 5-room flat with garage, oriental rugs and thoroughly cleaned, 2 bedrooms and sleeping porch, $40; references. 1251 S. HOOVER ST. 10640. Main 77.

TO LET—FULLY FURNISHED UPPER COTTAGE flat. Six sunny rooms. Adults. Beautiful neighborhood. PHONE 54075.

TO LET—BUNGALOW FLAT, 2 ROOMS AND bath, cozy and newly furnished, front and back yards, Westlake. 53444.

TO LET—IN NORTH WILSHIRE. DELIGHTful bungalow flat; bath, GARDEN, 5044 Maplewood ave. Western-ave. car.

TO LET—COMPLETELY FURNISHED, 4-ROOM flat, including piano; very reasonable; Moneta car. 4250 SAN PEDRO.

TO LET—NEWLY-FURNISHED, 4-ROOM, MODern flat, built-in features, hardwood floors; floor location; laundry and phone, use of yard. 1540 S. HOOVER.

TO LET—4-ROOM FLAT, SUNNY SIDE, BAY window, private bath; splendid for money, 390291. 127 WEST AVE. 33.

TO LET—FURNISHED, THREE ROOMS AND kitchenette, private family. Modern, $15. Garage free. 1619 BERENDO ST. Phone 71035.

TO LET — 4-ROOM MODERN FLAT. WITH sleeping porch, rent $20. 1211 E. AVENUE 28.

TO LET—UPPER FLAT, 6 ROOMS AND LARGE sleeping porch, all modern, furnace. 1719 N. MARIPOSA. Hollywood car. Phone 59447.

TO LET—FURNISHED, 4-ROOM UPPER FLAT, new, modern and clean, with garage; every room sunny. 2090 CAMERIDGE ST.

TO LET—BEAUTIFUL FLAT NICELY FURnished, good location. Rent reasonable. Walking distance. 1136 COURT ST. Broadway 4542.

TO LET—DESIRABLE MODERN COTTAGE FLAT 3 rooms, 2 beds, walking distance. Reasonable rent. 1409 GIRARD ST.

TO LET—IN WILSHIRE DISTRICT, LOVELY NEW furnished upper flat, sleeping porch and garage. 719 S. VERMONT.

TO LET—COMPLETELY FURNISHED 3-ROOM flat; beds, silver, linen, garage. West 3231. 2100 BRIGHTON AVE.

TO LET—MODERN FURNISHED FLAT; BATH and garage, $16, at 1338 EAST 22ND STREET. Central Avenue car.

TO LET— Apartments, Furnished.

TO LET—

SEMINOLE APARTMENT HOTEL,

Home 60222. 620 S. Flower st. Main 6281.

Five Minutes' Walk from Broadway.

The finest furnished and best located high-class apartment hotel in Los Angeles.

200 magnificent outside rooms, lobby 100x100 feet, opening into a tropical palm court, well appointed ball, billiard and pool rooms, select social surroundings, dancing, music and card parties every evening. Our apartments are very large, spotlessly clean and completely furnished for housekeeping. Table linen, silver and china, the very best. (Service unsurpassed.) Night and day phone service.

Single rooms, with bath, $1 per day.

Single apartments comprise one large living-room, large bath and kitchen, complete for housekeeping, $35 to $50.

Double apartments—Very large, spacious and well furnished, $60 to $75.

These prices include gas, light, phone service, heat, laundry and apartment, cleaned weekly.

PAUL STRAIN, Manager.

TO LET—

The BELMONT Apts. The BELCAMP Apts.
Figueroa at 10th st. 2407 W. Ninth st.

Several elements enter into the making of one's happiness and content, and one of the most important is that of home and surroundings. That's why we try to make each of our houses, to each of our guests, in every sense of the word,

"the place like home."

For, we reason, if we succeed in making our apartments "homelike" we have gone a long way towards making our guests happy and contented. And in making our guests happy and contented we create a successful business. A stylish person, perhaps, will rent the end is good. Be that as it may, however, it's the reason behind our unceasing efforts to satisfy the individual needs of our several hundred guests. "

Classified Liners.

TO LET—
Unfurnished Houses.

TO LET—BEAUTIFUL GARDEN HOME PLACE. 25 minutes from Sixth and Main, 5c fare. Nadeau Station, Long Beach car line. This is far enough south to be in the better residential district near Huntington Park. Ideal for families. 6-room house, sleeping porch, gas, electricity, workshop, poultry yards, barn, lot 50x185, sandy loam garden soil. Numerous fruit and ornamental trees. For rent at $15 per month, or will sell at $1500, on terms of $150 down, balance like rent. EMIL FIRTH, 346 Broadway. 60167, Main 2542.

TO LET—UNFURNISHED, $50 PER MONTH. A modern house of 14 rooms, in perfect condition, beautiful grounds, garage, No. 542 S. Boyle ave., overlook Hollenbeck Park. This is a fine property, low rent. WALTER R. BROWN, 537 Bradbury Bldg. Main 1302. A5067.

TO LET—ANGELENO HEIGHTS; NEW 4-ROOM artistic chalet in court, situated close in, high-est, healthiest part of city; every convenience, new bath, etc. Rent $20. Apply 1235 W. 41st pl. Phone Home A1812, Main 8430.

TO LET—$15-$16-$18-$20 PER MONTH. Beautiful grounds, garage, No. 542 S. Boyle ave., overlook Hollenbeck Park. This is a fine property, low rent. WALTER R. BROWN, 537 Bradbury Bldg. Main 1302. A5067.

TO LET—UNFURNISHED; STRICTLY MODERN, 10-room residence, located on northwest corner, 150x150 to alley, on Wilshire boulevard. House has 3 baths, 3 bedrooms, garage for 2 cars, maid's room and bath. Will lease for two years at $150 per month. WRIGHT-CALLENDER-ANDREWS CO., 403 S. Hill st. Ground floor. Wright & Callender Bldg.

TO LET—DANDY MODERN 6-ROOM BUNGALOW, LOCATED IN ONE OF THE PRETTIEST SECTIONS IN THE CITY; LARGE LOT, GOOD NEIGHBORHOOD; EXCELLENT CAR SERVICE; RENT ONLY $15. TAKE WEST ADAMS CAR TO 23RD AVE. AGENT ON CORNER OR CALL 72317.

TO LET—STORY AND A HALF MODERN BUNGALOW, 5 bedrooms, sleeping porch, hardwood floors, furnace, garage. Beautiful Arlington district. Excellent transportation. Rent $35. Concessions made to reliable, permanent tenant. 3610 S. VAN NESS AVE. Merkle, Sundays, 72250; 2 to 6 p.m. 72016.

TO LET—NEW, NIFTY AND REST ARRANGED bungalow, hardwood floors, gas heat, built-in dresser; bed ironing board, breakfast nook, etc., for only $17 and $18 per month. LAS CASITAS COURT, 1079 W. 39th st. Phone Vermont 1709.

TO LET—THREE BEAUTIFUL 6-ROOM BUNGALOWS, 5600 st., between Raymond and Normandie aves.; hardwood floors, built-in effects; $18 month, water free; garage. Make your selection. Key at corner grocery within two blocks. Apply CHAS. TIPAL, 1357 W. 59th st., or MATTHEWS, 423 Washington Bldg. Main 3235.

TO LET—NEW WATER EXTRA, 5-ROOM HOUSE, NORTH SIDE OF W. 27TH PL., NO. 1179, BETWEEN HOOVER AND ORCHARD; GARAGE. RENT AT NO. 1180, OPPOSITE. APPLY J. H. SHANKLAND AND CO., AMERICAN BANK BLDG., CORNER SPRING AND SECOND.

TO LET—IN ARLINGTON HEIGHTS, 6-ROOM residence, brand new, up-to-date in every way, $35; water paid. Front and dining-room finished in mahogany, tile mantel, garage and drive way. Take Washington car to Ninth ave. 4019 W. 18TH. Phone West 4517.

TO LET—ONLY $15; REASONABLE AT $20; one month free; new, 4-room bungalow; never been occupied; hardwood floors throughout; just elegantly papered; built-in seats, buffet, fireplace, wall trays, 1059 W. 37TH PLACE. Take University and W. 39th car, of Wesley ave. Key at 3756.

TO LET—FINE, LARGE, STRICTLY MODERN, 6-room bungalow, all the latest built-in features, lots of closets; all in first-class condition. Garage, lawn and flowers. Good school, high-class neighborhood. Very low rent. 2527 WEST 24TH. Phone West 4824.

TO LET — 6-ROOM HOUSE WITH SCREEN sleeping porch. Newly papered and painted. Chicken yard in rear. Nice front yard with flowers. Walking distance. Rent cheap. Phone Broadway 5296. 1112 WEST 1ST ST.

TO LET—$30—EXCEPTIONALLY ATTRACTIVE bungalow, 146 North Kingsley Drive, 6 rooms and sleeping porch, 2 baths. Will lease. PHONE 56087.

TO LET—CALIFORNIA HOUSE OF 3 ROOMS and bath, at rear of lot; fine garden space, in nice neighborhood. Rent $11 and water. 401 E. 47TH ST.

TO LET—MODERN SIX-ROOM COTTAGE, 821 E. 20th. Rent $15. Also four-room modern flat. 219 E. 25TH. Rent $18.

TO LET—5-ROOM HOUSE, MODERN IN EVERY respect, a beautiful home, on Elmwood and Western, front and most healthful location in the city. $50. See owner. ROYAL, 210 California Bldg. Main 1535. F11354.

TO LET — 4 ROOMS, MODERN PLASTERED bungalow, garage, chicken house, free water, 2½ acres level land, 30 minutes out on electric line; $12.50 monthly, 3 years' lease. Address owner BOX 38, Station C.

TO LET—6-ROOM HOUSE, HARDWOOD FLOORS, breakfast-room, Benton Way, 15 minutes from Hill st.; $20; also 5-room bungalow, Highland Park, sleeping porch, $18. O. PARK SMITH, 900 Hass Bldg.

TO LET — 6-ROOM MODERN HOUSE, NEAR Berkeley Square, all oak floors, all built-in features, fireplace, furnace, sleeping porch, $40; owner there Sunday. 2271 W. 22ND ST. Will build garage if wanted.

TO LET—5-ROOM COTTAGE, WILL SELL YOU everything for housekeeping for $75; a little home in rear, the contents the same for $40. Call Monday at 1553 E. 50TH ST.

TO LET—5-ROOM BUNGALOW AND SLEEPING porch, south of and near 39th st. Rent $20. Inquire at 1617 W. 21ST ST. Apply OWNER, 2107 Budlong, ½ block from the above premises.

TO LET—5-ROOM HOUSE, NEWLY PAINTED and decorated. Hardwood floors, $50 RENT 57. Temple-Edendale cars. Adults. Broadway 5001.

TO LET—WASHINGTON HEIGHTS, NORTHWEST, four-room cottage, disappearing beds, east front, near school, close-in, just decorated, thoroughly clean, Hollywood cars to 1129 MOHAWK ST. Apply daily, 53049. Wilshire 3080, Miss LEWIS.

TO LET—2974 DORCHESTER, NEAR HARVARD School, 7-room, 2-story house, four bedrooms, large garage, nice yard, reasonable rent. O. M. TOWNE, A5837. 1202 Washington Bldg.

TO LET—$18, 5-ROOM, 2-STORY HOUSE, ALL newly painted and papered, 1310 Connecticut st. H. F. ERNST, room 324 Byrne Bldg., corner Third and Broadway.

TO LET—ATTRACTIVELY FURNISHED TEN-room house on Kingsley Drive, 14; blocks from Hollywood Blvd., $100 per month; will give lease for extended period. Phone OWNER, Monday, Main 8128, 50053.

TO LET—LARGE 7-ROOM HOUSE, WITH GARage, at 1157 N. Coronado st.; just off Sunset and Hollywood car line. Rent very reasonable. Call A4625, MAIN 8046.

TO LET — $25, 6-ROOM COTTAGE, AND GARage, trees, flowers, yard, 1122 Mignonette st. H. F. ERNST, Room 324 Byrne Bldg., corner Third and Broadway.

TO LET—MODERN, 5-ROOM BUNGALOW, ECHO Park car line, level lot, $17; 6-room house, automatic heater, large lot, both car lines, $20. PERCY M. ALLEN, 518 Van Nuys Bldg. 10421. Main 2600.

TO LET—NEW 6-ROOM BUNGALOW ON SECOND ave., near Jefferson. Rent $20, or pay $50 down and $20 per month and own it. Price only $2900. 84798. 222 LAUGHLIN BLDG. Main 6702.

TO LET—2-ROOM HOUSE IN REAR, CLEAN and convenient, porch and flowers, $7 month; water paid. 2422½ SOUTH GRAND AVENUE.

TO LET—5-ROOM BUNGALOW, GARAGE, $20, water paid. 10 to 5 Sunday. 1328 WEST 82ND STREET.

TO LET—5-ROOM BUNGALOW WITH GARAGE, polished floors, $15. 3431 EAGLE STREET. Owner 1708 GRAND AVENUE.

TO LET — MODERN, 8 ROOMS, SLEEPING porch, 2 baths, garage, near Exposition Park, block Grand ave. car. BROADWAY 544—60620.

TO LET—ANGELENO HEIGHTS, $22; 7-ROOM modern house, beautiful view, could divide. 1474 RIDGEWAY. Broadway 4824.

TO LET — $15, WORTH $20; MODERN BUNGAlow flat, 4 rooms, high ground, near Pico. F. M. BANCROFT, West 359—17275.

TO LET—5-ROOM MODERN BUNGALOW, NEAR Main and Manchester. Rent $12. 1119 HAAS BLDG. A1645, Bdwy. 4175.

TO LET—1401 SOUTH BERENDO; MODERN 10-room residence, every convenience, chicken house, garage for 2 machines. $40 per month. Key next door.

TO LET—6-ROOM HOUSE AND APARTMENTS and rooms, almost new, large barn, 2-story, cheap. 2320 GARNET ST. Boyle 1554.

TO LET—NEW, UNFURNISHED; PARLOR, DINing, kitchen, bath, 3 wall beds, shed, lawn. 4247 OLIVE. $18. Nice place.

TO LET—MODERN 5-ROOM HOUSE, $25, LARGE garage, fruit trees, 1428 W. 30TH ST. Near Hoover.

TO LET—NEW 5-ROOM HOUSE WITH BATH, unfurnished or four-room cottage, furnished, with sleeping porch. 1857 MALTMAN.

TO LET—$12, TWO BLOCKS FROM BROADway, 5-room house, large yard. 507 WEST 2ND ST. Phone Bdwy. 813.

TO LET—5-ROOM, STRICTLY MODERN BUNgalow with garage at 4265 Hobart Blvd. See OWNER at 4269 Hobart.

TO LET—6-ROOM BUNGALOW, GARAGE, BEtween Main and Moneta, unfurnished or partly furnished. Call SOUTH 3113M.

TO LET—5-ROOM MODERN HOUSE, SLEEPING porch, garage. Long Beach line to Florence ave. 818. 7300 WALNUT DRIVE.

TO LET—$22.50—ONE SIDE OF DOUBLE house, six rooms, at 1809 W. Pico. OWNER, 1213 Hoover st.

TO LET—NEW 4-ROOM BUNGALOW, BUILT-in bed, hardwood floors, linoleum in kitchen and bath, extra nice fixtures. Water paid. Up-to-date and desirable in every way, $14.50 per month. Corner 52rd and McKinley. Take San Pedro street car to 53rd, walk one block east. Key on premises.

TO LET—$10, IN BEAUTIFUL HIGHLAND Park, attractive bungalow, four rooms, large porch, all modern conveniences. 5040 ALDAMA. Owner, CHARLES H. MATTINGLY, Attorney, 421-2 Stimson Bldg. Phone Garvanza 533.

TO LET—9-ROOM MODERN RESIDENCE AT 1734 Lemoe ave., between 16th and Washington sts. Hardwood floors throughout; den, breakfast room, sleeping porch, furnace, Rund heater, double garage, fine yard. Will lease for one or two years. Call any time Sunday or Phone WEST 66.

TO LET—VERY REASONABLE, HALF OF DOUble bungalow, choice West Adams section, four rooms, thoroughly modern and new, hardwood floors throughout. Built-in bed, fireplace. Also garage. 644 S. MANHATTAN PL., one block from Western ave. car. Phone 560017.

TO LET — $20, NICE 5-ROOM BUNGALOW, hardwood floors, modern, lawn. 3034 WALTON, Vermont 1916.

TO LET—$40, NEW, MODERN, 8-ROOM HOUSE, hardwood floors, lots of closets, automatic water heater, garage, yard, chicken runs. Also 6-room house. 1066 LA BALLE AVE. Phone 75127.

TO LET—BUNGALOW, SIX ROOMS, BATH, GAlenge, 3 rooms, large grounds, yards reduced, fine locations. WEST 6015.

TO LET—NEARLY NEW SIX-ROOM HOUSE, 4 bedrooms, sleeping porch, tile bath, garage, fine location. Call 841 SOUTH RAMONA, or TA FE. Take Santa Fe avenue car, 20 minutes to end of line, off, walk one-half block to Ramona.

TO LET—5-ROOM BUNGALOW $15
6-room lower part double house.....$15
4-room apartment bungalow, 2 beds.....$15
6-room modern cottage, locality.....$10
CURRY, 600 Fay Bldg. 15227, Auto.

TO LET—BEAUTIFUL SUBURBAN HOME, 8 rooms and sleeping porch, finely situated, fine view; city conveniences; school 5 blocks; garage; fir book fans. Vermont Heights car to Vermont Heights and Glen. $18.

TO LET — UNFURNISHED, MODERN, 5-ROOM house, newly painted. 2911 Maple ave. Rent $16, water paid. Key at 270 East 28th st. OWNER, 219 Central Bldg.

TO LET — 6-ROOM, MODERN BUNGALOW; hardwood floors; reasonable to adults; yard cared for. 1247 W. 40TH PLACE, near Figueroa. Grand-ave. car.

TO LET — MODERN, 6-ROOM BUNGALOW, 3 bedrooms, in good condition, near Washington cars, close also to Main, and Jefferson car houses. 9 M. BUNKLE, Pico, near Hobart. 71278. West 359.

TO LET—IN HUNTINGTON PARK, MODERN bungalows with garages, one 5 rooms, one 6 rooms, large lots, 50x150, water heaters, flowers, shrubs, 1 block from 50 car line. PHONE 29215, afternoons.

TO LET—ELEGANT MODERN TEN-ROOM HOUSE, in the home district of Western and Wilshire, absolutely unrestricted; can be used for school or for any high class business purpose. $100 per month on a lease. Phone owner, 72948.

TO LET—BEVERLY HILLS, 8-ROOM MODERN house on a hundred-foot corner, beautiful grounds, garage, barn, corrals, pergola, house fully decorated; reasonable to right party. PHONE F9651. 203 RODEO DRIVE.

TO LET — MY 6-ROOM MODERN BUNGALOW, 1746 Cheremoya ave., Hollywood. Phone owner, 572 Bonnie Brae, Main 6198.

TO LET—JUST COMPLETED, READY TO MOVE into, new, modern, 4-room Swiss chalets; something different. See owner on premises, 1153 Kensington Road, walk half-block north.

TO LET—927 PEDRO ST., WILSHIRE DISTRICT, 7-room house, sleeping porch, furnace, garage, lawn; $40 and water paid. Phone 10 to 3 p.m. Phone VERMONT 3694 before 9 a.m. or after 5 p.m.

TO LET — SELECT WESTLAKE, 2 EXTRA choice lower, special inducement on year lease, 4 large rooms, janitor, garage, $25 and $27.50. Corner 23rd and FRANCIS AVENUE. Apartment 1. 9th st. car.

TO LET — ONLY $10, REAL NICE COZY NEW bungalow, upper and lower flat, close in; also double house, $7.50. 1 and 3 CONSTANCE BLDG. Main 8088, 57256. South 2904. Office hours Sunday.

TO LET—WESTLAKE PARK, 638 S. ALVARADO street, nine-room house with finely equipped photographic studio, suitable for home and business; rent reasonable; delivery, dressmaking; ten rooms. PHONE 569176.

TO LET—BEAUTIFULLY FINISHED BUNGALOWS, 4 and 6 rooms, tiled bath, cement walks; plants, lawn, flowers, city water, gas, electric fixtures, garage. 5c fare; mountain air. 64136, Broadway 5441.

TO LET—NEW 5-ROOM HOUSE, 3763 S. Harvard blvd., mahogany finish, hardwood floors throughout, $27.50. 2727 WEST 7TH PLACE. Take University and W. 39th car, of Wesley ave. Key 3756. Phone 78847.

TO LET—ST. CODAGES, 8 ROOMS CLOSE-IN. Temple st. rear; Also 5-room house, Savannah st. south 4th, Boyle Heights. 85. BROCKMEIER, 221 South Broadway. Main 8088.

TO LET—FIRST-CLASS HOUSE OF 9 ROOMS, ON Ardmore near Wilshire blvd. Furnace, garage, lawn, $100 month. Inquire of BARKER, with ARTHUR W. KINNEY CO., 508 Trust and Savings Bldg. Main 3236, F4270.

TO LET—CLOSE-IN, 5-ROOM COTTAGE WITH sleeping porch, $15. 1361 DE LONG ST. Please call OWNER, Broadway 8010.

TO LET—8-ROOM MODERN, COMFORTABLE home; garage. 1124 EAST 27TH ST. High-land Park car.

TO LET—TEN-ROOM HOUSE UNFURNISHED; has furnace, cheap by year. Owner leaving town. 416 EAST 20TH.

TO LET—$22.50, ARTISTIC FOUR-ROOM BUNgalow, 1202 Bernard near Normal School. Also five-room large apartment, $50. BROADWAY 4578.

TO LET—4-ROOM BUNGALOW, ON GRIFFITH avenue. First two months free rent. Address PS, box 907, TIMES BRANCH OFFICE.

TO LET—5035 BUDLONG, ONLY $20 FOR 7 rooms, bungalow, good neighborhood, West 48th car. Key 5000 BUDLONG.

TO LET—$18, 6 ROOMS, 2 SLEEPING PORCHES, close in, high, good location. 1747 KANE STREET.

TO LET—ATTRACTIVE 7-ROOM HOUSE, SOUTH Alvarado, $30 per month, water paid. Call morning, 52067.

TO LET—SIX-ROOM HOUSE AT 122 WEST 22nd st. Water paid, $12.50 month. Phone WEST 4712.

TO LET—NEW 6-ROOM BUNGALOW, WITH garage and all built-in features, $25 a month, Owner, 1402 SUNSET BLVD.

TO LET — 7-ROOM MODERN BUNGALOW, FURnished, $40. 1128 W. 49th st. Vermont 1026.

TO LET—6-ROOM BUNGALOW, FURNISHED, unfurnished, conveniences, comfort, low rent, 432 W. 47TH ST. Vermont 3051.

TO LET—HALF DOUBLE HOUSE, 6 ROOMS, private bath, gas, electricity. East 29th st., close and pleasant. Phone GARVANZA 266.

TO LET—UNFURNISHED BUNGALOW, MOST attractive, 4 rooms, modern, beautiful section, South Pasadena; $16, garage. PHONE 351133.

TO LET—UNFURNISHED HOUSE, 7 ROOMS, modern, newly refinished, close to two car lines, 5 in bedroom, sleeping porch, bath, hardwood floors throughout, $25. 1423 W. 24TH ST.

TO LET—6-ROOM MODERN BUNGALOW, ALL conveniences, near cars, southwest, $18; another, $20; either worth $25. R. D. LEE, 1021 Central Bldg. F1888.

TO LET—8-ROOM 2-STORY HOUSE, NICELY arranged, private family or roomers; desirable location; rent reasonable; references required. 142 W. 24TH ST.

TO LET—NEW 5-ROOM BUNGALOW, 10 MINutes from business, modern, $25, with public garage privilege, 1621 GLENDALE AVE. Edendale car to Berkeley st.

TO LET—6-ROOM BUNGALOW WITH PIANO and garage, $20 per month, between Main and Moneta, good car service. South Park and school near. 208 W. 51ST ST. Call 206 W. 51st st.

TO LET—NEW 5-ROOM BUNGALOW, DRESSING room, bed, built-in features. Linoleum, gas range, hardwood floors, gas furnace; price $15. 3019A BUDLONG AVE. Phone 73004.

TO LET—SIX-ROOM MODERN BUNGALOW, GAlege, 1068 East 54th street, half block from Central avenue. $15 month. DYER, 905 Higgins Bldg. Main 1514, A1514.

TO LET—5 ROOMS, STRICTLY MODERN, 1736 and 1744½ Mead st., only $15 water paid. W. Washington car. W. M. KNAPP, 428 Investment Bldg. 67400, Main 7598.

TO LET—8-ROOM HOUSE, WALKING DISTANCE. Just papered, 680 W. 15th st., for only $25 per month, with one-year lease. Phone OWNER Monday, 73596.

TO LET—5-ROOM COTTAGE, 1275 W. 23RD ST., $15 per month, water paid. In good condition and good in the rear. Oyster, E. SHRYK, 1383 W. 29th st. Phone WEST 72.

TO LET—MODERN 6-ROOM BUNGALOW, 5953 Meridian st., $18, water paid. Take York boulevard car on Main street, north. See HOFFMAN, 5088 York blvd.

TO LET—$25, 7-ROOM 2-STORY HOUSE, GAlege, high, large lot, well located and built, 11th car line. 975 SERRANO AVE. Open. Phone 71838, forenoon.

TO LET—TWO BEAUTIFUL BUNGALOWS, EVerything up to date; 2 beds; close in; no better location; rent low to adults. Crown Hill car to Cortes. 820 BELMONT AVE. Phone 61980.

TO LET—FOUR-ROOM BUNGALOW, RANGE, water paid, $10. Bath, electricity, newly painted. Apply 1521 E. VERNON. Phone South 1310.

TO LET — NEW 5-ROOM BUNGALOW, 351 E. 66th st. Low rent to desirable parties. STANDARD, 704 Hollingsworth Bldg. A6645.

TO LET—4-ROOM UNFURNISHED HOUSE, ½ block from Stephenson-avenue car, $10, water paid. MAIN 8134.

TO LET—5-ROOM BUNGALOW WITH GARAGE, 1103 W. 58TH ST., between Wisconsin st. and Vermont ave.

TO LET—MODERN 6-ROOM HOUSE, GARAGE, sleeping porch, $25. 2017 Brooklyn ave. BEN WHITE, 304 Bryson Block.

TO LET—NEW AND MODERN 4-ROOM HALF of double bungalow, $18 per month. 326 W. 53RD ST. Key on premises. 507112.

TO LET — NEW 6-ROOM MODERN BUNGALOW, garage, big yard, high situation, beautiful view, $30 per month. 330 W. DILLON ST.

TO LET—GOOD 4-ROOM HOUSE, BATH, GAS, electricity, good location, $12, water paid. 345 W. 61ST ST.

TO LET—$12.50, 6-ROOM HOUSE, BATH, HOT water; lot 60x190, block Exposition Park. 821 W. 30TH PLACE.

TO LET—2201 GRAMERCY PLACE, 10 ROOMS, 2 baths, large garage, opposite Berkeley Square. Phone OWNER, Gartenz 978.

TO LET—6-ROOM MODERN BUNGALOW, HARDwood floors, large, beautiful, $20. 2814 Harvard blvd. A2201.

TO LET—MODERN 6-ROOM HOUSE, $13, BEAUtiful location. Call 245 N. WESTLAKE AVE. North Broadway car. Turn north.

TO LET — 4-ROOM CALIFORNIA BUNGALOW, furnished or unfurnished. Nice location. Good neighborhood. GARVANZA 1490.

TO LET—6-ROOM COTTAGE, OCEAN FRONT, Ocean Beach. Address R.F.D. No. 1, BOX 1110, Whittier, Cal.

TO LET—UNFURNISHED, $14 MONTHLY; 4-room modern bungalow, newly renovated and clean. Inquire 2614½ W. JEFFERSON.

TO LET—ROOM OUTSIDE GARAGE, 5879 Wall st. Rent $10 per month. JOHN SCHULTZ, 5883 Towne ave.

TO LET—CozY 5-ROOM COTTAGE, BATH, GAS, electricity; dining-room finished in mahog.; $8.50, water paid. 2076 GUIRADO. F4289.

TO LET—WILSHIRE BUNGALOW, 8 ROOMS, sleeping porch, garage, shrubbery, fireplace. Phone for inspection, A5788. BDWY. 2254.

TO LET—$18, MODERN 5-ROOM BUNGALOW, 4820 RANDOLPH AVE., near Jefferson and Vermont. Broadway 751.

TO LET—HOUSE, GARAGE, NEAR EXPOSITION Park, University Southern California. $18 month. Call 841 SOUTH RAMONA.

TO LET—WILSHIRE DISTRICT, 7-ROOM MODern bungalow, 6th street car to Rockwood, go one block west to 501 EL CENTRO ST.

TO LET—$32.50 6-ROOM BUNGALOW AND garage, 1134 La BRAE AVENUE, Holly-wood. $22.50 month. Open.

TO LET—UNFURNISHED COTTAGE, 4 ROOMS and bath, $10 a month. 1710 PENNSYLVANIA AVENUE, Boyle Heights.

TO LET—6-ROOM MODERN HOUSE, $20, 403 W. 40TH ST., between Figueroa and Moneta. Inquire one door south.

TO LET—PRETTY 5-ROOM COTTAGE IN GOOD condition, close in, garden. No objection to children. Rent $15. 1553 DE LONG ST. Phone 72317.

TO LET—ALHAMBRA, 5-ROOM MODERN BUNgalow, 52rd and Vega st. GOODHUE, 912 Vernon, Los Angeles. South 4164, Main 8088.

TO LET—2TH ST. ALHAMBRA, 6-ROOM, 1½-STORY close to library and cars, $20 or buy it. H. L. NYE, 232 S. Curtis, Alhambra.

TO LET—LOVELY VIEW; unusual furnishings; 2 bedrooms, sleeping porch, laundry and washer, $30. water paid. W. M. KNAPP, 428 Investment Bldg. 67400. Main 7598.

TO LET—COZY 5-ROOM HOUSE, BATH, LIVing or sleeping porch, laundry and washer, much fruit, reasonable. 1254 PARK TERRACE. Phone 258071.

TO LET—NEW FIVE-ROOM BUNGALOW, 10 MINutes from business, modern, $25, with public garage privilege, 1621 GLENDALE AVE. Edendale car to Berkeley st.

TO LET—FIVE-ROOM GLENDALE BUNGALOW, close in, $15 per month. Also five-room bungalow in Highland Park $15 per month. 10767. MAIN 9807 or GLENDALE 11040 Monday.

TO LET—IN BOUNDARY HOUSES, NORTH OF new Occidental College, 5c fare; will take lot first payment, or rent at bargain. PYRAMID INVESTMENT CO., A1080, Main 7700.

TO LET — HOUSE, 5 ROOMS, ALL IMPROVEments, newly papered and painted; rent $15, water paid. 2 blocks from 50 car line. PHONE WEST 3775, W. 36TH ST.

TO LET—NICE UNFURNISHED MODERN 6-room house, sleeping porch, furnace, garage, lawn; $40 and water paid. PHONE 568787. 2 blocks from 50 car line. PHONE 29215, afternoons.

TO LET—ELEGANT MODERN TEN-ROOM HOUSE, in the home district of Western and Wilshire, absolutely unrestricted; can be used for school or for any high class business purpose. $100 per month on a lease. Phone owner, 72948.

TO LET—BEVERLY HILLS, 8-ROOM MODERN house on a hundred-foot corner, beautiful grounds, garage, barn, corrals, pergola, house fully decorated; reasonable to right party. PHONE F9651. 203 RODEO DRIVE.

TO LET — MY 6-ROOM MODERN BUNGALOW, 1746 Cheremoya ave., Hollywood. Phone owner, 572 Bonnie Brae, Main 6198.

TO LET—JUST COMPLETED, READY TO MOVE into, new, modern, 4-room Swiss chalets; something different. See owner on premises, 1153 Kensington Road, walk half-block north.

TO LET—927 PEDRO ST., WILSHIRE DISTRICT, 7-room house, sleeping porch, furnace, garage, lawn; $40 and water paid. PHONE 568787. 10 to 3 p.m. Phone VERMONT 3694 before 9 a.m. or after 5 p.m.

TO LET — SELECT WESTLAKE, 2 EXTRA choice lower, special inducement on year lease, 4 large rooms, janitor, garage, $25 and $27.50. Corner 23rd and FRANCIS AVENUE. Apartment 1. 9th st. car.

TO LET — ONLY $10, REAL NICE COZY NEW bungalow, upper and lower flat, close in; also double house, $7.50. 1 and 3 CONSTANCE BLDG. Main 8088, 57256. South 2904. Office hours Sunday.

TO LET—WESTLAKE PARK, 638 S. ALVARADO street, nine-room house with finely equipped photographic studio, suitable for home and business; rent reasonable; delivery, dressmaking; ten rooms. PHONE 569176.

TO LET—BEAUTIFULLY FINISHED BUNGALOWS, 4 and 6 rooms, tiled bath, cement walks; plants, lawn, flowers, city water, gas, electric fixtures, garage. 5c fare; mountain air. 64136, Broadway 5441.

TO LET—NEW 5-ROOM HOUSE, 3763 S. Harvard blvd., mahogany finish, hardwood floors throughout, $27.50. 2727 WEST 7TH PLACE. Take University and W. 39th car, of Wesley ave. Key 3756. Phone 78847.

TO LET—ST. CODAGES, 8 ROOMS CLOSE-IN. Temple st. rear; Also 5-room house, Savannah st. south 4th, Boyle Heights. 85. BROCKMEIER, 221 South Broadway. Main 8088.

TO LET—FIRST-CLASS HOUSE OF 9 ROOMS, ON Ardmore near Wilshire blvd. Furnace, garage, lawn, $100 month. Inquire of BARKER, with ARTHUR W. KINNEY CO., 508 Trust and Savings Bldg. Main 3236, F4270.

TO LET—CLOSE-IN, 5-ROOM COTTAGE WITH sleeping porch, $15. 1361 DE LONG ST. Please call OWNER, Broadway 8010.

TO LET—8-ROOM MODERN, COMFORTABLE home; garage. 1124 EAST 27TH ST. High-land Park car.

TO LET—TEN-ROOM HOUSE UNFURNISHED; has furnace, cheap by year. Owner leaving town. 416 EAST 20TH.

TO LET—$22.50, ARTISTIC FOUR-ROOM BUNgalow, 1202 Bernard near Normal School. Also five-room large apartment, $50. BROADWAY 4578.

TO LET—4-ROOM BUNGALOW, ON GRIFFITH avenue. First two months free rent. Address PS, box 907, TIMES BRANCH OFFICE.

TO LET—5035 BUDLONG, ONLY $20 FOR 7 rooms, bungalow, good neighborhood, West 48th car. Key 5000 BUDLONG.

TO LET—$18, 6 ROOMS, 2 SLEEPING PORCHES, close in, high, good location. 1747 KANE STREET.

TO LET—ATTRACTIVE 7-ROOM HOUSE, SOUTH Alvarado, $30 per month, water paid. Call morning, 52067.

TO LET—SIX-ROOM HOUSE AT 122 WEST 22nd st. Water paid, $12.50 month. Phone WEST 4712.

TO LET—NEW 6-ROOM BUNGALOW, WITH garage and all built-in features, $25 a month, Owner, 1402 SUNSET BLVD.

TO LET — 7-ROOM MODERN BUNGALOW, FURnished, $40. 1128 W. 49th st. Vermont 1026.

TO LET—6-ROOM BUNGALOW, FURNISHED, unfurnished, conveniences, comfort, low rent, 432 W. 47TH ST. Vermont 3051.

TO LET—HALF DOUBLE HOUSE, 6 ROOMS, private bath, gas, electricity. East 29th st., close and pleasant. Phone GARVANZA 266.

TO LET—UNFURNISHED BUNGALOW, MOST attractive, 4 rooms, modern, beautiful section, South Pasadena; $16, garage. PHONE 351133.

TO LET—UNFURNISHED HOUSE, 7 ROOMS, modern, newly refinished, close to two car lines, 5 in bedroom, sleeping porch, bath, hardwood floors throughout, $25. 1423 W. 24TH ST.

TO LET—6-ROOM MODERN BUNGALOW, ALL conveniences, near cars, southwest, $18; another, $20; either worth $25. R. D. LEE, 1021 Central Bldg. F1888.

TO LET—8-ROOM 2-STORY HOUSE, NICELY arranged, private family or roomers; desirable location; rent reasonable; references required. 142 W. 24TH ST.

TO LET—NEW 5-ROOM BUNGALOW, 10 MINutes from business, modern, $25, with public garage privilege, 1621 GLENDALE AVE. Edendale car to Berkeley st.

TO LET—6-ROOM BUNGALOW WITH PIANO and garage, $20 per month, between Main and Moneta, good car service. South Park and school near. 208 W. 51ST ST. Call 206 W. 51st st.

TO LET—NEW 3-ROOM BUNGALOW, DRESSING room, bed, built-in features. Linoleum, gas range, hardwood floors, gas furnace; price $15. 3019A BUDLONG AVE. Phone 73004.

TO LET—SIX-ROOM MODERN BUNGALOW, GAlege, 1068 East 54th street, half block from Central avenue. $15 month. DYER, 905 Higgins Bldg. Main 1514, A1514.

TO LET—5 ROOMS, STRICTLY MODERN, 1736 and 1744½ Mead st., only $15 water paid. W. Washington car. W. M. KNAPP, 428 Investment Bldg. 67400. Main 7598.

TO LET—8-ROOM HOUSE, WALKING DISTANCE. Just papered, 680 W. 15th st., for only $25 per month, with one-year lease. Phone OWNER Monday, 73596.

TO LET—5-ROOM COTTAGE, 1275 W. 23RD ST., $15 per month, water paid. In good condition and good in the rear. Oyster, E. SHRYK, 1383 W. 29th st. Phone WEST 72.

TO LET—MODERN 6-ROOM BUNGALOW, 5953 Meridian st., $18, water paid. Take York boulevard car on Main street, north. See HOFFMAN, 5088 York blvd.

TO LET—$25, 7-ROOM 2-STORY HOUSE, GAlege, high, large lot, well located and built, 11th car line. 975 SERRANO AVE. Open. Phone 71838, forenoon.

TO LET—TWO BEAUTIFUL BUNGALOWS, EVerything up to date; 2 beds; close in; no better location; rent low to adults. Crown Hill car to Cortes. 820 BELMONT AVE. Phone 61980.

TO LET—FOUR-ROOM BUNGALOW, RANGE, water paid, $10. Bath, electricity, newly painted. Apply 1521 E. VERNON. Phone South 1310.

TO LET — NEW 5-ROOM BUNGALOW, 351 E. 66th st. Low rent to desirable parties. STANDARD, 704 Hollingsworth Bldg. A6645.

TO LET—4-ROOM UNFURNISHED HOUSE, ½ block from Stephenson-avenue car, $10, water paid. MAIN 8134.

TO LET—5-ROOM BUNGALOW WITH GARAGE, 1103 W. 58TH ST., between Wisconsin st. and Vermont ave.

TO LET—MODERN 6-ROOM HOUSE, GARAGE, sleeping porch, $25. 2017 Brooklyn ave. BEN WHITE, 304 Bryson Block.

TO LET—NEW AND MODERN 4-ROOM HALF of double bungalow, $18 per month. 326 W. 53RD ST. Key on premises. 507112.

TO LET — NEW 6-ROOM MODERN BUNGALOW, garage, big yard, high situation, beautiful view, $30 per month. 330 W. DILLON ST.

TO LET—GOOD 4-ROOM HOUSE, BATH, GAS, electricity, good location, $12, water paid. 345 W. 61ST ST.

TO LET—$12.50, 6-ROOM HOUSE, BATH, HOT water; lot 60x190, block Exposition Park. 821 W. 30TH PLACE.

TO LET—2201 GRAMERCY PLACE, 10 ROOMS, 2 baths, large garage, opposite Berkeley Square. Phone OWNER, Gartenz 978.

TO LET—6-ROOM MODERN BUNGALOW, HARDwood floors, large, beautiful, $20. 2814 Harvard blvd. A2201.

TO LET—MODERN 6-ROOM HOUSE, $13, BEAUtiful location. Call 245 N. WESTLAKE AVE. North Broadway car. Turn north.

TO LET — 4-ROOM CALIFORNIA BUNGALOW, furnished or unfurnished. Nice location. Good neighborhood. GARVANZA 1490.

TO LET—6-ROOM COTTAGE, OCEAN FRONT, Ocean Beach. Address R.F.D. No. 1, BOX 1110, Whittier, Cal.

TO LET—UNFURNISHED, $14 MONTHLY; 4-room modern bungalow, newly renovated and clean. Inquire 2614½ W. JEFFERSON.

TO LET—ROOM OUTSIDE GARAGE, 5879 Wall st. Rent $10 per month. JOHN SCHULTZ, 5883 Towne ave.

TO LET—CozY 5-ROOM COTTAGE, BATH, GAS, electricity; dining-room finished in mahog.; $8.50, water paid. 2076 GUIRADO. F4289.

TO LET—WILSHIRE BUNGALOW, 8 ROOMS, sleeping porch, garage, shrubbery, fireplace. Phone for inspection, A5788. BDWY. 2254.

TO LET—$18, MODERN 5-ROOM BUNGALOW, 4820 RANDOLPH AVE., near Jefferson and Vermont. Broadway 751.

TO LET—HOUSE, GARAGE, NEAR EXPOSITION Park, University Southern California. $18 month. Call 841 SOUTH RAMONA.

TO LET—WILSHIRE DISTRICT, 7-ROOM MODern bungalow, 6th street car to Rockwood, go one block west to 501 EL CENTRO ST.

TO LET—$32.50 6-ROOM BUNGALOW AND garage, 1134 La BRAE AVENUE, Holly-wood. $22.50 month. Open.

TO LET—UNFURNISHED COTTAGE, 4 ROOMS and bath, $10 a month. 1710 PENNSYLVANIA AVENUE, Boyle Heights.

TO LET—6-ROOM MODERN HOUSE, $20, 403 W. 40TH ST., between Figueroa and Moneta. Inquire one door south.

TO LET—PRETTY 5-ROOM COTTAGE IN GOOD condition, close in, garden. No objection to children. Rent $15. 1553 DE LONG ST. Phone 72317.

TO LET—ALHAMBRA, 5-ROOM MODERN BU

Classified Liners.

TO LET—
Furnished Houses.

TO LET — BEAUTIFULLY AND COMPLETELY furnished 9-room home, exclusive W. Adams district, near Berkeley Square; 4 sunny bedrooms; large sleeping porch; piano, furnace, double garage; $75 month; reduced from $100. PHONE 27307.

TO LET—TWO STORIES, FOUR BEDROOMS, sleeping porch, garage, furnace, lawn, flowers, mahogany furniture. Well located. A home in every respect. Adults preferred. Rent table. PHONE 27591.

TO LET—FURNISHED HOUSES, 7 ROOMS WITH garage, 1045 W. 23RD ST., near Adams car line; $35 a month. 5 rooms with piano, 2 blocks short from Pasadena car, $25. HAMBLETON, 6401 Cor. Trust Bldg. Main 2196.

TO LET — FURNISHED WILSHIRE HOMES, BEAUTIFUL HARVARD BLVD. BUNGALOW, 5 BEDROOMS, 2 BATHS, FURNACE, GARAGE, $85. WILSHIRE PLACE, 9 ROOMS, $125. WESTLAKE PARK, 9 ROOMS, $100. MANY OTHERS. PHONE MRS. HOPKINS, 540306.

TO LET—IDEAL FOR FAMILY WITH CHILDREN, large, comfortable home, 5 bedrooms, nicely furnished, Colonial type, garage, block to car and school; most delightful part of Pasadena. Phone 27478.

TO LET—FURNISHED, 8-ROOM BUNGALOW, UP-TO-DATE, GARAGE, MAHOGANY FURNITURE, GRAY AND WHITE EFFECT, HOT-AIR FURNACE. SOUTHEAST CORNER 22ND AND LA BALLE.

TO LET—A BEAUTIFUL HOME OF NINE ROOMS and sleeping porch; elegantly furnished; hot-air furnace, wood heater, piano, Victrola, garage, flowers. Adults. 946 WESTMORELAND AVE.

TO LET—10-ROOM HOUSE, BEAUTIFULLY FURnished, Oriental rugs, silver dishes, pearl cated for rent alone; best furnished at no expense to rent; 2 blocks from car line; 10 minutes to the tall tree about it. BUCK, F1282; Silver, 2033.

TO LET—6-ROOM BUNGALOW, NICELY FURnished, fireplace, 2 sleeping porches, Mission stucco, $35. 4224 BRIGHTON AVE. Phone Vernon 1106.

TO LET—FINE 5-ROOM BUNGALOW, NICELY furnished, 2 sleeping porches, garage, lawn, flowers, $35. 1618½ W. 39TH PLACE. Vermont 2700.

TO LET—6-ROOM FURNISHED COTTAGE, $17; waiting distance. 1212 INDUSTRIAL, near Seventh and Centennial. 24676, South 3017-12.

TO LET—ALL OF PART 9-ROOM RESIDENCE, high, splendid location, 11th st. car, 1032 S. OXFORD AVE.

TO LET—MODERN 4-ROOM BUNGALOW, CLEAN and well furnished. Key 877 W. 47TH ST. 24766, Vermont 37.

TO LET—PARTLY FURNISHED 5-ROOM COTtage, has piano, $15. 1546 E. 22ND ST.

TO LET—5-ROOM HOUSE, FURNISHED. PHONE West 1161. 1884 CORDOVA ST.

TO LET—FURNISHED, 5-ROOM MODERN BUNgalow, 119 W. 49TH ST.

TO LET—OR FOR SALE—5-ROOM BUNGALOW, $17 per month. Call HOMF 2500.

TO LET—5-ROOM ALL MODERN, FURNISHED cottage, with piano. 821 E. 18TH ST.

TO LET—FURNISHED HALF BUNGALOW, 140 W. 50th st. Phone South 1726W.

TO LET—4-ROOM COTTAGE, PARTLY FURnished, rear, $10. 2829 WINTER ST.

TO LET OR LEASE—
Stores and Offices.

TO LET—SMALL FURNISHED OFFICE, RENT including water and gas; $25. F1497. Address K, box 851, TIMES BRANCH OFFICE.

FOR LEASE—WILL RENT GARAGE ON WEST 16TH NEAR HOOVER. 100 FEET. STORE FOR LONG RENTAL OF $175 PER MONTH FOR FIVE YEARS; ALSO WILL BUILD GARAGE 70x120. SEE OWNER 11TH AND HOOVER, WEST 2128. RENT $175 PER MONTH. MR. DISHMAN, ROBERT MARSH & CO. 200 MARSH-STRONG BLDG. 10175, MAIN 5045.

TO LET—TWO STORE ROOMS IN NEW BRICK one-story block; one store room has glass show windows fronting on two paved streets. The other store fronts on one paved street. Rent, Street cars run by the block. Located within 2 blocks of 42nd and Broadway, 4211 S. WALLACE. 1015 Argyle ave., Los Angeles. Hollywood 1778; 579278.

FOR EXCHANGE—4-WHEEL TRAILER; 1¼-TON 40-gallon tank power sprayer; 50-gallon galvanized water tank, 2 electric reading lamps, 1 vacuum cleaner, 1 swimming stee, 1 beveled edge plate glass, 10x30, galvanized iron sign, 3-inch letters reading (Sheet Metal,) size 14 feet by 3½ feet, 1 iron frame with hangers for sign, size 10x30 inches. Will trade all or part for what? PHONE 21917.

TO LET—NEAT, ATTRACTIVE STORES, CLOSE in, business corner, 2nd st., Santa Fe, Address B., 1884 WEST WASHINGTON STREET.

FOR EXCHANGE—100 ACRES IMPERIAL LAND; want auto or equity in bungalow. Phone BROADWAY 7559.

FOR EXCHANGE—NOTE FOR $100 BEARING 5 per cent, interest. What have you? Address N, box 902, TIMES BRANCH OFFICE.

TO LET—2 STORE & 4-ROOM HOUSE FOR $15 per month at 8806 S. MAIN ST. Phone South 2228.

TO LET—25 MONTH, DESK ROOM, WITH DESK, both phones, 33 Security Bldg.

TO LET — DESK OR OFFICE SPACE, BOTH phones, 33 Security Bldg., attendant. OSCAR MILLER, 222 Security Bldg.

TO LET — FINE PRIVATE OFFICE TO SUBlease in Story Building. PHONE F6824.

TO LET—DESK ROOM WITH USE OF PHONE, very light and airy. 616 GRANT BLDG.

TO LET—DESK SPACE WITH USE OF TELEphone $5 per month. 240 WILCOX BLDG.

TO LET—PART OF STORE. RENT REASONable. 250 S. BROADWAY. Ask for Mr. Baker.

TO LET—TWO OFFICES, EN SUITE, IN CENTER of city; rent reasonable. 53015, S. BROADWAY.

TO LET—DESK ROOM, BOTH PHONES AND stenographer. 704 HOLLINGSWORTH BLDG.

TO LET—BROADWAY STORE FOR LEASE, VERY attractive. OWNER, 71501.

TO LET—STORE ROOM AT 58 SOUTH FAIR OAKS. Pasadena. Phone Colorado 2146.

FOR EXCHANGE—ELECTRIC READING LAMP for turkeys, value $6. PHONE 21917.

TO LET—GOOD LOCATION FOR TAILOR AND shoe shop. Call Sunday, SUITE 506, Black Bldg., Fourth and Hill sts.

TO LET—CORNER STORE, WITH SHELVES, AT 1501 West 37th place. Reasonable. OWNER, 251 S. Bdwy.

TO LET—$16. STORE AND 2 ROOMS, 922 Temple st. 4 stores Central ave., $2 to $10 each. BROCKMEIER, 231 N. Broadway. Main 8141.

TO LET—SEVENTH AND BEACON, CORNER storeroom, 50x70 feet, 2 entrances, fronting corner. Open. Suitable for grocery or drug store, rent $53.

TO LET—FINE LOCATION FOR DRUG STORE, located on the corner of 58th and Main, rent only $25 per month. WOOD, 102 W. 38th st. South 6486.

TO LET—STOREROOM AND 5-ROOM HOUSE in connection, good location, $17 per month. 2283 W. 28TH ST.

TO LET—DESK SPACE OR OFFICE, FOR RENT, or part of office, desk space, or half of office. See HERSHEY, 927 Security Bldg.

TO LET—SPACE IN LARGE FURNISHED OFFICE BUILDING, NOTHING BETTER. AM ALONE. 930 SECURITY BLDG.

TO LET — NEW CORNER STOREROOM FOR drug store, confectionery or notions; choice location. 1800 MONTANA. 73470.

TO LET—STORE BUILDING AT 5823 MONETA ave., suitable for grocery or notion business. 1615 ARGYLE ave., Los Angeles. Hollywood 1778; 579278.

TO LET—ROLL-TOP DESK, $5 A MONTH; TELephone, stenographer. 523 CHAMBER OF COMMERCE BLDG.

TO LET—OFFICE ROOM, WITH PRIVATE ROOM and extra entrance and exit door. See H. C. POST, 614 Van Nuys Bldg., 2 to 3 p.m.

FOR EXCHANGE—FINE HORSE FOR WHAT have you? Drives single and double, rides. 810 SOUTH MAIN.

FOR EXCHANGE—NEW FURNITURE FOR GAS range, new 3-ton truck. Address B., 1884 WEST WASHINGTON STREET.

FOR EXCHANGE—100 ACRES IMPERIAL LAND; want auto or equity in bungalow. Phone BROADWAY 7559.

FOR EXCHANGE—NOTE FOR $100 BEARING 5 per cent. interest. What have you? Address N, box 902, TIMES BRANCH OFFICE.

TO LET—STORE & 4-ROOM HOUSE FOR $15 per month at 8806 S. MAIN ST. Phone South 2228.

TO LET—$5 MONTH, DESK ROOM, WITH DESK, both phones, light, airy office. 422 GRANT BLDG.

TO LET — DESK OR OFFICE SPACE, BOTH phones, 33 Security Bldg., attendant. OSCAR MILLER, 222 Security Bldg.

TO LET — FINE PRIVATE OFFICE TO SUBlease in Story Building. PHONE F6824.

TO LET—DESK ROOM WITH USE OF PHONE, very light and airy. 616 GRANT BLDG.

TO LET—DESK SPACE WITH USE OF TELEphone $5 per month. 240 WILCOX BLDG.

TO LET—PART OF STORE. RENT REASONable. 250 S. BROADWAY. Ask for Mr. Baker.

TO LET—TWO OFFICES, EN SUITE, IN CENTER of city; rent reasonable. 53015, S. BROADWAY.

TO LET—DESK ROOM, BOTH PHONES AND stenographer. 704 HOLLINGSWORTH BLDG.

TO LET—BROADWAY STORE FOR LEASE, VERY attractive. OWNER, 71501.

TO LET—STORE ROOM AT 58 SOUTH FAIR OAKS. Pasadena. Phone Colorado 2146.

FOR EXCHANGE—ELECTRIC READING LAMP for turkeys, value $6. PHONE 21917.

TO LET—GOOD LOCATION FOR TAILOR AND shoe shop. Call Sunday, SUITE 506, Black Bldg., Fourth and Hill sts.

TO LET—STORES, PICO AND FLOWER. MARSHUTZ, 227 W. Seventh. F3732, M. 3792.

TO LET OR LEASE—
Industrial and Business Sites.

TO LET—9000 SQUARE FEET, GROUND FLOOR of building 2-story brick building, 1350-52 W. Washington st. Suitable for garage; light manufacturing, large machine shop. Could be made into 4 small; large basement and mezzanine floor. Rent reasonable. Call 29470, South 6873. Ask for CEO. L. MACHEN.

TO LET—LOT, 40x115, ON SEVENTH STREET, opposite Robinson's Store, suitable for florist or nurseryman. G. F. CONANT, Room 102, 223 Spring st.

TO LET—FOR WAREHOUSE OR STORAGE, 50x150 feet, with 12 head of mules and farming implements for sale. Address W. BRANAGH, Elmwood, Cal.

TO LET—LARGE BRICK WAREHOUSE, 931 Santa Fe ave., by owners. BURKE BROS., 5021 Monseta. VERMONT 1117.

TO LET—LIVE STEAM CONNECTED BUILDING for rent, lease or sale. 667 S. UTAH ST.

TO LET—
Beach Property.

TO LET—
SEASIDE TERRACE APARTMENTS,
Corner Seaside Terrace and Ocean Front, Santa Monica. Carl J. Schader, Mgr.
Rates $20 to $45 per month.

STEAM HEAT. HOT WATER. DINING-ROOM.

TO LET — LONG BEACH TENT CITY, OCEAN front housekeeping tents, absolutely clean, comfortable, rain or shine. Open all year; ideal for tourists. Weekly, $3 to $4.50; monthly, $8 to $16. Pacific Electric cars to Golden ave. Both phones. William Heider.

TO LET—300 EAST OCEAN AVENUE, LONG Beach, double front apartments, "modern," $30. Single apartments, $15 month. Ocean Park, furnished cottage, 106 Dudley, $15 month. Phone HOLLYWOOD 1202.

TO LET—1223 OCEAN FRONT, SANTA MONICA, 1, 2, 3 and 4-room house and apartments; newly furnished. RIGHT ON THE OCEAN FRONT. Rents $15, $20, $25, $30. HOT SALT WATER TUB BATHS. THE VAN KLEEK.

TO LET — TWO AND THREE-ROOM APARTments, half block from the ocean; very desirable; reasonable. 1 MISSION APTS., Hermosa Beach. P. O. box 135.

TO LET—OR LEASE—8 ACRES CORNER PENNoyer and Lake st., Venice, 100 north of Peninsula Station. Owner, 1517 E. Main st., Los Angeles.

TO LET—FRONT APARTMENT, 3 ROOMS AND bath, well furnished; only $8 per month. 1 STRAND, Redondo Beach. Call F1609 or 3941 Redondo.

TO LET—6-ROOM BUNGALOW; GARAGE; MODern, oak floors, etc.; $30 Millwood ave., Venice, near City Hall; snap, $20. TYLER & CO., F1095, 906 Black Bldg.

TO LET—216 4-ROOM FURNISHED COTTAGE, 26 OZONE AVE., Ocean Park, or 816 GRANT BLDG. A1897.

TO LET—OR EXCHANGE—MY $5000 FURnished Home Hermosa Beach. HOME PHONE 3790W.

TO LET—SWELL FRONT APARTMENTS IN brick building at Hermosa Beach. Special winter rates. THE FLORENCE, 826 Strand.

TO LET—NEW, SUNNY 6-ROOM BUNGALOW, $20. Venice. Phone VERMONT 2273.

TO LET—
Farming Lands.

TO LET—15 ACRES OF GOOD BEET LAND LOcated 2 miles southwest of Norwalk. Cash rent $300 year. J. P. STROUL, 1202 Washington Bldg. Sidney, 1946; F3687.

TO LET—80-ACRE IMPROVED RANCH SEVEN miles from Bakersfield, buildings, pumping plant, etc. Cash rent. W. F. MARKS, 226 South Main st.

FOR EXCHANGE—CATTLE RANCH, 750 ACRES, 400 acres grain land, 20 acres alfalfa; large pasture; reserve adjoining; value $35,000. Want Los Angeles or San Diego. Address M, box 96, TIMES OFFICE.

TO LET—TEN ACRES NEAR ANAHEIM, EASY terms. For particulars, call or write A. H., 2015 So. Grand ave.

TO LET—1000 ACRES OF GOOD GRAIN BEAN or corn land, with 12 head of mules and farming implements for sale. Address W. BRANAGH, Elmwood, Cal.

TO LET—80 ACRES, CLOSE BY, HOUSE, FINE water, best bean land; WOODY, owner, 302 Bradbury Bldg.

TO LET—
Farming Lands.

TO LET—480 ACRES OF AGRICULTURAL LAND located thirty miles east of Fresno. Part of land under ditch, watered by gravity from stream. Ideal for stock ranch. House, barn and windmill; land under fence. Will rent for term of years to right man at price which makes paying rent cheaper than owning land. Call 536117 or address G. W. PIERSON, Owner, 430 South Broadway, Los Angeles.

TO LET — 100-ACRE DAIRY RANCH, GOOD house, horse, barn, large milking barn, separator house, tank house, and wheels; electric pumping plant, reservoir; plenty water; 25 acres alfalfa, 95 acres more leveled and checked, 2200 two cement pipe, 3 or 5 years' lease from November 1. Cash rent. Located near Wasco, Kern county. W. F. MARKS, owner, 226 S. Main st.

TO LET—82 ACRES, NEAR RAILROAD AND good school, including 9-room, modern bungalow; hardwood floors and beautiful grounds; 2 acres with irrigation water, balance raw land to be set to grapes; lease for 3 years to good tenant and furnish team and implements for $500 cash and deed 40 acres clear at end of term. TELEPHONE 52286.

TO LET—OR LEASE—FROM ONE TO THREE years, the best bean land in San Diego county, will rent all or part for cash rent or share crop. I also have some sugar beet land. You will have to see the land in order to explain any further. Call 526 CALIFORNIA BLDG.

TO LET—LEASE FOR 5 TO 10 YEARS; TO RE-sponsible and experienced hog man, complete going hog ranch, modern, complete equipment and improvements:- over 1200 hogs at present time; no outlay necessary for equipment or stock to start in. Address M, box 87, TIMES OFFICE.

TO LET—OR LEASE—ONE ACRE, 6-ROOM MODern house, suitable for small dairy or chicken ranch; 50 fares; rent very reasonable to right party. See OWNER, 701 W. sixth st. Phone 49411.

TO LET—250, 500 OR 700 ACRES OF THE finest land in San Diego Co., in the famous Pauma Ranch, east of Oceanside. Fine for beans, corn, sugar beets, hay, etc. Good houses and barns. See FRIENDLY & FYDUH, Van Nuys Bldg., or Pauma Ranch Lodge. 337 S. Hill st.

TO LET—160 ACRES OF FINE COTTON LAND in Coachella Valley, one mile and half to railroad station, $10 per acre. Plenty of good water. Address HOWARD & CO., 429 Bradbury Bldg., 3rd and Broadway.

TO LET—LAND.
160 acres near Fontana, to rent to a good bean farmer on shares; this is fine soil, no sand; also 57 acres Gardena, abundance of water; cash rent. Also about 70 acres near Downey, direct water; also well. Owner, 20 S. El. MOLINO AVE., Pasadena, Cal.

TO LET—LARGE, FURNITURE, fine location, 10 minutes from the home of eight rooms, large grounds, for half value. Call A2801. 823 MARSHUTZBLDG.

TO LET—FOR 2½ ACRES OF BEET land, near Los Angeles, by experienced beet grower cash or crop rent. Address J. B. SANborn, Box 1, Sawtelle.

TO LET—10 ACRES, GOOD 4-ROOM HOUSE, AT 88th and Figueroa, suitable for garden truck, will lease for 5 years. THOMPSON & LYON, 5051 Monseta ave.

TO LET—TWO MODERN HOMES, FURNISHED, in best part of Altadena; rents $25 and $40. N. H. BARKER, 37 HOUGHTAILING BLDG.

TO LET—1½-ACRE SUBURBAN HOME, SUITable for chickens. One month free if taken at once. BOYLE 8887.

TO LET—
Poultry Ranches.

TO LET—A CHICKEN RANCH EAST OF RAmona Acres, neat four-room cottage, furnished with everything to keep house; chicken-houses and yards, all new, 25 minutes from L. A., bus passes door, fare 5 cents. Fine new school one block from house. Address B. 324, TIMES BRANCH OFFICE.

TO LET—2 ACRES, COTTAGE, 4 ROOMS AND bath, variety fruits, flowers, etc. Have 25 Leghorn hens, 80 chickens, 5 to 5 months; 18 ducks; 18 rabbits. Sell all $70. Redondo car to Athens on Hill. East on boulevard to Attica Place and last house. Fine new school one block from house. Address B. 324, TIMES BRANCH OFFICE.

TO LET—2½-ACRE CHICKEN RANCH, MODern 5-room bungalow, garage, with man's room and perfectly equipped chicken building and improvements, telephone, gas, electricity, water, etc. Rent $45 per month. Apply Owner, WAIKIKI, Arcadia 2601. Box 276, SAN GABRIEL, CAL.

TO LET—5-ACRE POULTRY RANCH, HOLLYwood, Good 8-room furnished house. Rent $25, free water, heat and lights. Good business, clearing over $25 per week in connection. PHONE 57252.

TO LET—HALF ACRE, TWO ROOMS, CALIFORnia house, gas, light, water; reasonable. 8017 ALAMEDA. Watts car to Nadeau.

TO LET—RANCH, FENCED FOR poultry and gardening, fine soil, plenty shade, water piped. 1412 REGINA LANE, 2 blocks south of Pico car, east 24 fare to.

TO LET—CHICKEN PLANT, NEW, CAPACITY 10,000, with 8 acres fine land, good truck land. House, barn, garage. Cheap water. Will lease. J. P. STROUL, Box 364, Azusa, Cal.

TO LET—OR FOR SALE—ONE-ACRE IMPROVED chicken ranch, 4-room house, southeast of city; rent $12 per month. PHONE 29873.

TO LET—
Miscellaneous.

TO LET—3 HALLS WITH OFFICES, APPLY TO MR. KANN-ARCHE, 227 W. Seventh st. F3732, Main 3732.

TO LET—15 ACRE DAIRY SOME EXCELLENT alfalfa. 12 cows for sale or rent. T. STIERLI, one mile east of Norwalk. Take Valley Stage.

SWAPS—
All Sorts.

FOR EXCHANGE—14 ACRES IN OAKDALE IRRIgation District, Stanislaus county. Good soil and water. Near railroad. $2000. Mortgage $850. Will exchange for automobile for equity. HUBBARD & HALL, 505 Citizens Bank Bldg. 02808.

FOR EXCHANGE — CLOSE LOTS, SAN DIEGO; house and lot, Los Angeles; clear lot, Redondo; 4 lots, Long Beach; clear lot, Monrovia; lots, Riverside. Address 438 WESTLAKE AVE., city. V. E. Stockwell.

FOR EXCHANGE — SOLID OAK PIANO AND some cash for 1916 5-passenger Ford automobile, in first-class condition, or acre land close in. Address L, box 24, TIMES OFFICE.

FOR EXCHANGE — WAVE 12-GAUGE DOUBLEbarreled shotgun or kodak. Want motorcycle or what have you? Address M, box 96, TIMES OFFICE.

FOR EXCHANGE—REAL ALLIGATOR SKIN SUIT case, cost $45. Want library table, etc. Submit. GLENDALE HOME PHONE 29282.

FOR EXCHANGE—CROCHETED ARTICLES FOR anything of equal value. PHONE 41712.

SWAPS—
All Sorts.

FOR EXCHANGE—

Have gentleman's solid gold watch, cost $750, and lady's solid gold watch set with 100 pearls, cost $150; two stickpins. Will exchange for real estate, auto or make offer. See H. E. KING, 703 S. Hill St. Main 2226.

FOR EXCHANGE—WELL LOCATED SAND LOTS at Manhattan Beach, very small incumbrance on each lot. Want furniture or automobile. Would exchange for rent of well-located flats or apartments of furniture and lease of 10 to 20-room house in good rental locality. T. B. CONNER, Main 5136 or 10205. No. 800 Bass Bldg.

FOR EXCHANGE—SANITARY COUCH; NEW COMforters, mission bedroom set, iron bed, kitchen cabinet, folding couch, C. S. books, gas plate, Thermos bottle, ivory hat brush, opera glasses, white embroidery; want tailor-made suit, anything Japanese, Indian couch cover, anything established watch, hand grip. 5106 HOLLYWOOD BLVD. Phone 59121.

FOR EXCHANGE—10 ACRES LAND, TOWN LOT in Alpha, Washington county, Alabama, 6 miles from Yellow Pine, warranty deed, abstract of title. What have you worth $1000 to trade, this is clear. SOUTH 10811, 4309 Central.

FOR EXCHANGE—WHITE ORPINGTON CHICKens of all ages and the very best. Cyprus incubator, sanitary brooders, Thermos gasoline gas, want piano, typewriter or auto. No junk. Call GLENDALE 619W, 222 E. Second st., Glendale.

FOR EXCHANGE—A GENUINE EQUITY OF $500 in a modern bungalow, very near Hill avenue. Home exclusive. Address M, box 87, TIMES OFFICE.

FOR EXCHANGE—WHAT HAVE YOU TO EXchange for the rent of two modern apartments, completely up to date, on the Grand-ave. car line, in home building? Will take furniture, diamonds, automobile, lots or land, and give year's lease. Very reasonable rent. Phone MAIN 7500.

FOR EXCHANGE—FINE PORCELAIN DINNER set, rabbits, pullets, fryers, leather rocker, bamboo porch shades, heating stove, pipe, new Gillette safety razor, vibrator, lady's long gold watch chain. Want composition in rhetoric by Gayley & Young, sanitary couch, dresser, chicken house, desk, carpenter work, tinting or what? Phone SOUTH 6381W.

FOR EXCHANGE — 5-STORY MAIN-STREET block, incumbrance only $15,000—long time. Want auto or equity in bungalow. Will pay equity at your price; also $14,000 trust deed on big ranch for what? Address 164 NORTH LOS ANGELES ST. (mail only.)

FOR EXCHANGE—$825 OLD ROSE OSTRICH plume, like new; $25 bracelet watch, mandolin harp, $100 new No. 10 Remington typewriter for 1000 Cal. estate stock. Player piano, graph or Ford. What have you cash difference. Address K, box 41, TIMES OFFICE.

FOR EXCHANGE—COAST ARTILLERY DRESS suit, dress cord, cap, corporal's stripes and Chevrons, fire command plotters insignia on same, cost $60; trousers $10 extra. Want kodak, revolver or rifle of some kind. Address L, box 297, TIMES OFFICE.

FOR EXCHANGE — LADY'S 7-JEWELED WALtham watch for lady's bicycle, sanitary couch, or what? Majestic steel range for hydraulic washer, and what have you to trade for what? MRS. HULIN, San Fernando.

FOR EXCHANGE—BEAUTIFUL BLACK WALNUT set of 6 pieces, 75 years old, in perfect condition, will supply set part payment on late model Ford, or what have you? 1316 WARREN ST. F41418.

FOR EXCHANGE—EDISON DISC PHONOGRAPH, 79 records; cornet, alto; new baritone; pianola; 16 Buff Leghorn hens and rooster; electric library lamp, and rabbits, for a close cabinet. Underwood typewriter, improved; boys' bicycle, no junk; ridge tomatoes; eucalyptus portieres; musical instrument or what? 3620 La SALLE AVE. Vermont 5702.

FOR EXCHANGE — FOR WHAT? 160 ACRES fine land, 5 miles from Coachella, 6-room house, Coachella Valley, mile from P. O., station; 6 miles from Yellow Pine, warranty deed, abstract of title. What have you worth $1000 to trade, this is clear. SOUTH 10811, 4309 Central.

FOR EXCHANGE—WHITE ORPINGTON CHICKens of all ages and the very best. Cyprus incubator, sanitary brooders, Thermos gasoline gas, want piano, typewriter or auto. No junk. Call GLENDALE 619W, 222 E. Second st., Glendale.

FOR EXCHANGE—A GENUINE EQUITY OF $500 in a modern bungalow, very near Hill avenue. Home exclusive. Address M, box 87, TIMES OFFICE.

FOR EXCHANGE—WHAT HAVE YOU TO EXchange for the rent of two modern apartments, completely up to date, on the Grand-ave. car line, in home building? Will take furniture, diamonds, automobile, lots or land, and give year's lease. Very reasonable rent. Phone MAIN 7500.

FOR EXCHANGE—$1000 EQUITY IN 5 ROOMS and bath, modern, Hollywood car, for auto or clear lot. WARNACK, 406 Central Bldg. Home Phone F6025.

FOR EXCHANGE—80 ACRES CLEAR, 20 MILES east San Diego; house, 25 cultivating. Price $2000. Plenty water; for clear property here, same value. Address KEEP, 2015.

FOR EXCHANGE—A NO. 9 RECNOR GAS HEATER for a parlor stove of equal value or will sell it in cash. 815 N. ROSEMONT AVE. Wil. 4040.

FOR EXCHANGE—OR TRADE FOR SMALL AUTO, $500 equity in $1500 lot in South Hollywood. Address 3077 LODI PLACE, Hollywood.

FOR EXCHANGE—GOOD FURNITURE FOR RENT of furnished or unfurnished apartment. Address M, box 87, TIMES BRANCH OFFICE.

FOR EXCHANGE—PIANO AND FURNITURE FOR Ford, phonograph or what have you? VERmont 2273.

FOR EXCHANGE—FURNITURE FOR A CLEAR lot, also furniture and household goods for sale. Sunday and Monday, 618 WEST 54TH ST.

FOR SALE—OR EXCHANGE—CEMENT TILE machine. What have you? RANCHERS' EXCHANGE, 1-30 S. MAIN.

FOR EXCHANGE—A BEAUTIFUL LOTS ON PICO and Hoover, 50x150. Want auto or lot. Want clear land for equity. THORKELSON, 922 Van Nuys Bldg.

FOR EXCHANGE—VICTROLA, CABINET AND records, and $25 cash. Want used pianos 4228 NORTH HILL. 62145.

FOR EXCHANGE—LAUNDRY WORK FOR OLD Hercules motorcycle, motor or what? PHONE SOUTH 1488-J.

FOR EXCHANGE—FURNISHINGS OF A SMALL bungalow, Wilcox district, for equity. What have you? Address TL, box 443, TIMES BRANCH OFFICE.

FOR EXCHANGE — 8-BURNER COOKING OIL stove, will sell cheap. What have you to trade? Address 1143 WEST SANTA BARBARA.

FOR EXCHANGE—OR SALE—HORSE, HARNESS, express, $50; Smith wheel, $25; 4-cylinder Reidaker, $250. Want piano, diamond. 462 W. 40TH ST.

FOR EXCHANGE—ICE CREAM PARLOR OUTFIT and apartment-house furniture for land, lots or what have you? Address 647 RAYMOND AVE., Ocean Park.

FOR EXCHANGE—APARTMENT-HOUSE FURNIture in exchange for clothing or tinting. 647 RAYMOND AVE., Ocean Park.

FOR EXCHANGE—10 ACRES CLEAR FOR FURNIture, piano or what? Address L, box 135, TIMES OFFICE.

FOR EXCHANGE—$21 ORDER ON EXCLUSIVE Los Angeles tailoring. What? Address N, box 884, TIMES BRANCH OFFICE.

FOR EXCHANGE—LONG, 3-STRAND CHESTNUT brown switch, $25; (patented walnut music cabinet, $16;) hand-drawn work basket couch, other things; want fumed oak library table, Navajo rug, poultry, what? Address M, box 65, TIMES OFFICE.

FOR EXCHANGE—$350 EQUITY IN $650 LOT AT Wilmington; what will you give? TEL. EAST 2785.

FOR EXCHANGE — CASH FOR LAW BOOKS; state title and price. Address 1U, box 509, TIMES BRANCH OFFICE.

FOR EXCHANGE—FOR DIAMONDS, $500 EQUITY in King 8 car, 7-passenger, new, balance $75 per month. Be fear from you. Address L, box 8, TIMES OFFICE.

FOR EXCHANGE—FOR GOOD SHOTGUN, BAcycle wheel, typewriter, hammered brass and copper inlaid stock, best quality. H. E. FIELD, 1043 S. Burlington.

FOR EXCHANGE—BEAUTIFUL CROCHET BEDspread, also fine silver dollar, other things for photograph, trunk, what? 117 DOUGLAS, Apartment 4.

FOR EXCHANGE—A CLEAR LOT AS FIRST PAYment on small car. Address OWNER, 541 S. Stafford ave., Huntington Park, Cal.

FOR EXCHANGE—MAHOGANY $1000 GRAND for upright and cash, or beach property. Address M, box 22, TIMES OFFICE.

FOR EXCHANGE — RICHEST GRADE PIANO, flute, harmony instruction, Royal Conservatory, Leipsic, graduate. Address M, box 21, TIMES OFFICE.

FOR EXCHANGE—RICHARD DOUBLE BARREL shotgun for little cash or what have you? Address M, box 566, TIMES BRANCH OFFICE.

FOR EXCHANGE—WHAT HAVE YOU TO TRADE for gold stock and L. A. Investment Co. stock? Address N, box 215, TIMES BRANCH OFFICE.

FOR EXCHANGE—WHAT HAVE YOU, ANYTHING for $1000 value of? Address M, box 487, TIMES BRANCH OFFICE.

FOR EXCHANGE—$1200 BUSINESS LOT SUBject $350 straight mortgage. Address M, box 487, TIMES BRANCH OFFICE.

FOR EXCHANGE—$100 REMINGTON TYPEwriter, No. 10, in fine order. Want first-class Edison phonograph and records. ROOM 608, Lankershim Bldg.

FOR EXCHANGE—RABBITS AND HUTCHES for anything else, rug 8x10 or larger, or ladies' neck fur. Address M, box 491, TIMES BRANCH OFFICE.

FOR EXCHANGE—OIL PAINTINGS, WHEELbarrow, $16 overcoat, gold-headed cane, camera. Want chickens, good pigeons. WEST 6550.

FOR EXCHANGE—DRESSER, COUCH, ROCKER, cook table, fine umbrella, for German roller, canary, or what? IKER, F1902.

FOR EXCHANGE—HOLLYWOOD CLEAR PROPerty for one-acre poultry ranch, close to car line. Address L, box 221, TIMES BRANCH OFFICE.

FOR EXCHANGE—I HAVE 20 ACRES OF UNIMproved land and $1000 in furniture, line stock of any kind or what? Sdwy. 5087. 308½ SOUTH SPRING. Room 1.

FOR EXCHANGE—SAN DIEGO BUNGALOW $2500. Will trade equity for property anywhere. BOX 694 San Diego, Cal.

FOR EXCHANGE—WANT 2ND-HAND WATCHES, type of watches will give in exchange room rent in good hotel. BEAVER, F3027; Main 8273.

FOR EXCHANGE—LIGHT DELIVERY CAR; RUNS good, 1-ton, enclosed top; want horse or cow. 850 E. 22ND.

FOR EXCHANGE—RABBITS, NEW ZEALAND and Flemish Giants, with young. What have you? WEST 1601 or 72815.

FOR EXCHANGE—OR SALE—1 WINCHESTER 12 gauge shotgun; 1 Winchester .22 caliber. 5000 SANTA FE AVE. Call afternoons.

FOR EXCHANGE—BEAUTIFUL OUTFIT, PINK for man and wife. What have you? Phone owner, HOLLYWOOD 2146.

FOR EXCHANGE—HIGH WATCH, FILLED CASE, perfect order, for .22 target rifle. Phone WEST 2619.

FOR EXCHANGE—I HAVE A BEACH LOT; WANT 10-ft. Ford. Phone South 545—22950. 2604 S. MAIN.

FOR EXCHANGE—CLEAR LOTS FOR EQUITY IN my bungalow. Also discount rent for cash even if unfurnished. 308 LISSNER BLDG. Phone

FOR EXCHANGE—GUARANTEED TAILOR MADE suits, for what have you? Address L, box 139, TIMES OFFICE.

FOR EXCHANGE—OAK FOLDING BED WITH mattress for dining-room or library table. 6720 MONETA AVE. PHONE 29609.

FOR EXCHANGE—1914 PREMIER, FOR BUILDing lot, will assume. 411 MERCHANTS TRUST BLDG.

FOR EXCHANGE—GOOD SEWING MACHINE FOR groceries. 248 S. BROADWAY.

FOR EXCHANGE—$135, VACUUM CLEANER FOR a Victrola of equal value. 54902.

FOR EXCHANGE—HAVE CLEAR LOT AND CASH for piano or furniture. 73148. WEST 8288.

FOR EXCHANGE—I WILL GIVE $75 CASH FOR an upright piano. 55443. WEST 2540.

FOR EXCHANGE—RED TRUCK 850; PART CASH, balance trade. 1917 W. 80TH ST.

FOR EXCHANGE—LESSONS, PIANO, VOICE, HARmony, for what have you BOYLE 8080.

FOR EXCHANGE—JAPANESE FAN AND TABARET for $15 value of hair ornaments. 47976 SIXTH ST.

FOR EXCHANGE—DIAMONDS FOR LATE MODEL Ford. HOME PHONE 52189.

FOR EXCHANGE—OR SALE—4 OLD ROSE RAG rugs, cost $4, or what have you? 579C33.

FOR EXCHANGE—OR SALE—AIREDALE PUP, value $15. Phone WILSHIRE 2962.

THINGS ON WHEELS—
All Sorts.

Automobiles.

5 CADILLAC — CADILLAC — CADILLAC 5
It will be a long time until you see one in same condition as this.
JOHN T. DYE,
524 W. Pico.

$1.00 WILL MAKE YOUR OLD FADED AUTO TOP look like new. Use Golden State Auto Top Dressing. Waterproof. See samples at 720 S. Los Angeles St. Main 9421; 44311.

THINGS ON WHEELS—
All Sorts.

Automobiles.

CUT OUT THIS AD

IT'S WORTH MONEY TO YOU

TODAY'S SPECIALS

STUDEBAKER "20"—starter, electric lights, and tires, good condition $295

STUDEBAKER "6"—1917 Series, practically brand new. A real saving of 25 per cent. at $1050

STUDEBAKER "6"—1916 model; can't be told from new $700

STUDEBAKER "6"—1915 model; the price of this car is less than that of the seven-passenger "4." Think of the satisfaction the high grade SIX will give you $675

STUDEBAKER "4"—1915 model; one of the most popular cars on the market. An extra special buy at $375

STUDEBAKER "6"—A surprise price on this car to make it move in a hurry $450

MARMON "22"—THINK OF IT! A Marmon with starter, lights, good tires, for $950

MAXWELL—1916 model—Driven less than 10,000 miles. You can't equal this value. $485

POPE-HARTFORD—1914 model, 32-40 car. A sixty machine in excellent condition, starter and lights $450

CADILLAC—Timken axle. This car shows the wonderful care it has had; $250 never bought more.

BOARDTERS

Every car equipped with condition the purchaser. If you are not satisfied we will take it back at unlimited Reasonable

DON'T DELAY.

Come in at once and get your pick. The bargains positively will not last. Price and condition will move them quick.

IRVING MOTOR CAR COMPANY,

Cole Distributors,

843 South Olive.

Main 2191.

OPEN SUNDAY.

It is our sincere belief that the Los Angeles public have never before had offered such barg

Classified Liners.

THINGS ON WHEELS—
All Sorts.
Automobiles.

OPEN SUNDAY.

It is our sincere belief that the Los Angeles public has never before had offered such buys as we shall have. We are more than making good our statement that

YOU DON'T PAY

ONE DOLLAR OF SAFETY THAT GOES WITH THE PURCHASE OF A USED CAR WHEN BUYING FROM THE STUDEBAKER CORPORATION. FOR THE ASSURANCE THAT NO MISREPRESENTATION OF ANY KIND WILL BE TOLERATED; FOR THE RESPONSIBILITY THAT STANDS BEHIND THAT A BILL OF SALE BACKED BY THE STUDEBAKER CORPORATION WILL BE FOUND.

CONSIDER ONLY THE VALUE.

FIGURE ALL THE BARGAINS OFFERED AT HONEST PRICES AND YOU WILL FIND THAT IN ASSUMING A RISK IN PURCHASING FROM IRRESPONSIBLE PARTIES YOU CANNOT DUPLICATE THE VALUES OFFERED BY STUDEBAKER.

TODAY'S SPECIALS.

STUDEBAKER "20"—starter, electric lights, cord tires, good condition $295

STUDEBAKER "20"—1917 Series, practically brand new. A real saving of 15 per cent $1000

STUDEBAKER "6"—1916 model; can't be told from new $700

STUDEBAKER "6"—1915 model; the price if by car is less than that of the average "4." Think of the satisfaction in that grade SIX will give you $675

STUDEBAKER "6"—A sacrifice price on this car is made to move in a hurry $450

BIG "35"—THINK OF IT! A Marmon six seater, lights, good tires, for $650

STUDEBAKER—1916 model—Driven less than 1,500 miles. You can't equal this value. $485

STUDEBAKER—1914 model, $2400 car. 7-inch wheels in excellent condition. Looks and runs like new $450

SPECIAL—Sedan sale. This car shows it is entirely new if it has had; $350 never kept more.

ROADSTERS.

It'll be to your interest to see us before you decide.

TERMS IF DESIRED. TEACHING FREE.

STUDEBAKER CORPORATION OF AMERICA,
1347 South Grand avenue.

In San Pedro. 60429.

ALL
MEANS
THAT WHAT AUTEN HAS BEFORE
YOU BUT A USED CAR. THE
REASONING AND JUST A FEW OF HIS
USED CAR BARGAINS.

1917 MITCHELL, LITTLE SIX, 5-PAS. SIX KNUTH-HOUPT RUNABOUT.
1916 DODGE TOURING CAR.
CHALMERS, 5-40, 7-PASS.
1915 HUDSON SIX, 7-PASS.

WE WANT OTHER HIGH-GRADE BARGAINS. SEE THEM IN THESE AUTEN AREAS, AT THE

MERCER-JORDAN,
807 S. OLIVE. A4547.

To carry the largest stock of used auto parts in the Pacific Coast; engines, transmissions, all front axles, radiators, magnetos, cylinders, steering gear, transmission gears, rear axles, bumpers, springs, Hyatt bearings, wheels, steering gear, windshields, gas tanks, gasoline pumps, tail lamps, headlights, carburetors, brake rods, universals, gas pipes, electric horns, tires, tubes, top irons, etc., all at greatly reduced prices. If you wish to save money, write us or call on us for our prices on all goods are now in the market.

AUTO EXHIBIT AND SUPPLY CO.,
1130 S. Main st.

SALES CO.

TH AND OLIVE STS.

GO FOR GOOD USED CARS.

...auto, original guarantee...$625
...Roadster $225
...Roadster $225
...Roadster $225
...car, electric starter $475
...car, need covers $375
...car, electric starter, $450
...Sunday for Your Customers

TERMS.

FOR SALES COMPANY,

...AR DEPARTMENT.

...go for good used cars)

...AND OLIVE STS.

...Main. 148

...ANGELES TIMES.

...ANGELES TIMES.

...ANGELES TIMES.

Classified Liners.

THINGS ON WHEELS—
All Sorts.
Automobiles.

WHENEVER WE PULL OFF A SALE, YOU CAN DEpend on it that it is a regular sale. To look over the following list of cars at the prices they are offered at, will demonstrate the fact of the matter readily enough.

1914 HUPMOBILE "32," 4-pass. $375
1914 MAXWELL "special" roadster with Bosch wire wheels, etc., cost $1450...$675
1916 BUICK "37" touring $1355
1914 MITCHELL "40" touring $325
1915 OVERLAND, 2-pass. roadster $375
1915 MAXWELL, "5," 7-pass $375
1912 LOZIER, 4-pass. Briarcliff $325
1914 MARMON, 34 roadster, Starter $365
1916 BUICK C-25 touring $800
1914 STUDEBAKER "20" touring $295
1915 Oakland touring. Electric lights. $375
1916 BUICK "25" roadster $1210
1915 CHALMERS "30" roadster $290
1916 VIM light truck, almost new $525

A good many more to go at just such ridiculous prices, and you can depend upon it that they are all in the best of condition.

SNYDER MOTOR SALES CO.
Bdy. 2992. 1148-50 So. Olive st. A3381.

BUY NEW FIRST-GRADE GUARANTEED TIRES
At whole prices.

CAUTION—If ordering by mail be sure to specify type—that is Ramb., G. P. or straight side; also tread, smooth or non-skid.

Size	List price	Your price	List price	Your price
	Non-Skid.		Smooth.	
28x3	$ 9.80	$ 7.95	$10.50	$ 8.50
30x3	10.40	8.40	10.95	8.90
30x3½	12.40	10.05	14.10	11.50
32x3½	13.20	10.75	14.95	12.15
31x4	17.10	14.05	18.05	15.15
32x4	17.80	14.65	19.10	15.85
33x4	18.50	15.25	19.95	16.50
34x4	19.20	15.85	20.80	17.15
35x4	20.00	16.50	21.70	17.90
36x4	20.80	17.15	22.55	18.60
37x4	21.60	17.85	23.45	19.40
38x4	22.40	18.50	24.30	20.00
35x4½	23.20	19.20	25.15	20.75
36x4½	24.00	19.85	26.05	21.50
37x4½	24.80	20.50	26.90	22.15
38x4½	25.60	21.15	27.80	22.90
35x5	27.25	22.50	29.55	24.35
36x5	28.10	23.20	30.50	25.15
37x5	28.95	23.90	31.40	25.90
38x5	29.80	24.60	32.30	26.65

BOSS TIRE CO.,
728 S. Olive st. A3297.

FOWLER BROS. & AUSTIN,
1150-1156 S. Main st. Broadway 1312.

1916 Apperson 8, like new. 7-pass.
1916 Cadillac 8, used to Dixie.
1916 Dodge roadster.
1916 Maxwell, 5-pass., the cheapest Mets in town.
1916 Studebaker 4, all-weather top, cheap.
1916 Overland 90, 5-pass.
1916 Hupmobile, 32, roadster.
1913 Grant roadster, electric starter.
1913 Buick, 25-C, 5-pass.
1913 Ford, 5-pass., $175.
1913 Ford touring, $225.
1914 Overland, electric starter, snap.
1913 Ford, roadster.
1913 Buick roadster.
1913 Ford, like new.
Roadster 40, 5-pass.
Limousine 40, 7-pass.
We have cars of many makes, all prices.
Can finance $100 up.
FOWLER BROS. & AUSTIN.

1914 HUDSON 6-54, 7-PASS., STARTER AND LIGHTS.
1915 Paige, six-cylinder, 7-pass., starter and lights.
1915 Paige, classiest 5-pass. roadster in town; original paint, electric lights and starter; six cylinders.
1915 Overland coupe, 3-pass., starter & lights.
1915 Overland coupe, 2-pass., starter & lights.
1915 Hudson 6-54, 7-pass., starter & lights.
1915 Mitchell roadster.
1915 Lozier Briarcliff.
1915 Buick, 7-pass., starter and lights.
1915 Regal, 4-cyl., 5-pass., starter & lights.
1915 Chalmers 6-30, 5-pass., starter & lights.
1915 Chalmers 6-30, roadster.

THE GEO. W. SMITH CO., Inc.
Main 8000. 1200 S. Olive. F1309.
Open Sunday a.m.

1917 Metz touring demonstrator, been run less than 1000 miles $500
1—Ford, 1916, touring, electric lights 350
1—Ford, 1916, open delivery body with top 350
1—1916 Metz touring, been run but two months, 35 miles 450
1—1916 Metz roadster, overhauled and repainted 350
Cash or terms.
METZ CO., 118 W. Pico st.

FOR SALE—HYERETT, 5-PASSENGER, MECHANICALLY good; looks like new; $1000. Electric lights and right to clear, extra tires, etc. $275 cash or will trade for terms. BRADLEY'S, 1294 S. Main st.

SEE—LOOKYE HERE, BOYS, OLD DYNAMITE has just received a car that is stiff to be completely rebuilt. Continental motor, Warner transmission, full floating axles, fine 34-in. tires, wire wheels, wood, enclosures. PETERSON'S, 1422 S. Main.

I SWITCH IF YOUR AUTO IS PAST RUNNING or selling, bring it to us. We will buy it, or put it in running order and you pay or realize 1/3 when sold. Open evenings. 315 W. FLORENCE AVE. Phone Verbest 8169.

BOSCH MAGNETO, $25; 6-CYLINDER EISEMANN touring car, 1914, $450; 1914 Ford, $225; 1913 Hupmobile, 32, 12-inch headlights, $87; starting and lighting battery, $12.50; speedometer, $8. Buy the perfect car. Only 1 new hand Maxwell left. Dyke's Garage Automobile Encyclopedia, $3; 5 gallons best oil, $1.75; 10 pounds grease, 50c. PETERSON'S, 1422 South Main.

A REAL SNAP—
7-passenger touring car. New one-man top, newly painted, newly overhauled. 1915 model, owner going to Europe; automobile must be sold. Phone 27. Phone Sunday 29317. Phone 29657.

1916 PAIGE SIX 48 7-PASSENGER, GUARANteed like new. Ask the rent man what the Paige Car arrange terms. SMITH BROTHERS USED CAR DEPARTMENT, 742 S. Olive st. F5484. Main 6416.

1915 BUICK, MODEL C-37, TOURING; ELECTRIC equipment; light; restored and overhauled. SMITH BROTHERS USED CAR DEPARTMENT, 742 S. Olive st. F5484; Main 6416.

WANTED—FROM OWNERS DIRECT, NO AGENTS or commissions, I have the cash for a medium-priced car; state all particulars, lowest cash price and number. Box 206, TIMES OFFICE.

FOR EXCHANGE—WE HAVE CLEAR PROPERTY for your car; see us today.
HERNANDO D. WOOD CO.,
412 Title Ins. Bldg. F2482.

I WANT THE BEST 1915 OR 1916 HUP OR Overland for cash or exchange for property; good car at once. SMITH, 312 Investment Bldg. Main 5091. F2458.

FOR EXCHANGE—A GENUINE EQUITY OF $900 in 5-room bungalow, west Hill avenue, on the most exclusive street in Eagle Rock, for a high touring car, or what have you, clear? Come then if you make a deal. W. A. FEATHER, 312 S. Central ave., Eagle Rock. Garvanza 1150.

1915 PACKARD 6-48, 7-PASS.
1915 Packard 5-48, roadster, $2150.
1915 Packard 6-38, 7-pass.
Pierce-Arrow 6-38 touring.
NICHOLSON-BROWN BROS.,
1140 S. Olive st. Main 3927.

1915 Buick 6-54, 7-pass., starter and lights, $1000.
1915 Buick 6-54, roadster, starter and lights, $1000.
1915 Buick 6-54, touring, starter and lights, $1000.
1915 Buick 6-54, roadster, starter and lights, $1000.
1915 Buick 6-54, touring, starter and lights, $1000.
1915 Buick 6-54, roadster, starter and lights, $1000.
NICHOLSON-BROWN BROS.,
1140 S. Olive st. Main 3927.

1914 Maxwell touring, starter, electric lights, $450.
1914 Maxwell roadster, starter, electric lights, $450.
1914 Maxwell touring, starter, electric lights, $450.
1914 Maxwell roadster, starter, electric lights, $450.
1914 Maxwell touring, starter, electric lights, $450.
1914 Maxwell roadster, starter, electric lights, $450.
NICHOLSON-BROWN BROS.,
1140 S. Olive st. Main 3927.

WANTED—1914 FORD TOURING, BEST BUT IN top, $290, at the TALLY-HO GARAGE, First and Hope.

1915 FORD, OVERHAULED AND PAINTED, $265 cash. 140 E. 50TH PLACE. 29201.

WANTED—TWO-PASS. AUTO, MUST BE IN first-class condition. Have lot to trade. What have you? MRS. SPITTERS, Inglewood, Cal.

FOR SALE—OR EXCHANGE—$260, WHITE steamer. What have you? See R 2827 BUDLONG AVE. Arlame car.

FOR SALE—EXTRA GOOD 1914 FORD ROADster. Five class condition, with or without top or pair of 815 cord tires. Private owner, 904 S. 23RD ST.

FOR SALE—$250 LATE OVERLAND ROADster, newly painted and overhauled, looks and runs like new. Call 1221 W. 54TH ST.

ONE SECOND-HAND FORD ROADSTER BODY, $8; one second-hand Ford fenders, radiators, windshields, tanks and hoods. WARREN MANUFACTURING CO., 1061 12th.

BIG SACRIFICE, $375. LATE 1916 MODEL 83h Overland touring car; splendid for stage work; Continental motors, Bosch magneto, full floating rear axle, electric lights, full 7-inch mountings; Firestone demountable rims, Kelly-Springfield non-skid tires; all way round as good as new. Now top and overhauled. Price $400. PHONE BOYLE 135; 41125.

FOR EXCHANGE—LATE MODEL SEVEN-PASsenger Master Six Chalmers; looks like new; want a roadster and cash or a clear lot. 1209 S. BURLINGTON.

FOR EXCHANGE—PEERLESS TRUCK, FRANKLIN roadster, Rambler touring; prefer vacant; refrigerator showcase, part payment Ford. 543 LORENA.

WANTED—BY PRIVATE PARTY, FOR CASH, 1915 or 1916 Ford touring car, must be in good condition, no Bizes; no agents; state particulars. Address M, box 93, TIMES OFFICE.

FIRESTONE TIRES—LOT OF THEM, WHOLEsale prices. Superior, 30x3, $10; 32x3½, $16; 32x4, $14.70; 34x4, $16; 35x4½, $20. VANDERPOOL'S, 1044 S. Main.

HUDSON 1916-6-40 HUDSON
7-pass., light six that is a buy.
JOHN T. DYE,
524 W. Pico.

FOR SALE—LIGHT NEW AUTOMOBILE, POPUlar make. Might consider cheaper car or clear lot, as part payment, balance cash or terms. Address M, box 1140, Culver City.

WANTED—MODERN AUTOMOBILE; HAVE FIRST mortgage on nice lot, may add cash. Phone mornings or evenings. VERMONT 2961 or 29091.

FOR SALE—LIGHT BUICK, FIVE-PASSENGER. Model 25, worth $500, newly painted. Price for quick sale, $350. Give terms. Call Monday 1009 LOS ANGELES ST.

FOR SALE—MOLINE KNIGHT DEMONSTRATOR. This car is fully guaranteed and as exceptional new bargain. 1562 FLOWER. 21432. Broadway 6196.

FOR SALE—BUICK ROADSTER, SELF-STARTER and electric lights; engine recently overhauled, and in perfect condition; new tires; very handsome. $475. Phone 20003. 1319 S. GRAND.

FOR SALE—TOURIST WILL SELL BRAND NEW Winton 6 touring car, fully garaged, $4,000; motor; no time entertained. A. J. WELLS, 503 Bradbury Bldg. A1185.

ROADSTER—CHALMERS—ROADSTER—
1914 Chalmers 6-30 roadster, 5-pass., town; original paint, electric lights and starter; six cylinders, electric lights and starter. Big buy for some one. 1209 S. OLIVE ST.

THE FIRST AND LARGEST OPEN AIR AUTO MARKET IN THE UNITED STATES; NO COMMISSION PAID OR TAKEN. WILSHIRE AUTO MARKET. CORNER 11TH AND MAIN STS.

FOR SALE—1916 FORD TOURING CAR, MANY accessories, run only 2500 miles, guaranteed in perfect condition, a snap at $725. WARNER AVE., Colegrove. Hollywood 973.

1914 OVERLAND 5-PASSENGER — MUST BE sold at once. Make your own offer. Call DAVIES, FO216.

1916 MODEL 6-PASSENGER, ONLY RUN 4000 miles. A high-grade car for $350 less than original cost. 1744 W. 23RD PLACE. AUTO MARKET. CORNER 11TH AND MAIN STS.

FOR SALE—LATE 7-PASSENGER, 6-CYLINDER, late 1915 model, Continental motor, $650. Phone Wilshire 2585. C. G. FREEBURG, 2105 Echo Park ave.

WANTED—GOOD CAR UP TO $1000 ON A VERY clear 5-room bungalow; cost $4,500. Vermont Square; terms to suit. Address I, box 202, TIMES OFFICE.

WANTED—LIGHT 5-PASSENGER CAR. WILL give 1912 touring, Ford, good condition, and cash. Address M, box 343, TIMES BRANCH OFFICE.

FOR SALE—RENAULT.
Small Renault, a French machine, in fine condition, except body, $350. JONES, 52777. 737 S. BROADWAY.

FOR SALE—CADILLAC, EIGHT-CYLINDER, 1916 model, all new oversize tires. Car in best of condition. A snap.
STEARNS-KNIGHT AGENCY,
310 West Pico.

OLDSMOBILE, 1916 MODEL, LIKE NEW; OWNER in the east and will sell at a great sacrifice for cash or easy terms. C. JONES at People's Auto Market, 1105 and Main.

FOR SALE—HANDLER AUTOMOBILE, RUN only 1400 miles. Cost around $1550. Will sell reasonable for cash or might give terms. 1744 W. 23RD PLACE. LOS ANGELES.

WANTED—FOUR OR FIVE LIGHT ROADSTERS and touring cars, spot cash, or sell for you. No storage or commission. PETERSON'S, 1422 S. Main.

FOR SALE—FORD TOURING CAR, ELECTRIC lights, shock absorbers and other accessories. In perfect condition. $275 cash. 6215 DE LONGPRE AVE., Hollywood.

FOR SALE—MY FORD TOURING CAR, FINE condition, $30 worth of extras; price $250. Take Adams car direct to house. 1812 W. 24TH ST.

$250—1914 OVERLAND 5-PASSENGER, THINK it over; buyer has a car like this for $2500! 1872 EFFIE. 550081.

WANTED — BEST HUPMOBILE THAT $100 down and $40 per month will buy. G. A. YOUNG, 1407 Bonne Belle Bldg. 808.

FOR SALE—1916 LIGHT 7-PASSENGER MOON, in pink of condition, runs like new car, full guarantee. S. FLOWER ST.

NOW BUILDING THREE CLASSY RACERS, 1918 Overland, 1912 Studebaker "20," 1912 Studebaker "20." Choose your own color. PETERSON'S, 1422 S. Main.

1916 CHEVROLET ROADSTER, THAT IS AS good as new; this will be sold at a bargain for cash or easy terms. 1744 W. 23RD PLACE. Phone number.

FOR SALE—MAXWELL SPECIAL BUILT RACER. Will consider 5-passenger car. See E. B. WEBB, 238 Bradbury Bldg.

CASH, $1,000; 1915 TOURING—
Cost $1500. High-grade perfect car, run 10,000; private party; sacrifice. 79783.

FOR SALE—1915 METZ ROADSTER, JUST OUT of the shop; demonstrator; looks and runs like new. Can you beat it? Address M, box 557, TIMES BRANCH OFFICE.

EXPERIENCED ATTORNEY WILL EXCHANGE legal services for an automobile. Address M, box 502, TIMES BRANCH OFFICE.

WANTED—OAKLAND 5-PASSENGER TOURING car, 1916 model, in hot 100. Culver City. Valued at $850 to trade. Phone W. R. FLOWER, Main 1741.

FOR SALE—MORELAND TRUCK, 2½-TON, WORM drive, 1915, in first-class condition, $1250 if taken at once. Address M, box 160, TIMES OFFICE.

DETROIT ELECTRIC, 1914, 40-CELL BATTERY, run 4000 miles. Good as new. Will sell big discount for cash. PHONE 31062.

FOR SALE—LIGHT DUCK, FIVE-PASSENGER. Model 25, worth $500, newly painted. Price for quick sale, $350. Give terms. Call Monday 1009 LOS ANGELES ST.

FOR SALE—MOLINE KNIGHT DEMONSTRATOR. This car is fully guaranteed and as exceptional new bargain. 1562 FLOWER. 21432. Broadway 6196.

FOR SALE—BUICK ROADSTER, SELF-STARTER and electric lights; engine recently overhauled, and in perfect condition; new tires; very handsome. $475. Phone 20003. 1319 S. GRAND.

FOR SALE—TOURIST WILL SELL BRAND NEW Winton 6 touring car, fully garaged, $4,000; motor; no time entertained. A. J. WELLS, 503 Bradbury Bldg. A1185.

ROADSTER—CHALMERS—ROADSTER—
1914 Chalmers 6-30 roadster, 5-pass., town; original paint, electric lights and starter; six cylinders, electric lights and starter. Big buy for some one. 1209 S. OLIVE ST.

THE FIRST AND LARGEST OPEN AIR AUTO MARKET IN THE UNITED STATES; NO COMMISSION PAID OR TAKEN. WILSHIRE AUTO MARKET. CORNER 11TH AND MAIN STS.

FOR SALE—1916 FORD TOURING CAR, MANY accessories, run only 2500 miles, guaranteed in perfect condition, a snap at $725. WARNER AVE., Colegrove. Hollywood 973.

1914 OVERLAND 5-PASSENGER — MUST BE sold at once. Make your own offer. Call DAVIES, FO216.

1916 MODEL 6-PASSENGER, ONLY RUN 4000 miles. A high-grade car for $350 less than original cost. 1744 W. 23RD PLACE. AUTO MARKET. CORNER 11TH AND MAIN STS.

FOR SALE—LATE 7-PASSENGER, 6-CYLINDER, late 1915 model, Continental motor, $650. Phone Wilshire 2585. C. G. FREEBURG, 2105 Echo Park ave.

WANTED—GOOD CAR UP TO $1000 ON A VERY clear 5-room bungalow; cost $4,500. Vermont Square; terms to suit. Address I, box 202, TIMES OFFICE.

WANTED—LIGHT 5-PASSENGER CAR. WILL give 1912 touring, Ford, good condition, and cash. Address M, box 343, TIMES BRANCH OFFICE.

FOR SALE—RENAULT.
Small Renault, a French machine, in fine condition, except body, $350. JONES, 52777. 737 S. BROADWAY.

FOR SALE—CADILLAC, EIGHT-CYLINDER, 1916 model, all new oversize tires. Car in best of condition. A snap.
STEARNS-KNIGHT AGENCY,
310 West Pico.

OLDSMOBILE, 1916 MODEL, LIKE NEW; OWNER in the east and will sell at a great sacrifice for cash or easy terms. C. JONES at People's Auto Market, 1105 and Main.

FOR SALE—HANDLER AUTOMOBILE, RUN only 1400 miles. Cost around $1550. Will sell reasonable for cash or might give terms. 1744 W. 23RD PLACE. LOS ANGELES.

WANTED—FOUR OR FIVE LIGHT ROADSTERS and touring cars, spot cash, or sell for you. No storage or commission. PETERSON'S, 1422 S. Main.

FOR SALE—FORD TOURING CAR, ELECTRIC lights, shock absorbers and other accessories. In perfect condition. $275 cash. 6215 DE LONGPRE AVE., Hollywood.

FOR SALE—MY FORD TOURING CAR, FINE condition, $30 worth of extras; price $250. Take Adams car direct to house. 1812 W. 24TH ST.

$250—1914 OVERLAND 5-PASSENGER, THINK it over; buyer has a car like this for $2500! 1872 EFFIE. 550081.

WANTED — BEST HUPMOBILE THAT $100 down and $40 per month will buy. G. A. YOUNG, 1407 Bonne Belle Bldg. 808.

FOR SALE—1916 LIGHT 7-PASSENGER MOON, in pink of condition, runs like new car, full guarantee. S. FLOWER ST.

NOW BUILDING THREE CLASSY RACERS, 1918 Overland, 1912 Studebaker "20," 1912 Studebaker "20." Choose your own color. PETERSON'S, 1422 S. Main.

1916 CHEVROLET ROADSTER, THAT IS AS good as new; this will be sold at a bargain for cash or easy terms. 1744 W. 23RD PLACE. Phone number.

FOR SALE—MAXWELL SPECIAL BUILT RACER. Will consider 5-passenger car. See E. B. WEBB, 238 Bradbury Bldg.

CASH, $1,000; 1915 TOURING—
Cost $1500. High-grade perfect car, run 10,000; private party; sacrifice. 79783.

FOR SALE—1915 METZ ROADSTER, JUST OUT of the shop; demonstrator; looks and runs like new. Can you beat it? Address M, box 557, TIMES BRANCH OFFICE.

FOR EXCHANGE—A GENUINE EQUITY OF $900 in 5-room bungalow, west Hill avenue, on the most exclusive street in Eagle Rock, for a high touring car, or what have you, clear? Come then if you make a deal. W. A. FEATHER, 312 S. Central ave., Eagle Rock. Garvanza 1150.

1915 PACKARD 6-48, 7-PASS.
1915 Packard 5-48, roadster, $2150.
1915 Packard 6-38, 7-pass.
Pierce-Arrow 6-38 touring.
NICHOLSON-BROWN BROS.,
1140 S. Olive st. Main 3927.

1915 Buick 6-54, 7-pass., starter and lights, $1000.
1915 Buick 6-54, roadster, starter and lights, $1000.
1915 Buick 6-54, touring, starter and lights, $1000.
1915 Buick 6-54, roadster, starter and lights, $1000.
1915 Buick 6-54, touring, starter and lights, $1000.
1915 Buick 6-54, roadster, starter and lights, $1000.
NICHOLSON-BROWN BROS.,
1140 S. Olive st. Main 3927.

1914 Maxwell touring, starter, electric lights, $450.
1914 Maxwell roadster, starter, electric lights, $450.
1914 Maxwell touring, starter, electric lights, $450.
1914 Maxwell roadster, starter, electric lights, $450.
1914 Maxwell touring, starter, electric lights, $450.
1914 Maxwell roadster, starter, electric lights, $450.
NICHOLSON-BROWN BROS.,
1140 S. Olive st. Main 3927.

WANTED—BUICK OR Dodge, for cash. Call MR. LEE at F6315 or Main 3927.

DODGE TOURING CAR—
For all good tires, bumper, curtlight, timers etc. Car in good condition. Will sell for $375. Phone F7342 or see car at 1234 SOUTH OLIVE.

FOR SALE—THREE FORD COUPELETS, ALL with extra equipment; must be sold. Come and make us an offer.
SHRADER'S,
1224 S. Main st.

FOR SALE—FRANKLIN LIGHT 6X. A BARGAIN. In fine condition; 5-passenger; for exchange for diamonds. Brush roadabout, with Bosch magneto, $200. 804 S. OLIVE.

FOR SALE—FORD CHASSIS, COMPLETELY overhauled; all new tires, etc. This car on terms, $225 down and guaranteed by MORAN & McMANAMY, 1744 W. 23RD PLACE.

FOR SALE—3-CYL. CAR, ROADSTER, 1916 MODEL, good as new. Will sell cheap for cash. Call 826 TOWNE AVE. Phone Main 6651.

1914 FORD TOURING, BEST BUT IN top, $290, at the TALLY-HO GARAGE, First and Hope.

1915 FORD, OVERHAULED AND PAINTED, $265 cash. 140 E. 50TH PLACE. 29201.

WANTED—TWO-PASS. AUTO, MUST BE IN first-class condition. Have lot to trade. What have you? MRS. SPITTERS, Inglewood, Cal.

FOR SALE—OR EXCHANGE—$260, WHITE steamer. What have you? See R 2827 BUDLONG AVE. Arlame car.

FOR SALE—EXTRA GOOD 1914 FORD ROADster. Five class condition, with or without top or pair of 815 cord tires. Private owner, 904 S. 23RD ST.

FOR SALE—$250 LATE OVERLAND ROADster, newly painted and overhauled, looks and runs like new. Call 1221 W. 54TH ST.

ONE SECOND-HAND FORD ROADSTER BODY, $8; one second-hand Ford fenders, radiators, windshields, tanks and hoods. WARREN MANUFACTURING CO., 1061 12th.

BIG SACRIFICE, $375. LATE 1916 MODEL 83h Overland touring car; splendid for stage work; Continental motors, Bosch magneto, full floating rear axle, electric lights, full 7-inch mountings; Firestone demountable rims, Kelly-Springfield non-skid tires; all way round as good as new. Now top and overhauled. Price $400. PHONE BOYLE 135; 41125.

FOR EXCHANGE—LATE MODEL SEVEN-PASsenger Master Six Chalmers; looks like new; want a roadster and cash or a clear lot. 1209 S. BURLINGTON.

FOR EXCHANGE—PEERLESS TRUCK, FRANKLIN roadster, Rambler touring; prefer vacant; refrigerator showcase, part payment Ford. 543 LORENA.

WANTED—BY PRIVATE PARTY, FOR CASH, 1915 or 1916 Ford touring car, must be in good condition, no Bizes; no agents; state particulars. Address M, box 93, TIMES OFFICE.

FIRESTONE TIRES—LOT OF THEM, WHOLEsale prices. Superior, 30x3, $10; 32x3½, $16; 32x4, $14.70; 34x4, $16; 35x4½, $20. VANDERPOOL'S, 1044 S. Main.

HUDSON 1916-6-40 HUDSON
7-pass., light six that is a buy.
JOHN T. DYE,
524 W. Pico.

FOR SALE—LIGHT NEW AUTOMOBILE, POPUlar make. Might consider cheaper car or clear lot, as part payment, balance cash or terms. Address M, box 1140, Culver City.

WANTED—MODERN AUTOMOBILE; HAVE FIRST mortgage on nice lot, may add cash. Phone mornings or evenings. VERMONT 2961 or 29091.

FOR SALE—LIGHT BUICK, FIVE-PASSENGER. Model 25, worth $500, newly painted. Price for quick sale, $350. Give terms. Call Monday 1009 LOS ANGELES ST.

FOR SALE—MOLINE KNIGHT DEMONSTRATOR. This car is fully guaranteed and as exceptional new bargain. 1562 FLOWER. 21432. Broadway 6196.

FOR SALE—BUICK ROADSTER, SELF-STARTER and electric lights; engine recently overhauled, and in perfect condition; new tires; very handsome. $475. Phone 20003. 1319 S. GRAND.

FOR SALE—TOURIST WILL SELL BRAND NEW Winton 6 touring car, fully garaged, $4,000; motor; no time entertained. A. J. WELLS, 503 Bradbury Bldg. A1185.

ROADSTER—CHALMERS—ROADSTER—
1914 Chalmers 6-30 roadster, 5-pass., town; original paint, electric lights and starter; six cylinders, electric lights and starter. Big buy for some one. 1209 S. OLIVE ST.

THE FIRST AND LARGEST OPEN AIR AUTO MARKET IN THE UNITED STATES; NO COMMISSION PAID OR TAKEN. WILSHIRE AUTO MARKET. CORNER 11TH AND MAIN STS.

FOR SALE—1916 FORD TOURING CAR, MANY accessories, run only 2500 miles, guaranteed in perfect condition, a snap at $725. WARNER AVE., Colegrove. Hollywood 973.

1914 OVERLAND 5-PASSENGER — MUST BE sold at once. Make your own offer. Call DAVIES, FO216.

1916 MODEL 6-PASSENGER, ONLY RUN 4000 miles. A high-grade car for $350 less than original cost. 1744 W. 23RD PLACE. AUTO MARKET. CORNER 11TH AND MAIN STS.

FOR SALE—LATE 7-PASSENGER, 6-CYLINDER, late 1915 model, Continental motor, $650. Phone Wilshire 2585. C. G. FREEBURG, 2105 Echo Park ave.

WANTED—GOOD CAR UP TO $1000 ON A VERY clear 5-room bungalow; cost $4,500. Vermont Square; terms to suit. Address I, box 202, TIMES OFFICE.

WANTED—LIGHT 5-PASSENGER CAR. WILL give 1912 touring, Ford, good condition, and cash. Address M, box 343, TIMES BRANCH OFFICE.

FOR SALE—RENAULT.
Small Renault, a French machine, in fine condition, except body, $350. JONES, 52777. 737 S. BROADWAY.

FOR SALE—CADILLAC, EIGHT-CYLINDER, 1916 model, all new oversize tires. Car in best of condition. A snap.
STEARNS-KNIGHT AGENCY,
310 West Pico.

OLDSMOBILE, 1916 MODEL, LIKE NEW; OWNER in the east and will sell at a great sacrifice for cash or easy terms. C. JONES at People's Auto Market, 1105 and Main.

FOR SALE—HANDLER AUTOMOBILE, RUN only 1400 miles. Cost around $1550. Will sell reasonable for cash or might give terms. 1744 W. 23RD PLACE. LOS ANGELES.

WANTED—FOUR OR FIVE LIGHT ROADSTERS and touring cars, spot cash, or sell for you. No storage or commission. PETERSON'S, 1422 S. Main.

FOR SALE—FORD TOURING CAR, ELECTRIC lights, shock absorbers and other accessories. In perfect condition. $275 cash. 6215 DE LONGPRE AVE., Hollywood.

FOR SALE—MY FORD TOURING CAR, FINE condition, $30 worth of extras; price $250. Take Adams car direct to house. 1812 W. 24TH ST.

$250—1914 OVERLAND 5-PASSENGER, THINK it over; buyer has a car like this for $2500! 1872 EFFIE. 550081.

WANTED — BEST HUPMOBILE THAT $100 down and $40 per month will buy. G. A. YOUNG, 1407 Bonne Belle Bldg. 808.

FOR SALE—1916 LIGHT 7-PASSENGER MOON, in pink of condition, runs like new car, full guarantee. S. FLOWER ST.

NOW BUILDING THREE CLASSY RACERS, 1918 Overland, 1912 Studebaker "20," 1912 Studebaker "20." Choose your own color. PETERSON'S, 1422 S. Main.

1916 CHEVROLET ROADSTER, THAT IS AS good as new; this will be sold at a bargain for cash or easy terms. 1744 W. 23RD PLACE. Phone number.

FOR SALE—MAXWELL SPECIAL BUILT RACER. Will consider 5-passenger car. See E. B. WEBB, 238 Bradbury Bldg.

CASH, $1,000; 1915 TOURING—
Cost $1500. High-grade perfect car, run 10,000; private party; sacrifice. 79783.

FOR SALE—1915 METZ ROADSTER, JUST OUT of the shop; demonstrator; looks and runs like new. Can you beat it? Address M, box 557, TIMES BRANCH OFFICE.

FOR EXCHANGE—A GENUINE EQUITY OF $900 in 5-room bungalow, west Hill avenue, on the most exclusive street in Eagle Rock, for a high touring car, or what have you, clear? Come then if you make a deal. W. A. FEATHER, 312 S. Central ave., Eagle Rock. Garvanza 1150.

1915 PACKARD 6-48, 7-PASS.
1915 Packard 5-48, roadster, $2150.
1915 Packard 6-38, 7-pass.
Pierce-Arrow 6-38 touring.
NICHOLSON-BROWN BROS.,
1140 S. Olive st. Main 3927.

1915 Buick 6-54, 7-pass., starter and lights, $1000.
1915 Buick 6-54, roadster, starter and lights, $1000.
1915 Buick 6-54, touring, starter and lights, $1000.
1915 Buick 6-54, roadster, starter and lights, $1000.
1915 Buick 6-54, touring, starter and lights, $1000.
1915 Buick 6-54, roadster, starter and lights, $1000.
NICHOLSON-BROWN BROS.,
1140 S. Olive st. Main 3927.

1914 Maxwell touring, starter, electric lights, $450.
1914 Maxwell roadster, starter, electric lights, $450.
1914 Maxwell touring, starter, electric lights, $450.
1914 Maxwell roadster, starter, electric lights, $450.
1914 Maxwell touring, starter, electric lights, $450.
1914 Maxwell roadster, starter, electric lights, $450.
NICHOLSON-BROWN BROS.,
1140 S. Olive st. Main 3927.

WANTED—BUICK OR Dodge, for cash. Call MR. LEE at F6315 or Main 3927.

DODGE TOURING CAR—
For all good tires, bumper, curtlight, timers etc. Car in good condition. Will sell for $375. Phone F7342 or see car at 1234 SOUTH OLIVE.

FOR SALE—THREE FORD COUPELETS, ALL with extra equipment; must be sold. Come and make us an offer.
SHRADER'S,
1224 S. Main st.

FOR SALE—FRANKLIN LIGHT 6X. A BARGAIN. In fine condition; 5-passenger; for exchange for diamonds. Brush roadabout, with Bosch magneto, $200. 804 S. OLIVE.

FOR SALE—FORD CHASSIS, COMPLETELY overhauled; all new tires, etc. This car on terms, $225 down and guaranteed by MORAN & McMANAMY, 1744 W. 23RD PLACE.

FOR SALE—3-CYL. CAR, ROADSTER, 1916 MODEL, good as new. Will sell cheap for cash. Call 826 TOWNE AVE. Phone Main 6651.

1914 FORD TOURING, BEST BUT IN top, $290, at the TALLY-HO GARAGE, First and Hope.

1915 FORD, OVERHAULED AND PAINTED, $265 cash. 140 E. 50TH PLACE. 29201.

WANTED—TWO-PASS. AUTO, MUST BE IN first-class condition. Have lot to trade. What have you? MRS. SPITTERS, Inglewood, Cal.

FOR SALE—OR EXCHANGE—$260, WHITE steamer. What have you? See R 2827 BUDLONG AVE. Arlame car.

FOR SALE—EXTRA GOOD 1914 FORD ROADster. Five class condition, with or without top or pair of 815 cord tires. Private owner, 904 S. 23RD ST.

FOR SALE—$250 LATE OVERLAND ROADster, newly painted and overhauled, looks and runs like new. Call 1221 W. 54TH ST.

ONE SECOND-HAND FORD ROADSTER BODY, $8; one second-hand Ford fenders, radiators, windshields, tanks and hoods. WARREN MANUFACTURING CO., 1061 12th.

BIG SACRIFICE, $375. LATE 1916 MODEL 83h Overland touring car; splendid for stage work; Continental motors, Bosch magneto, full floating rear axle, electric lights, full 7-inch mountings; Firestone demountable rims, Kelly-Springfield non-skid tires; all way round as good as new. Now top and overhauled. Price $400. PHONE BOYLE 135; 41125.

FOR EXCHANGE—LATE MODEL SEVEN-PASsenger Master Six Chalmers; looks like new; want a roadster and cash or a clear lot. 1209 S. BURLINGTON.

FOR EXCHANGE—PEERLESS TRUCK, FRANKLIN roadster, Rambler touring; prefer vacant; refrigerator showcase, part payment Ford. 543 LORENA.

WANTED—BY PRIVATE PARTY, FOR CASH, 1915 or 1916 Ford touring car, must be in good condition, no Bizes; no agents; state particulars. Address M, box 93, TIMES OFFICE.

FIRESTONE TIRES—LOT OF THEM, WHOLEsale prices. Superior, 30x3, $10; 32x3½, $16; 32x4, $14.70; 34x4, $16; 35x4½, $20. VANDERPOOL'S, 1044 S. Main.

HUDSON 1916-6-40 HUDSON
7-pass., light six that is a buy.
JOHN T. DYE,
524 W. Pico.

FOR SALE—LIGHT NEW AUTOMOBILE, POPUlar make. Might consider cheaper car or clear lot, as part payment, balance cash or terms. Address M, box 1140, Culver City.

WANTED—MODERN AUTOMOBILE; HAVE FIRST mortgage on nice lot, may add cash. Phone mornings or evenings. VERMONT 2961 or 29091.

FOR SALE—LIGHT BUICK, FIVE-PASSENGER. Model 25, worth $500, newly painted. Price for quick sale, $350. Give terms. Call Monday 1009 LOS ANGELES ST.

FOR SALE—MOLINE KNIGHT DEMONSTRATOR. This car is fully guaranteed and as exceptional new bargain. 1562 FLOWER. 21432. Broadway 6196.

FOR SALE—BUICK ROADSTER, SELF-STARTER and electric lights; engine recently overhauled, and in perfect condition; new tires; very handsome. $475. Phone 20003. 1319 S. GRAND.

FOR SALE—TOURIST WILL SELL BRAND NEW Winton 6 touring car, fully garaged, $4,000; motor; no time entertained. A. J. WELLS, 503 Bradbury Bldg. A1185.

ROADSTER—CHALMERS—ROADSTER—
1914 Chalmers 6-30 roadster, 5-pass., town; original paint, electric lights and starter; six cylinders, electric lights and starter. Big buy for some one. 1209 S. OLIVE ST.

THE FIRST AND LARGEST OPEN AIR AUTO MARKET IN THE UNITED STATES; NO COMMISSION PAID OR TAKEN. WILSHIRE AUTO MARKET. CORNER 11TH AND MAIN STS.

FOR SALE—1916 FORD TOURING CAR, MANY accessories, run only 2500 miles, guaranteed in perfect condition, a snap at $725. WARNER AVE., Colegrove. Hollywood 973.

1914 OVERLAND 5-PASSENGER — MUST BE sold at once. Make your own offer. Call DAVIES, FO216.

1916 MODEL 6-PASSENG

Classified Liners.

LIVE STOCK.
For Sale, Exchange, Wanted.

FOR SALE—BLACK MARE AND BLACK HORSE, weight 1400 lbs., broke single; serviceable, sound; must be sold at once; $90 for them. 1412 SAN PEDRO ST.

FOR SALE—GOOD BIG CHEAP WORK MULES weight 1400 lbs., priced, $125 to $250 per pair. E. SEVENTH ST.

FOR SALE—GOOD SOUND BLACK HORSE, 5 years old, weight 1000 lbs., price $75. Address owner, 1025 E. Commercial ave., Watts.

FOR SALE—YOUNG SOUND HORSES, 1100 lbs. each; no use for them, will sell cheap. 1401 MAPLE AVE.

FOR SALE—TEAM OF 2700-LB. HORSES, 8 years old; guaranteed to be good work-mates; will sacrifice now as I have no use for them. 867 E. 40TH ST.

FOR SALE—BUNCH OF DAIRY COWS, $2500 TO pay; will pay with good income property, also cash. Box 222, TIMES BRANCH OFFICE.

FOR SALE—CHEAP—DANDY TEAM 7000-LB. mares; made for fresh young cow or Ford truck. 537 S. AVENUE 19, North Broadway.

FOR SALE—A HANDSOME BIG HORSE, 6 years old, weight 1900; good worker and gentle. $75. 4612 CENTRAL AVE.

FOR SALE—DURHAM COW, 4 YEARS OLD, GIVES 6420 E. PARK AVE., Watts.

FOR SALE—17 HEAD DAIRY COWS, CHEAP, Telephone Boyle 3277.

OF GOOD LIVERY HORSES, 5 years old, weight 1200 lbs., broke single and double; also HUNTING WAGON, 1 SURREY, 1 SPRING WAGON, 1 SET SINGLE HARNESS, 1 CARRIAGE HARNESS, 1 SET DOUBLE HARNESS, ALL STABLE FURNITURE; POSITIVE AND WITHOUT RESERVE. OWNER, SAM WATKINS, auctioneer.

FOR SALE—BIG THIN ROAN HORSE, SINGLE or double, gets in good; $60. 2017 S. MAIN ST. Call at barn.

FOR SALE—20 HEIFERS 2-3 WILL HAVE calves soon. FRANK MARTIN. Phone Sunset 9-R-D. No. 1.

FOR EXCHANGE—TAILOR-MADE SUITS FOR horses, cows or what? Address L, box 222, TIMES OFFICE.

FOR SALE—6 MONTHS OLD PIGS, $4 EACH, AT Address M, box 196, TIMES OFFICE.

FOR SALE—FOUR HEAD OF HORSES, WEIGHT 3000 pounds; guaranteed good workers; very strong mules; trade. EAST VERNON AVE.

FOR SALE—COWS, 3 HEIFERS, $400 CASH; all gentle; am moving to city. J. N. SHAFFER, Alhambra ave.

FOR SALE—FAN GOOD STRONG WORK HORSES weight 2900 lbs. Work any test. 330 SAN JULIAN.

FOR SALE—BAY MARE AND BAY HORSE, weight about 1000 lbs., broke single; both sound; just driven down from ranch; no use for them; will sell cheap. Come Price $100. Call at 947 E. 3RD.

FOR SALE—FRESH COW, LARGE MILKER. ALSO one fat fish miller, $40. Will take heifer or cow in part pay. 5027 S. MAIN. South 5077.

FOR SALE—HORSES, HARNESS AND WAGONS. Must sell at once. 1030 INGLEWOOD AVE., corner of Denver and Inglewood, Redondo car. Lease for sale.

FOR SALE—A BUNCH OF HORSES, DOUBLE SET OF harness; horses will make fine pair for delivery horses; will trade for cows. 1000 E. SPRUCE AVE., Monrovia

MINING—

COPPER IS KING OF THEM ALL FOR PAYING LARGE DIVIDENDS.

That's why Arizona-Tennessee Mining and Milling Co. is a good buy. This mine has stood the most rigid examination by mining engineers from all over the world and this stock has advanced in nine months from 5½c a share to 45c a share. We know that it is going into the dollars per share SOON. This is worthy of your investigation. Remember, 5-cent stocks are cheap for a reason now when stock could be bought in both Goldfield and Miami at 10c and 20c a share. Arizona-Tennessee today is selling at 40c per share and paying 1% per share dividends, with an extra dividend. Miami is quoted at $41 per share with similar dividends. Arizona-Tennessee will step in price the same way—that's why I advise buying this stock now.

OFFICE, 312 S. SPRING.

SOUTHWEST MINING STOCK EXCHANGE.

SOLE OWNER OF ARIZONA COPPER MOLYBDENUM PROPERTY in its greatest molybdenum belt in America, consisting of three big groups, containing properties that have developed over $2,000,000 worth of ore, upon which milling plants are now being installed. An organized mining company for developing purposes. Will make low price on small block for co-operation stock. No profits assured. Responsible references here and Arizona. Geo. Sanchez and full particulars. Address ARIZONA, Box 951, TIMES OFFICE.

MINING—WE ARE ACTUAL MINE OWNERS operating our own properties. We developed the Rosalia Pocket, now ready to pay dividends. We are now developing the Wedge Copper, already opened, will soon undertake the development of a third property. We act as association. We have 410 members. Write for booklet. Subscriptions received. 1000 TIMES BRANCH OFFICE.

I REPRESENT EASTERN PURCHASERS OF GEM and precious stones. Will buy in small lots at cash prices only; magnetic, chrome and manganese. Give full particulars, location and available tonnage. Address L, box 169, TIMES OFFICE.

WANT LOAN OF $5000 ON DEVELOPED GOLD property. Can show assets in commercial ore of $10 per ton. Address Z, box 169, TIMES OFFICE.

ATTENTION, MEN WITH MONEY — WE ARE forming a syndicate to market copper ore which runs from $40 to $100 per ton. Thousands of tons in sight. Several carloads on dump. We own the mine, but need about $10,000 to start money coming in for dividends. Can't offer you best security in it. The coal is there to see—a mountain of it. This is no stock company or fake scheme, but a straight business deal for cash. This is an opportunity seldom to be had. Call or write to-day. H. E. BRUNDIDGE, 1st floor, Broadway & Court. SIMMONS & SON, Trust & Savings Bldg., Sixth and Spring.

MINING ENGINEER, 20 YEARS' EXPERIENCE, reports, examinations, the largest mine operator in U. S. Examinations mineralogical and geological; with detailed reports, maps and photographs; also money-making methods of developing your mine which I report favorably. Stockholders' meetings addressed. Private interviews by appointment. H. E. KIDDER, 1222 Fifth ave., Los Angeles. Home Phone 76227.

HIGHLY SUCCESSFUL NEW YORK BROKER DESIRES offering stocks, bonds and properties. I am located in heart of world's financial center and am well qualified for getting quick results. Exceptional opportunities with many prominent oil companies. Can handle large or small blocks. Can be sold over 'phone. As all people are sent direct to New York City, must ask you to give all details possible. Can also handle exchanges. Address PITTS-GERALD MUSIC CO., 961 So. Broadway.

Don't submit anything that will not stand investigation. Address Z, box 169, TIMES OFFICE.

TO MINE OWNERS AND PROMOTORS—

Have you a large body of low grade sulphide ores for a flotation process? If so, address Box 1, Station B, Los Angeles, Cal., giving full description of property.

CHARLES B. INGRAM COMPANY,
823 Central Bldg. F2202.

March 25.

ARE YOU INTERESTED IN ARIZONA GOLD mines? Would like to get a limited number of shares bought, and good income for life? Developing this now. No stock on market. Los Angeles bank references. Only responsible parties address P2, box 852, TIMES BRANCH OFFICE.

OPPORTUNITY. GROUND FLOOR INVESTMENT. Company owning fine copper property is interested in report for eminent mining engineer. Property adjoins big Arizona copper mine. Developments investigate. Address L, box 46, TIMES OFFICE.

WHY NOT TAKE A CHANCE WITH A GOOD miner, who has best of references? $1000 cash (State how find.) Can commence making ore for shipment at once. Will take working about 1/3 interest. Address X, box 169, TIMES OFFICE.

FOR SALE — A FREE-MILLING GOLD PROPERTY, 7-foot ledge; ore shipped $280 per ton; 75 feet crosscut; 4500 feet tunnel; 1 mile from railroad; good auto for payment, balance 15 per cent, equity. Price $10,000. For report address Box 1, Station B, Los Angeles, Cal.

WANTED — PARTY WITH $1000 TO FINANCE old mine; must be prospector to locate the ground; cash proposition. Will give you from 5 to 12 per cent.; party must have the money to qualify; give phone number in reply. Ready for business. Address Z, box 169, TIMES BRANCH OFFICE.

I REPRESENT EASTERN PURCHASERS OF GEMS and precious stones. Will buy in small lots at cash prices only; magnetic, chrome and manganese. Give full particulars, location and available tonnage. Address L, box 169, TIMES OFFICE.

WANT LOAN OF $5000 ON DEVELOPED GOLD property. Can show assets in commercial ore of $10 per ton. Address Z, box 169, TIMES BRANCH OFFICE.

WILL GO BY TRUCK TO OATMAN, ARIZONA. Can take 10 men. $4.50 fare $14; can take you there in 2 days. Leave 16th and 20th. Address E, box 123, TIMES OFFICE.

WANTED—PARTY TO PAY EXPENSES FOR A trip to locate a deposit containing chloride and phosphate of lime. Address No. 1044 FIRST-CLASS, Phone South 7116M.

WANTED—PARTY TO PUT UP MONEY TO HELP develop mine. Owner will put in machinery and run from 4 to 10 per cent. copper; it will cost you from $500 to $1000 for a one-half interest. Address Z, box 169, TIMES BRANCH OFFICE.

WANTED — PARTY WITH SOME MONEY TO help old prospector and mining man to locate the ground; have copper claim; can show you that there is a ready market for at this time; some ore now in sight. Address N, box 169, TIMES BRANCH OFFICE.

FOR SALE—ALL OR ¼ INTEREST MINING claim, Kennedy; tungsten and gold; very valuable property; will bear most rigid investigation. Address N, box 667, TIMES BRANCH OFFICE.

BUSINESS ASSAY OFFICE.
214 W. FOURTH, NORTH SPRING.
Gold, 75c; gold, silver, $1; gold, silver, copper, $1.25, and lead, $1.50.

WANTED — TONNAGE, MINES, MAGANESE, chrome, wolfenite, barium, galena, zinc. For permanent eastern consumers. WILSHIRE 1020.

$1,000,000 PRODUCING COPPER PROPERTY, requirements and smelter conditions necessitate sale for $1,500,000. $450,000 cash, balance liberal terms. Address Z, box 169, TIMES BRANCH OFFICE.

GET OUT FROM UNDER THE BLUE SKY LAWS. Incorporate water under the common law, do business anywhere. G. H. SNOWDEN, 232 Union Bldg.

WANTED—A GOOD PLACER MACHINE, DESCRIBE, with price. Address HARRY TOWNSEND, 681 Jessie st., San Francisco.

SAVERBROCK & PAYNE, ASSAYERS AND CHEMical engineers, specialists in industrial chemical problems. Office, 223 W. FIRST ST.

WANTED — BY PRACTICAL CYANIDE MAN, fulltime with plant; will work on royalty or reasonable location, quantity, value, etc. Address K, box 46, TIMES OFFICE.

H. E. PAYNE,
ANALYTICAL CHEMIST.
223 WEST FIRST ST. Telephone A2054.

JOHN HERMAN, NEW LARGE GROUND FLOOR location, 514 SOUTH LOS ANGELES ST. Best satisfaction, but accuracy guaranteed.

FOR SALE—SOUND AND LEASE FREE MILLING gold mine, Sierra county, Cal. 5000 tons blocked out; will sell cheap. FOOLEY, 3732 Dalton ave. Vermont 2894.

WITH CONCISE REPORT MERITORIOUS MINES are easily sold. My reports impartial; commend attention. For moderate. R. W. LANDRUM, Glendale 12972.

MINING MEN, ATTENTION. I HAVE A NEW 5-foot Wolfe truck; would like to get a contract hauling ore, go anywhere. R. GEMMRIG, South Pasadena. Phone Colorado 0631.

PROPERTY PROSPERITY WITH WATER available all year; full particulars from owner preferred. Address N, box 389, TIMES BRANCH OFFICE.

AN EXPERIENCED MINE FOREMAN WANTS A position, can take any part of work or manage. Rent. Address 624 W. AVENUE 50.

WANTED—GOOD SECOND-HAND ASSAY OUTFIT must be cheap for cash. Address M, box 594, TIMES BRANCH OFFICE.

PROSPECTORS—FOR $10 I WILL TEACH YOU how to locate "the spot" for every metal from A to Z. HEDGES, 625½ S. Spring.

DRY CONCENTRATORS AT DIRT WASHERS for sale and sold by A. H. STEBBINS, 2220 Central ave., Los Angeles.

A. IRVING & CO., ASSAYERS AND GOLD BUYers. Mines examined. 107 N. SPRING ST.

MUSICAL INSTRUMENTS—
For Sale, Exchange, Wanted.

WANTED—TO BUY SECOND-HAND VICTROLA or Grafonola, also piano reasonable for cash. Phone SUNY, 1008.

WANTED—TO RENT A PLAYER PIANO IN good condition, with music, until June 1. PHONE HOME 572490.

MUSO FOR GOOD FORD OR CHEAP FOR CASH; must be good and cheap. PHONE 25443.

FOR SALE—HIGH GRADE "EMERSON" UPright piano, mag. $75. Fine condition, beautiful tone. 1248 ELDRED, Eagle Rock. West Pico car. Main 1 west 2246. Call Sunday or Monday.

FOR EXCHANGE—$450, EMERSON MAHOGANY upright piano, cost, for 2 dozens of $150 each; will consider cash offer. Address N, box 631, TIMES BRANCH OFFICE.

FOR SALE—NEED MONEY AT ONCE; MUST sell our fine upright piano; no reasonable offer refused; call Sunday or Monday. 1022 HOPE ST.

FOR SALE—3 VIOLINS, ALMOST YOUR PRICE, $6 and $8. Beautiful tone, Stradivarius model. Call violinist, 310 SUNSET BLVD. Broadway 5202, 5203.

WANTED—A PIANO, WILL RECEIVE BEST OF care in good home; will pay storage and insurance. Phone 26643, Sunday afternoons or evenings, after 6:30.

OWNER LEAVING STATE WISHES TO DISPOSE of upright grand piano. Phone MAIN 2074; $300. 2974½ S. Flow.

MUSICAL INSTRUMENTS—
For Sale, Exchange, Wanted.

WANTED—TO BUY SECOND-HAND VICTROLA or Grafonola, also piano reasonable for cash. Phone SUNY, 1008.

WANTED—TO RENT A PLAYER PIANO IN good condition, with music, until June 1. PHONE HOME 572490.

MUSO FOR GOOD FORD OR CHEAP FOR CASH; must be good and cheap. PHONE 25443.

FOR SALE—HIGH GRADE "EMERSON" UPright piano, mag. $75. Fine condition, beautiful tone. 1248 ELDRED, Eagle Rock. West Pico car. Main 1 west 2246. Call Sunday or Monday.

FOR EXCHANGE—$450, EMERSON MAHOGANY upright piano, cost, for 2 dozens of $150 each; will consider cash offer. Address N, box 631, TIMES BRANCH OFFICE.

FOR SALE—NEED MONEY AT ONCE; MUST sell our fine upright piano; no reasonable offer refused; call Sunday or Monday. 1022 HOPE ST.

FOR SALE—3 VIOLINS, ALMOST YOUR PRICE, $6 and $8. Beautiful tone, Stradivarius model. Call violinist, 310 SUNSET BLVD. Broadway 5202, 5203.

WANTED—A PIANO, WILL RECEIVE BEST OF care in good home; will pay storage and insurance. Phone 26643, Sunday afternoons or evenings, after 6:30.

OWNER LEAVING STATE WISHES TO DISPOSE of upright grand piano. Phone MAIN 2074; $300. 2974½ S. Flow.

PIANOS AND PLAYER PIANOS.

Many new and used pianos for sale or rent. Rent may apply on purchase if desired. Our rents are low, better prices less. Xanophone, a wonderful music producer. The home of the Emerson records. Up to date. Tell us for real bargains. Or we can please you and we earnestly solicit a portion of your trade. Terms to suit. CALIFORNIA PIANO HOUSE, 217 Mercantile Place Main 6222.

FOR SALE—PITTSGERALD PLAYER PIANO, 88 note, beautiful mahogany case, almost new. Returned to us on account of original purchaser leaving city. You can buy this fine $750 player piano, with combination bench, a lot of free music rolls and free music exchange privilege at our large library by paying balance still due of $427. A very unusual proposition. Be sure to see it before you buy. FITZGERALD MUSIC CO., 961 So. Broadway.

FOR SALE—
Why not buy a used standard make piano? You know just what you're getting, and these prices surely hit the nail on the head.
Steinway, $495.
Knabe, $495.
Chickering, $495.
Clough and Warren, $395.
Schubert, $440.
Pay $1.25 week and up.
PLATT MUSIC CO., 312 West Seventh street

Music and Song.
THE STAGE AND THE DRAMA.

The Cream Sheet—Life's Finer Side.

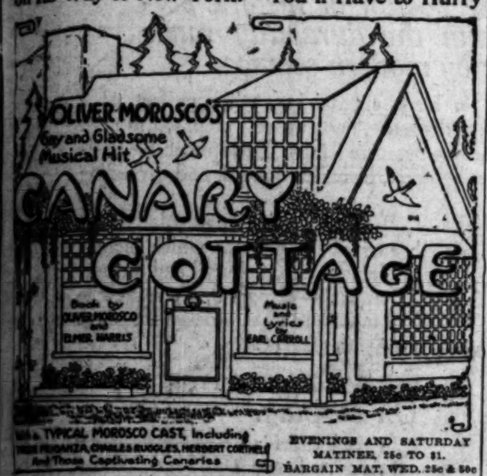
Los Angeles Sunday Times

Part III: 24 Pages
LITERATURE—SOCIETY.

LXXVTH YEAR. SUNDAY MORNING, OCTOBER 15, 1916. THE HOME { For Parents and Children. For Teachers and Pupils.

Theaters Amusements—Entertainments

MASON OPERA HOUSE— 2nd and Farewell Week Begins Tonight
Only 9 More Performances
On Its Way to New York. You'll Have to Hurry



With a TYPICAL MOROSCO CAST, Including THE FRIGANZA, CHARLES RUGGLES, HERBERT CORTHELL And Those Captivating Canaries
EVENINGS AND SATURDAY MATINEE, 25c TO $1.
BARGAIN MAT. WED. 25c & 50c

GALA WEEK Beginning Monday Oct. 23
The New York Winter Garden's Greatest, Girliest and Most Gorgeous Revue
A
World of Pleasure
A Special 11-car Trainload of Scenery and Entertainers, Including
Wm. Norris—Conroy & LeMaire
COURTNEY SISTERS | COLLINS & HART | MARGARET EDWARDS
WANDA LYON, McMAMON, DIAMOND AND CHAPLOW, ROSIE QUINN, FRANKLIN MATIE AND THE NIFTIEST CHORUS OF NEW YORK BEAUTIES EVER COAXED FROM BROADWAY.
Seat Sale Thursday, 9 a.m. Prices: Nights, 50c to $2; Matinees Wednesday and Saturday, 50c to $1.50.

BURBANK— Main, near Sixth. MATINEE TODAY. TONITE, 8:15. 2ND TREMENDOUS WEEK BEGINS MONDAY. George M. Cohan's Sparkling Musical Comedy. Its song hits are being whistled all over town.
THE YANKEE PRINCE
With a splendid cast of Burbank favorites and a chorus of peaches. Matinee Today, Wednesday and Saturday, 10c to 50c; Eves., 10c to 75c. Coming: "OLD HEIDELBERG," with Joseph Galbraith.

MOROSCO— SECOND WEEK BEGINS WITH BARGAIN MAT. TODAY.
THE BIG HUMAN DRAMA YOU CAN AFFORD TO MISS. THE BEST WORK PRODUCTION OF THE YEAR WITH A TYPICAL MOROSCO CAST.
Nights, 10c to $1; Mats. Today and Sunday, 10c to 50c. Next Sunday, the Comedy, "A FULL HOUSE."
ON TRIAL

MAJESTIC THEATER— Broadway, near 9th. Beginning Sun. Mat. Oct. 22
SID GRAUMAN'S BEAUTIFUL AND SPECTACULAR PRODUCTION
"A NIGHT AT THE WORLD'S FAIR"
60 PEOPLE—15 SCENES
Played to 103 Packed Houses in San Francisco
NOT A MOTION PICTURE BUT A MAMMOTH PRODUCTION

THE BEST OF VAUDEVILLE—
Orpheum
Every Night at 8, 10-25-50-75c; boxes, $1. Matinee at 2 DAILY, 10-25-50c; boxes, 75c. Except Holiday Matinees.
BEGINNING MONDAY MATINEE
MR. ORVILLE HARROLD
America's Greatest Tenor
J. C. LEWIS, JR., & CO.
"Billy's Santa Claus"
DEIRO
Original Master of the Piano Accordion
ROBERT DORE
Eminent Baritone and
GEORGE HALPERIN
Piano Virtuose
WILLARD
Known as "The Man Who Grows at Will"
ALLAN DINEHART & CO.
"In The Meanest Man in the World"
MISS VIOLET DALE
America's Mimic
BERT KALMAR & JESSIE BROWN
In "Nurseryland"
Orchestra Concerts 2 and 8 p.m. Pathe Semi-Weekly News Views.

HIPPODROME Afternoon 1 to 11 P. M. — BRIGHT NEW SHOW Headed by LLOYD, SABINE & CO. in the "THIRD FLOOR FRONT" — ALL SEATS MATINEES 10 cents Nights 15c

BLASCO— Belasco Theater Bldg., Main and Fourth. SECOND WEEK STARTS MAT. TODAY. "COME AGAIN SMITH" THE NEW COMEDY OF CHEERFULNESS. MATINEE TODAY, 15c TO 25c. NIGHTS 15c TO 50c.

STAGE.

Mirthful.

JOY STREAK CONTINUES.

COMEDY IS KING IN THE WEEK'S THEATRICAL OFFERINGS.

Theatrical offerings this week will run largely to comedy, with the exception of "On Trial," which is melodrama in novel dress. Success during the past week has caused the continuance of "Canary Cottage," "Yankee Prince" and "Come Again Smith." While the Little Theater did not open as promised, when the Ordynski forces do present their artistic wares they promise to be something out of the ordinary.

Vaudeville offers some unusually good features, among which are the engagement of Orville Harrold, the famous tenor; a gripping little playlet entitled "The Outpost," in which seven soldiers and two officers of the United States Army take part, and a trio of skaters who perform on ice.



Scene from "The Yankee Prince," Burbank.



Dorothy Webb in "Canary Cottage," Mason.

Ines Plummer in "Come Again Smith," Belasco.

Orville Harrold, Orpheum.

Von Dell, Hippodrome.

Scene from "On Trial," Morosco

Scene from "The Outpost," Pantages.

They thrill and amuse.

Bright lights of drama and vaudeville who will shine at the local theaters this week.

Mason.

So great has been the success of "Canary Cottage" at the Mason that the Morosco-Carroll-Harris musical comedy will remain over during the present week. A performance will be given this evening. Trixie Friganza, Herbert Corthell, Charlie Ruggles, Leola Lucey and others of the all-star cast presenting the fascinating music and sparkling comedy are all combining to make "Canary Cottage" one of the greatest successes in the city's theatrical history. The harmonies of "Canary Cottage," including the title song, "I Never Knew," "Orange Day in California," and other are already being whistled, played and sung throughout California. "Canary Cottage" goes to New York following its present engagement. The Winter Garden extravaganza, "A World of Pleasure," will be the attraction following "Canary Cottage."

Orpheum.

Music figures largely in the Orpheum bill which opens tomorrow afternoon. Heading the list of harmonious attractions is America's famous tenor, Orville Harrold, who has never before appeared in vaudeville, but is well known in New York's grand opera world and in Europe. It is said that Harrold is possessed of a most charming stage personality in addition to his beautiful voice.

Other notable musical acts will be furnished by Robert Dore, the eminent baritone, and George Halperin, well-known pianist.

Other acts on the bill will be J. C. Lewis, Jr., a youngster in years, but a full-fledged actor, who will appear with his father, mother and a couple of sisters in what is said to be a very bright little sketch entitled "Billy's Santa Claus;" Deiro, king of piano accordionists, and holdovers, Allan Dinehart in "The Meanest Man in the World," Bert Kalmer and Jessie Brown in "Nursery Land," Willard, "the man who grows," and Violet Dale in a new list of impersonations.

Morosco.

"On Trial," Elmer Reizenstein's spectacular melodramatic success, is proving one of the biggest hits the Morosco has staged. It will begin its second week this afternoon. The brilliant cast, the unique scenic equipment and the many surprising climaxes in the action have combined to make the play one of the hits of the season.

The story is told backward, in the manner of some of the motion pictures. It begins with the trial of the accused in a murder case, shows the crime itself, then the motive for the crime, then the thing that created the motive, and finally reveals the perpetrator of the crime.

Edmund Lowe, Maude Fealy, Douglas MacLean, William Garwood and the remainder of the cast bring out the idea at just the right tempo.

Burbank.

"The Yankee Prince," the George M. Cohan musical comedy, has scored such a big success at the Burbank that it will be retained during the present week. The youthful Neal Burns is distinguishing himself in the Cohan role, and Burt Wesner, Edith Lyle, Vera Lewis, Warner Baxter, Frank Darien and others are covering themselves with glory.

The big beauty chorus is one of the principle attractions of the pleasing production.

Belasco.

"Come Again Smith," John H. Blackwood's sparkling comedy, gives promise of making its author's fortune. It is the sort of comedy of cheerfulness that everybody enjoys seeing, with its optimistic view on life, its appealing faith in humanity and its brisk and clever dialogue. The piece is being well played, with George B. Howard, Inez Plummer and Harrison Ford in the principal roles.

The second week of "Come Again Smith" will open with this afternoon's performance.

The entire action of the comedy has been quickened, until the piece is now in practically the shape in which it will be given at the Fulton Theater, New York, in the near future.

Hippodrome.

One of the most novel vaudeville acts ever shown in this city will headline the new Hippodrome bill, opening tomorrow. This is an ice-skating act performed by Helaine, Hassett and Romaine, three experts in this line of sport. The turn is made possible by the use of the big Hip tank. The act is said to be staged in a spectacular manner.

Others on the bill will be the Singing Four; Von Dell, versatile musician, who performs on a number of instruments and presents impersonations of famous music masters; Charles A. Loler and company, in "The Night Doctor;" The Millard-Clay Trio, musicians; Mlle. Electrice and company, of whom the former apparently defies death in an electric chair, pulling off several thrilling stunts, and Spissell Brothers and Mack, in "The New Chief."

Little Theater.

While the date of the opening of the Little Theater has been postponed, it is expected to occur within the next two weeks. Richard Ordynski, Max Reinhardt's noted assistant in several theatrical enterprises of note, will have charge of the productions.

Pantages.

In "The Output," which comes to Pantages tomorrow, seven men and two officers of the regular United States Army take part in an act recognized by the government in its policy of preparedness, and which is said to be particularly inspiring and patriotic. Camp scenes and the defense of a border post depict army life in the novel production.

Bertes Beaumonte and Jack Arnold, favorites among Los Angeles theatergoers as musical comedy stars, will return with an act in which they will introduce songs, dances and talk. Pirnikoff and Rose, with their ballet, carry a company of eight people, introducing classic dances, their "Pierrot and Pierrette" and dance of 1830 being among the numbers that are beautifully staged and costumed, while their closing number a "Bacchanale," is said to make the production unusually distinctive. The Lucy Lucier Trio, Garcinetti Brothers, and Holmes and Wells complete the bill, with the opening of the film serial, "The Crimson Stain," in which Maurice Costello takes the lead.

WHAT DID HE MEAN?

Fox Star Thinks Store Clerk May Have been Joking.

June Caprice, star of "The Ragged Princess," which is to follow "The War Bride's Secret" at Miller's Theater, says that the department store clerk may have been taking advantage of her youth and innocence when he answered her as he did once. This was the way it happened, June said:

"These gloves are undressed kid aren't they?"

The clerk said they were.

"Will they shrink if washed?" was Miss Caprice's next query.

"Madam," said the clerk, "have you ever heard of undressed kids which did not shrink from washing?"

* * *

June left immediately.

PLAYS FOR CHILDREN.

Plan of Local Film Company is Arousing Much Interest.

To produce children's photoplays of superior quality is the purpose of the organizers of the Warrenton Children's Photoplay Company, who met yesterday in the offices of W. H. Crowell, for the purpose of arranging the preliminaries of incorporation. This project has already aroused much interest and offers of studio sites have been received from land owners in Culver City, Lynwood, Lankershim and Monrovia. The head of the organization will be Mrs. Lule Warrenton, who is widely known in the movie world as "Mother Warrenton."

One of the chief outlets for the production of the company will be children's matinees which are springing up in all parts of the United States and which promise to become a very conspicuous factor in motion picture presentation.

MUSICAL

Virtuoso.

ELMAN WILL THRILL.

NOTED VIOLINIST TO OPEN PHILHARMONIC THIS WEEK.

Mischa Elman, who has ever been a fascination for the concert-going public, is to spend a very busy week in Southern California on his visit which will begin tomorrow. Besides his two recitals at Trinity Auditorium, respectively Tuesday evening and Saturday matinee, he will make several other appearances in this section. He will play before the Amphion Club in San Diego Thursday afternoon, and will open the Long Beach Philharmonic course at the Civic Auditorium in that city Friday. He also is to be the guest of the University of Southern California at a reception at No. 3201 South Figueroa street Wednesday evening.

Accompanied by his father, Sol Elman, and his accompanist, Phillip Gordon, he will reach here tomorrow morning. Unlike many famous artists, Elman does not travel with a retinue of attendants and dozens of pieces of baggage. He is quite like the ordinary individual. Two suit cases and a violin case contain his possessions while he is on tour. Everything is simple but his music.

Elman's art is ever a source of wonderment for the public. It possesses a throb of vitality that is seldom met with. His tone has a remarkable breadth and power that touches the heart of the listener. The appeal of his work reaches far beyond the confines of the musical profession to the lover of the beautiful and the general auditor.

His programmes have that quality of richness and distinction which eminently fits his talents. The two to be given in this city exemplify this, and rare delight is promised in them. The numbers selected for the two events are as follows:

Tuesday evening: Concerto, G Minor (Vivaldi,) Allegro, Adagio, Allegro; Concerto, F-sharp Minor, Op. 23 (Ernst,) Allegro moderato; Variations on a theme by Mozart (Scolero;) Arioso (J. S. Bach,) arranged by Sam Franko; Caprice, E-flat Major (Wieniawski-Kreisler;) "Nuit de mai" (Michiels-Elman;) "Country Dance" (Weber-Elman,) and "Zigeunerweisen" (Sarasate.)

Saturday afternoon: Sonate, D Major (Nardini-David,) Adagio, Allegro con fuoco, Larghetto, Allegretto grazioso; Concerto, D Minor (Spohr,) Allegro, Adagio, Rondo, Allegretto; Poeme, Op. 25 (Chausson;) Etude Melodique (Rode,) piano accompaniment by Elman; Impromptu (Samartini-Chopin;) Valse Macabre (Godowsky;) Etude (Wieniawski,) piano accompaniment by Frita Kreisler; Elegie (Ernst,) and "Non piu Mesta" (Paganini.)

Godowsky Coming Soon.

The golden tones of Mischa Elman will safely launch the Philharmonic series upon its way this week. Leopold Godowsky, with his mastery of technique, will give life to the matinee series the 28th inst. He is to play a programme of terrific demands, and one that will fully manifest his extraordinary ability.

Godowsky will not be the only pianist to visit the city during the remainder of the year. Artists of the keyboard, in fact, are to be especially in evidence among the musical attractions, and if each may derive a portion of the great triumph which accrued to Paderewski, their own success here will be assured. Percy Grainger, Josef Hofmann and Rudolph Ganz, in joint recital with Albert Spalding, are to appear in the order named during the season.

Choral Club Rehearsing.

The Mendelssohn Choral Club, organized last year, has resumed rehearsals during the past week and plans several interesting concerts during the season. J. Benson Starr has been re-elected director of the organization. Miss Frances Mallory is accompanist. Officers and members of committees chosen include Dr. T. J. O. Volkmann, president; Mrs. Harriet Dinsmore, vice-president; Robert Peebles Sudall of No. 5719 Fayette street, secretary-treasurer; Miss Gertrude Mallory, librarian; Miss Z. McClure, Charles A. White and Charles B. Loeffler, Music Committee; Miss Priscilla Butterfield, Miss Nina Robinson, Mrs. L. B. Boreman and George Evans, Voice Committee.

The club is studying a large list of musical numbers for presentation, among them "Woo Thou, Sweet Music" (Elgar,) "Song of the Winds" (Neidlinger,) "The Storm" (Julian Edwards) and "My Love Dwelt in a Northern Land" (Elgar.)

Orpheum Music Features.

The Orpheum bill this week will gain additional grace through the inclusion of several decidedly attractive musical features. Orville Harrold, gifted American tenor, who has sung under Hammerstein and in Century Opera, as well as abroad in Covent Garden, is scheduled to delight appreciators of high-class songs and singing. Mr. Harrold is perhaps even better known abroad than in this country, and his engagement is considered on a par with other notable musical attractions that have been offered at the local vaudeville house.

Besides Mr. Harrold the bill also will have a musical attraction in Robert Dore, a baritone of fine range, the quality of whose voice is said to carry a strong appeal. Assisting Mr. Dore will be George Halperin, piano virtuoso.

Intensifying Appreciation.

While the interest in the Symphony Orchestra is to be intensified over a larger area than ever before this year, it was discovered in the recent campaign that geographically the scope of the orchestra's appeal could hardly be extended. From San Diego several prominent residents travel 125 miles to Los Angeles in order to attend the winter concerts here, it is said. Among this number is Mrs. Max Heinrich, who not only comes up for one concert, but remains over for each pair. Santa Barbara also has its quota of music lovers who are regular patrons of the local Symphony concerts, while Redlands, Riverside, Po-

(Continued on Second Page.)

Fingering Finery.

AMONG THE STORES AND AMID THE SHOPPERS.

BY OLIVE GRAY.

Now is the time to buy:

The hats needed for several occasions. You will find a variety in that sale at the high-class store on upper Broadway—that store where not black hats only are found in the sales which have become so well known as millinery opportunities for those who exact the best, even though prices are for-less.

Shoes for the narrow foot. Such shoes are a specialty in that house on upper Broadway which is planning a removal to the other end of the street. Not at every place can one find AAAs, AAs or even Bs, but in the line carried by that house such widths—or narrows—are a feature.

To try and to buy the spices for your fall pickling and preserving and to try them at "their treat" from the house which sells them. There is a place—and a charming one it is!—where spices, teas and coffees form a part of the almost-for-nothing feast set forth, just to prove to you the worth of the goods.

Cultural in more ways than one behold, but this is running the scale are the visits of literary celebrities. In an opposite direction, and imagination follows a riot in a fancied Not only do we hasten to see them garden wherein such wonders flower and to hear them read their productions, but as soon as we learn of forth.

their prospective advent we begin • • •

to "cram" as if for a month-end exam. Hurriedly, at meal time, en route downtown, anywhere and everywhere, we may be detected—by any who chance to be in the detesting business—reading, reading the works of the writer who is about to appear in tangible shape, knowing the weakness of man and knowing the weakness of man and womankind, spread forth the works of the impending literary genius and we nibble and nibble fast. Then, as we listen to the reading by the aforementioned genius—who doubtless reads his works less well than does anyone else—we assume worshipful attitudes and exclaim with bated breath: "How I have always loved that!" Or: "That is my especial favorite!" A girl in my vicinity, at such an affair recently, who was most exclamatory, happened to have asked me when the genius was first heralded: "What is T—?" And although she was too wise to quite give herself away, I am convinced she believed him to be some new brand of breakfast food, or a new condiment to use with meats.

• • •

First of the Season.

Now that one of those famous hat sales is announced, we may feel secure that the season is well under way. I mean a sale at that house on upper Broadway where high-class hats—in fact, first-class millinery—prevail. In the coming sale, if you are there early in the morning you may have a choice of almost every mode demanded by the season. I had a glimpse of some of those hats—and not all are black by any means, although black is most conspicuous in that house. There was a most striking hat of black Lyons velvet, trimmed simply—as all good hats should be—with a big buckle and band of tailless ermine. There was an adorable bonnety affair in dark blue, with a posy of those new hand-made felt flowers in vogue-nouveau. This quaint headpiece had a veil attached just below the inevitable band of fur, and the veil itself owned a band of fur which fastened securely below the chin. Hand-made flowers of either felt or of velvet tipped with fur formed the sole adornment of many of those distinctive hats, all of which were to be placed in the sale for a fraction of their regular worth.

• • •

Little Gray Tea Shop.

That it is almost olive gray does not fully account for my affinity for that little shop. Its charm and distinctiveness allures, for it is just an ideal tea shop—the very first one of its kind. High up among that brace of shops where so many places of interest attract, this brand new—brand, mind you (please think that over as you partake)—tea shop is such as to force exclamations of praise from everyone who visits there. First of all, the furniture is of that novel type on square, box-like lines, and best of all there is at every corner of every table a tall dignified candlestick with a blazonry of wondrous red for ornament, and last of all there are touches of that same wondrous red by way of silken window curtains and in medallions upon the table runners and even edging the tea napery. The shop gives upon the broad promenade allowing ingress to the big auditorium where meet many of the women's clubs, and when the tea shop overflows with guests, as it is bound to do directly that women catch a glimpse of it, they will serve upon trays in that garden-like promenade underneath the decorated awnings. In my enthusiasm about the place I am forgetting what is served—the quality of the tea and coffee, the cakes, the bread and condiments—but you must learn that for yourself, as there's no such thing as passing along a taste.

• • •

The Silhouette.

This season we must be slim but look fat! No, no! Do not for an instant think that you may properly be fat! It is but your outer clothing which must give the effect. In other words, we must be lost in our clothes. They may distend, but not we within them. The proper silhouette must be that of slenderness swathed in much amplitude of skirt, which at the same time hangs straight and pretends that it is not so full after all, as it may seem.

• • •

Colorful.

A departure from the demureness of many of the season's hats are those which break into many colors through the medium of the "magpies" as are called the feathery affairs posed directly at the front of the round shapes. These magpies are in every color which the season owns and the only logical conclusion as to their origin is that the birds, in passing through the sunset, have been dyed with its glorious tints.

• • •

From a Feathery Garden.

Despite the saying that "there is nothing new under the sun," I'll warrant that you will see something new, whether under the sun or moon, if you will pay a visit to that darling flower ship where not alone fresh grown flowers are found in greatest profusion, but flowers from fields elysian or otherwise. Anyhow, you can never guess, for even the daring shop man could not say precisely, where those flowers were grown. You look and look, wonder and surmise as to their composition. Under mycroscopic inspection you discover that their delicate fronds and leaves are formed from feathers! You have been the butterfly moth—that link between two winged worlds. The flowers which are almost winged, you have also

Musical Events.

(Continued from First Page.)

mona and other neighboring cities give an even greater patronage. While it is apparent that the appeal of the Symphony could hardly be extended over a larger area, it is hoped to add greatly to the numbers attending the concerts from these various sections.

Sunday Concert Series.

With a programme of Richard Wagner selections, Dr. Bruce Gordon Kingsley will open his series of Sunday-afternoon concerts at Trinity Auditorium this afternoon. The assisting soloist today will be Miss Ruth Hutchinson, prima donna soprano, whose singing of the "Parsifal" music during anniversary week at the Auditorium made a marked impression.

Each musical number will be prefaced with short interpretative remarks, which will add greatly to the enjoyment of the concerts. The stories of several of the music dramas also will be dwelt on. Dr. Kingsley's recitals last season proved of unusual benefit in stimulating the music appreciation of the public at large, and the news of their continuance will be welcome.

Following is the programme for this afternoon: Organ, overture, "Tannhauser," Dr. Kingsley; vocal, "Elisabeth's Greeting" ("Tannhaustan's Vision," from "Tristan und tan's Vision," from "Tristan and Isolde," Dr. Kingsley; organ, "Dance of the Apprentices," from "Die Meistersinger," Dr. Kingsley; vocal, "Widmung" (dedication,) (Schumann,) and "Spring Song" (Weil,) Miss Hutchinson; organ, Grail Music from "Parsifal," Flower Maidens' Chorus from "Parsifal" and "Huldigungsmarch," Dr. Kingsley.

Pianist in Recital.

Pauline Farquahar, an exceedingly capable young artist pupil of Abby de Avirett of Long Beach, appeared in recital Thursday evening at the Hotel Virginia. Her programme varied between the classic and modern French compositions, in a way to give a good idea of the young lady's perception of the charm of these different composers' work. The smoothness and ease with which she handled the technical difficulties of the Bach-Busoni "Chaconne," Debussy's "L'Isle Jopeuse" and the Chopin and Liszt etudes made a distinctly favorable impression with the interested audience. She reflects the Busoni style in her playing, as Mr. De Avirett himself was at one time a pupil of that distinguished artist.

Federation Contest.

The second local contest for young professional musicians, under a plan started by the National Federation of Musical Clubs two years ago, has been set for November 4, those taking part to be residents of Los Angeles and vicinity, it is announced. A contest will be held about the same time in Oakland and the winners in these two will later take part in another to decide who will be the representatives of California in the district contest. The winners of the district contests are accorded the privilege of appearing on one of the biennial programmes. The winners of the first contest provided one of the most interesting of the biennial festival programmes and the movement has been of such value, it is stated, to those beginning a professional career that its continuance is assured.

The Ebell auditorium will be used for the local competition, the club having kindly donated its use. Mrs. Charles W. Fish will act as hostess. All contests will be open to the public, the admittance fee of 25 cents being used to defray the expense.

The work is in charge of Mrs. A. N. Jamison, vice-president of the National Federation of Musical Clubs. Mrs. Hennion Robinson will assist those taking part in the contest as accompanist.

Long Beach Philharmonic.

Beside Mischa Elman, the Long Beach Philharmonic series is to include recitals by Schumann-Heink and Josef Hofmann. The project gives promise of unusual success, as there is a strong demand for high-class music in the city. The Philharmonic committee has worked with marked results under the direction of Miss Helen Sargent. A large number of assistants gave much of their time to paving the way for the securing of the musical attractions.

The Woman's Music Study Club of Long Beach devoted a portion of its guest evening last week to a study of the Mischa Elman concert programme. Abby de Avirett spoke on musical topics.

Von Stein Recital.

A clear-cut and well-balanced rendition of the Tschaikowsky Symphony in E Minor, in two-piano arrangement, proved a musical feature of the pupils' recital given by the Von Stein Academy last Tuesday evening at Gamut Club auditorium. Misses Payson, Mitchell, Hammerton and Tallman were at the pianos.

An example of unusual maturity and strong magnetism was furnished by Dorsey Whittington, who, though only 16 years of age, held his listeners under a spell by the rendition of the Mozart Concerto in D Minor, with Miss Mitchell at the second piano. Two encores were demanded. Mr. Whittington played the Staccato Etude, by Friml, and the Chopin "Revolutionary."

Other pupils who won much appreciation in solo numbers were Vera Culp, Leonore Rose, Myrtle von Stein, Hubert Tucker, Hazel von Stein, Miss Helen Follette, Miss Laura Tallman, Miss Loretta Payson and Miss Mitchell. The pupils showed the ease and poise which is only possible when the music has been absorbed by the brain as well as by the fingers.

Following the programme there was a presentation of certificates and medals by Director H. von Stein.

Gamut Club.

The series of ladies' night entertainments to be given by the Gamut Club this year was inaugurated last Wednesday. The Temple Baptist choir, under the direction of J. B. Poulin, presented a programme of sacred and secular numbers that carried a ready appeal to the large audience. Solos were given by Alice Lohr-McDaniel, contralto, and George Bemis, bass. Mary Goodrich Read, solo violinist, assisted in a pleasing group of selections. The "Hallelujah Chorus" and Dudley Buck's "Te Deum" were among the choral numbers.

An "American Night" will be the game given to the smoker Wednesday evening at the clubhouse, and a very entertaining programme has been arranged. Dr. Andrew Stewart Lobingier will read a paper on "The Influence of German Philosophy on Music and American Culture." Charles Keeler, California poet, will recite some of his original verses. Among the musical features will be offerings by G. Allan Hancock, with his trio; John J. Broughton, basso; A. Rae Condit, whistler; Homer Simmons, pianist, and the Gamut Club Tri-quartette.

Harmonia Programme.

The Harmonia Club programme to be given Thursday under the leadership of Miss Frances Walling will be devoted to the works of Beethoven and will include the following selections:

"Beethoven, the Composer," talk by Mrs. J. C. Thorner; "Lu Questa Lowba Obscura," Mrs. Carl Johnson; Sonata, Op. 26, No. 12, theme and variations, Mrs. George Simpson; "Kennst Du das Land," Mrs. Glover Stith; First Sonata, Op. 12, for violin and piano, Miss Mary Goodrich Read, violinist, and Mrs. Fred Bacon Reynard, pianist; "Adelaide," Mrs. John David Beal, and Rondo in G, Mrs. Reynard.

Songs at Schubert.

Gloria Mayne-Windsor presented a programme of beautiful songs and arias in English, French, German, Italian and Indian languages last Wednesday afternoon before the Schubert Club. The Indian melodies, rendered with expert taste and finish by Mrs. Windsor, proved especially unique and colorful.

Mrs. Windsor was assisted by Grace Abbie Andrews, accompanist. The Gade Trio, composed of May Orcutt Brooke, pianist; Dr. Paul Wismer, violoncellist, and R. Frederick Grover, violinist, played effectively some lighter chamber music selections.

The Schubert orchestra of thirty-five to forty members is being organized for rehearsals under the direction of Henry Schoenefeld.

Matinee Musical.

An enlightening and significant address on the spoken and silent drama was given by Mrs. Lillian Burkhardt Goldsmith before the Matinee Musical Club last Thursday afternoon. In connection with her lecture she gave interpretations of several plays, including "The Marriage Game," a successful New York comedy; "The High Road" and "Romance," two other prominent dramatic features of recent years.

Mrs. Edgar F. Waite will lecture before the Matinee Musical Club Thursday afternoon on "Color Vibration and Its Relation to Music." Mrs. Waite has made a deep study of the science of vibration as related to color and musical tone, and it is believed that her talk will open up new avenues of thought.

Saint Cecilia Club.

Under the leadership of Miss Willy Smyser, the following programme of ultra-modern music will be given at the Saint Cecilia Club meeting tomorrow afternoon:

Voice, "Sleep that Flits on Baby's Eyes" (Carpenter,) and "Song of India" (Rimsky - Korsokof,) Mrs. Charles Lick; voice, "When I Bring to You Colored Toys" (Carpenter,) Mrs. Benjamin Bloser; piano, "Soiree Japonaise" (Cyril Scott,) Mrs. Jesse P. McKnight; voice, "Prelude" (Cyril Scott,) Mrs. Roy Kellogg; violin, "Fernside Farm," "The Barefoot Boy" and "At Sundown" (Cecil Burleigh,) Miss Sadie Stanton; voice, "Ari Fruit de ramee" (Rhene-Baton,) Mrs. Philip Zobelein; voice, "Wild Geese" (Rogers,) Miss Willy Smyser; piano, "Clair de lune" and piano, "Castilian Dance" (Alvarez) piano, "Castilian Dance" (Alvarez) and "Chimes" (Scott,) Mrs. Bernard Schulman.

Repertoire Recital.

The third of the series of repertoire recitals given by Miss Margaret Goetz will be devoted to opera and oratorio music. It will occur Thursday afternoon, with the following musical artists, besides Miss Goetz, taking part: Georgiana Strauss, contralto, and Constance Balfour, Mrs. H. R. Gates, Mae Bareham, Grace Morgan, Nellie Coburn and others. Selections will be from works of Handel, Bach, Bruch, Donnizetti, Verdi, Wagner, Puccini, Masenet, Mascagni, Parker, Herbert, Thomas, Weber and Borodine (from "Prinz Igor,") and a reception for Miss Strauss will follow.

A very successful recital of American music was given last Thursday afternoon under Miss Goetz's direction. Selections from the works of all the noted American composers like MacDowell, Homer, Parker, Nevin, Chadwick, Carpenter, Foote, Woodman, Ware, La Forge and others were included. Several local composers were represented, including Mrs. Gertrude Ross and Miss Laura Zerbe and Frank Colby. Assisting Miss Goetz were Mrs. Frank Colby, Mrs. Leonora Montgomery Marts, Mae Bareham, Mrs. Peterson and Grace Christopher, with Mrs. Violet Stelneman, Gertrude Ross and Helen Bruhn at the piano.

French Programme.

Mrs. Mary Mendenhall Perkins and Miss Mabel Brousseau will give a French evening at the Hotel Ingraham Thursday. Mrs. Perkins will talk on "Historic Paris," illustrating her lecture with slides, and Miss Brousseau will play early French music, as follows: "Gavotte" (Lully,) "Gigue" (Loeilly,) "Fickle Country Maid" (Couperin,) "L'Egyptienne" and "Tambourin" (Rameau) and "The Cuckoo" (Daquin.)

Schubert Selections.

Ray Hastings, organist of Temple Baptist Church, will play a special Schubert recital this evening at 7 o'clock. The programme will include: "By the Sea," "Moment Musical," "Serenade," "Litany" and "Military March."

Musical Notes.

Among the novelties to be brought out by the Damrosch Orchestra this year are included compositions by Ravel, Suk, Grainger, Sinigaglia, Rabaud, Rimsky-Korsakoff, Strawinsky, Chadwick and Loeffler.

Arthur Hackett, tenor, is to appear in a series of recitals with Mme. Geraldine Farrar on her concert tour in the East this year.

Henri La Bonte, well-known tenor of this city, is to be a member of the Cleveland Grand Opera Company, which is to give an interstate season in Ohio and Pennsylvania.

MEN AND EVENTS.

Until his recent retirement, Dr. Loomis Pomeroy Haskell, a native of Bangor, Me., age 90, was the oldest practicing dentist in the United States, having been in practice seventy years.

Adam Turner, an expressman of Bradley Park, N. Y., was counting his roll in the presence of his ducks when a $5 note fluttered out of his grasp, and in a twinkle a duck gobbled it. Before Turner could catch it the duck had mingled with its fellows and then Turner could not decide which duck it was.

Frank Scott and his wife of Kensett, Ark., have been married ten years. Nineteen boys have been born to them. The parents have been partial to the letter "A" of the alphabet in naming them, Ashbell, Archer and Austin, are 4½ years old; Arthur and Arnold, 3½; Alfred, Albion and Adolph, 18 months, and Abel and Abner, 9 months.

Police Sergeant David Field tells how Joe, a trained gander, follows Patrolman Joseph Horn on his beat from Lee to Carter avenue and Fair to Newstand avenue in St. Louis. Horn, according to the sergeant, won the gander at a street carnival raffle about a year ago, and has trained it to accompany him on his rounds. Field said that when Horn wants to rout an alley gang he sicks the gander on them. It then flies down the alley, honking as it goes. It is a terror to negroes, Field says, and has been known to fight dogs.

Edward M. Nowlin of Granite City, Ill., after working for three years on a patent and living on an average of 25 cents a day, disposed of the patent to a millionaire uncle recently for $140,000, and immediately departed for Daytona, Fla., where he expects to spend six months "resting up." Nowlin has been irregularly employed as a carpenter at the steel mills in Granite City. His invention is a puncture-proof automobile tire. Dr. E. C. Nowlin, the uncle, lives in Memphis, Tenn.

Rev. John W. Newton, pastor of the First Baptist Church of Valparaiso, Ind., spent his summer vacation in the steel mills at Gary as a common laborer. Of the circumstance, he says: "My purpose in undertaking this work was to replete my purse, to reduce my heft and girth and to make a new circle of friends and acquaintances and to gain first hand knowledge of a concrete industrial situation. Frankly I went to Gary at least mildly prejudiced against the steel corporation, but my prejudices have been considerably dissipated by my experiences.

EDUCATORS.

Marshall Howard Saville, who has returned to this country after a tour of exploration in Ecuador and Bolivia, has been professor of American archaeology an the faculty of Columbia University since 1903. He went out under direction of the Heye Foundation, and met with success, bringing back valuable relics of the pre-Inca civilization. He did his first field work among the remains of the Mound Builders in Southern Ohio; then he turned to Yucatan and Honduras, and was privileged to be among the first to know of the wonders of the Maya civilization.

The story of Carl Karlstrom, a student last year at Gustavus Adolphus College at St. Peter, Minn., who has been selected as instructor in manual training in the public schools of Mt. Pleasant, Iowa, might well be expanded into a novel on American life. Karlstrom came to America seven years ago as a steerage passenger. He worked as a dock laborer, a waiter and farm hand until he had saved enough money to enter college. He worked his way through school and now has been rewarded with a well-paying position.

Rev. John Augustine Ryan has just been appointed professor of moral theology in the Catholic University of America, Washington. He succeeds Dr. John Webster Melody, Chicago, who resigned to engage in parochial work in his home city. Dr. Ryan, whose home is in St. Paul, went to the university in October, 1915, from St. Paul's Seminary, as a teacher of political science. His transfer to the theological department is a promotion.

Retired from the University of Minnesota faculty two years ago under the old-age rule of the regents, John F. Downey, former dean of the college of science, literature and arts, has gone to China to resume active teaching. Dean Downey is 70 years old. Although he is paid enough money under the Carnegie pension fund to permit him to live without working, the aged educator refused to be placed on the shelf, even if he has to go as far as China to teach. He will receive nothing for his pedagogical work in China, this under the restrictions of the Carnegie pension fund.

Help Us Serve You

by telephoning your Sunday ads. to The Times Friday or early Saturday.

SILKS From Factory to you. Save the middleman's profit. INVESTIGATE

36-in. colored taffetas, lustrous pure dye, will not crack. Yard..... $1.19

36-in. coat linings in colors. Yard..... 85c

Better quality $1 yard.

36-in. Men's striped shirtings. Yard..... $1.25

Made to measure, $1.50 extra.

LOS ANGELES SILK CO., 219 Mercantile Place.

Purify the Complexion

Do not be troubled with complexion ills. Keep all blemishes concealed while you are treating them. You can do this instantly without detection by using

Gouraud's Oriental Cream 13

It will also assist you to overcome "those ills" at the same time if they do not originate internally. Renders the skin a soft, pearly-white appearance. Non-greasy. Send 10c. for trial size

FERD. T. HOPKINS & SON, New York City

ANGEL SILK SHOP E. GANSTER

Rear 542 S. Hway., Cor. Mercantile Pl.

PLAIDS! PLAIDS! Satin, Taffeta and Twills, all styles and colors, yard wide..... $1.50

BLACK SATIN! Heavy, rich, lustrous pure dye silk. An assortment of the best grades in stock..... $1.50

PLAID DRESS GOODS, 40 to 54-inch, $1.25 to..... 75c

ANGEL SILK. Our famous copyrighted dress and lingerie silk, all shades and colors. Yard wide..... 50c

Signor Pietro Buzzi

Teacher of Bel Canto

Modern languages Berlitz method conversation at—626 So. Westlake Ave. Home Phone 51020.

Phone 10682.

CARL BRONSON,

The Art of Singing

504-5 Blanchard Hall.

Hair On Face De Miracle

Removed. Works equally well for removing hair from neck, arms, under arms or limbs.

Newman's

Seventh and Grand

Exclusive Women's Outer Apparel

HAVE YOU VISITED "GREENS"

You will find there thousands of and hundreds of frames and sheeting from. The largest Store.

815 South Hill Street, Los Angeles

—at Parmelee-Dohrmann's

Syracuse--

An American China that combines the beauty of historic porcelain with the durability made possible by modern science.

The season for home entertaining, when perfect table equipment is so very desirable, finds us well prepared to meet all demands for famous Syracuse China. This splendid American make combines lightness, beautiful designs, and exceeding durability.



We emphasize particularly the beauty of the patterns which include the famous "Canterbury" and the new "Gardena"—designs that you grow to like more and more—designs that are always in good taste.

New Patterns Now On Display.

Syracuse China in sets of fifty-two pieces are priced as low as $32.55. All the designs are in stock patterns—enabling the purchaser to buy at any time, a complete set or odd pieces as desired. We invite your inspection of Syracuse China.

Favors for the Hallowe'en Feast

We announce our first showing of Hallowe'en favors—for the dining table, the midnight party and other occasions connected with this festival. The display includes unique favors, together with place cards featuring witches, pumpkins, cats, etc. We have decorated a table especially for the guidance of those contemplating giving Hallowe'en affairs.

Parmelee-Dohrmann Co

THE HOUSE OF HOUSEWARES

436-444 SOUTH BROADWAY

A Superior Service in Interior Decoration



THE proper interior decoration of the home involves a very advanced degree of artistic expression. Where one desires to create that indefinable atmosphere of charm and real home-likeness, even though the contemplated expenditure be small, it is important to call in the most competent counsel available.

The "California" has for years maintained the most efficient corps of interior decorators in the Southwest. Artists whose intuitive ability and long training have been augmented by the opportunity of working out the interior decoration of the finest homes in the Southwest are here and at your service.

And what is of equal importance, these artists have at their command the very newest and most advanced ideas in wall coverings of every character.

It matters not whether your requirements are the inexpensive papering of a small room or the complete designing and decorating of the finest suite, the services of the "California" are at your disposal and will enable you to secure best results at least cost.

Some very effective ideas in new wall coverings are shown in one of our windows.

California Furniture Co.

BROADWAY 644-646

(108)

OF ART AND

BY ANTONY ANDER

A Portrait.

In the white sweetness of her dimpled chin
The pink points of her perfumed fingers press,
And round her tremulous mouth's loveliness
The tears and smiles a sudden strife begin:
First one and then the other seems to win:
And o'er her drooping eyes a golden tress
Falls down to hide what else they might confess
Their blue-veined lids are striving to shut in.
The yellow pearls that bind her throat about
With her pale bosom's throbbing rise or fall:
The while her thought like carrier doves have fled
To that far land where armies clash and shout,
And where, beyond love's reach, a soldier tall
With staring eyes and broken sword lies dead.

—[James Berry Bensel.

Seventh Annual Exhibition.

This little article shall be a recovery and a recrudescence of past impressions.

Last week I recorded, at circumstantial length, my adventures with the seventh annual exhibition of the California Art Club, when I had no catalogue to guide me and when I felt free to look at only what I liked. This week I shall strive more strenuously for the truth.

Two friends of the California Art Club who prefer to remain unknown offered prizes this year, $100 and



Portrait of Miss Helen Macklin. By

$50 respectively. The jury for awards met on Wednesday, and I was asked to serve with Ward Winchell, Richard Miller, William Wendt and Charles P. Austin. The first prize was conferred upon Hanson Puthuff for his fine landscape, "Shadows of the Night;" the second prize went to John H. Rich for his excellent portrait of Miss Alice Elliott, and an honorable mention was bestowed on Sidney Dale Shaw. The final hue and cry will, of course, be heard from all sides, but don't blame me for the judgment of the jury. I was only one of five. But I won't repudiate the decisions, which seem, all things considered, entirely fair and equitable.

The perfect picture has yet to be painted. It never will be painted. Certainly, the three prize winners of the present show are far from perfect, but all have admirable artistic qualities, each will arrest you and interest you if you care for painting at all. It must be remembered, however, that two of the best pictures of the exhibition, those of Richard Miller and William Wendt, were not in competition, as their painters were members of the jury of awards.

Hanson Puthuff's "Shadows of the Night" is very beautiful technically, soft, suave, loosely yet firmly handled, and the artist's brush has followed the conformations of the hills with tact and knowledge. He has not, to be sure, quite caught the mood of the night, we see more detail than moonlight would reveal, and we must not forget that he has tried to fix on canvas something too subtle for paint. Mr. Puthuff's charm and freedom as a painter is also revealed in his other canvas, a smaller one, "Enchanted Mesa," the magnitude of whose charm may be realized only when you look at the long building nestling among the titanesque rocks.

The portrait of Miss Elliott by John H. Rich is conventional enough in arrangement, and the right hand of the charming sitter droops badly over the back of the chair, making an unpleasant line, but it is instinct with character, there is good breeding and elegance in the pose of the head, and technically the painting is the work of an expert, even brilliant. I know of no one who paints textures more delightfully than this artist. In the present picture, his rendering of black velvet and gray fur gives the beholder positive pleasure, and the flesh—that most difficult of all textures—is good. In Mr. Rich's portrait of Miss Beatrice Faulkner, the white skin of the sitter, a lovely young debutante, but here, too, the flesh is not well arranged. The interlocked fingers are well drawn, but we see too many of them.

Sidney Dale Shaw's "Westward in Wyoming," is a brilliant bit of impressionism, a snow effect toward the twilight. The feeling of winter is very strong, the afternoon sun transfigures into beauty the colors of snow and sky and red brick b... heavy s... should, ... of the ...

perspect...

Values ... lected ... the wall ... the port... seem to ... portrait. ... "Long C... arrangen... is witho... its color ... Miss Bre... er pictur... Henriett... appears ... careless ... lain sm... painty. ... artist wo... Heart' t... really bad ...

Why d... women r... that they ... by passin... that in t... they forg... a part o... and the ... women ar... beauty? ... clare that ... art too ... enough? ... The fin... ter's port... paired by ... the paper... sion of t... canvas, w... ty of comp... no though...

Portraits by W...

William Swif... the cause of ... have been pers... and they have ... many years. A... has always sou... galleries he ha... to a high stand... mitting nothing ... bad. He has ... gallery on the ... Niles Pease Bui... Hill street, and ... pose to maintain ... er standard tha...

The new gall... to a changing ... by Los A... occasional contr...

OF ART AND ARTISTS.

BY ANTONY ANDERSON.

[illegible] Portrait.
[illegible] the white sweetness of her dimpled chin
[illegible] the pink points of her perfumed fingers press,
[illegible] and round her tremulous mouth's
[illegible] breathlessness
The tears and smiles a sudden strife begin:
Now one and then the other seems to win:
[illegible] and o'er her drooping eyes a golden tress
Falls down to hide what else they might confess
[illegible] blue-veined lids are striving to shut in.
The yellow pearls that bind her throat about
With her pale bosom's throbbing rise or fall:
The while her thought like carrier doves have fled
To that far land where armies clash and shout,
And where, beyond love's reach, a soldier fall
With staring eyes and broken sword lies dead.

—[James Berry Benset.

[illegible] Annual Exhibition.

This little article shall be a recovery and a recrudescence of past impulses.

Last week I recorded, at circumstantial length, my adventures with the seventh annual exhibition of the California Art Club, when I had no cologne to guide me and when I felt free to look at only what I did. This week I shall strive more strenuously for the truth.

Two friends of the California Art Club who prefer to remain unknown offered prizes this year, $100 and brick buildings. Still, the sky is heavy and does not go back as it should, and the values on the snow of the street offers us very little perspective.

Values are ill-rendered, or neglected entirely, in other pictures on the walls, the worst offenders being the portrait painters, some of whom seem to think that a poster is a portrait. As a poster Anne Bremer's "Long Chain of Beads" is bad in arrangement, and as a portrait it is without values or textures, while its color scheme is cloyingly sweet. Miss Bremer's "Fur Collar," a smaller picture, is far better in quality. Henrietta M. Shore's "Portrait" (it appears to be a self-portrait) is also careless of values, and has a porcelain smothness of effect, though painty. I wish this talented young artist would forget the teachings of Henri, take herself in hand and really paint what she sees and feels.

Why do so many of our young women run amuck in paint? Is it that they are more easily impressed by passing fads than men are, or that in their struggle for strength they forget that beauty is likewise a part of art—perhaps the greater and the better part? Or is it that women are deficient in the sense for beauty? Modern psychologists declare that they are. Do women take art too seriously or not seriously enough? I wonder.

The fine vitality of Donna Schuster's portrait of Dr. Peebles is impaired by the still life, the books and the papers, quite unnecessary profusion of them extending across the canvas, which thereby loses all beauty of composition. There is apparently no thought for arrangement, by



Portrait of Miss Helen Macklin. By Max Wieczorek.

respectively. The jury for [illegible] met on Wednesday, and I [illegible] asked to serve with Ward [illegible], Richard Miller, William [illegible] and Charles P. Austin. The [illegible] was conferred upon Han[illegible]dhoff for his fine landscape, [illegible] of the Night;" the second [illegible] went to John H. Rich for his [illegible] portrait of Miss Alice Ei[illegible] and an honorable mention was [illegible] on Sidney Dale Shaw. The [illegible]ses and cry will, of course, [illegible] from all sides, but don't [illegible]se for the judgment of the [illegible] was only one of five. But [illegible] repudiate the decisions, [illegible] means, all things considered, [illegible] fair and equitable.

[illegible] perfect picture has yet to be [illegible]. It never will be painted. [illegible], the three prize winners [illegible] present show are far from [illegible], but all have admirable ar[illegible]alities, each will arrest you [illegible]ment you if you care for [illegible] at all. It must be remem[illegible]ember, that two of the, best [illegible] of the exhibition, those of [illegible] Miller and William Wendt, [illegible] in competition, as their [illegible] were members of the jury [illegible].

[illegible] Puthuff's "Shadows of the [illegible] is very beautiful technically, [illegible], loosely yet firmly han[illegible] the artist's brush has fol[illegible] conformations of the hills [illegible] and knowledge. He has [illegible] be sure, quite caught the [illegible] of the night, we see more de[illegible] than moonlight would reveal, [illegible] must not forget that he has [illegible] on canvas something too [illegible] for paint. Mr. Puthuff's [illegible] and freedom as a painter [illegible] revealed in his other can[illegible] a smaller one, "Enchanted [illegible]," the magnitude of whose [illegible] may be realized only when [illegible] at the long building nest[illegible] the titaneseque rocks.

[illegible] portrait of Miss Elliott by [illegible] is conventional enough [illegible]ment, and the right hand [illegible] sitter droops badly [illegible] back of the chair, making [illegible] line, but it is instinct [illegible]acter, there is good breed[illegible]legance in the pose of the [illegible] and technically the painting [illegible] expert, even brilliant. I [illegible] one who paints textures [illegible]tifully than this artist. [illegible] picture, his rendering [illegible] velvet and gray fur gives [illegible] positive pleasure, and [illegible] that most difficult of [illegible] is good. In Mr. Rich's [illegible] of Miss Beatrice Faulkner, [illegible]aroon softly meet the [illegible] of the sitter, a lovely [illegible]delaide, but here, too, the [illegible] not well arranged. The [illegible] fingers are well drawn, [illegible] too many of them.

[illegible] Shaw's "Westward in [illegible] is a brilliant bit of im[illegible] a snow effect toward [illegible]. The feeling of win[illegible] very strong, the afternoon [illegible] into beauty the [illegible] of snow and sky and red

which a picture gains unity, becomes an entity, and is no longer a detached thing. Miss Schuster persists in forcing her lights, and so she destroys all quality. She apparently believes that paint is more important than art. She gives greater beauty, greater truth, to "The Linnet's Song," though here sentiment reaches dangerously near to the limits of sentimentality. Moderation is a fine attribute of art—as of life.

By the same token, gray is good, but so is color. It is better to win out by affirmation than by negation. Jack Wilkinson Smith, in his admirably felt and studied landscapes, never misses harmony, but he often loses vitality, the keen, arresting assent. His pictures have the charm of mood, but it is always a pensive mood, always the same mood. I could wish that he would rush at red like a mad bull, wring out blue like an impressionist, torture green and yellow like a cubist. For all these colors do exist in nature, and Mr. Smith misses them by a delicate hair's breadth. Perhaps he does it on purpose, perhaps he has schooled himself to his present over-quietness. If so, I think he has made a mistake. His drawing is so true in "Canyon Portal," "Storm-scarred Cliffs," and "Tranquility," his sunshine is so lovely and his air so delicate, that I wish he had given us just a little more—had given us color. There is no denying the charm of Mr. Smith's work, but its appeal would be greater and more lasting if it expressed more energy.

The three landscapes that Guy Rose exhibits are as harmonious as the three by Mr. Smith, the parts "hang together" with equal felicity, there is the same earnest seeking for values, but they hold no denial of color. They are not powerful in the usual sense, for their effectiveness lies in the fusion of light and air, and especially in the results of light and air on stretches of landscape. But they are far more lively in their lyricism than Mr. Smith's, more plangent in color. Mr. Rose's impressionism is that of a highly-sensitized interpreter of nature.

More about the seventh annual exhibition will follow.

—o—

Portraits by Wieczorek.

William Swift Daniell's efforts for the cause of art in Los Angeles have been persistent and intelligent, and they have extended through many years. An artist himself, he has always sought in the picture galleries he has exploited, to keep to a high standard of excellence, admitting nothing that he felt was bad. He has just opened a new gallery on the seventh floor of the Niles Pease Building, No. 640 South Hill street, and it is his fixed purpose to maintain here an even higher standard than ever before.

The new gallery will be devoted to a changing collection of paintings by Los Angeles artists, with occasional contributions by eminent outside painters, and to one-man shows that will follow one another in rapid succession, none to continue more than two weeks. Already a score of excellent paintings have been collected, while the single show that opens tomorrow is a collection of over a dozen recent charcoal portraits by Max Wieczorek.

This artist has won a reputation with his unique portraits and studies, which have a basis of charcoal, on which are lightly superimposed touches of color in crayon, pastel, or whatever medium suggests itself to the artist as being most fitting for the subject in hand. An able draughtsman with the gift of the "light touch," Mr. Wieczorek gives to his portraits a delicate gracefulness that is never incompatible with strength and character.

You would naturally suppose that his greater success lay with charming women; but, lovely as these become under his deft manipulation, they do not prove more attractive from an artistic standpoint than his men of affairs and business. The portraits of Miss Helen Macklin, of Mrs. Hill, of the handsome woman in "Study," are all good to look at, but so, and in the same degree, are the portraits of Mr. W. I. Hollingsworth and Dr. Lamb, of Mr. Gilbert Nairn and Capt. Von Muller.

Capt. Von Muller, it will be remembered, was in command of the Emden when it sailed into Newport News. He is an old friend of Mr. Wieczorek, who drew his portrait at the time. Near this portrait hangs a very striking one of Wilhelm II, which the artist is thinking of presenting to the Empress. Very fine is the study of an old man's head, very wistful and naive in expression the face in the study of a child. Another admirable portrait is that of Mrs. Joe Barker. Robert Walton posed for the striking study of the Christ, whose wonderful face suggests both physical and spiritual power.

A public reception, at which the artist will be present, will be tendered in the new gallery tomorrow afternoon.

—o—

Men Who Paint the Far West.

Several new collections have been installed in the Palace of Fine Arts, San Francisco, and were opened to the public recently. A fine collection of pictures by "Men Who Paint the Far West" fills several galleries. This group comprises William Wendt; William Ritschel, who paints Carmel-by-the-Sea; Gardner Symons, who shows a spirited "Coast of California;" Carl Rungius, who has several interesting mountain views; Frederick B. Williams, represented with two glowing Grand Canyon landscapes; E. Irving Couse, whose carefully studied paintings of Indians add a human note; Elliott Daingerfield with his dramatic "Stormy Sunset on the Pacific Ocean," De Witt Parshall, Ben Foster, Ernest L. Blumenschein, Thomas Moran and Edward H. Potthast, who treat various aspects of the Far West.

In addition to this very interesting collection, there is a traveling exhibition of paintings by some of the best-known American painters, such as Edward Dufner, Charles Warren Eaton, Philip L. Hale, Birge Harrison, Childe Hassam, C. W. Hawthorne, Robert Henri, Henry Salem Hubbell, Hayley Lever, Jonas Lie, Leonard Ochtman, Robert Spencer and J. Alden Weir.

In one of the smaller galleries has been installed a collection of bronzes by the late Louis Potter, who devoted himself to the interpretation of the life and customs of American aborigines. These bronzes are not only faithfully ethnological, but are animated by that true spirit of art which in each case has discovered the most characteristic trait of the subjects represented.

—o—

News and Notes.

An exhibition of recent studies and portraits by Hovsep Pushman, the Armenian painter, will open tomorrow at the Mission Inn, Riverside, to continue for two weeks. It will be brought to Exposition Park, Los Angeles, in November.

An interesting feature of the current number of the Century magazine is an illustration by Benjamin Brown from his etching, "Venetian Sails," to accompany a poem of the same title by Ruth Comfort Mitchell, formerly of Los Angeles.

Hans Ledeboer, the Dutch artist, who recently opened a studio at No. 5542 Bayer street, Los Angeles, did some of the most striking of the interior decoration of the Netherlands pavilion at the San Francisco exposition, for which he last week received a gold medal.

Antonia Melvill, who has been away from her studio in Blanchard Hall through the summer months, has returned from her extended sketching trip. The studio will now be open to friends and art lovers every Saturday afternoon from 3 to 6 o'clock.

Helena Dunlap, busy for several months among the Indians at Taos, has returned, laden with sketches and studies, to her studio in Whittier. She is planning to send several large canvasses to eastern exhibitions.

The sixth biennial exhibition of American oil paintings held in the Corcoran Gallery, Washington, will open December 17, to continue to January 21, 1917. One hundred and twelve pictures, aggregating $196,810, have been sold from the first six exhibitions. This year Richard Miller is one of the jury of selection.

The Spanish Arts Society of Riverside will tender a reception at Mission Inn to Mr. and Mrs. Hovsep Pushman on the evening of Monday, October 16, the occasion being the opening of Mr. Pushman's exhibition. All artists, art lovers and art connoisseurs are cordially invited to be guests of the society on that evening.

SCHOOLMASTER'S OBLIGATION.

Should Make Scholars of Boys and Teach Need of Faith in Men.

[The Atlantic:] Every master has under his own hands the living ambitions, the young possibilities, of scholarship; and he should content himself with making scholars of his boys and sending them out into the world, merely warning them against the chill of the world, and bidding them keep faith alive when they pass through the valley of the shadow of college. Instead of doing this they often adore the false gods of the universities. The distortion of our schoolmasters' imagination can be traced immediately to the power of an illiterate public, which conceives that universities, not schools, are the seat of education, and which has put the schoolmaster in chains. It says: "We want our boys to go to college;" it says: "Of course, there must be schoolmasters to prepare the boys." The illiterate public—by which I mean all America—does not know that four years of good schooling are more valuable for any boy than a whole lifetime of college. The schoolmasters do not realize this. When they find out, being men of character and force and very much more in earnest than the college boards, they will rearrange their own curricula and will persuade the colleges to accept the new regime.

Lightning-fingered Pianist.



Leopold Godowsky,

Noted musical artist who will open the matinee series of the Philharmonic course the 28th.

THE MINIMUM WAGE LAW.

[Review of Reviews:] Three years ago the National Civic Federation undertook a thorough study of the problems underlying the proposal to fix a minimum wage by law in this country, and also of the actual experience of those States which have adopted such laws. A Minimum Wage Commission was appointed, whose members were Alexander J. Porter (chairman,) president of the Shredded Wheat Company, and Percy S. Straus of R. H. Macy & Co., New York, representing employers; James W. Sullivan of the Brooklyn Typographical Union and H. J. Conway, secretary of the Retail Clerks' International Protective Association, representing labor; Mrs. Lyndsay Van Rensselaer and Miss Thalia Newton Brown of the women's department, National Civic Federation, and Dr. Lee K. Frankel, Ralph M. Easley and Miss Gertrude Beeks (secretary,) representing the public.

In July, this commission's report was made public in the form of a pamphlet entitled "The Minimum Wage by Law," issued by the National Civic Federation from its headquarters in New York City.

The commission secured the services of Miss Marie L. Obenauer, an export investigator in economic fields, who made a thorough and impartial survey of the situation from a world-wide standpoint. Miss Obenauer's analysis forms a part of the report.

MOVEMENT IN THIS COUNTRY.

Minimum-wage laws in this country apply to women and children only, in certain industries. The principle of such legislation is that the State, in the exercise of the police power, and working through commissions or wages boards, shall determine a wage below which it shall be illegal to pay workers in certain industries. The chief factor considered by these boards is the cost of living.

Minimum-wage laws have been adopted in eleven States: Arkansas, California, Colorado, Kansas, Massachusetts (which led the way, in 1912,) Minnesota, Nebraska, Utah, Washington, Wisconsin and Oregon. Miss Obenauer calls attention to the fact that although nearly a fourth of our States have such laws, many of them in effect for several years, experience with actual minimum-wage determinations is limited. She praises the deliberation with which commissions have acted—making preliminary surveys of women-employing industries, and securing data as to the cost of living, in order to make determinations with the fullest possible knowledge. But she emphasizes the fact that minimum-wage legislation is still on trial in this country.

The Massachusetts commission, for example, made its first award effective in August, 1912, two years after it was created; and then the determination applied merely to the brush industry, which employs only 2000 workers, including men, women and children. The California commission consumed three years before putting into effect its first determination, relating to minimum piece rates for women in certain phases of the canning industry. The longest period of experimentation in minimum-wage determination which affected any considerable number of workers in a single industry is to be found in the retail stores of Oregon.

The Oregon law creating an Industrial Welfare Commission has been carried to the United States Supreme Court as a test case to determine the constitutionality of minimum-wage legislation; and both advocates and adversaries eagerly await a decision.

Miss Obenauer declares that "no one familiar with the accumulated mass of evidence concerning the wages of women at work will deny that in spite of the increased wage rates in recent years a menacingly large number of adult women are failing to earn enough while at work to sustain themselves in health and comfort, to say nothing of providing for the days of involuntary unemployment."

Women constitute a fifth of the total number of wage earners in manufacturing industries in the United States. In a government investigation, it was found that of $6,000 women wage earners 16 years of age and older (in certain manufacturing and mill industries,) over 40 per cent. were receiving less than $6 a week and approximately three-fourths were receiving less than $8.

The National Civic Federation's commission in the course of its investigation found that the most conspicuous feature of the minimum-wage controversy is the fact that capital and labor do not mark the lines of cleavage. In California, organized labor openly, actively, and officially opposed minimum-wage legislation, as also did the organized wage-earning women. On the other hand, the Central Labor Union of Brooklyn, N. Y., favors such legislation as a means of bringing to an end as speedily as possible "most inhuman conditions so prevalent in all underpaid industries." John Mitchell, former president of of the United Mine Workers of America, and present chairman of the New York State Industrial Commission, favors a minimum wage for the two obviously defenseless classes, women and children, in the lowest paid occupations. Yet President Gompers states that the American Federation of Labor "is not in favor of fixing, by legal enactment, certain minimum wages;" for it "has apprehensions as to the wisdom of placing in the hands of the government additional powers which may be used to the detriment of the working people." But the Federation of Labor is in favor of fixing the maximum number of hours of work for minors and women; and it regards children, women minors anyway, and perhaps women, as wards of the nation who have no political rights and have not thus far protected themselves industrially as the men have.

Employers show little, if any, more crystallization on the subject. A recent report of the National Manufacturers' Association is adverse to minimum-wage legislation, and believes the proposal economically unsound; yet the Retail Dry Goods Associations of San Francisco and of California indorsed the proposal before it became a law in that State.

Some of the objections of employers were stated by Walter Drew, counsel of the National Erectors' Association, at a public meeting held by the Civic Federation's minimum wage commission. He emphasized the practical difficulties in connection with the necessity of putting into force a minimum wage based upon the cost of living. "Who shall say that a certain thing is a necessity, a comfort, or a luxury?"

In Wisconsin it was expected that $7 would be the minimum established; but an investigation determined that it should be $9.20; and is was found impossible to enforce that standard.

Naturally, too, employers look with little favor on the prospect of more investigations of their books and more dislocation of their factory or store organization.

The judgment of this Minimum Wage Commission is that experience is not yet sufficient to justify any conclusion. "It seems for the present the part of wisdom for all the States not having minimum-wage laws to watch those which have enacted such statutes, for a reasonable period before adopting similar legislation."

The commission will continue its own studies, but indorses Miss Obenauer's suggestion that a joint investigation be conducted by the Department of Labor and the Department of Commerce.

OVER THE SEA.

Field Marshal Von Hindenburg, chief of the German General Staff, celebrated his sixty-ninth birthday, at headquarters on the eastern front on the 2nd inst. The Berlin newspapers all publish articles exalting him as the greatest German of the age and expressing the fullest confidence in his ability to lead the German army to victory.

Gen. Kuropatkin, who led the Russians in the disastrous war with Japan, and who has recently been at the head of an army on the northern front, has been appointed Governor-General of Turkestan. He has had fifty years of military service with his country. His new post means his retirement as far as the war is concerned.

The Duchess of Roxburghe, formerly Miss May Ogden Goelet of New York, has been offered the position of mistress of robes to Queen Mary of England, according to reports in court circles. This position is considered one of highest honor by the great ladies of the British empire.

Jon J. C. Bratianu, Prime Minister of Rumania, who now occupies such a prominent place in his country's affairs, is the son of the famous statesman M. Jon Bratianu, who, in 1877, was largely instrumental in causing Rumania to join forces with Russia against Turkey. Educated as an engineer, in Bucharest and in Paris, M. Bratianu, on his return from the French capital, entered the service of the Rumanian state railways. He early, however, turned to politics, and in 1895 secured a seat in the chamber as a member of the Liberal party, of which his father had for so long been leader. In 1913, during the invasion of Bulgaria, a policy he had strongly urged, he was a captain in the army. On the fall of the Majorescu Ministry, after the signing of the Treaty of Bucharest, M. Bratianu returned to power as head of the present Liberal Cabinet.

Hipolito Irigoyen, who became President of Argentine October 12, may prove to be a political success, but there is no indication that he will be a success socially. The Argentinians expect their Presidents-elect, their Presidents and ex-Presidents to give big balls and receptions and generally to add to the gaiety of the capital. President-elect Irigoyen has been a terrible disappointment in this respect. But for one short visit to Buenos Aires in July, he has remained shut up like a hermit in his ranch house in the country since his election. The people have been anxious to see him. Pictures of him have been printed, but everyone knows they are fakes because there isn't a picture of Irigoyen in existence.

Theaters—Amusements—Entertainments

GARRICK— Broadway at Eighth St. 11 a.m.—11 p.m.—10c-20c-30c
YOUR LAST CHANCE
To see the play that made all Los Angeles sit up and think.
WHERE ARE MY CHILDREN????
With the greatest of all dramatic actors,
TYRONE POWER
as the district attorney who waged unrelenting war on a fashionable physician for his illegal practices only to discover that the name of his own wife was on the latter's record books.

SYMPHONY THEATER— THIS WEEK —614 S. Broadway
PRICES 10c, 20c, 25c. STARTING 11 a.m., 12:45, 2:30, 4:15, 6, 7:45, 9:30.
HOW STRONG IS A WOMAN'S MIND AND WHAT CAN IT DO?
See the Answer in Margaret Deland's
"THE IRON WOMAN"
STARRING the GREAT NANCE O'NEIL
Added Attraction—AT A PREMIUM—Sidney Drew

WOODLEY Theater— SHOWS BEGIN 11, 12:30, 2, 3:30, 5, 6:30, 8, 9:30
ONE WEEK ONLY, BEGINNING MONDAY
Vivian Martin
THE BEAUTIFUL AND CLEVER LITTLE PARAMOUNT STAR, IN
"Her Father's Son"
A DELIGHTFUL AND TRICKY ROMANCE OF OLD VIRGINIA.
TODAY ONLY Blanche Sweet in "The Storm"

PANTAGES— Matinee 2:30 3 Shows Tonight Starting 6:30 10, 20, 30c

Theaters—Amusements—Entertainments

BROADWAY NEAR 5TH—
SUPERBA
7 SHOWS DAILY
POPULAR PRICES, 10c, 20c, 30c
BEGINNING TODAY AND ALL THIS WEEK
The World's Greatest Actor
E. H. SOTHERN
IN
"The Chattel"



"I MUST AND WILL HAVE THE BEST! FOR IT I WILL PAY ANY PRICE AND COUNT THE COST FAIR. BUT ONCE THE THING IS MINE IT IS MINE OWN TO DO WITH AS I PLEASE, AND NONE SHALL INTERFERE."
Also the C. N. and A. M. Williamson Series
"THE SCARLET RUNNER"
FEATURING THAT MOST POPULAR STAR
EARLE WILLIAMS
Special Added Attraction Tomorrow Night
EDITH STOREY
FAMOUS VITAGRAPH STAR, WILL APPEAR ON THE SUPERBA STAGE AND GREET HER MANY ADMIRERS IN PERSON.

HOME OF WORLD'S FINEST THEATER PIPE ORGAN
TALLY'S Broadway Theater 833 S. Bdwy. 10, 20, 30 CENTS
SHOWS AT 10:30 A.M., 12, 1:30, 3, 4:30, 6, 7:30 AND 9.
HAVE YOU SEEN HIM? MARVELOUS MACISTE
The Giant of Cabiria



SECOND BIG WEEK COMMENCING TOMORROW
EVERYBODY'S TALKING ABOUT THIS NOVELTY PHOTOPLAY
MACISTE
IS A MARVEL.
ASK ANYONE
WHO HAS SEEN HIM.

TRINITY AUDITORIUM—L. E. Behymer, Manager
OPENING PHILHARMONIC COURSE
Tues. Eve., Oct. 17 Elman Sat. Mat. Oct. 21
THE POET OF THE VIOLIN
TICKETS, 75c, $1.00, $1.50, $2.00
Coming—Leopold Godowsky—Pianist, Sat. Mat. Oct. 28

LITTLE THEATRE—Pico at Figueroa 22587, Main 2065
LITTLE THEATRE
Tonight Popular Prices
Every Night (Except Monday) Mats. Wed & Sat.
Players Producing Co., Presents
MACAIRE Melodramatic Farce By Robert Louis Stevenson
CONSCIENCE One-Act Play By Oren Taft, Jr.

ITALIAN OBJECTIONS TO ALCOHOL.

[Review of Reviews:] So general has been the idea that Italy offered an example of the comparative harmlessness of the moderate consumption of alcoholic beverages that many will be surprised at the views expressed by Signor Leonardo Bianchi, member of the Italian Chamber of Deputies, in Nuova Antologia (Roma.) The writer estimates the average annual value of the wine produced in Italy during the five-year period 1909-1913 at nearly $300,000,000 annually, and he notes that five-sixths of this wine product was consumed in the home country. This is in marked contrast with France, where a considerable part of the wine produced is exported to foreign lands.

Regarding the quantity of alcohol absorbed in a day by many Italians, Signor Bianchi says:

From an investigation begun two years ago in a private clinic by interrogating the patients, it was found that much greater quantities of wine were consumed than could be properly oxidated in the system, the result being serious injury to health by slow intoxication. Many of those who were questioned declared that it was usual for them to drink a bottle of wine at each of their two repasts, although this quantity did not, in most cases, produce any symptoms of inebrity, because they were so thoroughly habituated to the use of wine.

Now, two bottles contain on an average from one and a half to two liters of wine, which, estimating the alcoholic contents at 12 per cent., gives from 150 to 200 grams of alcohol as the usual daily quantity, not taking account of the greater amount of wine commonly consumed on festival days. Such a quantity of alcohol, especially for those who do not perform hard work, is certainly toxic, for according to the most thorough researches it cannot be oxidated and hence is valueless as an aliment, circulating in the blood and exercising a deletegious influence upon the nervous centers and the entire economy of the organism.

As to the hygienic effects of alcohol, the writer proceeds to cite a number of somewhat divergent opinions; but, whatever may be asserted as to occasional or temporary beneficial results upon the physical organism, he considers that we have ample proof of the injurious effect it exercises upon the psychic functions. Instead of increasing mental vigor, alcohol depresses it, and finally paralyzes it, in spite of the apparent but deceptive stimulation its use produces at the outset.

That Italians more rarely exhibit the symptoms of acute alcoholism than do those of other nationalities is, in this writer's view, a result of the century-old habituation of the race to the use of alcoholic beverages, from Roman times downward. In his opinion, however, this toleration of alcohol has been bought at the expense of a deterioration of the race in the chief wine-growing regions.

While acute alcoholism is comparatively rare, chronic alcoholism, the slow intoxication induced by the continued absorption of alcohol, is only too common, diminishing the resistance of the organism to fatigue, reducing the power of consecutive action and, through the constant irritation of the nerve centers, developing a tendency to litigiousness.

An important economic aspect of the question has been rendered especially prominent in the course of the war. While the annual value of the wine consumed in Italy may be put at $250,000,000, that country does not produce enough grain to supply its needs, and it has been necessary to import grain from abroad to the value of from $60,000,000 to $100,000,000 annually.

This condition was rendered more acute than usual last year because of a poor harvest and by the exceedingly heavy freight charges on imports. If now a part of the ground and the labor at present devoted to viniculture were given to the cultivation of grain, Italy would be the gainer by securing a true food product, instead of a mere stimulant, and by expending at home the sum she is now obliged to send abroad in order to supplement her wheat supply, which is now insufficient for the needs of her people.

At least no encouragement should be accorded to an extension of viniculture, nor should those vines that have been destroyed by phylloxera be replaced. Moreover, every effort should be made to produce a type of vine containing a low percentage of alcohol, and the exportation of Italian wines should be fostered in every way. In Russia, England and America they would be at present valuable substitutes for the stronger alcoholic beverages. The export of raisins should also be encouraged to a great extent. Energetic action is necessary; for a country which is obliged to have recourse to foreign lands for bread, meat, skins, wool and so many other indispensable things, while continuing to be an essentially agricultural country, and which is obliged to consume its own wine product, although this possesses but little value for its health and well-being, can never be a prosperous country.

Taking Joy out of Life.

[Houston Post:] Having a next-door neighbor who owns one of those cute little woolly dogs that snap at your shins.

Being on the calling list of twenty-five or thirty insurance agents.

Having some kind old lady show a tintype of you when you were 5 years of age and wore curls.

Reading a flowery obituary of a man who had owed you $27 for an equal number of years.

Lending your safety razor to the man upstairs.

Going on your first automobile ride of the year, and blowing out a tire nine miles from home.

Having several relatives from out of town drop in unexpectedly just as you are starting for a week-end excursion.

THE RELIGIOUS RAMBLER.

October "Drive" Upon American Churches In Behalf of Armenian Christians—For Observance of October 21-22, by Jews, Catholics and Protestants, Said to be Greatest Effort Yet—Want 176,000 Sermons on One Day—Tremendous Machinery of Religious Propaganda Put Behind Cause of Turkey's Victims—Russia Has Opened Door for Relief.

OF ALL the "drives" of the world war, none is more significant, or, in a way, more spectacular than that now being prepared for by the religious forces of America in behalf of the Armenians and Syrians, who are perhaps the worst sufferers from the war. In all the brilliant annals of American philanthropy there probably has never before been an altruistic effort of greater magnitude than that which is now under way, with October 22 set as the time to "go over the top," as the soldiers say.

Every one of the more than 175,000 ministers of religion in the country has been directly asked, by a personal communication, to participate. The President of the United States has called for the observance of October 21-22 as Armenian relief days. The American Committee for Armenian and Syrian Relief, of which Cardinal Gibbons, Rabbi Wise and leading Protestants are members, has supplemented the call by an elaborate propaganda. The Federal Council of Churches, representing all Protestant denominations, has addressed a letter to every minister whose name is on file. The Laymen's Missionary Movement has lent a staff of its secretaries to direct the "drive." Sunday-schools and Christian Endeavor societies and Epworth leagues, already interested in Armenia, will co-operate with their local churches. The religious press is supporting the call.

BY HUNDREDS OF MILLIONS.

Assuming that all clergymen make use of the abundance of sermon material for the occasion that has been supplied them, and that the average sermon contains 3000 words, we have a prospect of more than 500,000,000 words to be uttered on October 22 in behalf of the persecuted Armenians. Add to this the addresses and talks before Sunday-schools and classes and young people's societies and women's meetings and special gatherings, and the volume of appeal becomes staggering.

As a feat of propaganda the effort is notable. The aim is to lay the case of the Armenians upon the heart of America. To that end, the church is the most efficient method of approach, if direct results are desired. Broadly speaking, it is the church people who do the benevolent giving of the country.

The remotest corner of America is reached by the church. There are no longer any considerable number of unchurched communities. Where politicians never go, there little churches are to be found. Moreover, the members subject themselves voluntarily every week to the influence of the preachers' messages.

Any cause that gets a wholesale hearing in the churches is also powerfully reflected in the public schools and in the secular press. So from all angles, the case of Armenia is likely to be considered in all its aspects during the present month. These ancient people, whose home was beneath Mt. Ararat, have been preeminently the martyr church of Christian history. Since they are a church, rather than a state, they have a peculiar claim upon Christians.

WORST SUFFERERS.

Despite all that has been printed about the Armenian atrocities, the worst remains unwritten. The Moslems have been guilty of peculiarly revolting horrors which may not be told in the English language. The 10,000 Armenians who were recently slain in the neighborhood of Tarsus were less cruelly treated than the more than 1,000,000, mostly women and children, who were "deported" from their homes, most of them to die a "natural" death from starvation, exposure and hardship.

Final figures cannot yet be given, because Turkey has rigidly shut all doors, but it is known that at least 750,000 persons have perished, and as many more in imminent danger of death. Almost one-half of the total Armenian population of the world has been wiped out.

The plight of the survivors, driven into desert places or into regions remote from their homes, beggars description. The Germans in the faculty of the German High School at Aleppo, Syria, sent an appeal to the German Foreign Office to put an end to the deeds of its ally. Three paragraphs from the letter are pertinent:

"In face of the horrible scenes which take place daily near our school buildings, before our very eyes, our school work has sunk to a level which is an insult to human sentiments. How can we masters possibly read the stories of Snow White and the Seven Dwarfs with our Armenian children, how can we bring ourselves to decline and conjugate when in the courtyards opposite and next to our school buildings death is reaping a harvest among the compatriots of our pupils?

"Girls, boys and women, all practically naked, lie on the ground breathing their last sighs amid the dying and among the coffins put out ready for them.

"Forty to fifty people reduced to skeletons are all that is left of the 2000 to 3000 healthy peasant women driven down here from Upper Armenia. The good looking ones are decimated by the vice of their gaolers, whilst the ugly ones are victimized by beatings, hunger and thirst. Even those lying at the water's edge are not allowed to drink. Europeans are prohibited from distributing bread among them. More than 100 corpses are taken out daily from Aleppo."

AS AUTHORITIES SEE IT.

The most succinct and conservative account of this whole terrible Armenian business is that prepared by the American Board of Foreign Missions, which has had its principle work among the Armenians:

"Of the 2,000,000 Armenians in Turkey one year ago, at least 1,000,000 have been killed, driven from the country, forced into Islam, have perished on the way to exile or been deported to Northern Arabia.

"The Armenians in the army were first brutally put to death; then followed those who had purchased exemption and nearly all able-bodied males above 12 years of age. After this the remaining men, women and children were sent out upon a journey of months, mostly on foot, to the arid regions of Syria and Northern Arabia.

"These hopeless, helpless refugees were forced out from their homes with little preparation for the journey and with no shelter from the storms or protection from the cold or heat.

"A man following one of these caravans for twenty-five miles reported to a United States Consul he counted over 500 dead bodies on the road.

"Children by the hundred were cast into rivers by their parents to save them from mortal suffering.

"A United States Consul reported that he saw refugees beaten with clubs because they, when starving, crowded their guards for food.

"Armenian professors in American colleges, with university degrees from European and American universities, were tortured by pulling out their hair and beard and fingernails, by hanging them up by the arms for hours, and by beating. They were afterwards killed."

RUSSIA OPENS THE GATE.

By the Russian victories in the Caucasus it was made possible for American relief to get into Armenia by the back door. Already $1,500,000 has been actually sent by the American Committee for Armenian and Syrian Relief, of which Charles R. Crane, 70 Fifth avenue, New York, is treasurer. This committee has been extraordinarily successful in having its relief distributed, and is Americans. Ambassador Morgenthau, who is a member of the committee, estimates that it will take $5,000,000 to succor the Armenians who remain alive. American missionaries who have been driven from their work in Turkey by the war are now returning, by way of Russia, to administer relief.

What the results of the October "drive" upon the philanthropy of the purses of Americans will be is not be known for several weeks; but the effort is on a huge scale that is really a new demonstration of the capacity of the churches for service.

THE RELIGIOUS RAMBLER.

IN THE LIMELIGHT.

Maj.-Gen. Goethals, whom the President has appointed chairman of the commission to investigate the eight-hour law, says regarding his acceptance: "I am an officer in the army. It is my duty to obey command the President may give me. I had intended to retire, but I am still under orders." Gen. Goethals recently returned from the Panama Canal, where he has completed his work.

Langdon P. Marvin, chairman of the Hughes National Colonial League, is a graduate of Harvard University and prominent in the management of the Harvard Club of New York. He is active in educational and philanthropic work of the metropolis, serves on the boards rectorates of several important societies, and brings to the organization of this league excellent administrative capacities. He is a lawyer by profession, and served as secretary to Elihu Root when the latter was arguing the Alaskan boundary case in London in 1903.

William B. Thompson of New York, known as a "copper king," is said to have given a wedding present of $1,000,000 to his daughter, Miss Margaret A. Thompson, at the recent wedding to Theodore Roberts, Jr., of St. Paul.

Frank Orren Lowden, nominated Governor of Illinois on the Republican ticket, has been practicing law since 1887. He practiced first in Chicago for twenty years and for a time was a professor of law in Northwestern University. He has long been a worker in Republican party politics, and in 1906 was offered the post of first assistant postmaster-General, but declined it. From 1906 to 1911 he was a Congressman from the Thirteenth Illinois District.

Arthur Curtiss James, who has recently decorated with the Order of the Chevalier of the Crown of Italy, is a New York merchant and mine owner. The award was made to him because of his gift of a large school building and a social center for Italian children on New York's East Side. He graduated from Amherst College in 1887, and for twelve years he has been a member of the executive committee of the institution. He served in a similar capacity for the Normal and Industrial Institute, and, generally speaking, is prominent among the men of his generation in New York City as a patron of religious, educational and charitable causes.

ACTIVE WOMEN

Miss Myrtle Page, who for one and one-half miles from her home in Mo., walked 6024 miles in the course of six years to obtain her education and in all that time she has never been absent nor tardy.

Miss Katherine Willis, assistant supervisor of physical instruction in the public schools of Baltimore, has decided to go to Foo Chow, China, to take the post of physical instructor at the Woman's College of that city.

Miss Addie B. Root of the Montana State University has begun to organize the boys and girls of the State into clubs. Her first work will be in Johnson county.

Christina Arnold of New York, the oldest hello girl in the world and likes her job. She is in the employment-house where she is employed she handles about 200 calls an hour, and has a voice with a smile, as well as telephone compass school girl pupils to use.

Miss Eula Jackson, aged 18, of Hopkins, W. Va., is training for a walking continent walk in an effort to break the record set by Weston. Miss Jackson has for a number of years made Sunday trips afoot to church, to fifty miles, and often takes a walk of ten miles before breakfast.

Miss Ella M. Haas of Chicago spent thirty-three years in a single and for the last seven years has been a member of the board of factory inspectors of her State. She thinks women factory inspectors are much more capable of understanding the needs of women workers than the men.

Miss Alice Purinton, who has on the patentability of designs in the United States Patent Office, has through her own energy gained the name, "Miss Edison." She is a young woman of many accomplishments, a graduate of the University of Nebraska with the degree of master of science, and with this technical background education an unusual understanding of the many problems of labors, which have become

THE FEATURE EVENT OF THE SEASON

Blackstone's Millinery Special

Individual in Style—Exclusive WOMEN'S SUITS $25.00 to $29.00



—Embracing the entire field of Correct Suit Fashions.

—Beautifully tailored Suits of every type the famous Couturiers have presented—knee length coats and the shorter styles that follow closely in their wake.
—The soft wool Velours and downy Autumn fabrics, Chiffon Broadcloths, Velvets, Wool Poplins, Gabardines and Serges.
—Trimmings of rich fur, buttons and other smart effects.
—Every color in fashionable demand.
—The limit of artistic and intrinsic value at every price.

Fashionable Coats $25 to $89.50 up

—Running the whole gamut of Coat Smartness—Fur-trimmed Beauties—Bolivias, Velours, Plushes, Velvets, Novelties.

—Three Fashions of the moment pictured at left—Representative:

Top Figure:—Suit, $35.00
—Stunning Belted Model in fine Wool Velour; trimmed with wool plush; rich Burgundy shade.

Middle Figure:—Suit, $50.00
—Clever creation in Wool Velour trimmed with Seal and buttons; pretty shade of rose.

Lower Figure:—Suit, $89.50
—An exceeding smart affair developed in Navy Wool Velour and trimmed in Moleskin; embroidered Velvet Vest.

Facts About the Sale!

—The first hat special we have announced this season.
—Going to be the biggest selling sensation of its kind ever credited to the store.
—Nothing like such marvelous values ever shown in Los Angeles.
—Sale one day only, Monday.



Second Floor.

Trimmed Hats You'd Expect to Pay at Least $15, $17.50, $22.50 for

Two Amazing Bargain Prices

$7.50 $10.00

NEW BEAUTIFUL HATS

—Our own professional reproductions of the most successful millinery modes direct from Paris—the throne of fashion.

—We particularly want to emphasize the fact that every hat is hand made and hand blocked, there is not a factory hat in the entire collection.
—They are not hats at cut prices, but exquisite new fashions purchased most advantageously for the sole benefit of Our Public.
—You will find small hats, large hats, striking sailors, appealing tams and mushrooms, bewitching pokes and soft draped turbans for matrons, made of finest Lyons Silk Velvet, Hatters' Plush and new Black and colored Silks—trimmed with Hand Embroidery, Fur, Wings, Magpie and other fancy feathers, silver and gold ornaments and every other mode that is stylish this fall.
—The untrimmed Hats alone are worth from $8.00 to $12.50. Every smart style, shape, trimming and color in the showing.
—Each Hat is a Gem — an individually created model of the same type as those Hats now selling at from $15.00 to $22.50.
—Make your selection Monday at $7.50 or $10.00.

Luxurious Velvets

—Beautiful qualities for the dressy street and afternoon costumes—Complete range of colors and prices —Main Floor.
—36-inch Rich Costume Velvets, yard $2.50
—34-inch Paon Suiting Velvets, yard $4.00
—45-inch Fine Costume Velvets, yard $5.00
—40-inch Soft Chiffon Velvets, yard $5.00
—40-inch Lyons Chiffon Velvets, yard $6.50
—52-inch Silk Paon Costume Velvets, $6.00

36 inch Royal Satin yard $1.75

—A satin surface silk of soft finish that will not rough up—all wanted shadings—special value at $1.75 yard.

New, Fancy Silks and Satins

—Richest linings possible for the large velour and Bolivia coats—JUST RECEIVED!
—Fancy printed satins and pompadour taffetas in light and dark colorings, 36 inches wide, at $2.50 a yard.
—Fancy pussy willow taffetas and brocaded satins, 36 inches wide, at $2.50 to $5.00 yard.

SUITS $42.50

—Man-tailored to Your Measure
Leave Orders at Dress Goods Counter, Main Floor
—Made up in the very latest plain and fancy styles.
—Choose from serges, gabardines, venetians and chudda cloths in a full range of plain colors; also fine assortments of tweeds, homespuns and novelty worsteds. Everything complete and satisfaction guaranteed—$42.50.

50 inch Chudda Cloth yard $2

—One of the popular fabrics of the season—a medium weight, soft-finished worsted in small granite weave; season's best suit colors.

50 inch Wool Charmeuse yd. $2

—A soft, satin finished worsted of medium weight, especially suitable for the one piece dress so much in favor at present—excellent showing of the fashionable shades.

54 inch Bolivia Coatings yd. $6

—Every woman wants a Bolivia coat.
—Choose from navy blue, jungle brown, olive drab and forest green.

Hand Embroidered Night Robes of Fine Nainsook $3.50

—Made in round neck, slip-over style, some with yoke effect. Wonderful value at $3.50.
—Another style elaborately embroidered; fancy yokes, fine tucks and ribbon trimming. Special $5.00

Hand Embroidered Envelope Chemise of Nainsook $2.85

—Charming model developed with eyelet embroidery and ribbon run; hand scalloped.
—Hand-Embroidered Chemise of fine Nainsook; beautifully Embroidered and Scalloped, $2.25

Lounging Robes, special $5.75

—We are specializing on just what every woman should have these cool days.
—A cozy, warm, soft lounging robe.
—This special garment is made of blanket cloth robing in conventional design with deep border; desirable colorings.
—Trimmed with wide satin banding down front, on pockets and cuffs; large frog fastenings, heavy cord and tassel girdle. Very special at $5.75.
—Other splendid styles at $3.50, $5.00, $6.75
—A new shipment affords choice selection

"Sterling" Knitwear

—White and flesh Union Suits in lisle, $2.25, $2.75 and $3.75.
—Union Suits in Pure Silk, $5.50 to $10.00.

"Merode" Knitwear
—Wide Range of styles and weights.
—Separate garments in Cotton at 50c—in Merino at $1.00 and $1.25—in Silk and Wool, $1.25 and $1.75.
—Union Suits in Cotton 50c to $1.25—in Merino $1.50 to $2.50—in Silk and Wool, $2.50 and $3.50.

Clock'd Silk Hose $1.50
—A most attractive New Number fashioned with the Smart Pointex heel; Black, White and colored clockings.

All Silk "Onyx" Hose $1.50
—Splendid weight pure Silk Stocking made with Pointex heel; lisle lined Hem and Sole. Black and white, street and evening shades.

Blackstone Back-laced Corsets

—We have enjoyed wonderful success with these famously good and always satisfactory corsets—The new "Blackstone Specials" are corsets that every woman should make a point of seeing—chic, smart, designed to give the figure the correct new lines prescribed by fashion.
—Come in and be fitted by our expert corsetieres.

Featuring one of the newer models in this famous make $7.50
—A new model designed for the slight and medium figures, developed in pink and white fancy satin broche; medium bust; lightly boned; daintily trimmed.

"Nemo" Corsets Pair $4.00
—A self-reducing model made of heavy coutil; extra well boned; Lastikops webbing over the abdomen, the only elastic fabrics that will outwear the corset.
—A fitting in this model will convince you of its matchless reducing features.
—"Nemo" Corsets $3.75 to $5.00.

Brassieres Special $2.00
—Made of linen and elaborately trimmed with heavy cluny lace; attractive as well as practical.

"Ovida" Brassieres $2.25 to $5
—We also want to remind you that we carry a full line of "Ovida" brassieres, the most talked-of brassiere on the market.
—Made of soft elastic webbing that conforms to the figure. 3rd floor.

Imported and Domestic Draperies

—Nothing adds so much to the beauty of the home as well chosen and well placed drapery. We are particularly well equipped to supply your needs in this line—Splendid new lines—Prices to suit every condition. We take pleasure in assisting in selection.
—Domestic Cretonnes 25c to $2.50 yard.
—Imported Cretonnes 75c to $8.50 yard.
—Sunfast Draperies $1.00 to $2.50 yard.
—Grenadine Draperies; 2 yards wide, $1.25 yard.
—Pooma Cloth; 2 yards wide, $1.50 yard.
—Velours, 50 inches wide, $2.25 to $5.00 yard.

$1.50 Feather Pillows 95c
—4 pound pillows filled with sanitary curled feathers; art ticking covers; size 21x27.

Gray Blankets Pair $1.65
—68x80 Gray Cotton blankets; thick and warm; splendid to sleep between these cold nights.

Big Comfort Value at $1.50
—Cotton filled, silkoline covered comforts; light or dark colors; scroll stitched; full bed size.

N. B. Blackstone Co
318-320-322 South Broadway

The Bright Sid

SOCIETY.

A DEBUTANTE'S LETTER

LOS ANGELES, Oct. 13.

Said, darling:

It is unlucky to have a proposal of marriage on Friday, the 13th, because one is bound to be beset with horrid misgivings. One would feel so plucky accepting or refusing it, don't you know, because either way it seems sure to be the wrong thing to do. So Kathleen and I, who live in dread of that sort of thing, knowing how irresistibly charming we are, decided to keep exclusively feminine company on that day—and thereby you are, you see, that it's probably the unluckiest thing we could do after all. Isn't life difficult? So if we die old maids, you will know how it happened.

A perfectly awful thing happened to poor Molly the other day. You know how she despises stomachic lovers—it is generally an unredeemed bachelor of long-standing, that takes this form. Well, when that handsome Charlie H., who had been paying her considerable attentions and seemed so charmingly to answer all her requirements, took her driving in his seven-passenger car (which was certainly one of the desirable attributes,) she discovered herself in the throes of a bilious headache. And it had the meanness to attack her complexion, which is fatal to romance. When it merely attacks the eyes, forming dark interesting rings it isn't nearly so calamitous. Molly says she disgraced herself utterly. She finally had to confess to that preposterous head and ask to be taken home. Another good romance gone bang. Molly, the healthy, radiant Molly, now seriously considers that it is her doom to accept the next stomachic lover that comes along. She could never be so unsympathetic again.

That quiet little Mrs. Hogarth, who during the six months she has been here, has been so retiring, but who whetted our interest with her lovely old lace and her sombre little air of distinction, is trotting a handsome nephew round just now with considerable pride. He was through the battle of Marne and is said to be incapacitated for further service, but to all appearances he is intact. Saw them at tea at the Alexandria recently, but she showed no disposition to respond to the affectionate glances some of the girls were turning her way. Shockingly selfish to keep a prize like that to herself! One society matron tactfully inaugurated an enveloping movement and made certain overtures inviting surrender but was met with discouraging courtesy. "My nephew is here for rest and quiet. It is very kind of you, but thank you, not just yet."

Really, you know, a handsome warrior nephew with a military title is a more valuable social asset than a million or two just now.

Isn't it lovely how we are all prepared to slave and freeze for France. This Croix Rouge Francaise affair in Central Park has attracted the ardent devotion of all society. There is a glamor about France, isn't there? We can wax decorously sympathetic about Serbia and toss a bill or two into a flag on the appeal of an Emmeline Pankhurst. We can rise to cultured interest and generosity about Poland, aided in our efforts by a master pianist. We can stroll in with well-bred self-control and make a few amiable purchases at a British Red Cross affair. We can warm up perceptibly and purchase award-bearing lottery tickets on behalf of Belgium with considerable enthusiasm, but for La Belle France, glamorful, cultured, artistic, emotional, piquant France, there is no limit to our devotion. Society women have worked, planned, begged, borrowed, appealed, like Trojans for this French affair and come weather what may, they will gladly freeze or drown and ruin their best frocks at Central Park, to make it a brilliant success in every sense of the word. All this week husbands and fathers have been fluttering the remaining cheques in their cheque books for France.

Politics are getting really smart, aren't they? This women's Hughes Alliance is a hive of social busy bees just now, preparing for the reception of the special train on Wednesday. It is an interesting sign of the day that all the women coming on that train are distinguished self-supporting wage-earners, notwithstanding that $2 banquet at the Alexandria. They absolutely repudiate the seven trunks apiece alloted to them by an imaginative Chicago reporter. And notwithstanding the luxurious fashions, notwithstanding the social eclat of the women of the local organization, it is observed that Mrs. Plays a very minor part in the affair's interests just now. You never saw such a neat, inconspicuous person—dark colors, neat toques, tailor skirts, sensible boots.

Heard Dr. Aurelia Reinhardt at the Friday Club. With poetry for her theme, her optical-illusion gown of vast black stripes on white, which was positively billous when she wiggled (which she does a great deal,) fairly riveted me. This is an awful confession, for it is smart to admire everything about her just now, including her elocution-school voice and her disconcerting, coy smiles, which somehow don't go with her picturesque appearance.

Which reminds me, hats are extremely assertive at the Friday Club now, many of them pyramids of nodding white aigrettes. This aroused the cruelty-to-birds people, and somebody suggested they might be real. And that worried the real-or-nothing section nigh to death.

Remember Frank Tolly of Del Monte? Handsome Sir Galahad and all that sort of thing; bachelor, eligible, noncommittal. Ruth has a delightful case on him, goes round telling everyone how this is the true real thing. She will never love another. It is to be hoped he deserve it—either way.

Observe how "studio teas" are coming out again? They are a wondrous test of friendship. One must love a person with all their heart and soul to go to a studio for tea. I'd rather clean a neglected bird cage myself, or something horrible like that.

Are you wet or dry, darling? With one or two eternly-inquisitive downright investigating our opinions on the dread subject and pouncing on us when they are "wet," we are living through troublous times. It is hard to see those ladies with club aspirations trying to hedge artfully. I know if I once indulged in a dry parade nothing but a barn of champagne could save me. I had better stay at home and stick to milk.

Does the musicians claim that especially in symphony orchestra, is so elevating, couldn't it be more tactful if they

won us to pro
tive path, rat
ant controver
people think
about each ot

Awkward-t
Mrs. Nolans,
week. Nice
arrived with
'phoned the
out to "aft
means 4 o'cloc
here, but evid
hour in visitor
when the visi
for lost and M
ing for a cosy
of that intima
up turns the M
at 6:30 p.m.,
ever. She sta
party.

Well, so long
ly advisable to
discreet these

Love from

The society i
taking up the
not a pose, b
class work, wh
a lecture on ec
way to concoct
then gets the
with the egg-b
various ingredi
turn out in
delicious croqu
pudding.

If one doub
drop into the Y
day morning a
that greets his
Weeks Banks, w
wine, hidden a
apron and m
infinite care ce
later come fro
quisite brown
mouth—and sh
in this atmosph
room, all tulle-
shimmery.

Mrs. Frank G
has also joined t
the spoons wit
agility as she dis
little white ball
tee.

Mrs. Charles
as Miss Marie S
fornia for a
prominent bache

RAMBLER.

in Behalf of Armenian
21-22, by Jews, Catholics
Effort Yet—Want 175,000
Machinery of Religious
urkey's Victims—Russia

a United States Consul that
ted over 500 dead bodies on

ren by the hundred were
rivers by their parents is
n from mortal suffering.
ited States Consul reported
saw refugees brained with
cause they, when starving,
their guards for food.
nian professors in America
with university degrees from
e and American universities,
tured by pulling out their
beard and fingernails, by
them up by the arms for
nd by beating. They were
ds killed."

IA OPENS THE GATE.

Russian victories in the
it was made possible for
relief to get into Armenia
ck door. Already $1,000,000
actually sent by the Amer-
mittee for Armenian and
relief, of which Charles R.
0 Fifth avenue, New York,
rer. This committee has
raordinarily successful in
relief distributed, and by
s. Ambassador Morgen-
o is a member of the com-
stimates that it will take
to succor the Armenians
afe alive. American mis-
who have been driven from
k in Turkey by the war are
rning, by way of Russia, to
r relief.
the results of the October
pon the philanthropy and
s of Americans will be pay
own for several weeks; but
e is on a huge scale that is
never demonstration of the
of the churches for service.
RELIGIOUS RAMBLER.

THE LIMELIGHT.

en. Goethals, whom the
has appointed chairman
mmission to investigate the
r law, says regarding his
ne: "I am an officer in the
is my duty to obey any
the President may give
d intended to retire. I am
er orders." Gen. Goethals
returned from the Panama
here he has completed his

n P. Marvin, chairman of
ughes National College
is a graduate of Harvard
y and prominent in the
ent of the Harvard Club
York. He is active in the
al and philanthropic work
stropolis, serves on the di-
of several important so-
nd brings to the organiza-
his league excellent admin-
capacities. He is a lawyer
sion, and served as secre-
Elihu Root when the Joint
ing the Alaskan boundary
London in 1903.

n R. Thompson of New
own as a "copper king," is
ave given a wedding pres-
1,000,000 to his daughter
garet A. Thompson, on her
dding to Theodore Schulte
. Paul.

Orren Lowden, nominee for
of Illinois on the Repub-
et, has been practicing law
67. He practiced law in
for twenty years and for a
a professor of law at
tern University. He has
n a worker in Republican
litics, and in 1909 was of-
post of first assistant Post-
eneral, but declined it.
06 to 1911 he was a Con-
from the Thirteenth Dis-
rict.

Curtiss James, who was
decorated with the Cross of
alier of the Crown of Italy,
York merchant and
ner. The award was made
because of his gift of a new
building and a recreation
r Italian children of New
East Side. He graduated
herst College in 1888, and
e years he has been a trus-
e institution. He serves in
capacity for Hampton
and Industrial Institute,
erally speaking, is promi-
ng the men of his years in
ew York City as a friend
us, educational and char-
uses.

CTIVE WOMEN.

Tyrtle Page, who lives two
half miles from Richmond,
ed 6624 miles in the last
to obtain her education.
t that time she has neither
nt nor tardy.

Katherine Willis, assistant
r of physical instruction in
schools of Baltimore, has
to go to Foo Chow, China,
he post of physical instruc-
a Woman's College of that

ddie B. Root of the Missis-
iversity has begun to work
he boys and girls of the
clubs. Her first work was
n county.

na Arnold of New York is
t hello girl. She is the
her job. In the office
ee where she is employed
les about 200 calls a day.
a voice with a smile, and
one companies school their

ue.

ula Jackson, aged 19, of Ri-
Va., is training for a six-
walk in an effort to beat
rd set by Weston a few
has for a number of years
nday trips afoot of twenty
iles, and often takes a hike
iles before breakfast.

illa M. Haas of Ohio has
rty-three years in a fishery
the last seven years has
mber of the board of di-
ectors of her State, of the
men factory inspectors and
e capable of understanding
s of women workers that

lice Purinton, who has
patentability of children
e United States Patent Of-
through her unique title
e name, "Mrs. Santa Claus."
young woman of many ac-
ments, a graduate of the
ersity of Nebraska with the
aster of science, and with
technical mechanical and
unusual humanistic
of the many angles of
which have become

The Bright Side of Sunshine Land—People and Their Doings—A Hundred or More Happy Affairs

SOCIETY.

A DEBUTANTE'S LETTER.

LOS ANGELES, Oct. 13.

Dear darling:

It is unlucky to have a proposal of marriage on Friday, the 13th, because one is bound to be beset with horrid misgivings. One would feel so glucky accepting or refusing it, don't you know, because either way one is sure to be the wrong thing to do. So Kathleen and I, who live in dread of that sort of thing, knowing her irresistibly charming we have decided to keep exclusively feminine company on that day—and since you are, you see, that it's probably the unluckiest thing we could do after all. Isn't life difficult? So I'm an old maids, you will know why it happened.

A perfectly awful thing happened to poor Molly the other day. You know how she despises stomachic men—it is generally an unremunerated bachelor of long-standing, who takes this form. Well, when that handsome Charlie H., who had been paying her considerable attention and seemed so charmingly to answer all her requirements, took to loafing in his seven-passenger car (which was certainly one of the desirable attributes,) she discovered herself in the throes of a bilious attack. And it had the meanness to attack her complexion, which is full to romance. When it merely affects the eyes, forming dark interesting rings it isn't nearly so cadaverous. Molly says she disgraced herself utterly. She finally had to confess to that preposterous head ache to be taken home. Another sad romance gone hang. Molly, the healthy, radiant Molly, now seriously considers that it is her doom to accept the next stomachic lover that comes along. She could never be sympathetic again.

That quiet little Mrs. Hogarth, who during the six months she has been here has been so retiring, but who excited our interest with her lovely air of lace and her sombre little air of distinction, is trotting a handsome soldier round just now with considerable pride. He was through the battle of Marne and is said to be recommended for further service, but to all appearances he is intent on having them at tea at the Alexandria recently, but she showed no disposition to respond to the affectionate glances some of the girls were turning her way. Shockingly selfish to keep a prize like that to herself. One society matron tactfully inaugurated an enveloping movement and made certain overtures inviting surrender but was met with discouraging courtesy. "My nephew is here for rest and quiet. It is very kind of you, but not for you, not just yet."

Molly, you know, a handsome officer nephew with a military title is a far more valuable social asset than a million or two just now.

Isn't it lovely how we are all prepared to slave and freeze for France. The Croix Rouge Francaise affair in Central Park has attracted the most devotion of all society. There is a glamor about France, isn't there? We can wax decorously sympathetic about Serbia and toss a bill or two into a flag on the appeal of Emmeline Pankhurst. We can be cultured interest and generosity about Poland, aided in our case by a master pianist. We can even be with well-bred self-control when we make a few amiable purchases at the British Red Cross affair. We can look up perceptibly and purchase hope-bearing lottery tickets on behalf of Belgium with considerable enthusiasm, but for La Belle France, cherished, cultured, artistic, emotional, piquant France, there is no limit to our devotion. Society women have worked, planned, begged, borrowed, appealed, like Trojans for the French affair and come weather what may, they will gladly freeze their noses and ruin their best frocks in Central Park, to make it a brilliant success in every sense of the word. All this week husbands and fathers have been fluttering the remaining cheques in their cheque books for France.

The Misses are getting really smart, aren't they? This women's Hughes Relief is a hive of social busy bees buzzing, preparing for the reception of the special train on Wednesday. It is an interesting sign of the times that all the women coming on that train are distinguished self-supporting wage-earners, notwithstanding that $2 banquet at the Alexandria. They absolutely repudiate the steamer trunks apiece alloted to them by an imaginative Chicago reporter. And notwithstanding the mannish fashions, notwithstanding the social echos of the women of the new organization, it is observed that they play a very minor part in the affairs just now. You never see such a neat, inconspicuous set of dark colors, neat toques, shirts, sensible boots.

Dr. Aurelia Reinhardt at the Ebell Club. With poetry for dress, her optical-illusion gown of black stripes on white, which is extremely billious when she wiggles (which she does a great deal,) is not, for it is smart to admire herself about her just now, in her elocution-school voice of disconcerting, coy smiles, which don't go with her appearance.

It reminds me, hats are very assertive at the Friday Club this year, many of them pyramids of tulle. And Mrs. Simons is wearing white aigrettes. This is the cruelty-to-birds people, I already suggested they might do. And that worried the not-to-nothing section nigh to

Miss Frank Tolly of Del Rancho as Sir Galahad and that sort of thing; bachelor, eligible, summittal. Ruth has a beau on him, goes round and knows how this is the true thing. She will never love a man, but is to be hoped be devoted to her way.

Isn't how "studio teas" are coming again? They are a severe test of friendship. One has a person with all their heart to go to a studio for tea, rather clean a neglected house myself, or something like that.

Tea or dry, darling? With the keenly-inquisitive dowager expecting our opinions on the latest and pouncing on them if we are "wet," we are living in tumultuous times. It is to see those ladies with club trying to hedge I know if I once in a dry parade nothing champagne could save I better stay at home to milk.

Musicians claim that especially in symphony orchestra, is so elevating, it is more tactful if they won us to prohibition via this seductive path, rather than by an unpleasant controversial election in which people think such horrid things about each other.

Awkward-thing happened to little Mrs. Nolans, the merry widow, last week. Nice Middle-Western visitor arrived with letter of introduction, 'phoned the widow and was asked out to "afternoon tea." Which means 4 o'clock in society nowadays here, but evidently no such ungodly hour in visitor's home town. So just when the visitor had been given up for lost and Mrs. Nolans was dressing for a cozy little dinner for four of that intimate, exclusive variety, up turns the Middle Western visitor at 6:30 p.m., prepared to stay forever. She stayed. It ruined the party.

Well, so long, cherie; it is evidently advisable to be explicit as well as discreet these days.

Love from your flippant

BETTY.

The society buds and matrons are taking up the art of cooking! It is not a pose, but actual, systematic class work, where one listens first to a lecture on economy and the proper way to concoct a certain dish and then gets the practical experience with the egg-beater and spoon and various ingredients that somehow turn out in heavenly hash or delicious croquettes and marvelous pudding.

If one doubts it, he has but to drop into the Y.W.C.A. any Wednesday morning and revel in the sight that greets his eyes—Mrs. Thomas Weeks Banks, who was Martha Woolwine, hidden away in a snowy big apron and measuring out with infinite care certain things which later come from the kettle an exquisite brown and melt in your mouth—and she is quite as alluring in this atmosphere as in the ballroom, all tulle-y and bouffant and shimmery.

Mrs. Frank Griffith of golf fame has also joined the class, and handles the spoons with quite the same agility as she displays in sending the little white ball skimming from its tee.

Mrs. Charles Seyler, who recently as Miss Marie Stoops came to California for a visit and caused a prominent bachelor to desert the ranks of unmarrieds and join the benedicts, is also acquiring the art under Mrs. Charles E. Pearce, at one time instructor in domestic science in Columbia and a woman who has taught many of our debutantes their first knowledge in baking.

Mrs. Willitts J. Hole had to enter the Tuesday dinner class—the Wednesday class is quite full. Mrs. Hole's dinner parties are famed in local circles, but she wants to "brush up" on all the new dishes. After all, cuisines, like libraries, (and quite as important—merely a matter of mental or physical digestion) need constant additions to one's favorite liking, and this efficient matron, who graces equally well society, a club presidency or a board meeting of the Y.W., of which she has been head for four years, is exceedingly happy in her cooking class Tuesdays.

Mrs. Edwin Locksley Stanton, one of the most popular brides of the year, and her sister by marriage, Mrs. Forrest Stanton, are devoted attendants at the class, as are Miss Dorothy Daniels and Miss Margaret Lantz Daniell, both of whom will become brides ere many weeks.

Miss Daniell, the daughter of Mr. and Mrs. William Swift Daniell, of Manitou avenue, is to marry Austin Jenison of Lansing, Mich., some time in January, the service at St. John's Episcopal Church to be one of the most fashionable happenings of the future. And when she goes East, Miss Margaret wants to take charge of her own domicile and keep house in the old-fashioned way, with modern methods, and have the fun of accomplishing it without a maid—at least at first.

Miss Daniels who is a University of California girl and a Gammi Phi Sorority member, will, when she goes as Mrs. Vanderleck to her future husband's big ranch at San Juan Capistrano, take up the management of her own home without fear, for she can do meat to a turn, make salad divinely and knows just what should accompany it.

Miss Eleanor Johnson, a Junoesque type of girl and a stunning brunette, was graduated at Mariborough and is now getting practical experience in the Y.W. cooking class, which Miss Olive M. Phillips comes over from Pasadena to attend regularly.



Mrs. Edwin Locksley Stanton, (left) and Mrs. Forrest Stanton.

Fay M. Neely

Left to right, Miss Eleanor Johnson, Miss C. Lacy, and Mrs. Thomas Weeks Banks, nee Martha Woolwine.

Miss Margaret Lantz Daniell.

Culinary sidelights on society.

All the women who count are going into for something worth while, these days, other than the frivolities; butterflies emerging from the chrysalis of luxury are finding all manner of unaccustomed delight in the twentieth-century rennaissance of efficiency. The groups and individual young society folk, above, include a number of brides and brides-to-be. Among them is Miss Margaret Lantz Daniell, daughter of Mr. and Mrs. William Swift Daniell, whose coming marriage to Austin Jenison of Lansing, Mich., will be a brilliant society event.

Fay M. Neely, Miss Lacy, Miss Lillian Shattuck, Miss Ina Wilson, Mrs. H. L. and Miss Bassett and Miss Mary Grant are of the number who want to know how to run their own homes on economical lines and "get the meal" if they choose. And such fun as they are having while learning.

This particular coterie of domestic science students so prominently identified with the gayeties of local life are very intent on achieving. It is true, one heard exclamations of surprise when Mrs. Pearce told them that soup stock should keep three weeks; or, upon holding before them a wire cup used for frying doughnuts and croquettes, remarked that she had it fifteen years—well, the possibilities are great in innumerable avenues. When asked the price of an iron receptacle for certain use, Mrs. Pearce replied, "Really, with the way iron is going up, I do not know what it could be bought for now—I have had it so long." Thus the girls got their lesson in the high cost of living.

This is but close-hand proof of the serious trend that pervades society the world over, the women who count are finding worth-while interests, and the butterfly is emerging from her chrysalis of teas and dinner dances and will-o'-wispy pleasures and frivols to sail forth on new wings—quite as beautiful and gauzy and a heap stronger—to assume her share in the modern, present-day renaissance of unalloyed usefulness and efficiency toward a world of high idealism and realism.

Retrospectively, Milady has found in the intellectual and altruistic her particular magnet for entertainment the past week. For with the departure of Ignace Jan Padefewski and his wife, Mme. Helena, came the distinguished poet-philosopher from the far East, Sir Rabindranath Tagore, whom society flocked to hear. Despite the fact that the bestowing of the Nobel prize on this son of a prince "took his shelter from him," Sir Rabindranath refuses to be wined and dined and feted. But he will accept a bunch of withered flowers from a child and press the blossoms to his heart—as he did at the conclusion of his readings at Trinity Thursday afternoon. The whirl of pleasure stopped sufficiently long to hear him, and at both his programmes, leaders of social and club life comprised a large part of the audiences. Noted were Mrs. Joseph Francis Sartori, Mrs. Randolph Huntington Miner, Mrs. Ernest A. Bryant, Mrs. Allan C. Balch, Mrs. Willis H. Booth, Mrs. Horace B. Wing, Mrs. Sumner Hunt, Mrs. Frank Hall Moon, Mrs. Matthew Sparks Robertson, Mrs. Will A. Clark, Mrs. William Irving Hollingsworth, Mrs. A. H. Busch, Mrs. Shelly-Tolhurst, Mrs. John Haynes and prominent women without number.

And now that the city has fallen under his spell of logical, dynamic philosophy and Tagore has gone on his way, there is still another notable to entertain, Mischa Elman, for whom a large reception will be given Wednesday night at No. 2201 South Figueroa street, by the college of music of the University of Southern California. Over 1000 cards are out. All through the winter men and women high in the affairs of the country—artists, diplomats and other notables—are due to visit Southern California, which, with the "coming out" of several lovely debutantes, insures a variety of brilliant motifs for entertaining.

Miss Eleanor MacGowan will make her debut at a reception to be given by her parents, Dr. and Mrs. Granville MacGowan, at their home, No. 3726 West Adams street, between the hours of 4 and 7 Saturday, November 4. Nearly 1000 invitations are now being issued. Almost immediately following will be the dance at the California Club the following week, a courtesy Mr. and Mrs. MacGowan is one of the quartette of leaders who are to manage the Los Angeles Country Club dinner dances this winter, dividing honors with Mrs. Joseph Francis Sartori, Mrs. William S. Hook, Jr., and Mrs. Ernest A. Bryant. Wednesday evening, November 1, will set the pendulum swinging at this popular rendezvous, when society almost en masse will gather, either in parties or at Dutch treat—no host—tables, to usher in the fortnightly parties—thoroughly informal affairs. Miss Eleanor and the other debutantes will come in for special attention there the season through.

The Amateur Players, also, are to add gaiety to the winter with their presentations of much-discussed plays and sketches. Their maiden effort of 1916 is set for the evening of November 6, at the Gamut Club. Hankin's "The Cassilis Engagement" has been cut from four to three acts, with roles cast to Mrs. Ham of Whittier and her son, to Mrs. Norman Macbeth, Mrs. Muma, Mrs. Henshaw, who is the daughter-in-law of Judge Henshaw of San Francisco and a beauty, by the way, and Mr. and Mrs. J. S. Vallely. There remain yet a butler and two footmen to be chosen and the dramatis personae will be complete. Already dinner parties are being arranged for the appearance of these artists, all of whom shine in the social firmament.

For Thursday have been set two especially large weddings and both at the same hour—8:30 o'clock. Miss Anita Thomas and Wells Morris are to have a church service at St. John's, with long processional and its show of lovely bridesmaids and matron of honor, ushers and elaborate music. The personnel of the bridal party includes Mrs. Paul Grimm, matron of honor; Miss Louise Hunt, Miss Amy Busch, Miss Lucille Ballard, Mrs. Roy Silent, Miss Helen Jones and Mrs. Elliott Palmer. Robert Pell of New York, a classmate of the groom-elect at Princeton, will be the best man, and Messrs. Paul Grimm, Roy Silent, Livington Wolf, Garretson Dulin, Joe Banning and Charles M. Nebeker are to usher. The decorative motif is to be elaborately carried out in rose, both at the church and later at the Los Angeles Country Club, where supper will be served.

A second marriage of the day is to be that of Miss Annette Stose and Dr. Martin Nathaniel Nelson, who will plight their troth in the West Adams Presbyterian Church. Mrs. J. B. Dudley of San Francisco will attend her sister as matron of honor and there will be a quartette of bridesmaids, numbering Miss Gladys Moore, Miss Pauline Rives, Miss Margaret Couch and Mrs. William Herbert Sholes. Little Sylvia Hammer, daughter of Mr. and Mrs. Frederick Hammer of Oeonta Park, will be flower girl. Some of the ushers are coming from the East, and Clayton Luckey and William Herbert Sholes of this city will complete the list, with Dr. Fayette best man. The decorative scheme is to be Dresden, which offers unusual scope.

It will be the pleasure and privilege of Southern Californians to entertain the coming winter more prominent easterners than ever before. Mr. and Mrs. Harry Payne Whitney are coming to the Coast and will be, during most of their visit, in Pasadena, at the Huntington. Vincent Astor and his young wife, Mr. and Mrs. J. Ogden Armour, the well-known E. T. Stokesbury family of Philadelphia, Mr. and Mrs. S. Seward Webb of New York, Col. and Mrs. Max C. Fleischmann and the Julius Fleischmann family of Cincinnati are but a few who have already signified their intention of coming. Already at the Maryland, Pasadena, G. A. Schwartz, Mrs. Frank Gordon, Miss Isabelle Gordon, Raymond Carbon, Mr. and Mrs. Robert Bower and Mrs. George D. Gregory of Chicago have found a delightful temporary residence, the list of arrivals to be enlarged when Mr. and Mrs. Fred H. Lawson, Mr. and Mrs. William Ashley Magie and their daughters, the Misses Lolita and Mildred Magie; Mr. and Mrs. Walter C. Peacock, the W. J. Keene family and Mr. and Mrs. Homer T. Sargeant arrive.

The autumn season at the Maryland opened last evening with a dance, sans formality. They are to have a flower show from the 24th to the 28th inst., inclusive; an election-night movie dinner the evening of November 7, and a big anniversary celebration about November 23. William Ramsay Heberhardt has come from New York to stage the special social happenings and there have been made some radical interior improvements in the hotel.

Is Santa Monica to be the fashionable center, at least in summer, for the smart set? That is what society has been asking since they heard Friday that Mrs. I. N. Van Nuys had taken over the handsome big home erected on Adelaide drive, the Palisades, by Arthur H. Fleming of Detroit and Pasadena. It is just next to the R. C. Gillis home, where Mrs. John Percival Jones resided the past summer and dispensed continuous and gracious hospitality for Chevalier and Mrs. Frederick McMonnies, who, by the way, are now established for the winter in New York.

Mrs. Van Nuys is going to build an extra wing on the newly-acquired place and develop the grounds, with the intention of making an all-the-year-round home. Her two daughters, Mrs. Richard J. Schweppe and Mrs. James Rathwell Page, with their families, will naturally be attracted there, and it is rumored a colony of intimates is to follow their lead and buy homes overlooking the ocean.

Reverting to Mrs. Jones, much of the coming week's entertainment is to be devoted to this grand dame now at the Darby, until she leaves for Hawaii. Mrs. Willis H. Booth is to have fourteen ladies at luncheon honoring Mrs. Jones, though the date is not yet determined, and Mrs. Horace B. Wing is also planning a courtesy for her.

For London Writer.

In the atmosphere of repose and beauty that pervades the home of Mrs. Horace B. Wing on Elden avenue, about a dozen friends will meet tonight to dine, honoring Mrs. Elsa Barker of London who, following a delightful visit in Hollywood, is to leave this week for New York. Most Angelenos are familiar with this capable woman's literary efforts and when the news was spread that she had arrived in Southern California many affairs were arranged in compliment to her. Mrs. Wing, always a charming hostess, will tonight use a rare Modern Crown Derby service of rich yellow and yellow flowers for decoration, and her courses will alternate turquoise blue and yellow in perfect accord with the color scheme. Bidden are Wayland Smith, Dr. and Mrs. Maddock of India, Alfred Allen, Mr. and Mrs. Willis H. Booth, Mr. and Mrs. Willoughby Rodman, Mr. and Mrs. James Keeney and the latter's sister, Miss Jacques, who is a writer of plays, and Roy Jones. Mrs. Jones went East to accompany her daughter, Miss Dorothy to Radcliffe and Gregory to Harvard.

Mrs. Wing is head of drama study of the Amateur Players, and with her interests finds much in common with the literati. Dr. Burton, the drama authority from Minnesota University, was her guest during his recent visit, and other notables have from time to time enjoyed the hospitality of the gifted matron.

For Early November.

Cards are out for a formal dancing party which Mrs. A. P. Keelds of No. 1710 West Sixth street is to give the evening of November 4. Several hundred will attend, and the hostess has asked to assist her in receiving a large number of friends. Elaborate decorations are being planned, and a Dutch supper.

Four Years Old.

Fourteen little playmates yesterday afternoon assisted Dorothy Marshall, the winsome daughter of Mrs. Arthur B. Marshall of No. 133 North Robinson street, in celebrating her fourth birthday. Very merry were the kiddies as they played the various games, especially "blind-foldy" donkey. And when they were too tired to play longer, dainty refreshments were served them at a table done in pink and centered in a birthday cake surmounted by burning pink candles.

Ante-nuptial.

For Miss Mary Anderson, who will become the bride of William A. Jepson next month, Miss Hortense Monlux gave a smart yellow-and-white luncheon party, followed by Five Hundred, yesterday at her home, No. 1703 West Twenty-third street. Only sorority girls of the Gamma Tau Delta were bidden. The rooms were aglow with brown baskets of calendula tied in fluffy tulle bows, and yellow candles in coverings of the same color lent added beauty. At the exquisitely decorated table were Miss Anderson, Miss Josephine Anderson, Miss Grace Hedrick, Miss Josephine Hamlin, Miss Ruth Henaler, Miss Marjorie Malone, Miss Marguerite and Miss Myrtle Nimmer, Miss Margaret Orth, Miss Olga Orth, Miss Helen Root, Miss Malinda Seay (also a bride-to-be,) Miss Fleta Smith, Miss Lucile Norris, Miss Lucy Smith, Miss Mildred Sprague and the hostess.

To Marry.

As was hinted in these columns six weeks or more ago, Miss Conchita Sepulveda, the daughter of Judge and Mrs. Ygnacio Sepulveda of No. 2639 Monmouth avenue, is engaged to a northerner, Charles Henry Chapman of San Francisco, and will be married some time within the next two months. It was while she was the guest of Mrs. Phoebe Hearst of Pleasanton that the fair Angeleno saw much of Mr. Chapman, who was graduated from Amherst and came to Northern California several years ago to establish a business. They are to make San Francisco their home. Miss Sepulveda is to return to the north tomorrow to continue her visit and make plans for her wedding. Judge Sepulveda was for many years attache of the American Embassy in Mexico City and his daughter lived either there or in Los Angeles, with the exception of the time she spent in school at New York City.

Sorority Picnic.

Forgetting their studies for a few brief hours, forty friends and members of the Zeta Tau Alpha Sorority of the University of Southern California last Wednesday motored to the summer home of Mrs. Charles Sumner Kent at Playa del Rey, where they enjoyed a delicious picnic dinner. Miss Helenita Lieberg, Miss Clifton Patton and Mrs. Kent, who is a Zeta Tau Alpha patroness, gave entertaining readings, augmented by splendid piano solos by Miss Wilhemina Rector, and impromptu songs by Mrs. Kent, Miss Fan Hunter and Miss Mildred Snowden.

This is the second of a series of the sorority's "rushing" parties.

Mrs. Catherwood Returns.

Her friends are welcoming Mrs. Jane Catherwood from a three-month Jane Catherwood from a three-trip through the East. The doctor, who accompanied her, has gone on to Seattle for a month. Mrs. Catherwood, who is a prominent musician, will shortly begin her studio evenings again.

Enjoyable Dinner Dance.

The social activity of the Sierra Madre Club for the fall and winter season opened last evening with a brilliant and sumptuous dinner dance, attended by 250 guests. A riot of fall blossoms decked the tables and most fascinating music was played by the club's own orchestra. The revival of the dances quickened the activities of the club's hosts and hostesses, not a few choosing last night for their dinner giving, with the result that many large parties enjoyed the affair.

Spanish Dinner.

The inspiration for a large Spanish dinner given by Mrs. Paul Robinson of No. 1831 West Twenty-first street, during the week were the Native Daughters of the Golden West and their husbands. The affair took place in the lodge hall on Hill street. The tables were decked in red and yellow blossoms, carrying out the Spanish colors, and covers were laid for sixty guests. Dancing was the diversion following dinner.

Dinner for Wednesday.

The twelve members who will serve as the Los Angeles Athletic Club's new board of entertainment commissioners for the 1916-17 social season are: William W. Woods, Ralph C. Hamlin, John F. Powers, Charles Sumner Kent, George T. Cline, Harry O. Holabird, Dr. George H. Kress, L. Frank Baum, Andrew Mullen, Dr. Albert Soiland, William E. Bush and Robert B. Armstrong. They were elected by popular vote at the club last week.

Official announcement of the election of the new board will be made at the formal dinner and dance which the club will give next Wednesday evening. The announcement will be made in the form of a ceremonial which will include the turning over of the "keys" of social government by the Mayor of Rowansburg, whose office tenure expires with the incoming of the board of commissioners.

Because of the keen interest in the election, it is expected that an unusually large crowd will gather at

Mrs. James Calhoun Drake and Mrs. Mary Longstreet will extend the daughter of their most intimate friends. The second week later Mr. and Mrs. Dean Mason are to compliment Miss MacGowan with a particularly stunning affair, the plans for which are yet tenative, and Mrs. George J. Denis is another gracious hostess who will aid in making this popular young lady's debut season one to long be remembered. Already her calendar is beginning to fairly bulge with prospective events.

Mr. and Mrs. Boyle Workman are to introduce their daughter Eleanor to their friends at a tea dansant November 11, and she, too, will be besieged with social compliments as she is launched socially.

Mr. and Mrs. W. G. Kerckhoff have not yet decided upon the date for the coming out of their daughters, the Misses Gertrude and Marion Kerckhoff. But it will be this season.

Such a bevy of attractive buds there hasn't been in years.

SOCIETY.

the dance Wednesday. The list of reservations already has been exceptionally heavy.

Sharing interest with the club election were numerous dinners and luncheons this past week, which served to make the clubhouse a center of life. Among the week's entertainers were Harry A. Lord, who was host at a dinner in the blue room last Monday evening, twenty-five guests being invited; Louis M. Cole, whose luncheon in the blue room Thursday was for forty guests; R. D. Maxwell, who presided at a luncheon in the main dining-room Thursday for fifty guests, and L. P. Morphy, who assembled twenty guests at a luncheon Friday in the blue room. An elaborate dinner was given by Mrs. D. H. McCartney Tuesday, her guests numbering six. W. H. Wise entertained with a luncheon Tuesday in the Sheritan room, his party including six. Mrs. R. L. Stanton presided at a dainty luncheon Wednesday, five guests gathering with her in the Ladies' Annex. Thursday evening W. J. Dennis was host at a dinner in compliment to six friends. The Ladies Annex list of entertainers also included R. C. Chambers, M. P. Wheat, Mrs. Charles Teague, Mrs. Charles Sumner Kent, John Birkholz, Homer Laughlin, Jr., Mrs. George H. Kress, John S. Daggett, Mrs. C. G. Shipman, Mrs. B. H. Lanck, Miss Florence E. Bartlett, Frank Ryan, Mrs. Randolph Carter, Mrs. M. S. Vosburg, Mrs. Ernest Clark, Mrs. J. P. Percival, Miss Ruth H. Greppin, Mrs. Thomas R. Lamb, Mrs. H. H. Hillman, Mrs. Robert Farquhar, Frederick H. Bindge, Dr. A. J. Murietta and Charles H. Guild.

—o—

Share Honors.

At her home, No. 1410 Sherman drive, Mrs. Birney Donnell gave a large bridge tea yesterday in compliment to two honorees, Mrs. Horace Donnell (formerly Dolly Ellsworth of Oak Knoll) and Miss Barbara Wiley of Boston, whose engagement to Rev. John Christfield Donnell, rector of St. Thomas's Episcopal Church of Newark, N. J., the blue bird—of happiness—told at a stunning tea her aunts, Mrs. T. Eley Patterson and Miss Margaret Wiley of West Thirtieth street, gave Wednesday.

At yesterday's affair pink roses entered with artistry into dainty decorations, hundreds of the blooms being showered in holders about the rooms, where were scattered tables for sixty players. Later, tea was enjoyed, the tables being transformed by imported cloths and floral centers into fetching places for the covers.

Assisting were Mrs. W. E. B. Partridge, Mrs. D. G. Cotter, Mrs. W. E. Deering, Mrs. J. A. Colegrove, Mrs. Emmet H. Wilson, Mrs. Irving R. Bancroft and Mrs. Paul Hoffman.

Miss Wiley, who is to join her father, Sterling Price Wiley, at their Boston home shortly to prepare for her wedding, set for early winter, is to be inundated with social attentions up to the day of her departure. She has been in Alaska and in August came to Los Angeles to visit her kinsfolk.

—o—

Hallowe'en Tea.

A perfectly appointed Hallowe'en bridge tea was contributed to the week's social calendar yesterday, when, at Beverly Hills Hotal, Mrs. Fred Osburn entertained eighteen friends. Cards were played in the tea room, where the yellow decorations blended beautifully with the tropical plants which are a feature of the pergola tea house. Bidden were Mrs. Henry Walton, Mrs. F. P. Newport, Mrs. William Brooks, Mrs. C. O. Whittemore, Mrs. Henry Clay Breeden, Mrs. Thomas Marshall, Mrs. M. E. Armstrong, Mrs. Edward Clark, Mrs. Irwin, Miss Leigh Whittemore, Miss Pearl Colard, Miss Edna Cooper, Miss Ray Robeson, Miss June Whittemore, Mrs. Frederick Beaudezart, Mrs. William Sawyer, Mrs. Joseph Newell and Miss James.

—o—

Away a Month.

Their friends are welcoming to their home, No. 341 Norton avenue, Mr. and Mrs. John MacLean Rugg, who have spent the past month at Del Monte and San Francisco.

—o—

In Prospect.

Miss Dorothy Kate Trask, one of the most popular of the brides-to-be, who will marry Benjamin F. Goodrich, Jr., the 26th, will be the complimented guest at a pre-nuptial which Miss Aileen Beach now has in the planning.

—o—

Married.

Mrs. Alesa A. Waite announces the marriage of her daughter, Charmion, to John A. Conley, on the 2nd inst.

—o—

Twice Married.

At the home of her parents, Mr. and Mrs. Arthur Levy of No. 1704 Roosevelt avenue, Miss Florence Levy will today for the second time in a week become the bride of Oscar Fond. A former marriage by a justice not being recognized by her people, their daughter consented to a second ceremony, and will at 1 o'clock, in the presence of fifty guests, again plight her vows. In a gown of white tulle over satin, enveloped in a full veil forming a train, this bride will carry lilies of the valley and bride's roses. Immediately after the nuptials a reception will be held, no cards being issued. Later the doubly married pair will go to San Diego on their honeymoon tour. They are to reside in this city.

—o—

At the Jonathan Club.

The Jonathan Club's entertainment committee, of which Herbert L. Eaton is chairman, is making plans for a series of entertainments during the winter months, which are bound to awaken the Jonathans from the social lethargy into which of late years they have fallen, and make the club one of the particular bright spots in the winter's gaieties.

The feature of the Jonathans' social calendar is the supper club, to meet each Monday night commencing the 23rd inst. Of course, only members and their friends will be eligible to the Monday-night affairs. Supper will be served from 10 o'clock till 1 in the morning, in the great main dining-room, with dancing to music by the club's orchestra. The entertainment committee is considering engaging a well-known dancing instructor, who, if her services are secured, will give an hour before the supper to those who are uncertain of their mastery of the new steps.

It is the belief of the entertainment committee members and their friends that the supper club will become most popular.

Next Thursday evening will be held the first of a series of membership club dinners. On this occa-

Established 1881

Hamburger's

BROADWAY AND HILL EIGHTH STREETS

SUNSET, BDWY. 1168—HOME 10063

A Great Triple Event in Value-

Womankind Loves Winter Because It Brings With It the Wearing Apparel That Is Most Elegant—Soft Fu

—And when a store—like the Great [illegible] store—brings smart, up-to- and dresses right to one's door—at p[rices] lower than one would eve —Then it is that womankind shows appreci[ation] will happen tomorrow—for here value-giving offerings imaginable—and at the [beg]inning of the season, too!

Thanksgiving Linens!



—Let them come from Los Angeles' most famous Linen Store — Hamburger's — where stocks are complete with the most beautiful napery imaginable.

—The exquisite linens imported direct from Belfast, Ireland, are our pride—for now they're hardly obtainable, even at the highest market prices! Why, just think, some lots that have arrived at Hamburger's recently were contracted for two years ago at the old price—and we're selling them at old prices, in spite of present conditions.

Fine 72-inch Irish Linen Table Damask } $1.50

—22x22-inch Napkins, $3.75 dozen.

—Just an example of our "linen values"—try to duplicate this quality at $1.50 a yard, and you'll be convinced of its extraordinary value! Unusually heavy, perfectly bleached, and in eight new and distinctive designs—$1.50 yard.

70x70-inch Irish Linen Pattern Table Cloths, $3.75
70x88-inch Irish Linen Pattern Table Cloths, $4.50
70x106-inch Irish Linen Pattern Table Cloths, $5.25

—What a beautiful background these handsome table cloths would make for the Thanksgiving dinner; and why not buy one tomorrow! Circular designs in Irish linen pattern table cloths—all, every thread, linen, superior in weight and perfectly bleached, with fine satin finish—and the patterns—why, you couldn't ask for prettier ones. Priced as above.

—22x22-inch Irish Linen Napkins to Match, $4.25 dozen.

(Hamburger's—Main Floor—Monday)

Rich Metal Laces!

—Reproducing Cluny, Chantilly and novelty lace patterns in metal, brings to woman the most beautiful of all trimmings for evening apparel.

—The Hamburger collection—in gold, silver and antique effects—is truly gorgeous. For imported merchandise the prices are not nearly so high as one would expect—ranging $1.00 to $10.00 yard.

Trimmings—Garnitures

—Exclusive imported novelties—so wonderful in prismatic effects—Women never cease admiring them—wanting them. Tunics, boleros and capes of beads, sequins and spangles—$15.00 to $50.00.

Hand-made Cluny Laces

—The woman who has made a study of laces will appreciate the beauty of the Oriental patterns secured by our foreign buyer while abroad. These in edges and bands—25c to $1.25.

Parisian Rose Bud Trimming

—This, the most exquisite—in antique, gold or silver; the daintiest trimming one could ever want—$1.00 to $2.00 a yard.

Silk Nets—the very fine mesh, 40 and 72 inches wide—in colors for evening apparel and drapes—$1.25 and $2.50 a yard.

(Hamburger's—Main Floor—Monday)

Women's Fine Italian Silk Underwear for Fall

—Beautiful Italian Silk Garments, purchased months ago, just received, and marked at the low prices of months ago, too—

—Plain Pink or White Vests, $1.50
—Embroidered Vests, Pink, White, $2.25
—Plain White Knickerbockers, $2.75

—And how they'll be snapped up by the shopping public tomorrow at these low prices!

(Hamburger's—Main Floor—Monday)

Switch Sets at $5.00

—Made by experts, of the finest real human hair, switches which will give thorough satisfaction for years.

—The popular three-separate stem style, all shades except gray—$5.00.

—Anita Shampoo, Lemon Rinse, 50c.
—Manicuring by Experts, 25c.

(Hamburger's—Second Floor—Monday)



Here---Tailleur Blouses---$6.95

—"I consider blouses of this type my greatest economy," a customer told us yesterday as she was matching colors for a tailor-made costume.

—"You see, I wear them with this suit—or with separate skirts when I want to wear a heavy coat. I call these decidedly chic—they have such very good lines."

—New models of plaid taffeta—semi-tailored or a bit more dressy—the latter having chiffon sleeves and vest—many exquisite color combinations—$6.95.



Royal Regent Corsets

Are the Foundations Upon Which to Build Your Gowns

—Wearing a Royal Regent assures fashion's lines—and whether you are having suit or gown made—the results are always satisfactory.

—At $5.00—the low price for a high grade corset—there is a model of pink brocade. It has long graceful hip lines, which you are sure to admire. Expert corsetieres will fit you correctly—at Hamburger's.

—Other Models, $3.50, $4.00, $6.00 to $10.00.

(Hamburger's Pink Shop—Second Floor—Monday)

Fashionable Winter Footwear

—and Fashion Insists On

Novelty Boots



—Of all boots received this season—and they're coming in every day—

—None are smarter than two new models just received.

—They are of dark gray kid—one with white wash kid, the other with ivory kid tops. They are elegant in color tones and gracefulness—$9.00.

"Black Agate" Silk Stockings for Women—$1.15

—Our special number—a silk stocking that will out last any you have ever bought at similar price. A wonderful line of colors—also black and white—$1.15 a pair.

(Hamburger's—Main Floor—Monday)

BOOKS!

—All about the Baby, for the young wife and mother, by Dr. R. N. Tarker, 75c.

Georgina of the Rainbows—by Angie Fellows Johnston $1.25

Book of Special Hallowe'en Games, 35c.

New Peerless School and Office Dictionary—Illustrated; bound in limp leather $1.25

El Estranjero—A Southern California story and a very handsome book..... 59c

The Fotygraft Album—most amusing,50c.

History of Civilization in England—by Buckley; 4 volumes; per set $1.00

Harris Newmark's Sixty Years in Southern California $5.00

—Complete line of 1917 Book calendars, now ready.

(Hamburger's—Main Floor—Monday)

—And when a store—like the Great [illegible] and dresses right to one's door—at p[rices] lower than one would eve —Then it is that womankind shows appreci[ation] will happen tomorrow—for here value-giving offerings imaginable—and at the [beg]inning of the season, too!

Now Suits $24.75

—We looked [illegible] time—for there are no two alike, remember—

—And we were [illegible] their style, their value. Of the 50, all are extreme [illegible]

—Such wonderful [illegible] coats—such chic skirts—and oh, the furs, the plush, and [illegible] which they are trimmed!

—You'll want one—[illegible] velour, or perhaps a novelty check—

—All are here—[illegible] for both women and misses—$34.75.

Coats $24.75

—"I'm going to [illegible]—for I know Hamburger coat values"—

—We know you [illegible] as you read this advertisement! Hundreds of others [illegible] the same thing—make good your resolution—[illegible] big amount on your winter coat this season.

—Why? Because [illegible] saved immense sums on his recent purchases—and passes [illegible] on coats. You share the saving.

—Street, auto and [illegible] styles—for both women and misses—$24.75.

Beautiful Dresses of [illegible] for Winter---$

—These seem to be innumerable! We asked for a [illegible], a rich Georgette crepe, a serge-and-

—And the Merchandise Man pointed to the different assortments. [illegible] —But no! All are to be $18.75. This is why believe he meant to mark them $18.75. Surely they would go at $25 crowded with women tomorrow—all buying fa[illegible] at $18.75.

[illegible] Floor—Monday)

Never Have We Held [illegible]h a Bedd[illegible]

—A Sale that for two weeks has been making new records—every day greater than the day be[illegible] the wonderful values traveled fast! asked. "Why, nearly every lot of this merchandise in the sale was contracted for way last spring [illegible] prices"—is our answer! And that's th[illegible] —for they save in dollars. You may do the same! Come tomorrow.

Great Value! Wool-finish Blankets } $2.25

—Three Entire Cases at the Low October Sale Price!

—A value typical of the many that have made this sale such a great success. Excellent weight blankets, with a fine soft finish—the kind that give real warmth and comfort; double bed size; in white, gray, tan or plaids—$2.25 pair.

Attractive Plaid Blankets, Pair } $3.50

—Attractive in appearance and attractive in value—you couldn't duplicate them at a price anywhere near so low— Superior in weight and quality, pretty plaid patterns, double-bed sizes—$3.50 pair.

Robe Blankets at $2.95

—Buy them now to have ready at Christmas time. These in the most attractive patterns, complete with cord and frog fastening—$2.95.

(Hamburger's—Main Floor—Monday)

Greatly Underpriced! 21x27 in. Pillows } $1.50

—Had we bought these today, in the regular way, the price would be a dollar more—think of the saving. High-grade pillows, odorless and sanitary, made from goose and duck feathers, mixed; linen ticking; no phone or mail orders—$1.50.

Comfortables at $1.75

—An extraordinary value in silkoline-covered comfortables in the double-bed size; well-filled—warm and cozy—$1.75.



Wool [illegible]

—A Gre[illegible]

—One of th[illegible] you. All-w[illegible] percentage

Hemme[illegible] Bed Sp[illegible]

—A value [illegible] of econo[illegible] crochet bed double-bed

Wool-fill[illegible]

—Wool fille[illegible] they're most[illegible] early!

Hamburger's Basement Store

Extra! Blouses, $1.95



—How women will marvel at their beauty, their style and their quality—and many a woman will buy a season's supply.

—For they're blouses that would ordinarily sell for a great deal more!

—Models of silk crepe de chine, in flesh, white and maize, some with embroidered fronts, others lace trimmed, tub silk blouses in dainty striped patterns; also blouses of soft, washable taffeta in dainty light shades—$1.95.

Winter Coats, $10.79



—Extraordinary Value—It's Another Remarkable Cash Purchase by Hamburger's.

—Extremely good-looking coats, in belted and flare models—styles to please both the woman and the miss. They're of zibeline and novelty mixtures—all with the wanted large collars and button trimmed; in blue and black—$10.79.

Hats—No Two Alike—$4.50

We're Quite Sure You Could Never Duplicate Such Stunning Millinery at a Price so Low.



—Smart turbans and drooping effects, draped with the new veils of plain and lace-designed mesh, with heavy chiffon edge, finished with a chic colored ornament. Then there are those large sailors and many, many other popular styles—all cleverly trimmed—in a wide range of color—$4.50.

Girls' Sturdy School Shoes for Winter

—Buy your children's shoes in Hamburger's Basement Store—you'll save.

—Strong, neat-fitting button models of calfskin, with medium heavy soles.

—Sizes 8½ to 11, $1.79.
—Sizes 11½ to 2, $1.98.



Fall Dresses--- $12.95

—Why, We Can Merely Hint of Their Wonderful Value—You Must See Them to Realize Their Full Worth.

—Models cleverly fashioned of taffeta; crepe de chine, crepe meteor, messaline, satin; also those extremely stunning plaited models of serge, one of which we have pictured; some with sleeves and waists of Georgette crepe and chiffon; in rose, gray, green, tan, brown, blue, and black—$12.95.

72-in. Cork Linoleum } 55c

—The 70c Quality; Square Yard—Monday

—A most excellent opportunity to save on this extra heavy linoleum. Think of it, and with linoleum prices going higher every day. In geometrical and conventional designs; 72 in. wide—55c sq. yd.

Double-bed Blankets, $1.15 pair

—Those warm cotton blankets that are so demanded during the winter months—and at a special price, too. In white, gray or tan—$1.15 pair.

(Hamburger's—Basement Store—Monday)



Women's Suits, $15

—Style, Material and Tailoring Are Combined to Make Them a Value-Sensation!

—Suits of serge, gabardine, diagonals and black-and-white checks—stunning models that will be the vogue this season. Jackets are button-trimmed, with collars of velvet or trimmed with fur or plush; both belted and straight-line models; in brown, green, blue and black—$15.00.

(Hamburger's—Basement Store—Monday)



Women's and M[illegible] SUITS, Man-tail[illegible]

—Regardless of the price you pay for your [illegible] ing Department will make your suit to m[illegible]

—What a saving for our customers who would [illegible] Hamburger's better serves its customers.

50-in. Epingle—36-in. S[illegible]

—Epingle—a corded weave much like [illegible] poplin—over fifty different shades—$1.75 yd.

NOVELTY VELOURS—

—Both the 50 and 54-inch widths, a beautiful, soft wool fabric in the newest street colors with contrasting stripes and checks—$3.00 yard.

(Hamburger's—[illegible])

[illegible]estic—40-in. Poplin, $[illegible]

[illegible] elegant, lustrous [illegible]des of fashion—$1.75

[illegible]ware they are! Rich [illegible] deep pile, in black [illegible].50 yard.

[illegible] Dept.—Main Floor—Monday)

—Poplin—a silk-and-w[illegible] est quality, in black a[illegible] $1.75 yard.

54-INCH COATINGS—

—The weaves of the [illegible] novelty, including zibel[illegible] and novelty stripes and [illegible]

Monday, Air-tight He[illegible]

—The Bungalow Stove of Calif[illegible]

—Heavy sheet steel with nickel trimmings [illegible] will burn papers, wood or briquets.

—Other Airtight Heaters, $1.75 to $12.90.

—Grates for Coal or Briquets to fit this heater, [illegible]

Gas Heaters, 98c to $8.00

—Oil Heaters, many sizes, $3.75 to $8.50.
—Coal or Briquet Heaters, $6.95 to $13.75.
—Rustic Gas Logs, $8.95 to $16.50.
—Everything, too, for the fireplace.

(Hamburger's—Basement—Monday)

Luminous Electric Radiat[illegible]

—A very handsome heater, with oxidized [illegible] three luminous units.

—Frosted bulb units that throw out a cheerful [illegible]

(Hamburger's Electrical Dept.—[illegible])

[illegible].25

[illegible] back of [illegible] $14.95.

Prof. John H[illegible]

—Eminent bacteriologist, hair an[illegible] Chicago, will determine the exact [illegible]

—Free microscopic examin[illegible] and scalp daily.

—Private office, Second Floor, 10 t[illegible]

$1.00 Ivor Beauty Secre[illegible]

Including Ivor Rose Rouge and puf[illegible] of Ivor Oriental Cream.

—$5.00 Painless Skin Peeler, $3.00.
—$1.00 Vegetable Beautifier, 45c.
—50c Box Freckle Cream at 39c.
—50c Golden Rule Liquid Rouge, 35c.
—$1.00 Jar Flesh Builder at 69c.
—$1.00 New Velvet Cream at 45c.
—$1.00 Golden Rule Skin Cream, 39c.
—Ivor Complexion Powder—in Fle[illegible] White and Brunette, 45c.
—Ivor Honey and Almond Cream, 45c.
—Ivor Vanishing Cream, 45c.

(On Sale—Second Floo[illegible])

Autumn and W[illegible] to Measure, $1[illegible]

[illegible]r our Silk or Dress Goods Sections—Ha[illegible] [illegible]tisfaction guaranteed! well at little expense. It's just one of the m[illegible]

ent i Value-Giving for Monday

pparel That Is Most Elegant—Soft Furs, Rich Velvets, Glittering Sequins, Wonderful Novelty Cloths—

ike the Great W re—brings smart, up-to-date suits and coats e's door—at pr lower than one would ever expect—
d shows appreciati ll happen tomorrow—for here are three of the greatest able—and at the g of the season, too!

Established 1881
Hamburger's
BROADWAY AND HILL EIGHTH STREETS
SUNSET, BDWY. 1168—HOME 10063

Now Suits $.75



—We looked them o r—for there are no two alike, remember—
—And we were carri style, their value. Of the 50, all are extreme in the
—Such wonderfully g —such chic skirts—and oh, the furs, the plush, and the h they are trimmed!
—You'll want one—a b , or perhaps a novelty check—
—All are here—suits i for both women and misses—$34.75.

Coats $24.75

—"I'm going to b I know Hamburger coat values"—
—We know you are as you read this advertisement! Hundreds of other w the same thing—make good your resolution—'twill g mount on your winter coat this season.
—Why? Because o avel immense sums on his recent purchases—and particu ts. You share the saving.
—Street, auto and dr e—for both women and misses—$24.75.

esses of for Winter—$18.75

! We asked for a ta inch Georgette crepe, a serge-and-satin combination—
different assortments. W —but no! All are to be $18.75. This is why our great Garment Section will be ded with women tomorrow—all buying fall and winter dresses—these dresses ely they would go on $25 a $18.75.
(Ha ow—Monday)

From Our New York Office! A Wonderful "Buy" of—

Pearls—$1.65

—An assortment of 115 necklaces—these $2.00 to $3.50 kinds—was offered us at an immense saving.
—We took them and are making a feature of them in our Jewelry Section tomorrow. They're beautiful!
—Regular and graduated necklaces of pearls in various tints. Operas of white pearls with sterling silver clasp—also exquisite chains—$1.65.
(Hamburger's—Main Floor—Monday)

Special, Bedroom Sets

Stamped for the Needle—$5.95

—A complete set, beautiful floral design stamped on Jewel cloth—$5.95—a price that is dollars under value.
—Consisting of bedspread, window valance, pin cushion and scarf, combing jacket, corset bag, powder puff and handkerchief case—$5.95.
(Hamburger's—Third Floor—Monday)

A Dress Trunk With a Yale Paracentric Lock

—This means that the smashing of the baggage man can not break it open.

The Hamburger Trunk, $15.00

—General purpose trunks made of three-ply wood, covered with glued-on fibre; with fibre bottom and center band; deep swinging top tray with hat compartment and folding cover; also dress tray; cloth lined; fitted with Yale Paracentric lock and solid flat trimmings; 34-inch size, $15.00.
(Hamburger's—Fourth Floor—Monday)

Monday, Gold-Filled Glasses With Toric Lenses, $4.50

—Tomorrow we will examine the eyes and fit spherical toric lenses, with our best gold filled mountings, complete for $4.50—regularly priced at $6.50.
—State registered optometrists make all examinations. We grind our own lenses.
(Hamburger's—Optical Dept.—Main Floor)

Robe Flannels, 35c yd.

—Time now to think of Christmas gifts for the family.
—Buy robing early while there are scores and scores of patterns and colorings to select from—yes, and all this great variety at 35c.
—**Also 72-inch "Beacon" Flannel, $1.10 yard.**
(Hamburger's—Main Floor—Monday)

Trimmed With Fur—

—Surely—for almost every piece of millinery—whether it be of New York or Foreign design—has its bit of fur about the brim or on the crown.
—The Hamburger hats will put you in touch with all the most fashionable trimming motifs—and, tomorrow there's to be a special display of—



The New Millinery —at $12.50, $15.00 and $17.50

—There'll be some very unusual models showing ornamentations of leading furs—moleskin, skunk, squirrel, etc., intermixed with flowers, touches of gold or silver. Be sure to see them—$12.50, $15.00 and $17.50.
(Hamburger's—Second Floor—Monday)

"Furs"—Says Fashion!



—And, "furs" echoes Hamburger's—the most beautiful furs of the Autumn and Winter—and a most complete assortment, too—Ermine, Hudson Seal, Mole, Marten Mink, Raccoon, Kolinski, etc., from the inexpensive pieces—muffs and scarfs—to the great luxurious sets.

Monday, Red Fox Furs

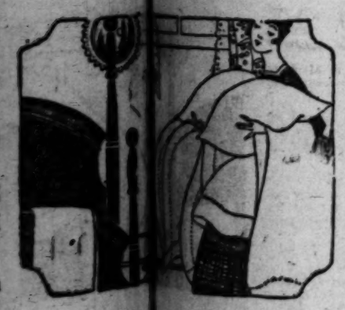
—Our specialty, beginning at $7.95 and mounting up to $50.00.

Furs Made to Order and Remodeled in the Latest Style Expert Workmanship in Every Way—Prompt Service

—Our furrier, an expert, will be pleased to show you the new furs or suggest ways of remodeling your own furs.
(Hamburger's—Fur Dept.—Monday—Second Floor)

eld Sha Bedding Sale—Never!

than the day befor wonderful values traveled fast! "How can you sell such high-grade bedding at prices so low?" we're for way last spring a —is our answer! And that's the reason hundreds are coming to Hamburger's daily to buy winter bedding



Wool Blankets in the October Sale } $5

—A Great Assortment of Wonderful, Wonderful Values!
—One of the leading values in this sensational October event—there's a saving here that means much to you. All-wool plaid blankets and those great large softfinished blankets, in white or gray, with slight percentage of cotton to prevent shrinkage—$5.00 pair.

Hemmed Crochet Bed Spreads } $1.65

—A value that will be appreciated by hundreds of economy-seeking housewives! Excellent crochet bed spreads in unusually pretty patterns; double-bed size—$1.65.

Look! Jacquard Blankets, pair } $4.50

Very unusual in quality and appearance—a blanket you'll know to be priced extraordinarily low! They're very attractive—and so warm and comfortable, too—$4.50 pair.

Wool-filled Comfortables, $5.00

—Wool filled, and covered with silkoline—why, they're most unusual values at $5.00! See them early!

Down-filled Comfortables, $7.50

—Down-filled, and covered with sateen—another remarkable comfort value that will bring crowds to Hamburger's Monday—$7.50.

(Hamburger's—Main Floor—Monday)

Hallowe'en!

—What will you have for your Hallowe'en Party or Dinner—let us help you plan. An expert to aid you with suggestions—and so many attractive and inexpensive novelties to carry out your Hallowe'en ideas.
—A table all decorated for the Hallowe'en Party on display in "Bungalow Beautiful," third floor—hundreds of other suggestions too, in the Favor Dept.
—Horns, Pumpkins, Masks, Nut Cups, Lanterns, Horner Pies, Witches, Snapping Bon-Bons.
—And so many, many more that we haven't space to enumerate them.

Xmas Picture Framing

—Hundreds of new frames and mouldings—framing oil paintings and water colors a specialty; serving trays made to order.

—Post Card size Frames, 15c.
—Frames, 6x8 to 5x10 at 27c.
—Stand Photo Frames at $1.00.
(Hamburger's—Third Floor—Monday)

Thanksgiving!

—Only a few short weeks away — plan your table arrangements early, and begin with dinnerware.



Choose from the largest assortment of—

Open-stock Patterns

—On the Pacific Coast—at Hamburger's. The pattern illustrated is a great favorite—

—100-piece Dinner Service at $34.55
—52-piece Cottage Service at $20.22
—Gray line border inset, with dainty Dresden roses, edges and handles with coin gold treatment.

Monograms, Special Designs

—We execute any special designs, monograms, etc., that you may desire, and at moderate prices.
(Hamburger's—Basement Store—Monday)

and Mi Man-tailo

you pay for your m e your suit to measu tomers who would d s customers.

—36-in. Sat

much like tes—$1.75 yd. —Sale quality yard. COSTUM

ths, a beauti newest street and checks—

—Poplin—a silk-and-wool weave of finest quality, in black and the new shades—$1.75 yard.
54-INCH COATINGS—
—The weaves of the hour, both plain and novelty including zibeline, velour, Bolivia, and novelty stripes and plaids, $2.50 to $5 yd.
(Hamburger's—State Floor—Monday)

Autumn and Winter o Measure, $10.00

Silk or Dress Goods Sections—Hamburger's Tailor- faction guaranteed!
at little expense. It's just one of the many ways by which

tic—40-in. Poplin, $1.75 yd.

Elegant, lustrous ard of fashion—$1.75

They are! Rich ew pile, in black yard.

tight Hea

love of Califor

el trimmings and sets.
to $12.90.
fit this heater, $1.
.00
75 to $8.50.
95 to $13.75.
16.50.
place.
ment—Monday)

ric Radiato

th oxidized finish and
ut a cheerful light as w
ectrical Dept.—Third Floor)

25 Prof. John H. Austin

—Eminent bacteriologist, hair and scalp specialist of Chicago, will determine the exact cause of falling hair.

—Free microscopic examination of the hair and scalp daily.
—Private office, Second Floor, 10 to 12 and 2 to 4 daily.

$1.00 Ivor Beauty Secret Box, 85c

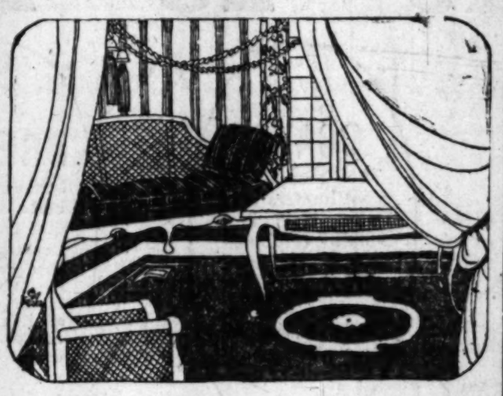
including Ivor Rose Rouge and puff, silk sponge, and tube of Ivor Oriental Cream.



—$3.00 Painless Skin Peeler, $3.00.
—$1.00 Vegetable Beautifier, 45c.
—50c Box Freckle Cream at 39c.
—50c Golden Rule Liquid Rouge, 35c.
—$1.00 Jar Flesh Builder at 69c.
—$1.00 New Velvet Cream at 45c.
—$1.00 Golden Rule Skin Cream, 39c.
—Ivor Complexion Powder—in Flesh Whits and Brunette, 45c.
—Ivor Honey and Almond Cream, 45c.
—Ivor Vanishing Cream, 45c.
(On Sale—Second Floor)

Decorating the "Home Beautiful"—

—It's a pleasure to the home lover to, ever so often, change things about and add to the furnishings of the home—repaper this room, new curtains and drapes for that one, and furniture to be added here and there—and how gratifying is the result, a new home to live in, with all the charm of the old!



True Art in New Wall Papers—

—Artistic Patterns and Colorings for the California Home!
—Always the newest at Hamburger's, too—'most every day we receive by express new papers that are the very last word in wall decoration. Especial care is taken in the selection of these patterns—they are individual in design, beautiful in coloring, and excellent in quality!

Grass Cloth, $4.00 bolt

—Imported by Hamburger's direct from Japan—ordinarily this popular wall covering sells at $6.00 a bolt. In most any color you could want—for dining room, living room, den and hall—$4.00 bolt.

Texture Papers, 40c roll

—These in those soft, delicate tones that have the appearance of woven fabrics—ideally suited for bedroom decoration. Such a wonderful array of patterns and colorings, too—choosing is an easy matter—40c roll.
(Hamburger's—Third Floor—Monday)

$75.00 Wilton Rugs, 9x12-ft., Samples, $57.50

—An opportunity for those who admire the beautiful to secure these unusually handsome Wilton rugs at a very remarkable saving.
—Sample rugs purchased by us at a great price concession—rugs that are slightly creased at one end from being displayed; small hurts that are so slight as to be almost imperceptible. Very fine Wilton rugs, with a close velvety pile and silky sheen, in patterns and colorings of the highest character—rugs that are unexcelled from the standpoint of decorative beauty and long wear—$57.50.

Beautiful, Novel Drapery Silks

—Designed in Those Odd Japanese, Chinese and Oriental Patterns — Mysteriously Beautiful and Artistic — You'll Be Fascinated With Them!
—They're very new, and by the way, the prettiest we've seen in many a season. Besides being useful for draperies, they're quite the craze now for kimonos and coat linings. In two widths and qualities—95c and $1.25 yd.

Handsome Furniture for the Home

—Distinctive Pieces and Suites in Period Furniture So Appropriate for Christmas Gifts—Now Is the Best Time to Make Selections!
—On our great Third Floor you'll find a most wonderful display of this popular period furniture—William and Mary, Hepplewhite, Jacobean, and other designs. Make your selections now while stocks are most complete, we'll set aside your choice to be delivered any time you say. Then you may begin paying for it Our Easy Payment Way, too, if you choose.
(Hamburger's—Third Floor—Monday)

SOCIETY.

sion the members will be guests of the club board of directors.
On Hallowe'en there will be a dinner-dance in costume, when dress, decorations and dinner will be appropriate to the season and the merry holiday.
The club's first affair of the season was the dinner-dance last Monday night, when a large number of members entertained parties. It was the first occasion on which the hitherto conservative and exclusive Jonathans had permitted dancing in the main dining-room, and the 200 or more guests took full advantage of the concession. Mlle. Prager, late solo dancer with the New York production of the "Soul Kiss," and Mlle. Curtini, premier danseuse with the National Grand Opera Company, gave solo dances.

Sorority Party.

The Delta Omega Sorority have sent out cards for a Hallowe'en party to be given the evening of the 28th, at No. 2768 Estara avenue, the home of Miss Marguerite L. Lyons. Fifty invitations were issued.

Founders' Day Fete.

The local chapter of the Kappa Kappa Gamma Alumnae Association gave its annual founders' day luncheon yesterday at the Clark. Thirty sorority girls attended.

For Thursday.

Amid autumn leaves, yellow chrysanthemums and cat-tails, Mrs. John W. Thayer will entertain at her home, No. 1033 North Berendo street, at a bridge tea Thursday afternoon. There will be five tables of players.

En Route East.

Mr. and Mrs. Earl Cowan left Wednesday night by the Santa Fe for a six-week trip to Chicago and New York.

At Home.

Mr. and Mrs. Charles Hal Cope of Harvard boulevard have returned to the George F. Cope residence, No. 2301 Bellevue avenue.

Her Bridge Club.

With the following members present, Mrs. Alfred Bradley of No. 1411 Harvard boulevard entertained the Royal Bridge Club at a 1 o'clock luncheon on Thursday: Mmes. Clarence Hunt, Lloyd W. McAtee, K. H. Dorsey, Charles D. Wright, T. H. Acres, W. H. Hobbs, A. W. Acres, Ethel Harrington and J. C. Crisp.

Musical Reception.

The faculty of the Synthetic School of Music entertained with a reception at the school, No. 1006 South Westlake avenue, Monday evening. An informal musicale was given by Mrs. Ruth Deardorff Shaw, Mrs. Guy F. Bush, pianists; Charles de la Platte, basso; Mrs. H. G. Sanger, soprano, and Richard Schillewen, violinist.

Here United.

Lieut. and Mrs. Chester Shepard are enjoying the arrival of the latter's brother and sister, Mrs. A. K. Sedgwick and E. D. Nelson of Chicago, who are to spend a portion of the winter with them at Beverly Hills Hotel.

Antenuptial.

Miss Annette Stose, fiancee of Dr M. N. Nelson, continues to come in for much social attention with her wedding but five days off. Wednesday Mrs. LeRoy Hamilton Stanton gave a luncheon for her at the Los Angeles Athletic Club, followed by a matinee party at the Mason. Mrs. Stanton had a beautiful violet centerpiece, bordered in rosebuds and maidenhair fronds, and places were marked for the honoree and Mrs. E. J. Stanton, Mrs. Willis C. Stose, Mrs. C. H. von Breton, Mrs. J. C. Layne Mrs. J. S. Dudley and the hostess.
An elaborate surprise shower was extended Miss Stose by members of her P.E.O. Society Thursday at the home of Mrs. Elizabeth Moore on Mrs. John Spencer, No. 2288 West Twentieth street. The daintily wrapped gifts were brought in a huge and prettily decorated yellow and white basket. Present were Mrs. T. M. Barrows, Mrs. William Benz, Mrs. M. A. Bresee, Mrs. A. J. Briggs, Mrs. F. D. Carney, Mrs. C. W. Carr, Miss Margaret Couch, Mrs. J. B. Dudley, Mrs. William Duffield, Mrs. F. W. Engen, Mrs. J. C. Ferrall, Mrs. P. B. Gavin, Mrs. Alex C. Hamilton, Mrs. C. H. Huber, Miss Mary Hurd, Mrs. A. E. Johnson, Mrs. G. W. Jordan, Mrs. Malone Joyce, Mrs. C. C. King, Mrs. S. Lafler, Mrs. F. S. McKain, Mrs F. E. Moore, Miss Gladys Moore, Mrs. P. J. Newberry, Mrs. J. P. Newell, Mrs. S. B. Patton, Miss Clifton Patton, Mrs. L. Reynoldson, Miss Ella Salter, Mrs. E. B. Smith, Mrs. G. N. Spencer, Mrs. E. J. Stanton, Mrs. W. C. Stose and Mrs. Bruce Young.
Mrs. Ralph Homann of North Coronado street is delaying her compliment to Miss Stose until after the latter returns from her honeymoon.

Halloween Dinner.

Goblins and witches and grinning jack-o'-lanterns will dominate at the dinner which Mr. and Mrs. Fred L. Baker are to give on Halloween at Midwick, as bon voyage to Mr and Mrs. E. B. Rivers and Mr. and Mrs. William Mead, who are to leave soon for Honolulu and perhaps the Orient.
Many others are to have dinners there that evening.

To go East.

Mr. and Mrs. Richard Schweppe are planning to leave Tuesday for the Atlantic Coast, to attend some of the big football games, and visit many of their eastern friends.

Miss Burnham Marries.

Avoiding all ostentation because of the illness of her mother, Miss Beatrice Burnham was married to Richard Hamilton Oakley in the picturesque Church of the Angels, Garvanza, at twilight Thursday. Rev. Harry Thompson read the service in the presence of a few invited guests and kinsfolk. Rufus William Burnham of the Bryson gave his daughter in marriage. She wore an afternoon suit of white satin, Georgette and chiffon, with picture hat of pink and white, tipped with fur. Her flowers were orchids and valley lilies. There were no attendants. Mr. and Mrs. Oakley are now motoring on their honeymoon trip and will be at home, after a month, at No. 204 Carondelet street.

In Rose and White.

Members of the Iota Sigma chapter of Phi Mu Sorority of the University of Southern California entertained with a formal dinner dance at the Clark the 13th inst., thirty guests being present. Among those in attendance were Mrs. G. A. Brock, Mrs. L. J. Stahler, Miss Allison Gaw, Mrs. A. J. Copp, Jr., and Mrs. L. H. Roseberry. Miss Jeanette Nelson, president of the chapter, presided as toastmistress, and toasts were given by Miss Althea Hendrickson and Miss Nellita Schlotte. Miss Joyce Lang-

this is a "Coat Season."

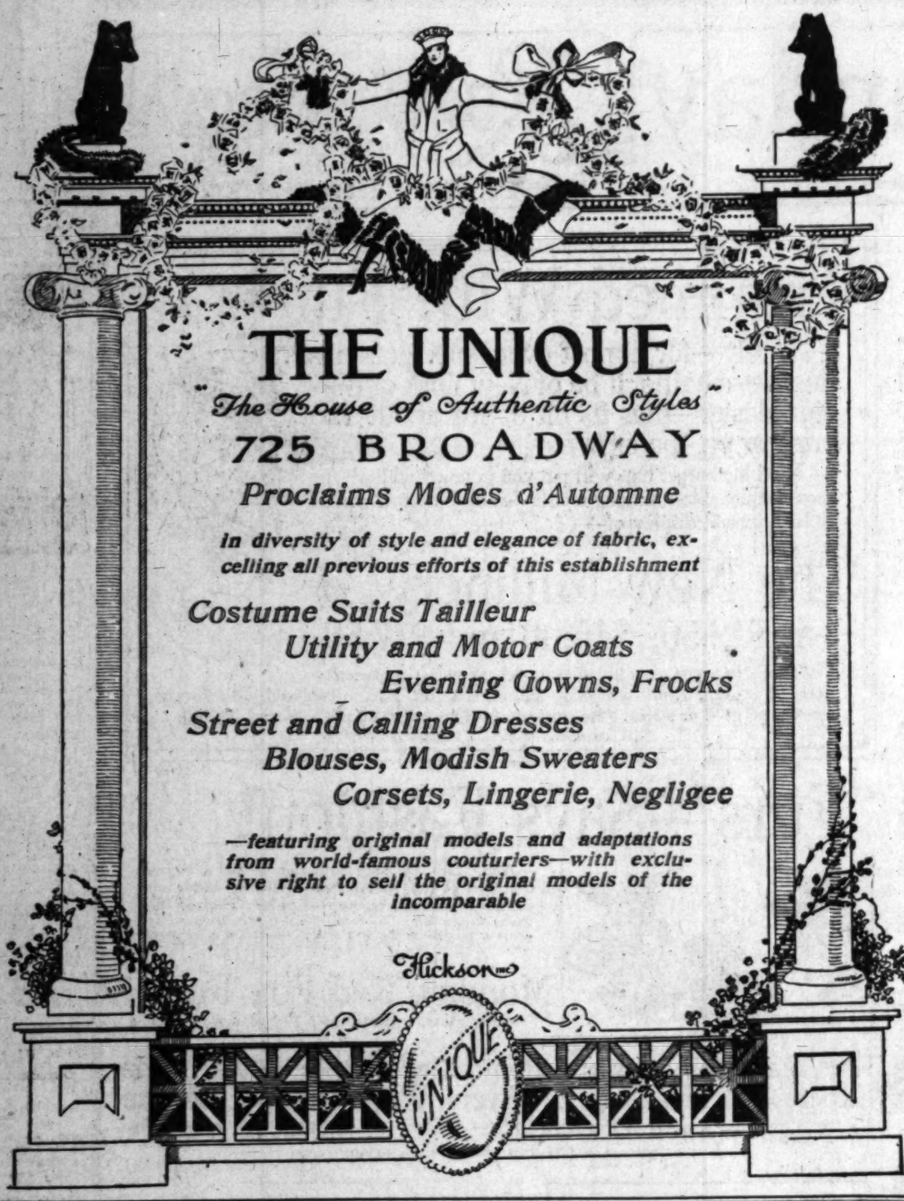
—at the Unique you may choose from almost a thousand coats de Luxe —but—advisedly let your choice be early in the season!

—earth-brown and russet-brown are two of the new, new browns.

—billiard green for the coat!

—serge dresses are now ultra modish and are selling rapidly.

—featuring fine lingerie, all best known makes of corsets and exquisite negligee—The Unique specializes in trousseaus.



THE UNIQUE

"The House of Authentic Styles"

725 BROADWAY

Proclaims Modes d'Automne

in diversity of style and elegance of fabric, excelling all previous efforts of this establishment

Costume Suits Tailleur
Utility and Motor Coats
Evening Gowns, Frocks
Street and Calling Dresses
Blouses, Modish Sweaters
Corsets, Lingerie, Negligee

—featuring original models and adaptations from world-famous couturiers—with exclusive right to sell the original models of the incomparable

Hickson

UNIQUE

—the fur collars and cuffs on Unique Apparel are not ordinary "fur trimming" —only choice cuts from whole skins are used.

—"finesse" describes the fashioning of Suits, Coats and Dresses at this Shop. —and "svelte" in a word, mentions the straight line silhouette —in frocks.

—exquisite satin of sapphire hue and perhaps a touch of mole —a suit!

—new "Gossard" models have arrived here —"the Broadway home of the Gossard Corset."

Paris Modes —from Paris Modistes —see them here!



You Are Invited to View a Wonderful

Dahlia Exhibition

to be held by the Laurie Bulb Gardens on Thursday, Friday and Saturday, October 19th, 20th, and 21st from 9 a. m. to 5:30 p. m. each day., upon our second floor adjoining our department of decorating and furnishing.

This exhibition, by one of the largest growers and originators in Southern California of these wonderful flowers, will command the attention of flower lovers generally. More than fifteen hundred different varieties including many remarkable original creations and many imported varieties, and the starting new "Anarchist" will be shown. Every variety will be carefully labeled. The exhibition will be entirely free, Thursday, Friday, Saturday, of this week, 9 a. m. to 5:30 p. m. Upon our Second Floor. You are cordially invited.

Barker Bros
ESTABLISHED 1880
724-738 South Broadway





Bon Ton

H. CITRIN, Prop.

347—So. Broadway—349



Garment Sale at the Bon Ton

14.75 19.50 25.00 29.50

SUITS

Never have Bon Ton suits been more effective or beautiful than now. Broadcloths, velvets, velours and serges in a complete color range and many are trimmed with beautiful furs.

COATS

The "Mecca" for coat hunters who want style and quality combined with popular prices —Mustard, Burgundy, plum, as well as all the staple shades in sizes for everybody.

DRESSES

Serges, satins and silks are popular right now—Dresses never were prettier and the Bon Ton is just brimful of clever ideas showing everything new as fast as produced.

Waist Department

Our New York office is expressing us daily many clever blouses, copies of expensive models in crepe de chine, Georgette and laces at

1.95 3.50 5.00 7.50

Millinery Department

Wonder hats that you just cannot get away from; and really you won't want to when you see our offerings at

4.95 7.50 8.75 12.50

PAUL J. HOWARD'S
Horticultural Establishment,
1521 West 7th St.
Wilshire 1760 Home A57988
No connection with any other firm.

Lighting Fixtures
National Fixture Company,
Designers and Manufacturers,
733 So. Broadway, 2nd floor.

The purchasing power behind The Times' circulation makes this paper the supreme selling force for merchants, brokers, agents and general tradesmen, and no advertiser can get his proportionate share of business without using its columns.

SOCIETY.

ston gave several delightful readings and sorority songs by all the guests completed the programme.

The decorations in both the banquet hall and ballroom were carried out in rose and white, the sorority colors. Cards were issued for the young men friends of the college women for dancing at 9 o'clock.

Autumnal.

Great yellow chrysanthemums arranged with autumn foliage, nuts and bright-colored fruit formed a pleasing color note for the smart luncheon and bridge over which Mrs. William Warren Orcutt presided at her West Fifth-street home last Wednesday.

The table with its rich imported covering was centered with a great bowl of fruit—white and purple grapes, sun-kissed apples and ripe persimmons and pomegranates. Charming little French gift baskets filled with fruit were favors given for bridge. Covers marked places for Mrs. Eugene P. Pettigrew, Mrs. Walter Lindley, Mrs. W. L. Stewart, Mrs. E. W. Clark, Mrs. Edgar Lacy Swaine, Mrs. Willitts J. Hole, Mrs. Edward C. Bieter, Mrs. Francis Albert Vickery, Mrs. George F. Ross, Mrs. Edwin A. Curtis, Mrs. Lewis Clark Carlisle, Mrs. O. P. Clark, Mrs. Reuben Shettler, Mrs. Fred Hooker Jones, Mrs. George Burket Logan, Mrs. Arthur L. Kelsey and the hostess.

Bailey-Osmer.

It is not often a bride can choose for her attendants all nieces, but such was the case of Miss Jaline Bailey, who, last Thursday evening at the home of her brother, Mr. W. S. Bailey of No. 813 Kensington road, became the bride of J. J. Osmer. Miss Marie Bailey of Fresno, in a frock of pink taffeta, and carrying white rosebuds, and Miss Inez Bailey, in white taffeta, with the pink buds, served as bridesmaids, and little Virginia Bailey as flower girl and little Jaline Bailey, the ringbearer, completed the bridal party. The last two were in white, Jaline carrying the ring on a pillow of white satin. The service, read by Rev. J. M. Schaefle, was solemnized in the living-room, done in pink and white shaggy chrysanthemums, while the dining-room was in carnations and ferns. Only relatives and friends were present. The bride is the daughter of Mrs. H. M. Bailey.

Mr. and Mrs. Osmer are to reside in Long Beach.

For Newlyweds.

Honoring Mr. and Mrs. Robert H. Garratt, who were married September 30, Mr. and Mrs. H. E. Wyman gave a reception and shower at their home, No. 1647 West Fifty-second street, Tuesday evening. Mrs. Garratt was formerly Miss Faustine Schooler, and a niece of the hostess. The decorative scheme embodied a huge "love's nest." Dancing and music furnished ample entertainment. Present were Misses Beatrice Lougton, Myrtle Owens, Emma Hansen, Lucille Higgs, Helen Theophilis, Florence Hemmenway and Anna Hansen; Messrs. Ray Willhart, Harold Hemmenway, Vernon Speck and Elmer King; Mr. and Mrs. A. P. Cook, Mr. and Mrs. J. A. Johnson, Mrs. E. Overman, Mrs. Nellie Wallace, Mrs. O. Schwimmer, Mrs. M. Tipton, Mrs. E. Schooler and E. A. Cook.

Dance.

A merry crowd of young folks, most of whom attend the Los Angeles Junior College, defied superstition and had a dancing party Friday evening at the home of Miss Kathryn Goodwin on West Seventeenth street. Present were Misses Marguerite Cheever, Nora McSweeney, Louise Hamilton, Mary Teitsworth, Margaret Kemp, Marie Rendall, Nell Wills, Helen Ferguson, Anna Kelly, Catherine Kelly, Irma Weber, Lillian Ferguson, Cecilia Brigham, Virginia Judge, Marion Darrow, Inez Grosfield and Hazel Grundy, and Messrs. George Polkinghorn, Burton Pearce, Harold Barnett, Sumner Cheever, William Bartlett, Clarence Runkle, Ira Sandera, Harry Brod, George Burral, Charles Havens, Lester Havens, Harold Gunison, Eben Wheatley, Joe Ferguson, Warren Martin and Cyril Edwards.

To Wed This Week.

Miss Gertrude Cohn and Samuel B. Cohn will be married next Wednesday at the home of the bride-to-be, who is the daughter of Mr. and Mrs. Simon Cohn of El Rio, Ventura county, where her father is a prominent merchant and bean grower. The couple will spend their honeymoon motoring to San Francisco, Portland and Seattle. On their return they will be at home to their friends at No. 841 South Catalina street.

Illustrator a Visitor.

Mrs. Bertha Corbett Melcher, the illustrator, is the guest of Mrs. Georgina S. Townsend of No. 726 West Twenty-seventh street. Two of Mrs. Melcher's miniatures were hung at the San Francisco exposition last year. She will give one of her interesting chalk talks upon illustration at the Tuesday-afternoon meeting of the Southern California Woman's Press Club, the literary section of which Mrs. Townsend is chairman.

It's Coming! What? Christmas!!

BUY INDESTRUCTO BAGGAGE



If you are not already acquainted with this fine Leather Goods Shop we operate, we surely do hope that you will (for your own benefit,) between now and the Holiday Season, get it so firmly fixed and impressed in your memory that when anybody mentions Holiday Presents, you will immediately associate THE INDESTRUCTO LUGGAGE SHOP as the logical place to secure the most desirable and acceptable gifts. The satisfactory experience of the people who patronized this shop during the Holidays last year, is the best proof that you will be satisfied and your friends, to whom you make presents from this shop, will be satisfied this year.



"INDESTRUCTO" is the sterling mark when applied to Luggage, and denotes quality—style—service—safety and satisfaction.

When you think of Leather Goods, think of us.

INDESTRUCTO
LUGGAGE SHOP
JAS. H. WOOF, Prop., 224 West Fifth Street

OUT-OF-TOWN SOCIETY

Pasadena.

WITH the coming of the first rain and the brightening of the flowers and the daintily crisp autumn weather social life in Pasadena begins to awaken from its long summer rest. The advance guard of the winter host of tourists is arriving and on every hand is heard the gossip of the coming events. That the Crown City is to have an exceptionally brilliant social season is the belief of all. The interesting social life which centers about Pasadena's elegant hotels was inaugurated in a small but prophetic way by a dance last evening at the Maryland, the first of a series of week-end dancing parties which will extend through the season. The dancing was preceded by a number of dinner parties and as usual the crowd of guests was augmented by a number of resident society folk.

Mr. and Mrs. J. W. Dillard of No. 735 Summit avenue entertained Wednesday evening in honor of Mr. and Mrs. Willet Bruner of Los Angeles, the latter a sister of Mr. Dillard and until her recent marriage to Mr. Bruner a resident of Pasadena. Music was a feature of the evening with violin solos by Carl Dillard and Watson Thomas, accompanied at the piano by Miss Mildred Glidden. Later refreshments were served. Among those present were: Mr. and Mrs. Bruner, Mr. and Mrs. A. S. Glidden, Mr. Edwards, Miss Mattie Barnett of Glendale, Miss Eula Shoemaker, William Watson, Watson Thomas, Marion and Carl Dillard and Mr. and Mrs. Dillard.

Mr. and Mrs. George Stark of No. 1596 Corson street entertained Wednesday evening in honor of their niece, Miss Ethel Prosser, who was having a birthday. Pink cosmos with greenery was used in a pretty arrangement about the house and after the dinner there was a musical programme and a pleasant social time. Covers were laid for Mr. and Mrs. William Prosser, Mr. and Mrs. George Stark, Mrs. A. M. Isbell, Miss Ethel Prosser, Norman Prosser, Melverda Stark and Robert Dunn.

At the home of Mr. and Mrs. Robert Beckford, No. 1760 North Fair Oaks avenue, the former's birthday was celebrated Wednesday evening with a happy social gathering of friends and relatives. Among the relatives present were Mr. Beckford's mother, Mrs. S. F. Tennison, and his brother, W. L. Beckford, and family, with a number of others. A pleasing appointed dinner was served and later Mr. Beckford, the host, gave several songs, and games recalling days in a former home in Massachusetts were played. A number of gifts were received by Mr. Beckford, one a large and handsomely adorned birthday cake, made by Mrs. Beckford.

Miss Carolina Edith McKinley of Pasadena and Charles R. Clapp of Laguna Beach were married Thursday evening at a beautifully appointed ceremony at the home of the bride's sister and brother-in-law, Mr. and Mrs. O. W. Holman, No. 1539 East Walnut street. The ceremony took place under an arch of palms, with the arch and the altar decorated with white carnations. A white dove floated over the heads of the bridal party. The rooms were adorned with pink and white and the refreshments carried out the same color scheme. The bride's gown was white duchess satin with imported lace garniture. She wore a long veil caught with lilies of the valley with lilies also ornamenting the skirt of her gown. Her flowers were bride roses. The maid of honor, Miss Rollie Clapp, wore pink society silk and carried pink carnations. The groom of Miss Nellie Coseboom of Long Beach, bridesmaid, was also of pink. Lloyd Coseboom was best man and Dr. Robert Freeman officiated, assisted by Norman Edwards. Miss Lewis Salisbury sang, "Oh, Promise Me," and Miss Leda Kellogg played the wedding music. The bride was given away by Mr. Holman. After the supper and informal reception Mr. and Mrs. Clapp left for a wedding trip, the bride's going-away gown being of brown lady's cloth, fur trimmed, with hat to match. After their wedding trip Mr. and Mrs. Clapp will make their home at Laguna Beach, where Mr. Clapp is in business.

Among the early arrivals in the winter tourist colony are E. L. Ice and Mrs. A. E. Frost and her two interesting daughters, Miss Carol H. and Miss Hallie H. Frost. They have taken a house for the season at No. 940 Del Mar avenue. They came from Morris, Ill.

Mrs. Horace Nixon of Woodbury, N. J., and sister of Mrs. Mary E. Elliott of Drexel place has, with her three daughters, been visiting for several months, with much social attention while in Pasadena, especially for the younger people of the visiting group. The party have left for home and will stop in Indianapolis to visit former Mayor and Mrs. Denny, parents of Mrs. Nixon and Mrs. Elliott.

South Pasadena.

LARGELY attended by women of South Pasadena, Pasadena and Los Angeles club and social circles, a reception given by Mrs. C. C. Browning of No. 1327 Diamond avenue proved to be one of the most successful large affairs of the current season. Assisting the hostess in receiving were Mrs. Hobart McBride of Los Angeles and her daughter, Miss Browning. The decorations of the Browning home which proved a particular source of pleasure to the over 100 guests, were carried out in a yellow motif, yellow chrysanthemums being used in abundance.

Ferns and palms attractively banked about the walls of the Woman's Clubhouse formed a most attractive setting to a delightful dance given Saturday evening by Mr. and Mrs. Torrance Welsh of Marengo avenue in honor of a large company of their friends. Guests of the Welshs were Mr. and Mrs. Reeve Childs, Mr. and Mrs. Harry A. Cloyer, Miss Maria Beverly, Dr. and Mrs. R. H. Newcomb, John Dann, John Staats, Brian Welch, Ben Wetherby, Robert Smith, Gene White, Herbert Lockwood, Gene Earley, Dr. and Mrs. McKee, Parish Barker, Huntington Burns, Miss Janet Christy, Miss Edith Ewing, Miss Blossom Hoyt and a house guest, Miss Myra Morgan of Pasadena; Mr. and Mrs. Lee Hibbard, Miss Marjorie Frost, Miss Beatrice MacDonald, Miss Prince Robinson, Dallas Spencer, Nichols, all of Los Angeles; Miss Tillie Bauer, Harry Machin, Gene Garwood, Mr. and Mrs. Machin Slabin, Thomas Sanson, Bruce Spencer, Edwin Bauer, Miss Louise Macdonald, Miss Marguerite Ferry, Miss Gladys Newert, Miss Helen Bradbury, Miss Maud Speir, all of South Pasadena; Miss June Moore of Bairdstown.

John C. Hamm of No. 1200 Gordon street has announced the engagement of his daughter to Mr. W. Rannow of Anaheim. The marriage will not be solemnized till after the beginning of the new year. Mrs. Hamm entertained Saturday evening with a slumber party in honor of her cousin, Miss Helen Blunt of Humboldt, Kan.

Miss Kathleen O'Brennan, the well-known lecturer, was the honor guest Saturday evening at an event given by Mr. and Mrs. Arthur Babcock of No. 1217 Stratford avenue. Miss O'Brennan greatly pleased a large number of invited guests present by her excellent reading on the subject, "The Creation of a Nation Music."

Saturday evening Dr. R. F. Johnston of No. 1413 Fremont avenue was host at an elaborately-appointed 7 o'clock dinner given in honor of Miss Ray A. Alten and C. W. Crawford, who are to be married on the 18th. The dining-room was a bower of pink roses and ferns, from which kewpies were suspended. A large cut-glass bowl of the same Angeles rose was the centerpiece. The place cards were hand-painted kewpies. Dainty rose bedecked bon-bons with pink tulle bows were the favors. Following the dinner the remainder of the evening was spent in playing five hundred. The present besides the honor guests and host were Miss Freda Johnston, Walter Mann, James M. Blake of Los Angeles, Mr. and Mrs. Frank Worden of Santa Ana; Mrs. Julia Meredith, Miss Georgia Meredith, Miss Florence B. Johnston and Miss Martha S. Evans of South Pasadena.

Pink carnations and ferns formed an exquisite background for a much-enjoyed bridge party given Tuesday afternoon by Mrs. Otto Arnold of No. 1515 Sierra Madrengo avenue. Carrying out the pleasing color-motif the flowers at the luncheon tables were arranged, painted in the form of pink rose petals. Those bidden were Mrs. George MacInnis, Mrs. Hamilton, Mrs. Sidney Lee Grover, Mrs. Frank Heflin, Mrs. Louis Adolf, Mrs. Partridge, Mrs. Homer Sharp, Mrs. Behm, Mrs. E. T. Riley, Mrs. Wolcalf and Mrs. Collier.

Two large affairs are being planned for within the next night. On Saturday evening Mr. and Mrs. Edward Green will entertain with an evening of cards. Invitations have been issued by Mrs. Edward Barden of No. 496 Westmoreland road for a "yachting dance" given Friday, the 27th. Out keeping with the motif of the the invitations are decidedly nautical in character. "One Hundred" has been named as the time for the festivities are to start, with the flags, one the official pennant of the South Coast Yacht Club, of which Mr. Barden is a member, to be used at the top of the card.

Redlands.

THE day of rest and quiet in society maid and matron is filled with the warm tones of autumn now the social season is well under way. Teas, musicales, dances, both large and small, dances and

SOCIETY.

will be the regular thing until the festive season calls a halt. And then the affairs are just as numerous, being more informal and not so large. With the Fishers, the Mistens, the Conduits, the Stauffens, Richbards, Wilders and many others back in the city there will be several big affairs every week.

Society here and in the East was greatly interested in the wedding at the home of Mrs. Leland Lyon on Wabash avenue on Saturday evening, when Miss Fred Lodge of Long Beach was married to Robert S. Fox of Leporte, Ind. Miss Lodge is the daughter of Mr. and Mrs. Leander Lodge, was born in Redlands and lived here until just a short time ago. The ceremony took place on the lawn, with the evergreen trees and bamboo for a background. The ushers were Walter Johnson and Richard Roberts and the bridesmaids were the Misses Pettit of Canada and Elizabeth Walker of Long Beach. Miss Doreen Lyon was the flower girl and Miss Lodge was given away by her father. Walter Fox, brother of the groom, was best man and the Rev. Hugh Walker of Long Beach officiated. The bride wore a gown of imported bride satin trimmed in rose point and Brussels lace, and she also wore a bridal veil. She carried a shower bouquet of white orchids tied with lily of the valley tulle. When the bride threw the bouquet Miss Pettit caught it. The bridesmaids wore gowns of pink and white tulle and pink ribbon; the maid of honor wore a gown of pink and carried a gilt basket of pink roses. A delicious supper was served at small tables on the lawn after the ceremony. The bride wore a navy blue broadcloth trimmed in fur and black velvet turban for traveling. The couple will make a trip to San Francisco in their automobile and then sail for Honolulu, going later to Leporte, where the groom is a member of the firm of Samuel Fox Sons, engaged in the manufacture of silk and woolen goods. The out-of-town guests were Mrs. H. C. Wolverton of Canada, Mrs. J. G. Wartman of Los Angeles, Mrs. Herbert Fox and Walter and Maurice Fox of Leporte.

The Pi Chi Fraternity of the University of Redlands entertained the boys of the university with a "weiner roast" in the Santa Ana river wash that was greatly enjoyed. Three large bonfires were built and then short talks were made by Robert Bonnell, Robert Lackmann, Prof. E. R. Nichols and Herbert Turrill. Refreshments of weenies, weenies, pickles, olives, coffee, buns, apples and potato chips were served.

Dean C. E. Hubach of the college of fine arts of the university has announced the octette for the year. The members are: Louise Ford and Marie Wisdom, sopranos; Nellie Allen and Anne Campbell, contraltos; Ben Wilson and C. E. Hubach, tenors; Stanley Silke and Carey Berger, bassos; Irene Finley, violinist, and Ruth Johnson, pianist. Several engagements have already been made.

Friends in this city have just learned of the marriage of R. C. Bowman to Mrs. Elisabeth Pierce Watts, which took place in July, although it has just been announced. Mrs. Bowman has been at the home of her father in East Highland. Mr. and Mrs. Bowman have left for Hawaii, where he will be in business with an automobile company.

Miss Mildred Vival was the guest of honor at a pleasant surprise given Thursday evening at her home in Webster street. The guests were Dorothy Dodge, Delia Verdugo, Myrtle Bean, Mary Vival, Annie Rogers, Lola Bryan, Donald Bryan, Helen Kilian, Edwin Kraus, Ben Baker, Joe Harwich, Milton Bryan and J. Kucera.

Local society was greatly interested in the wedding of Frank E. Ford, son of Mr. and Mrs. I. Ford, of Claremont, to Miss Margaret Metcalf of that city. The wedding was at the chapel of Pomona College, where both had been students. Mr. Ford is now with the Western Electro Chemical Company of Pittsburgh.

Mrs. W. S. Barrett, retiring president of the Ebell Club of Los Angeles, talked to the ladies of the Temporary Club here on Monday. There were about 200 present. At the business meeting plans were made for entertaining the delegates to the federation meeting here November 14-17. Thursday afternoon the club held a social afternoon, from 3 to 4 and a reception from 4 to 6. Mrs. H. A. Cherrier was in charge of the tables and Mrs. J. A. Kimberley was the hostess.

The twenty-fifth anniversary of the founding of the Santa Ana Valley Baptist Association was celebrated by the women of the local church with a birthday social. A programme was given and a luncheon served at twelve tables, one for each month in the year. The committee in charge was composed of Mrs. F. B. Matthews, Mrs. S. Guy Jenkins, Mrs. V. L. Duke, Mrs. E. S. Wade and Mrs. F. Arthur.

Trouble.

Just to prove that nobody cares for a hoodoo, all sorts of parties and entertainments were held on that much-feared combination, Friday the 13th. One of the jolliest of these jinx-defying parties was the "penny social" given at the First Congregational Church Friday evening for the Sunday-school. The affair was one which was intended to draw from its lair every available thing within the radius of Glendale, and judging by the attendance of the party, the plan was successful. It cost a penny to get in and another to get out. All sorts of articles were on sale throughout the evening, such as cut flowers, candy, cakes and cake. Fortune-tellers and movies also invited the curious to part with their pennies, and many articles were raffled off at 1 cent a chance. The affair was a great success and well attended. The benefit of the Sunday-school directed Those in charge were: Decoration, Miss Emma E. Adams and Mrs. Audrey Hall, Marcella Lillias McBiddon, Edna Erma Papkerson, Margaret Aria Pardon, Margaret Parriett Barnes, Helen Jenkins, Nanger, Elizabeth Bullard, Scott, Beatrice Smith; second Miss Van Tyne Smith and Isabel Stear, Margaret Millicent Alvord, Lois Edith Schuyler, Vera Cox, Edytha Atkinson, Deckhan, Grace Nanger and Robson.

The members of the Egan Dancing School gave a dance Friday evening after the regular class work. The merry time was well attended, four hoodoos, and was unmarred by any unsuccessful Friday dance was the one given by Ralph Miles of Verdugo for the members of younger set. The house was decorated with carnations and ferns. Those who enjoyed the evening were Misses Clarita Scoll, Jenkins, Viola Yorba, Catherine Phillips, Evangeline Hunchberger, Fred Steffes, Paul Hyden,

Verne S... Frank S... Primer ... Mrs. ... Patterso... promptu... noon, w... took pa... her a bi... vited ... with the... spent wi... present ... Mrs. I. ... Miss Re... lips, Mrs... ford Cla... the hoste... A pre... double t... day by ... Jackson ... ing marr... who will ... Miles Mar... married ... luncheon ... trifles fo... A deli... dered the... ate gran... of the In... Associatio... schoolhou... ception ... dered. F... violin so... Lowinski ... Shadrack ... and Miss ... school, g... companie... committee ... Mrs. R. V... E. D. Yar... E. Murno... Mrs. J. ... C. Packer ... Laurenc... Mrs. G. H... street, gu... day evenin... soon leave... querque, N... people we... parting gu... spent in ... games. ... Mrs. H. ... the Tuesd... Mrs. H. L... secretary, ... meeting o... dents of ... held in Lo... Mr. and ... Tenth stre... Tuesday ev... L. F. Ben... Portland, ... nished the ... laid for tw... In reme... Syna," Mrs... tained rece... 431 Cedar ... from Men... home. The ... with roses ... tractive pi... Mrs. A. Er... Mrs. Dr. K... Scott, Mrs. ... T. Van Et... Mrs. Dan... Glendale is ... Lodge of th... in Santa B... will leave ... in the week ... Mr. and ... No. 707 Wes... Patron and ... Eyrie Chap... leave Mond... Barbara, wh... til Saturday.

Sawtelle.

MRS. EL... RICH... of Tr... attend the ... municipalitie... as a delegate ... Mrs. Hatti... a company ... evening in h... mother, Mr. ... tell. There ... fashioned pa... close of the ... were served. ... Mrs. Fran... Fifteenth str... Monday and ... is broken. S... dition at her ... prominent in ... orders. ... Pauline Al... tenth birthday ... ing a dozen li... A delightful ... licious refresh... the afternoon. ... Little Miss... made happy ... seventh birth... about twenty ... to spend the ... Games were p... served and ... happy group ... one of four ... their birthday ... in the same ... between India... the others bei... Mrs. Hazel M... man Turrill, ... Wiseman. ... The "13" C... dancing party ... This was very ... all report a g... Mr. and Mrs... daughter had ... Sunday evenin... director of m... "The Mother an... Belfer, a promi... Angeles, who h... Mr. Coe, who is ... has many musi... to Sawtelle ofte... and his family. ... Mr. and Mrs. ... had as their di...

SEVE...
1st. "Gran... Auto... with ...
2nd. Free ... ege t... often
3rd. Three... accep... month...
4th. Every ... model ... specte... eph P...
5th. Joint ... Factor ... Music ... years.
6th. Agreem... change ... side of ...
7th. CLIM... back in ... satisfac...
BARTLETT

SOCIETY.

ll to the regular thing until the ...n season calls a halt. And ... the affairs are just as numer... being more informal and not ... here. With the Fishers, the ... the Conduits, the Stauffens, ...dards, Wilders and many others ... in the city there will be several ... affairs every week.

...bility here and in the East was ...ently interested in the wedding at ... home of Mrs. Leland Lyon on ...ldwin avenue on Saturday evening, ... Miss Fred Lodge of Long ... was married to Robert S. Fox ... Marion, Ind. Miss Lodge is the ...ughter of Mr. and Mrs. Leander ...dge, was born in Redlands and ...ed here until just a short time ... The ceremony took place on ... lawn, with the evergreen trees ...d bamboo for a background. The ...ride was Walter Johnson and ...smaid Roberts and the bridesmaids ... the Misses Pettit of Canada and ...abeth Walker of Long Beach. ... Dorcas Lyon was the flower girl ...d Miss Lodge was given away by ... father, Walter Fox, brother of ...e groom, was best man and the ...hers Hugh Walker of Long Beach ...d Pettit. The bride wore a gown ...f imported bride satin trimmed in ...ld point and Brussels lace, and she ...ore a bridal veil. She carried ...r shower bouquet of white orchids ...d lily of the valley tulle. ...hen the bride threw the bouquet ...ss Pettit caught it. The brides... ...aids were gowns of pink and white ...ffeta and pink ribbon; the maid of ...nor wore a gown of pink and car... ...d a gift basket of pink roses. A ...elicious supper was served at small ...bles on the lawn after the cere... ...ny. The bride wore a navy blue ...oadcloth trimmed in fur and black ...lvet turban for traveling. The cou... ...ill make a trip to San Fran... ...o in their automobile and then ...ail for Honolulu, going later to ...pan, where the groom is a ...mber of the firm of Samuel Fox ...d Co., engaged in the manufacture ...f silk and woolen goods. The out... ...ing guests were Mrs. H. C. Wol... ...m of Canada, Mrs. J. G. Wart... ...n of Los Angeles, Mrs. Herbert ...ng and Walter and Maurice Fox of ...rdena.

...he Pi Chi Fraternity of the ...niversity of Redlands entertained ...n honor of the university with a ...ush party" in the Santa Ana ...anyon, which was greatly en... ...d by all. Three large bonfires were ...ilt and then short talks were ...ade by Robert Bonnell, Robert ...ehnert, Prof. E. R. Nichols and ...ther Turrill. Refreshments of ...ot wieners, pickles, olives, cof... ...ream, apples and potato chips ...ere served.

...rof. C. E. Hubach of the college ...f the arts of the university has ...rganized the octette for the year. ...he members are: Louise Ford and ...ella Wisdom, sopranos; Nellie Al... ...d and Anna Campbell, contraltos; ...Wilson and C. E. Hubach, ten... ...Stanley Silke and Carey Ber... ...ass; Irene Finley, violinist, ...nd Ben Johnson, pianist. Several ...ntertainments have already been ...iven.

...Weds in this city have just ...ned of the marriage of R. C. ...ewe to Mrs. Elizabeth Pierce ...ewe, which took place in July, ...though it has just been announced. ...Mr. Bowman has been at the home ...f his father in East Highland. Mr. ...and Mrs. Bowman have left for Ha... ...where he will be in business ...s an automobile company.

...Mrs. Mildred Vival was the guest ...of honor at a pleasant surprise ...party Thursday evening at her home ...on Palmer street. The guests were ...Misses Dodge, Della Verdugo, ...Rose Haas, Mary Vival, Annie ...Brown, Lola Bryan, Donald Bryan, ...Ben Kilian, Edwin Kraus, Ben ...Hall, Joe Harwich, Milton Bryan ...and Lloyd Excera.

...Local society was greatly inter... ...ested in the wedding of Frank E. ...Ford, son of Mr. and Mrs. I. Ford, ...of Monrovia, to Miss Margaret ...Elizabeth of that city. The wedding ...took place at the chapel of Pomona Col... ...lege, where both had been students. ...Ford is now with the Western ...Electric Chemical Company of Pitts... ...burg.

...Mrs. W. S. Barrett, retiring presi... ...dent of the Ebell Club of Los An... ...geles, talked to the ladies of the ...Monrovia Club here on Monday. ...There were about 300 present. At ...the business meeting plans were ...made for entertaining the delegates ...to the federation meting here No... ...vember 14-17. Thursday afternoon ...the club held a social afternoon, ...from 2 to 4 and a reception ...from 4 to 6. Mrs. H. A. Cherrier ...was in charge of the tables and Mrs. ...J. Eberley was the hostess.

...The twenty-fifth anniversary of ...the founding of the Santa Ana Val... ...ley Baptist Association was cele... ...brated by the women of the local ...church with a birthday social. A ...program was given and a lunch... ...eon served at twelve tables, one for ...each month in the year. The com... ...mittee in charge was composed of ...Mrs. J. B. Matthews, Mrs. S. Guy ...Fox, Mrs. V. L. Duke, Mrs. E. S. ...Hall and Mrs. F. Arthur.

...To prove that nobody cares ...for a hoodoo, all sorts of parties ...and entertainments were held on ...the hoo-fazed combination, Fri... ...day the 13th. One of the jolliest ...of the fate-defying parties was the ...Hallowe'en" given at the First ...Congregational Church Friday eve... ...ning by the Sunday-school. The af... ...fair, the first which was intended to ...be the lair every available ...ghost within the radius of Glen... ...dale, judging by the attendance ...and glory, the plan was success... ...ful. Not a penny to get in and ...not a penny out. All sorts of ar... ...ticles were on sale throughout the ...evening, such as cut flowers, candy, ...fruits and cakes. Fortune-tell... ...ing stories also invited the curi... ...ous to part with their pennies, and ...many articles were raffled off at 1 ...o'clock. The affair was a ...success and well attended. The ...members of the Sunday-school directed ...the affair. Those in charge were: ...Mrs. Miss Emma E. Adams ...Mrs. Andrey Hall, Marcella ...Hall, Miss McBiddon, Edna ...Hall, Papkerson, Margaret ...Purdon, Margaret Par... ...Barnes, Helen Jenkins, ...Elizabeth Bullard, ...Beatrice Smith; sec... ...Miss Van Tyne Smith ...Isabel Stear, Margaret ...Alvord, Lois ...Schuyler, Vera Cox, ...Edytha Atkinson, ...Grace Nanger and ...others.

...Members of the Egan Danc... ...ing class give a dance Friday eve... ...ning for the regular class work. ...The dance was well attended, ...and every time was unmarred ...by a mishap.

...The most successful Friday dance ...was that given by Ralph Miles of ...Redlands for the members of ...his class. The house was ...decorated with carnations and ...those who enjoyed the eve... ...ning were Misses Clarita Scoll, ...Viola Yorba, Cath... ...Evangeline Hunch... ...Burton, Paul Hyden, ...Verne Nyman, Thomas Phillips, ...Frank Spadler, Ernest Martinez, Dr. ...Primer and Ralph Miles.

Mrs. P. Van Sant of No. 1526 Patterson avenue became an impromptu hostess Wednesday afternoon, when a group of her friends took possession of her home to give her a birthday surprise. The uninvited guests brought refreshments with them, and the afternoon was spent with cards and music. Those present were Mrs. S. H. Wightman, Mrs. I. Gould, Mrs. E. P. McKee, Miss Rebecca McKee, Mrs. G. Phillips, Mrs. David Bennett, Mrs. Clifford Clannin, Miss Eva Daniels and the hostess, Mrs. P. Van Sant.

A pretty luncheon celebrating a double betrothal was given Thursday by Mrs. George Robinson of Jackson street to announce the coming marriages of Miss Maybeth Pigg, who will be a December bride, and Miss Mary Jane Evans, who will be married in November. After the luncheon the guests sewed on dainty trifles for the brides-to-be.

A delightful reception was tendered the teachers of the intermediate grammar school by the mothers of the Intermediate Parent-Teacher Association last Thursday at the schoolhouse. After the informal reception a programme was rendered. Prof. F. Lowinski played a violin solo, accompanied by Mrs. Lowinski at the piano. Mrs. L. Shadrack gave an instrumental solo, and Miss White, a pupil of the school, gave a musical reading, accompanied by Mrs. E. Murnon. The committee in charge consisted of Mrs. R. W. Meeker, president; Mrs. E. D. Yard, first vice-president; Mrs. E. Murmon, second vice-president; Mrs. J. R. White and Mrs. Steven C. Packer.

Laurence Rowe, son of Mr. and Mrs. G. H. Rowe of No. 516 Orange street, gave a farewell party Saturday evening for John Losh, who will soon leave Glendale to go to Albuquerque, N. M. About twenty young people were present to speed the parting guest, and the evening was spent in pulling taffy and playing games.

Mrs. H. E. Bartlett, president of the Tuesday Afternoon Club, and Mrs. H. Lee Clotworthy, federation secretary, attended the luncheon and meeting of secretaries and presidents of women's clubs recently held in Los Angeles.

Mr. and Mrs. Thomas Meagher of Tenth street entertained at dinner Tuesday evening for Mr. and Mrs. L. F. Benner and son, Leon, of Portland, Or. Autumn colors furnished the decorations. Covers were laid for twelve.

In recognition of "Auld Lang Syne," Mrs. W. E. Edmonds entertained recently at her home, No. 421 Cedar street, for six friends from Mendota, Ill., her former home. The house was decorated with roses and presented an attractive picture. The guests were Mrs. A. Erlinborn, Mrs. F. Shipley, Mrs. Dr. K. C. Moody, Mrs. Ruby Scott, Mrs. David Black and Mrs. C. T. Van Etten.

Mrs. Daniel Campbell of North Glendale is a delegate to the Grand Lodge of the O.E.S., which convenes in Santa Barbara next week. She will leave for Santa Barbara early in the week.

Mr. and Mrs. Warren Roberts of No. 707 West Seventh street, Worthy Patron and Worthy Matron of Glen Eyrie Chapter, Eastern Star, will leave Monday to motor to Santa Barbara, where they will remain until Saturday.

Sawtelle.

MRS. ELLEN FRENCH ALDRICH, a member of the Board of Trustees, left Tuesday to attend the California convention of municipalities in session at Visalia as a delegate from Sawtelle.

Mrs. Hattie McNaught entertained a company of friends on Thursday evening in honor of her father and mother, Mr. and Mrs. Charles Axtell. There was music and old-fashioned games played and at the close of the evening refreshments were served.

Mrs. Frances Axford of South Fifteenth street suffered a fall on Monday and it is feared that her hip is broken. She is in a critical condition at her home. Mrs. Axford is prominent in fraternal and patriotic orders.

Pauline Alexander celebrated her tenth birthday last Thursday by having a dozen little girls in for a party. A delightful time was had with delicious refreshments at the close of the afternoon.

Little Miss Mildred Mecum was made happy last Wednesday on her seventh birthday anniversary by about twenty little folks who came to spend the afternoon with her. Games were played and refreshments served and some plotures of the happy group taken. Mildred was one of four people who celebrated their birthday on the 11th, all living in the same block on North Fifth, between Indiana and Ohio avenues, the others being Miss Hazel Hezke, Mrs. Hazel Montgomery, Mrs. Truman Turrill, mother of Mrs. George Wiseman.

The "13" Club gave their second dancing party Thursday evening. This was very largely attended and all report a good time.

Mr. and Mrs. Charles C. Coe and daughter had as dinner guests last Sunday evening Mr. Brill, who is director of music in the film play "The Mother and the Law," and Miss Belfer, a prominent musician of Los Angeles, who has been heard in solos with the La Monaca Band of Venice. Mr. Coe, who is a composer of music, has many musical friends who come to Sawtelle often for a visit with him and his family.

Mr. and Mrs. W. W. Haskell, Jr., had as their dinner guests last Friday evening at their home on South Second street three of the Santa Monica High School teachers. Both host and hostess are graduates of this school.

About $50 was realized for charity by the tag day sale on Friday, the 13th.

One of the most pleasant occasions of the year was the annual reciprocity day of the Woman's Club last Tuesday, October 10. There were representatives from forty-eight different clubs. The president and vice-president of the District Federation, Mrs. Lloyd Harmon and Mrs. Emma L. Reid, and a number of other federation officers were present and gave excellent talks at the close of the luncheon. The club rooms were handsomely decorated in yellow chrysanthemums and marigolds. One hundred and fourteen sat at the tables. Music was furnished by Mrs. W. A. Stidd of Hollywood, Mrs. Rollin Kerns and Miss Marie Webster.

Tropico.

AT THE opening meeting of the Thursday Afternoon Club which was held at the City Hall, a programme and a reception followed the business meeting. Mrs. C. W. Kimberly, president of the club officiated, and delivered a short address outlining the work of the coming year. Mrs. Lloyd Harmon, president of the Los Angeles District Federation, was the principle speaker, and spoke on the subject of "Women's Clubs." Miss Lenora Allen rendered a vocal solo, and Miss Millicent Verden accompanied her at the piano. A social hour followed, and refreshments were served.

Eagledale.

MRS. C. W. YOUNG, of Eagledale, gave a delightful party Monday afternoon for her daughter Amber, who celebrated her fourteenth birthday on that date. About twenty-eight guests were present, who made merry on the spacious grounds and played games to their hearts' content. A peanut hunt was a feature that was greatly enjoyed and the prizes which were offered to the finder of the greatest number were novel and original in design. The youngest members of the party were the twins of Mr. and Mrs. J. H. Horton, who were celebrating their first year's advent into the world, and whose birthdays were the same as that of their hostess.

Mr. and Mrs. Earl Schimmel of San Diego motored up from that city with their little son to spend a week end with Mr. and Mrs. Ralph Schenck of Rock Glen.

Mr. W. R. Johnson, will soon leave for a tour of the Middle Western States to lecture in behalf of the Presbyterian board of missions. Mr. Johnson is well known as the president of the board, and has been at the head of the work for many years.

Mrs. W. R. Palmer entertained at a dainty luncheon Thursday at her home. The color scheme was yellow, and carried out by the profuse use of yellow chrysanthemums. Covers were laid for eight.

Huntington Beach.

THE Woman's Club met for the first time in the new clubhouse, Tuesday afternoon, President Mrs. C. H. Johnson presiding. Much interest was taken in the report of the trustees, Mrs. S. L. Blodget, Mrs. F. H. Rigden, and Mrs. George A. Shank, who have full charge of the furnishing of the new clubhouse. The programme for the afternoon was in charge of the Civic Committee, Mrs. T. B. Talbert acting as chairman. "Party Platforms" and "Sketch of Candidates Lives" were the subjects of the instructive papers that were read. They were as follows: "The Socialist Platform and Life of Candidate Benson," Mrs. Harry MacGregor; "The Democratic Platform and Sketch of Life of President Wilson," Mrs. D. W. Huston; "The Prohibition Platform and Life of Candidate Hanley," Mrs. Talbert; "The Republican Platform and Sketch of Life of Candidate Hughes," Mrs. F. E. Wilson. In the absence of the special speaker who was to have given a talk on "The Method of Electing a President," Mrs. W. T. Newland, Sr., gave a reading from "Facts and Figures," illustrating the method. Legislative acts to be voted on in November were read and thoroughly explained by Mrs. G. O. Franklin. The programme for the next meeting, October 24, will be under the supervision of the home economics division. Mrs. A. E. Yale and Miss Bertha Proctor have charge of the exhibition of fancy work and quilts and each member is asked to contribute some article. The hostesses for the afternoon were Mrs. H. V. Anderson, Mrs. A. W. Griffith, and Mrs. H. L. Heffner.

Saturday evening of last week a box social was held at the Japanese Hall for the benefit of the Talbert Methodist Church. The committee in charge of the social was composed of Mrs. A. F. Swift, president; Mrs. Roy Manley, vice-president; Mrs. Will Jones, treasurer; and Mrs. Arnold W. Walker, secretary and chairman of the Social Committee. A very interesting programme was given, one of the special features of which were the piano solos by Miss Mildred Whitmore.

A number of the young people of the Christian Endeavor Society of the Westminster Presbyterian Church went to Santa Ana Friday evening to attend the banquet which opened the Christian Endeavor Convention. Those going over were: Misses Bertha Dickey, Marjory By-



Smart, swagger fur coats—rich, luxurious, warm—will be universally worn by fashionable women this season.

No type of coat can approach the dignity, beauty and aristocracy of an all-fur garment.

Every fashion magazine in England, France and America is portraying the new styles in fur coats. Fashion leaders state they will become more and more popular as the season advances.

We are showing the finest collection of coats in the Southwest—captivating models in a wide variety of selected pelts. The Colburn label assures authentic style, unusual quality and faultless workmanship.

Sportsmen's trophies, game heads, birds, etc., carefully mounted by our expert taxidermists.

Colburn's FURS EXCLUSIVELY 806 SO. BROADWAY Main 7372

F6699



Women Have Never Been So Eager to Buy Fashionable Coats

—And there never were so many to choose from as there are right now at the Style Shop.

—We have seen much selling of goods in our time, being one of Los Angeles' first stores. We have seen some great demands for desirable merchandise that is likely to hurry away, but what has happened already this month in the way of coat selling has been a revelation to us.

—Any one who has any doubt as to Los Angeles women appreciating good styles, let her come in today and see women buying coats. And let her note what good coats they are buying. Particularly—

The Wool Velour Coats At $18.50

—Great full flare styles that are so good for wear everywhere. They have large velvet trimmed collars that forget dimensions. Colors, navy, brown, green, plum and Burgundy.

The Wool Velour Coats At $35.00

—Plenty of the mustard and Burgundy colors that everybody wants at this price. Also plum, navy, brown and green—all are full lined and extra full flare.

The Broadcloth Coats at $29.50

—They are trimmed with silky plushes and velvets. Full flaring models, some belted; all full length, and are light, but warm.

—Nearly thirty styles at this price.

The Plush and Velvet and Mixture Coats at $25.00

—They make equally good motor or evening coats, and they have the kind of full, roomy comfort women love.

—Plain and fur trimmed styles at $25.

It Is Good to Know That There are Plenty of Serge Dresses at Low Prices

—There are twenty new styles, fresh from their packing cases at $18.50, $19.75 and $25—and here are a few newnesses about them:

—Collars are deep or round or shallow and are usually made of white satin. The straight line silhouette is much in evidence and there are many novelty pleated and cartridge-pleated skirts.

The Style Shop 337-9 So. Broadway

The New York CLOAK & SUIT HOUSE 337-9 South Broadway J. J. Haggarty

Furs

Thought, skill and experience—these are the dominating characteristics of the Obrikat artisans who fashion and design the furs shown here. We import direct, securing the finest of furs at unusually low prices. These are made up in our own shops and sold to the customer at a price commensurate with our high quality. Never has quality been lost sight of and it is certain that an Obrikat fur embodies the best in both materials and workmanship.



F. Obrikat Fur Company

LEADING FURRIERS

Los Angeles · Third and Hill · Spreckels Theater Bldg., San Diego

SEVEN FACTS.

1st. *"Grand Prix" model Autopianos, 88 note, with music $495.*

2nd. *Free Library privilege to exchange as often as desired.*

3rd. *Three-year payments accepted by the week, month or quarter.*

4th. *Every "Grand Prix" model has been inspected by Prof. Joseph P. Dupuy.*

5th. *Joint Guarantee by Factory and Bartlett Music Co. for five years.*

6th. *Agreement to exchange if desired inside of six months.*

7th. *CLIMAX: Money back in 30 days if unsatisfactory.*

BARTLETT MUSIC CO.



Ladies' Hiking Boots

"Cline-Maid" RIDING and HIKING TOGS

Suits Made to Order of Distinctive Designs

—Go'vt Khakis
—Corduroys
—Woolens
—Whipcords
Suits, $7.50 to $35
—Bedford Cords

Everything Outing and Athletic

214 West 3rd St. Cline-Cline Co. SUCCESSORS TO DYAS-CLINE CO. Spring At Sixth

A. BARRON LADIES' TAILOR

Tailor-mades for the Fall and Winter Season may be classed in three varieties—the severely plain tailored suit, the sport suit and the fancier and more dressy styles.

Mr. Barron, who is in close touch with style trend, says that the half length and three-quarter suit jacket will be the popular lengths.

The plain tailor-mades will be made in either single or double-breasted style with some flare to the skirt part of the coat.

Notched collars will prevail for these models and the lengths range from 32 to 36 inches.

On account of my new location, I will make special reduction.

Suite 210 Brockman Bldg. 7th at Grand Ave.

The purchasing power behind The Times' circulation makes this paper the supreme selling force for merchants, brokers, agents and general tradesmen, and no advertiser can get his proportionate share of business without using its columns.

NORDIN & CO. LADIES' TAILOR

402 HAAS BUILDING, Corner Seventh and Broadway. Phone 21818.

Misses' and Women's Department—Third Floor

Harris & Frank —INC.— 437-443 SOUTH SPRING ST.

THE MARK OF GOOD CLOTHES — HF

Known for Better Values

Value



Navy serge dress-square tunic effect; embroidered. $35

Coat of velour; seal collar and cuffs; full flare. $60

Navy serge dress; white silk collar and cuffs. $17.50

Burgundy wool jersey suit; seal collar and cuffs. $45

Dresses
$15.00, $19.50, $22.50, $25.00, $27.50, $29.50 to $75.00

Suits
$25, $29.50, $35, $39.50, $42.50, $45, $50 to $150.

Coats
$15.00, $17.50, $20, $25, $27.50, $32.50, $35 to $75.

The season has progressed far enough to establish Fall Styles---the trend of Fashion has borne out our judgment in selections. This stock has merited the appreciation shown it by early buyers.

Now when value is becoming more of a factor and sales a daily occurrence, this stock will attract and interest the women of Los Angeles.

It makes no difference what price you have set aside for your Fall suit, dress, or coat; whether it be $25 or a $100 you should see our display, before you purchase. We would like to have you come in.

La Vida Corsets

YOU PAY, SAY, FIVE DOLLARS FOR YOUR LA VIDA CORSET. IT MAY HAVE COST THE MAKERS FIVE THOUSAND!

Does that seem far-fetched to you? Exaggerated? It isn't in the least!

You have no idea of the time and effort expended by La Vida experts in the development of LA VIDA CORSETS; to get them precisely right from every standpoint—Stylish — Comfortable—Anatomically Correct—Perfect Fitting—Durable—making one corset ALL these things, which La Vida Corsets ARE. Five thousand dollars' worth of La Vida Corset for five or more dollars!

LA VIDA CORSETS ARE ARISTOCRATS OF THE CORSET WORLD; the Ultra Corset of the Ultra Set. Ultra fitting, Ultra looking, always chosen by people who want the best and yet not overpay.

LA VIDA CORSETS ARE THE ART-CREATIONS OF CORSET MAKING.

The talents expended on the pair you buy are not to be commanded by any price paid to a special corsetiere.

Come and see the exquisite Fall models.

Prices from $3.50 to $15.



New Autumn Models

La Vida Style 3514

As pictured at right for average figures. Firmly woven brocaded pink or white fabric, edging to match. Low bust. Price $3.50.

La Vida Style 3518

For tall, average figures. Medium height bust with long skirt. Modish waist curve, symmetrical hip-lines, and flat abdomen and back. Low bust. Price $5.00.

La Vida Style 3512

For figures of average development. Firmly, but not heavily boned. Wide clasp over abdomen assures flat effect. Ample width through bust and diaphragm. Staunch coutil, embroidery trimmed. Low bust. Price $3.50.



Special attention given to correct fitting in this Shop.

Newcomb's CORSET SHOP 623 South Broadway.

Mail orders for Corsets are filled by women of experience.

FOR THROAT AND LUNGS STUBBORN COUGHS AND COLDS

Eckman's Alterative

SOLD BY ALL LEADING DRUGGISTS

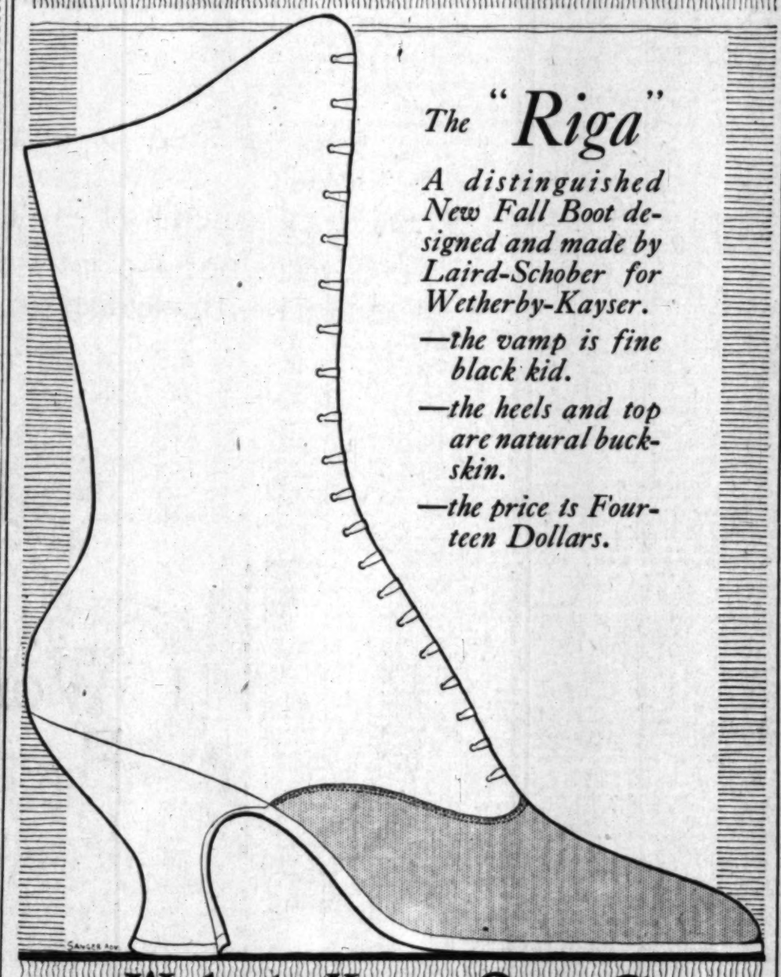
A. GREENE & SON, Inc.

Exclusive Ladies' Tailors. Everything that's new and exclusive for Fall and Winter.

745 SOUTH BROADWAY FIFTH FLOOR.

Cline-Cline Co. SUCCESSORS TO STAS-CLINE CO.

214 West Third St. and Spring at Sixth



The "Riga"

A distinguished New Fall Boot designed and made by Laird-Schober for Wetherby-Kayser.

—the vamp is fine black kid.

—the heels and top are natural buck-skin.

—the price is Fourteen Dollars.

Wetherby Kayser Shoe Co. Broadway at Fourth

SOCIETY.

ram, Mary, Frances and Laura Thompson, and Irving Thompson, who attended all sessions. Rev. W. T. Wardle attended the banquet Friday evening.

Thursday evening at 8 o'clock an informal reception will be given in honor of Rev. and Mrs. Robert John Coyne at the First Methodist Church, to which Rev. Coyne has returned as pastor for another year. The reception is given by the Ladies' Aid Society of the church.

Mr. and Mrs. Carl Malchow left by automobile for Phoenix, Ariz., Wednesday. Mr. and Mrs. Malchow came here from Phoenix about two years ago and are returning to again make their home in the Arizona metropolis.

Miss Bertha Proctor, librarian at the public library, left Friday for Hemet, where she will visit with Mr. and Mrs. G. A. Johnson. Miss Proctor will visit the public libraries at Hemet, San Jacinto and other points before returning. Miss Hallicy and Miss Ruth McLean will have charge of the library during the absence of Miss Proctor.

There was a family reunion at the home of Mr. and Mrs. John R. McCain, Sunday. Those present were: Mr. and Mrs. George McCain and family of Pomona; Trustee and Mrs. J. C. McCain of Balboa; H. G. McCain, a member of the crew of the cruiser Milwaukee, who is now enjoying a furlough, and F. W. McCain, an employee of the Holly Sugar factory.

Manhattan Beach.

MRS. MARTIN LA BAIG and Mrs. Ernest Pence entertained with a delightful little Halloween party on Saturday evening at the home of Mrs. Martin La Baig, corner of Sixteenth avenue and Ocean Drive. The house was cleverly arranged in black and yellow and the guests, upon arriving, were presented with paper hats. The women were given pointed hats and the men round ones, with queer figures on them, which were matched later in the evening for supper partners. Five hundred was enjoyed by the guests during the evening and Mr. Will Simpkins received a beautiful reed craft table set as first prize. Mrs. E. A. Hagerman received the consolation prize. Those present were: Mr. and Mrs. Martin La Baig, Mr. and Mrs. Ernest Pence, Mr. and Mrs. Will Simpkins, Mr. and Mrs. J. Harry Withers, Mr. and Mrs. Ray Raymer, Mrs. E. A. Hagerman of Santa Monica; Mr. King Chalmers, who substituted for Mr. Hagerman; Mr. Amil Martin and Mr. Dean Pence who substituted for Mr. and Mrs. Lewis Bock and Mr. and Mrs. A. B. Castile. After cards the hostesses served a delicious Dutch lunch.

Mrs. H. L. Gardener of Second street and Manhattan avenue was the charming hostess on Wednesday afternoon at a luncheon given at 1 o'clock in honor of Mrs. S. A. D. Clarke of this city. The lunch was an informal affair, as Mrs. Clarke is not going out much this season, and several Los Angeles friends were invited down for the afternoon. The afternoon was spent around the grounds and by the sea and those who enjoyed the cordial hospitality dispensed by Mrs. Gardener were: Mrs. S. A. D. Clarke, Mrs. J. C. Wilson, Mrs. Matt Magrew, Mrs. J. C. Richardson, Mrs. H. K. Bennett of Redondo Beach and Mrs. H. L. Gardener.

Mr. and Mrs. S. E. Booher and daughter, Mrs. M. McKinnon, are enjoying a pleasant week-end at San Diego, where they motored the first of the week.

In honor of Mrs. Pearl McKinnon, who left the 12th of October for her home in Marrietta, Fla., and Mrs. Solomon Vooher, Mrs. J. Harry Withers of No. 312 Twentieth street entertained with a delightful little card party on Wednesday afternoon at her home. Mrs. Withers used brilliant red carnations as decorations and the card tables were prettily decorated with the same attractive color. After cards Mrs. Withers served a delicious luncheon at the tables. Prize winners at cards were Mrs. Ray Raymer, first prize, and Mrs. Pearl McKinnon, second prize. Those at the farewell party were: Mrs. J. Harry Withers, Mrs. Pearl McKinnon, Mrs. Solomon Voocher, Mrs. J. J. Hoyle, Mrs. John Webster, Mrs. Emma Klarquist, Mrs. Ray Raymer and Mrs. A. B. Castile.

Several Manhattan Beach people left this week for their homes in land and among those who have left for the season are: Mr. and Mrs. S. A. Ahlswede, who have returned to Pasadena; Miss Ethel Durline and Miss Maude Hennessey, now in Los Angeles; Mr. C. H. Kilbourne and his son, Orville, domiciled in Los Angeles for the winter; Miss Nan Biglow, who has been the guest of Mrs. N. Farnsworth, and returned this week to her home in Santa Barbara; Mr. and Mrs. S. E. Gillard, who plan to spend their week-ends at their cottage here during the winter; Mr. and Mrs. Arthur Cummings, returned to Palo Alto; Mrs. Laura Simms, who left this week for San Francisco; Mr. and Mrs. John C. Cunningham of Chicago, who left for New Orleans, en route for the Windy City, and Mr. and Mrs. Norton Woodworth of Kansas City, who will make their winter home in Los Angeles.

Mr. and Mrs. Everett Seamon of Los Angeles who own an attractive bungalow on the strand, entertained with a party on Saturday evening, several guests from Los Angeles coming down to have a good time with the Seamons. Mr. and Mrs. Harry Langdon and Mrs. Eno Knox were guests of honor.

Long Beach.

MISS BEATRICE C. M'DONALD of No. 1004 Ximeno street and Floyd Hahn, son of Mr. and Mrs. A. L. Hahn of Puente, were married Tuesday evening in Temple Auditorium, the ceremony being witnessed by a group of Long Beach friends who motored to the church for the occasion. The bridesmaid was Miss Marion Liddell and the groom's attendant Emmet Hahn. Rose petals were strewn along the pathway of the pair as they left the altar to the strains of a wedding march played by Miss Carrie Churchill. Following the ceremony the wedding party enjoyed a luncheon at one of the downtown cafes. The couple will reside in Hollywood after a brief tour.

Rev. S. A. Drummond of the First Methodist Episcopal Church officiated at a pretty home wedding Tuesday evening, Miss Clemmie E. Akers and John Leslie Ogden being united. The lines were read at 7 o'clock in the new home built by the groom, but a few friends being invited to witness the ceremony. The groom is employed by a local telephone company and the pair will live at No. 355 Orizaba.

Mrs. Robert H. Martin of No. 1021 Locust avenue entertained the California chapter of the Cliffdwellers' Association at her home, the following Long Beach women assisting in receiving: Mrs. C. H. White, Mrs. J. R. Poor, Mrs. W. I. Alter and Miss Sarah Morrison. Luncheon was served in exquisite fashion. A round table was conducted after the collation.

Miss Arline Levy, daughter of Mr. and Mrs. Archie Levy of No. 1643 East Broadway, was given a birthday surprise party Monday evening by the attaches of a local theater. The guests presented Miss Levy with a pretty gift, and the theater orchestra furnished music for dancing.

Mrs. Amanda Whitson entertained a group of young people at her home, No. 22 Orizaba street, Tuesday evening. Red carnations were placed at advantageous points in the rooms. Dinner was served at 6 o'clock. In the evening reminiscences of old times in the East were told.

Mr. and Mrs. J. E. Shimer of No. 1009 East Ocean avenue entertained Wednesday evening in honor of Miss Flora Cram, formerly of Allentown, Pa., whose birthday anniversary was thus pleasantly marked. A taper-lighted cake was served as the chief feature of a collation. Congratulations were extended by Mrs. Alta Taylor, Mrs. William Gongaware, Mrs. L. B. Palmer, Mrs. William Mitchell, Miss Emma Fox, Mrs. C. L. Halloway, Misses Fleming, Dorothy Hodson, Elia Towne and Laura Fenstermacher and Mr. and Mrs. Harty Faust of Pasadena.

Hermosa Beach.

MISS MARY GRACE CORBIN, daughter of Col. Corbin, famous in Civil War history, entertained at her home at the corner of Thirteenth and Longfellow avenues in a most delightful fashion on Friday evening. Miss Corbin has a number of friends who are sojourning in Southern California from Washington, D. C., and among them was Mr. Alan Dorr, first assistant to Franklin K. Lane in the Department of the Interior, who was among the honored guests for dinner. Miss Corbin artistically decorated her table with priceless doilies which were the gifts of the late Dowager Empress of China to Miss Corbin's father. After the dinner the guests enjoyed playing bridge. Those present were Miss Grace Corbin, Mr. and Mrs. Alan Dorr, Mr. and Mrs. Thomas E. Preston and Anthony Anderson.

With Mr. Ellis P. Moore of this city as their instructor, guide and scout master, the boy scouts of this city spent the week-end at Portuguese Bend, enjoying one of the happiest outings of the year. The boys left on Friday afternoon and returned on Sunday, after having enjoyed a cruise about San Pedro Bay and being taken aboard the U.S.S. Milwaukee at San Pedro. The return trip home was made by automobile and those who enjoyed the trip were Scout Master Ellis P. Moore, William Donohugh, Paul Smith, Harold Briggs, Jack Smith, Florence Chinetti, Thomas Preston, William Wright and Bud Gardener.

Of interest to many Hermosa Beach people was the recent marriage of Mr. Frank Meloney of this city to Miss Katherine Rafferty of Los Angeles, the ceremony being solemnized in the Angel City. Immediately afterward the newlyweds left for San Diego, and, on their return to this city, will make their home on the Strand.

Mr. and Mrs. Claude Hammer of Los Angeles are spending a fortnight in this city as the guests of friends.

Mrs. Lois Russell is entertaining this week a number of charming friends from Los Angeles, who came down to spend the week-end with her and enjoy an informal party. Mrs. Russell has been giving several luncheons and jolly little dinner parties for Mrs. Lois J. Healey, Mrs. Nita Johnson and small son and Miss Gertrude Russell, all of Los Angeles.

The beautiful home of the Charles Pattees on Circle avenue was the scene of a happy gathering on Sunday, when Mrs. Pattee and her husband entertained in their usual charming fashion several friends who motored down to spend the week-end at the seaside. The Pattees have recently purchased their attractive home near the seaside and it is quite adaptable to entertaining, and one of the coolest homes in the city. Mrs. Pattee had luncheon at 12 o'clock Sunday for the following guests: Mr. and Mrs. Max Muswick and Mrs. T. Muswick of Lankershim and Dr. and Mrs. D. S. Coffin of Los Angeles. After the luncheon Mrs. Coffin entertained the guests with music and later all enjoyed an auto ride.

One of the merriest outdoor affairs of the season was that given on Monday evening, when Mr. and Mrs. Williard Higgins chaperoned a crowd of young people to a weiner roast on the sands in this city. The party was called a "jinx party," as there were thirteen present, and one of the number was requested not to eat near the fire with the crowd, as it would bring bad luck. Straws were drawn to see who this should be and Miss Clarice Bell of the Los Angeles High School drew the fatal straw. Before motoring home the young people enjoyed a moonlight dip in the surf. Mr. and Mrs. chaperoned the following: The Misses Clarice Bell, Marie Duffy, Helen Martin, Grace Leland, Edna MacArthur, Winifred Bolton, Letty Nutting, Minnie Clayton and Rita Edwards. Mr. and Mrs. Richard Halversen were also present.

Santa Paula.

ON MONDAY afternoon the Ebell Club met to do honor to Mrs. C. H. McKevitt with a largely-attended and brilliant reception. The happy occasion was in recognition of Mrs. McKevitt's generous gift to the club of a lot and club-house free of all incumbrance. When Mrs. D. W. Mott, president of the club, called the ladies to order, there were seated with her on the platform of the Universalist Church where the reception was held, Mrs. McKevitt, Mrs. L. B. Hogue, vice-president-at-large of the State Federation, and Mrs. J. M. Sharpe, president of the Ventura county federation. After opening with singing by the entire club, Mrs. L. B. Hogue spoke by request, of the newly-established State Industrial School for Girls at Ventura. Mrs. Beatrice Huntley Cavanah, a favorite in this, her former home, was down from Santa Barbara and sang in splendid voice Mrs. McKevitt's favorite song, "The Kerry Dance," and graciously responded to a hearty encore. After giving a patriotic reading, Mrs. Mott introduced the guest of honor who spoke most interestingly of her arrival with her family in Santa Paula thirty years ago and related many incidents of those pioneer days, and leading up to the present time. Mrs. [illegible] vitt's gift to the Ebell, in memory of her late husband, [illegible] H. McKevitt, one of the pioneer [illegible] velopers of Ventura county. In her only contribution to [illegible] Paula's welfare and upbuilding her good works are all done in a quiet and modest way that has endeared her to all. Following the formal programme the doors of the Sunday-school room were opened, revealing a most beautiful bower where beautifully-appointed refreshment tables were presided over by the ladies C. C. Teague, Roger Kinney, G. L. Underwood, A. L. Shively, W. Blanchard, Jr., Misses Ella P. Mott, Louise Carl and Stella Chilberg. Particularly attractive were the floral decorations which were truly oriental in their gorgeous coloring of red and yellow, giant cannas, dahlias and feathery ferns being skillfully used under the direction of Mrs. I. P. Browne.

The Ladies' Aid of the Presbyterian Church, which held its monthly meeting recently at the charming home of Mrs. A. L. Shively, had the pleasure of receiving ten dozen community silver knives and forks as a gift fom Mrs. Clara M. Hardison. The society had already received its spoons of the same pattern from Mrs. Hardison's beautiful gift completed the needed silverware. Following the business meeting there was a pleasant social hour with readings by Mrs. W. H. Robson and musical numbers by Mrs. J. Waldie and Mrs. M. G. Dean. Dainty sandwiches and coffee were served and the occasion was greatly enjoyed by all present.

Mrs. R. D. Whidden and Mrs. Winton were recent hostesses to the I.B.C. Club at the home of Mrs. Whidden. After the club's routine business, a game with the names of the States enlivened the occasion. Mrs. Belle Smith was heard in a fine reading and Mrs. Wilson Greenough and Miss Etta Bissell gave a continued story that provoked a great deal of mirth.

Delightful refreshments were enjoyed by the nineteen members of the club and the guests, Mmes. Fox, Burton, Charles Carver, Bert Smith, Brandon of Douglas, Ariz., and Miss Hallie Atmore of Los Angeles.

Oxnard.

DELIGHTFUL among the musical affairs was the first of the Monday Club monthly music study programmes given this week under the direction of Mrs. C. H. Weaver, chairman of the music department. The study of Spain was the study for the day, its beginning being traced through various oriental countries, which have left their imprint upon the music of modern Spain. All these phases discussed were illustrated by well-chosen vocal or instrumental selections, and several papers were read. The latter part of the programme was devoted to modern Spanish music of an entertaining nature. Included in this was a delightful group of Spanish songs by Miss Ave Camarillo, a trio of the many songs by Mr. C. H. Weaver, a group of pretty Spanish melodies by Mrs. C. H. Weaver, an instrumental selection by Mrs. W. D. Beaudry and a delightful Spanish dance, in costume, by Miss Helen Judd.

The members of the Tuesday Embroidery Club entertained their husbands at a pleasant card party Tuesday evening, four tables of whist and two of five hundred being played. The affair was given at the home of Mr. and Mrs. Geary Hobart, which was prettily decorated for the occasion with bright autumn blossoms. Handsome prizes were given for high scores, Mrs. E. L. Eastwood winning the prize at bridge, and Mrs. Earl Hart the prize at five hundred. Dainty refreshments were served.

The Evening Card Club was pleasantly entertained Thursday evening by Mr. and Mrs. H. M. Shaw, the evening being devoted, as usual, to bridge. Enjoyable refreshments were served. In addition to the club members, there were present Mr. and Mrs. A. P. Black of San Francisco, house guests of Mr. and Mrs. Cummings; the Misses Kenney of Berkeley, Mr. and Mrs. B. B. Bullock and Mr. and Mrs. C. H. Berkley.

Miss Beryl Bard was elected president of the Women's Improvement Club of Hueneme-by-the-Sea, at a business meeting held in the club house Thursday. Other officers for the coming year elected were Mrs. J. Treher, vice-president; Miss Edna Bagust, secretary, and Mrs. Ida Dewar, treasurer. Mrs. Cora Bard will be the next hostess for the club.

The many friends of the bride in this county are interested in the marriage Thursday in Los Angeles of Mrs. Marie Haack to Mr. Ralph Watlington. The groom's home is in Los Angeles. The bride is the daughter of Mr. and Mrs. Justin Pedlar of Oxnard, and has spent most of her life in the county.

Mr. and Mrs. Justin Pedlar and daughters, the Misses Ida and Marjorie, motored to Santa Barbara last week for the week-end, and enjoyed the festivities incident to the Mission Fiesta convention there.

Mrs. Mary A. Dodds who has been summer guest of her daughter, Mrs. J. A. Treher, and family, has returned to her home in St. Paul. She plans to return here next summer.

The Misses Mabel and Ethel Reynolds spent the week-end in Santa Barbara, where they went to the gates from the Hueneme Methodist Church to the Baptist convention in the Channel City.

Mr. and Mrs. Heinrich Mueller have had as their guests at their country home this week Mr. and Mrs. Jeffrey H. Schill of Los Angeles and daughter.

Mr. and Mrs. T. A. Rice motored Thursday for an automobile trip through the Palo Verde Valley to Blythe and the Blythe Polo Grounds, her 20 and 21, as their guests. The Rices have extensive ranching interests in the valley.

Mrs. Anna A. Holst left this week for Colorado Springs, Colo., where she will later go to Clinton, Mo., her former home, where she will visit her daughter. Mrs. Holst plans to be absent about a month.

Mr. and Mrs. M. L. Wolff of San Francisco are established at their Oxnard for an indefinite stay. The Wolffs have extensive business interests in this section, their Oxnard home, and spend a portion of each year here, when they are welcomed by their many friends.

Mr. and Mrs. Parry R. Otis are enjoying a motor trip through the northern portion of the State. They have been in San Francisco this week.

Miss Julie Barr is the guest of Los Angeles friends for the month of October.

Owensmouth.

MR. J. BRANDON BROWN of Oxnard was the guest of honor at a dancing party given by Mr. and Mrs. W. E. Bechtelheimer on Wednesday evening. Music was furnished by an orchestra from Los Angeles and the dancing was enjoyed by a large number of guests. At the close of the evening, which was spent in playing games and listening to music, refreshments were served later. Those present were: Mr. and Mrs. Alfred Ericson, Mr. and Mrs. J. Radcliffe, Mr. and Mrs. J. Mr. and Mrs. Victor Carlson, Mr. and Mrs. Frederick Carlson and Mrs. Henry Purrier of Varina. Williamson, Stella Blythe Webb, Owens... James Garnett, M. Moore

DAINTY enameled novelties that will appeal to every woman.

Don't fail to see these exquisite new conceptions in the tremendously popular "silver-gilt" enameled novelties—jewelry, toilet accessories, including La Dorine vanity cases, smelling salts bottles, perfume balls and bottles, sachet boxes, etc., etc.

These enameled creations are in solid colors and vari-colored Dresden effects. They possess a daintiness, chic and charm that make an instant appeal to every woman.

The prices range from $2 upward.

Your Broadway shopping tour is incomplete without a visit to Nordlinger's.

J. Nordlinger & Sons ESTABLISHED 1868 631-633 SOUTH BROADWAY

Brand new 88-note "Grand Prix" model Autopianos, $495, at The Bartlett Music Co. Free music; free exchange library; three years' terms; factory makes the price; Bartlett pays the freight. Allotment of 42 on sale now. Store open nights.

BARTLETT MUSIC CO.

SOCIETY.

[illegible]house of Van Nuys, J. B. [illegible]ner, Earl and Clifford Bridges, [illegible] M. Hull, Aaron Ely and Gordon [illegible]mmson of Owensmouth.

Mr. and Mrs. W. E. Bechtelheimer entertained the members of the Canoga Club at cards on Saturday evening of last week. At the conclusion of the games refreshments were served. The guests were Mr. and Mrs. J. L. Waring, Mr. and Mrs. E. G. Harbold, Mr. and Mrs. [illegible] F. Kelly, Mr. and Mrs. G. W. [illegible]ontos, Misses Ruth Ely, Addie and [illegible]dith Haas; Messrs. Armin Schilling, J. P. Bruner, Earl and Cliff Bridges.

W. E. Bechtelheimer entertained on Sunday, last, his parents, Mr. and Mrs. S. S. Bechtelheimer of Los Angeles, and his uncle, G. W. Bechtelheimer and wife of Denver, Colo. The latter couple drove through from Denver to Los Angeles in their auto.

Week-end guests of Mr. and Mrs. C. C. Trexler at the Round Valley ranch were Mr. and Mrs. George Harder, Mrs. Capt. Gunn and F. Williams of Los Angeles.

The first meeting of the Owensmouth Woman's Club for the season of 1916-1917 was held Wednesday afternoon at the beautiful new home of Mrs. W. E. Bechtelheimer. After a season of social converse the business programme was taken up and the work of the club for the coming year outlined. The most interesting feature of the afternoon was the address delivered by the newly-elected president, Mrs. G. W. Monroe, who so urged hearty co-operation of the entire membership, to the end that the organization may become a greater power for good in the community. A short musical and literary programme ended one of the most interesting and profitable sessions in the history of the club.

Huntington Park.

AT THE home of her parents, No. 117 East Slauson avenue, Tuesday evening, one of Huntington Park's fairest daughters, Miss Mabel West, daughter of Mr. and Mrs. William West, became the bride of Mr. Frank G. Loomis of Los Angeles. The wedding altar was made in the form of an arch artistically woven of smilax, studded with white carnations, a pair of white doves hovering over a bell surmounting the arch. Rev. Edwin McMinn of the First Baptist Church officiated. The bride, charmingly gowned in white crepe de chine, wearing a bridal veil, caught up with a cluster of pearls and orange blossoms, carried a shower of bridal roses, and was attended by Miss Della Evarts. Mr. George Leonard acted as best man. After the ceremony the happy couple left for a honeymoon in the southern part of the State.

Duarte.

WITH the return of the social season Duarte folk are once more entering heartily in the activities that send dull care far away and bid festive mirth and merry diversion enter into their programme. Several jolly companies have been enjoyed by the younger set and Friday evening many of the young people of the Presbyterian Church gathered in the church parlors for a social, when, after an interesting programme, the evening was given over to games and fun making, followed by supper.

Tuesday evening Mrs. E. W. Bushnell entertained in compliment to the ladies of the Fortnightly Auction Bridge Club at the home of Mrs. L. Cross on Buena Vista avenue. Fall flowers were prettily used in decorating, and, after the cards were laid aside, 4 o'clock tea was served. One of the pleasant events of the week was the opening meeting of the ladies and gentlemen of the Duarte Five Hundred Club. After a vacation of several weeks the members met under most cordial and hospitable circumstances at the dinner table of Mr. and Mrs. Charles Anderson. Beautiful fall flowers graced the table, where at 7 o'clock the guests were assembled. The members of the club are Mr. and Mrs. William Beardslee, Mr. and Mrs. C. Barwise, Mr. and Mrs. William Ward, Mr. and Mrs. Charles Taylor Tucker, Mr. and Mrs. J. Allen Munson, Mr. and Mrs. E. B. Rivers and Mr. and Mrs. Joseph Fowler.

Mr. and Mrs. William Beardslee and week-end guests of Mr. and Mrs. Claude Beardslee of San Bernardino and were accompanied home by Mrs. Claude Beardslee and children, who spent a few days very pleasantly at their ranch home.

Wednesday Mrs. N. H. Marshall was the hostess of Needlework Guild of the Methodist Church at her pretty home on Huntington drive. It was an all-day company, with a buffet luncheon served at 1 o'clock. The afternoon the guests gathered around the quilting frames and worked for charity, visiting the while. Those who were present were Mrs. G. Heisley, Mrs. Ralph Parker, Mrs. Walter B. Leffler, Mrs. Samuel B. Elliott, Mrs. W. H. Garland and Mrs. C. H. Sarwine.

A pleasant week-end party was given by Mr. and Mrs. Andrew Ryder and Mrs. Park Densmore, Mr. and Mrs. Freeland H. Hunter and the Misses Doris and Marjorie Hunter, who motored to Laguna and returned early in the week.

Tuesday the ladies of the Duarte Science Luncheon Club who live in Duarte and Monrovia were entertained at a 1 o'clock luncheon by Miss M. Louise Hutchins at her home on West Orange avenue. After the luncheon the general discussion of culinary art and domesticity was entered into by all the members, Mrs. Everett Brown Chester entertaining with an elaborately-appointed luncheon on Tuesday and on Saturday at Hotel Green and among the Duarte ladies were Mrs. C. H. Sarwine, Mrs. Alexander B. Downe, Mrs. C. D. Mrs. Walter K. Shaw, Mrs. Glenny and Mrs. Joseph Florence Blain returned Monday from a week at Oceanside, and Mr. H. Hoagland is at home for a visit with friends at Carmel.

MRS. IDA GLENN, and daughter, Claire, entertained at a "newly-wed" dinner Saturday in honor of Mrs. Glenn's son, Myron Glenn and his wife, who were recently married. The guests who were present were: Mrs. L. Gilkey, Mr. and Mrs. D. L. Glenn, Mr. S. B. Glenn and family, Glenn, Mr. S. B. Glenn and family, Mrs. Glen Anderson of San Bernardino was the recipient of a delightful surprise party Monday evening, the evening was spent in playing games and listening to music, refreshments were served later. Those present were: Mr. and Mrs. Alfred Ericson, Mr. and Mrs. J. Radcliffe, Mr. and Mrs. J. Mr. and Mrs. Victor Carlson, Mr. and Mrs. Frederick Carlson and Mrs. Henry Purrier of Varina. Williamson, Stella Blythe Webb, Owens... James Garnett, M. Moore

Venice.

AMONG the [illegible] fairs given [illegible] ace W. Beebe apartments, Sanborn the logs party at

IN B... and... Interi... nis...

Expe... assist in ... furnishin...

Unequ... wall pape... coverings,...

An ex... ing many ... tions, also ... origin imp...

In bri... Service of ... competent ... Visitors a... involves n...

SOCIETY.

present time. Mrs. McKee ...ift to the Ebell, in loving ...y of her late husband, Charles ...Kevitt, one of the pioneer de... ...rs of Ventura county, is not ...nly contribution to Santa ...e welfare and upbuilding and ...od works are all done in a ...and modest way that has en... ...her to all. Following the ...programme the doors of the ...-school room were opened, re... ...a most beautiful bower where ...ually-appointed refreshments ...were presided over by Mes... C. C. Teague, Roger Edwards, ... Underwood, A. L. Shively, M... ...anchard, Jr., Misses Arlet... Louise Carl and Stella Cla... Particularly attractive were ...ral decorations which were ...riental in their gorgeous col... of red and yellow, giant zin... ...ahlias and feathery bamboo ...skillfully used under the direc... Mrs. I. P. Browne.

Ladies' Aid of the Presbyte... ...hurch, which held its monthly ...g recently at the charming ...of Mrs. A. L. Shively, had the ...re of receiving ten dozen Coro... Silver knives and forks as a ...m Mrs. Clara M. Hardison, ...ociety had already purchased ...ons of the same pattern and ...Hardison's beautiful gift com... the needed silverware. Fol... the business meeting there ... pleasant social hour with ...ts by Mrs. W. H. Robinson ...usical numbers by Mrs. A. ... and Mrs. M. G. Demarest. ...sandwiches and coffee were ... and the occasion was greatly ...d by all present.

R. D. Whidden and Mrs. ... were recent hostesses to the ... Club at the home of Mrs. ...en. After the club's routine ..., a game with the names of ...ites enlivened the occasion. ...elle Smith was heard in a ...esting and Mrs. William ...ugh and Miss Etta Ricker ...continued story that pro... a great deal of mirth. ...ghtful refreshments were se... by the nineteen members of ...h and the guests, Mmes. Allo... Burton, Charles Carver, Bell... Brandon of Douglas, Ariz., ...s Hallie Atmore of Los An...

—

LIGHTFUL among the so... ...on's musical affairs was the ...rst of the Monday Club's ...y music study programme, ...his week under the direction ... C. H. Weaver, chairman of ...sic department. The music ...in was the study for the day, ...lanning being traced through ... oriental countries, which ...ft their imprint upon the mu... modern Spain. All times and ... discussed were illustrated by ...osen vocal or instrumental ...ns, and several papers were ... The latter part of the pro... ...e was devoted to modern ...n music of an entertaining ... Included in this was a de... ...t group of Spanish songs by ...ve Camarillo, a trio of Ro... ...songs by Mr. C. H. Weaver, a ... of pretty Spanish melodies by ...H. Weaver, an instrumental ...n by Mrs. W. D. Bannister, ... delightful Spanish dance, by ..., by Miss Helen Austin. ... members of the Tuesday Eu... Club entertained their hus... at a pleasant card party Mon... ...ening, four tables of bridge ...wo of five hundred being ... The affair was given at the ... of Mr. and Mrs. George C. ... which was prettily decorated ...e occasion with bright flo... ...ns. Handsome prizes were ... for high scores. Mrs. H. H. ...od winning the prize for ... and Mrs. Earl Hart that of ...ndred. Dainty refreshments ...served.

Evening Card Club was pleas... ...ntertained Thursday evening ... and Mrs. H. M. Staire, the ... being devoted, as usual, to ... Enjoyable refreshments were ... In addition to the club ..., there were present Mr. and ... P. Black of San Francisco, ... guests of Mr. and Mrs. P. ... ...dings; the Misses Kennedy of ..., Mr. and Mrs. R. B. Bar... ...ey, Mr. and Mrs. C. H. Bag...

Beryl Bard was elected presi... ...of the Women's Improvement ... of Huenemee-by-the-Sea, at a ...se meeting held in the library ...day. Other officers for the ... year elected were Mrs. J. A. ..., vice-president; Miss Anna ..., secretary, and Mrs. John ..., treasurer. Mrs. Cooper will ... next hostess for the club. ... many friends of the girls in ...ounty are interested in the ...ge Thursday in Los Angeles ... Marie Haack to Mr. Jack ..., The groom's home is in ...gton. The bride is the daugh... ...ngeles. The bride is the daugh... Mr. and Mrs. Justin Petit of ..., and has spent most of her ... the county.

... and Mrs. Justin Petit and ... Mrs. Ida Jones ..., the Misses Ida and Jose... ...d to Santa Barbara last week ... week-end, and enjoyed ... ...ies incident to the Elks' con... ... there.

Mary A. Dodds, who was the ...r guest of her daughter, Mrs. ... Trefren, and family, has re... to her home in St. Paul, ... to return here next summer. ... Misses Mabel and Elsie Ro... spent the week-end in Ana... ..., where they went as dele... from the Hueneme Baptist ... to the Baptist convention ... Channel City.

... and Mrs. Heinrich Manthey ...nd as their guests at the ... home this week Mrs. ... Schill of Los Angeles, the ...er.

... and Mrs. T. A. Rice left ...day for an automobile ... in the Palo Verde Valley, ... and the Blythe Fair, Oct. ... and 21, as their destina... ...ces have extensive realty ... in the valley.

Anna A. Holst left this week ...orado Springs, Colo. She ... to Clinton, Mo., her former ..., where she will visit her sister, ...rs. Holst plans to be away ... month.

... and Mrs. M. L. Wolff of ... ...sco are established at the ... for an indefinite stay. They ... have extensive business in... ... this section, their former ... and spend a portion of every ...ere, when they are welcomed ...ir many friends.

... and Mrs. Parry R. Cole are ...g a motor trip through a ...rn portion of the State, having ... San Francisco this week. ... Julie Barr is the guest of ... friends for the month.

...mouth.

... J. BRANDON BRUNER ... Oxnard was the guest of honor ...r at a dancing party given ... and Mrs. W. E. Bechtel... on Wednesday evening. The ...s furnished by an orchestra ... Los Angeles and before the ... broke up refreshments of ... and wafers were served to ...stess. The invited guests were ... and Mrs. Leslie Haller, Miss ... Margaret Coleman, Elsie ... Whitson of Van Nuys, Adele ..., Arabelle Cline, Edith Haas, ... Williamson, Ruth ... Webb, Owensmouth; Mrs. ... Garnett, M. Moore.

SOCIETY.

... of Van Nuys, J. B. ..., Earl and Clifford Bridges, ... Hull, Aaron Ely and Gordon ...ses of Owensmouth.

... and Mrs. W. E. Bechtel... entertained the members of ... Chicago Club at cards on Satur... evening of last week. At the ... of the games refresh... were served. The guests were ... and Mrs. J. L. Waring, Mr. and ... R. G. Harbold, Mr. and Mrs. ... Kelly, Mr. and Mrs. G. W. ..., Misses Ruth Ely, Addie and ... Haas; Messrs. Armin Schilling, ... Bruner, Earl and Cliff Bridges.

... E. Bechtelheimer entertained ... Friday, last, his parents, Mr. and ... G. Bechtelheimer of Los ... and his uncle, G. W. Bech... ...mer and wife of Denver, Colo. ... latter couple drove through ... Denver to Los Angeles in their ...

Week-end guests of Mr. and Mrs. ... C. Trexler at the Round Valley ... were Mr. and Mrs. George ... Mrs. Capt. Gunn and F. Wil... of Los Angeles.

The first meeting of the Owens... Woman's Club for the sea... of 1916-1917 was held Wednes... afternoon at the beautiful new ...e of Mrs. W. E. Bechtelheimer. ... a season of social converse ... business programme was taken ... and the work of the club for ... ...ember year outlined. The most ...esting feature of the afternoon ... the address delivered by the ...ecting president, Mrs. G. W. ..., who urged hearty co-op... ...ation of the entire membership, to ...ure that the organization may ...me a greater power for good in ... community. A short musical and ...ary programme ended one of the ...st interesting and profitable ses... in the history of the club.

—

Arlington Park.

THE home of her parents, ... No. 117 East Slauson avenue, ... Tuesday evening, one of Hunt... Park's fairest daughters, Miss ...ld West, daughter of Mr. and ... William West, became the ... of Mr. Frank G. Loomis of ... Angeles. The wedding altar ... made in the form of an arch ... woven of smilax, studded ... white carnations, a pair of ... doves hovering over a bell sur... ...ing the arch. Rev. Edwin ... of the First Baptist Church ... The bride, charmingly ... in white crepe de chine, ... a bridal veil, caught up with ... of pearls and orange blos... ...carried a shower of bridal ... and was attended by Miss ... Duarte. Mr. George Leonard ... as best man. After the cere... the happy couple left for a ...oon in the southern part of ...

—

...TH the return of the social ...season Duarte folk are once ... entering heartily in the ... that send dull care far ... and bid festive mirth and mer... ...riment enter into their proper ... Several jolly companies have ...ered by the younger set and ...day evening many of the young ... of the Presbyterian Church ... in the church parlors for a ...ial, when, after an interesting ...ramme, the evening was given ... games and fun making, fol... by supper.

Tuesday evening Mrs. E. W. Bush... ...entertained in compliment to ... of the Fortnightly Auction ... Club at the home of Mrs. L. ... on Buena Vista avenue. Fall ... were prettily used in decorat... and, after the cards were laid ... o'clock tea was served.

... of the pleasant events of the ... was the opening meeting of the ... and gentlemen of the Duarte ...Hundred Club. After a vaca... ...of several weeks the members ... under most cordial and hospit... ...umstances at the dinner ta... ... Mr. and Mrs. Charles Ander... ...beautiful fall flowers graced ... where at 7 o'clock the ... were assembled. The mem... ... the club are Mr. and Mrs. ... Beardslee, Mr. and Mrs. C. ..., Mr. and Mrs. William ... Mr. and Mrs. Charles Taylor ..., Mr. and Mrs. J. Allen Mun... and Mrs. E. B. Rivers and ... Joseph Fowler.

... and Mrs. William Beardslee ... week-end guests of Mr. and ... Claude Beardslee of San Ber... and were accompanied home ... Claude Beardslee and chil... who spent a few days very ... at their ranch home.

Monday Mrs. N. H. Marshall ... hostess of Needlework Guild ... Methodist Church at her pret... on Huntington drive. It ... all-day company, with a buf... ...heon served at 1 o'clock. In ...noon the guests gathered ... the quilting frames and ... for charity, visiting the ... who were present were ... S. Bixley, Mrs. Ralph Par... Mrs. Walter B. Leffler, Mrs. ...rquina, Mrs. E. A. Moore, ...el B. Elliott, Mrs. W. H. ... and Mrs. C. H. Sarwine.

... week-end party was ... by Mr. and Mrs. Andrew Ry... and Mrs. Park Densmore, ... Mrs. Freeland H. Hunter ... Misses Doris and Marjorie ... who motored to Laguna and ... early in the week.

... the ladies of the Do... ...Science Luncheon Club who ... Duarte and Monrovia were ... at a 1 o'clock luncheon ... Louise Hutchins at her ... West Orange avenue. After ... the general discussion ... ...ary art and domesticity ... into by all the members.

... Burnett Brown Chester enter... ...with an elaborately-appointed ...heon on Tuesday and ... Saturday at Hotel Leven ... among the Duarte ladies ... were Mrs. C. H. Sarwine, ... B. Downe, Mrs. C. D. ..., Mrs. Walter K. Shaw, Mrs. ... Gilmore and Mrs. Joseph ...

... Blain returned Mon... ...a week at Oceanside, and ... E. Hoagland is at home ... with friends at Car...

—

...DA GLENN, and daugh... ..., Calif., entertained at a ...ower-pot" dinner Saturday ... of Mrs. Glenn's son, Myron ... his wife, who were re... ...ed. The guests who were ... Mrs. L. Gilkey, Mr. ... family.

... Anderson of San Fer... was the recipient of a ...rise party Monday eve... ...evening was spent in play... and listening to music. ... were served later. ... were: Mr. and Mrs. ... Alfred Ericson, Mr. and ... Hadley, Mr. and Mrs. J. ... and Mrs. Victor Carl... Mrs. Frederick Carlson ...

... Henry Furrier of ... entertained Thursday ... Mr. and Mrs. E. Y. ... Stokes of Wingate, Ind., who are spending the week in Burbank before going to Fillmore for the winter.

Mrs. Charles B. Fischer entertained the Burbank Five Hundred Club at her home, Wednesday afternoon. After the meeting, refreshments were served.

A party consisting of Mr. and Mrs. R. O. Church and children, Mr. and Mrs. C. B. Fischer and daughter, motored to Yucaipa Sunday to see the apple show. They returned the next day.

Mr. and Mrs. Charles S. Brown have as their guests this week Mr. and Mrs. George Woodworth, a bride and groom of Wisdom, Mont., and the bride's mother, Mrs. Anna Burris.

—

Tustin.

ANTEDATING the expectations of their friends, Miss Inez Phinnery and Allen Holford were married on a recent Friday afternoon most quietly, going from Tustin to the County Clerk's office in Santa Ana, where they were made one. A brief honeymoon was spent in Los Angeles, return to Tustin taking place Sunday evening. Mr. and Mrs. Holford went immediately to a cozy home already fitted up on E street, where they will reside. A shower that was to have been a prenuptial event was given to the bride and groom on Thursday evening after their return from the Angel City. Mr. and Mrs. Holford were quietly captured by the company and taken across the street to the home of Miss Grace McCarthy, where they were overwhelmed with gifts and then inaugurated into the merriment of the evening. Very delicious refreshments followed the merry games and those gathering to honor Mr. and Mrs. Holford included: Mr. and Mrs. Gavin Baxter, Mr. and Mrs. Dudley Kiser, Mr. and Mrs. Dan Smith, Mr. and Mrs. Russell Hardcastle, Mr. and Mrs. Franklin Griset, Miss Gertrude Utt, Miss Grace Hight, Miss Orla Fitch, Miss Grace McCarthy, Charles Logan and Willett Phinney.

The hospitable Laguna-avenue home of Mrs. Anne Swartz was prettily adorned on Wednesday afternoon for the reception of the Coreopsis Club, the members of whom were the guests of Mrs. Swartz. Needlework of pleasant variety was the occupation of the ladies during the afternoon and was accompanied by interesting conversation and the enjoyment of a perfect feast of delicious things to eat served by the hostess. Those present were: Mrs. Alton Alderman, Mrs. John King, Mrs. Ida King, Mrs. Hattie Swartz, Mrs. E. E. Smith, Mrs. Charles Lambert, Mrs. Howes, Mrs. Cloud Norton and the hostess, Mrs. Ann Swartz. Mrs. George Prather, Jr., and Mrs. Eckman were guests of the club.

Mrs. Sarah E. Moores was a successful hostess on Wednesday afternoon to the Berean class ladies of the Tustin Presbyterian Church. The ladies were entertained at the home of Mrs. Moores's daughter, Mrs. E. J. Cranston, and the pleasant rooms were artistically decorated with magnificent chrysanthemums grown by one of the members of the class, Mrs. J. W. Dryer. Mrs. Charles White presided during the business hour and Mrs. A. D. Turner led a study of the word, "Patience." The guest of honor was the pastor's wife, Mrs. W. S. McDougal, who was warmly welcomed after an illness of some duration. The social hour was charmingly closed by a cafeteria luncheon, the hostess serving from a daintily-appointed table.

The Tustin Ebell literary section was happily entertained on Tuesday afternoon at the home of Mrs. William Belding, all the membership being present, but one. Responses to the roll call pertained to the subject of the afternoon, "England, Its Literature, Music and Art." Delectable refreshments were served during a most enjoyable social hour following the interesting study.

Tustin was recently visited by Mr. and Mrs. C. W. Nesbit of Porterville, who were house guests at the home of Mr. and Mrs. W. B. Risk on Holt avenue. The visitors from the north were enthusiastic over the scenic beauties of Orange county, especially those of fair Tustin.

—

Venice.

AMONG the many charming affairs given Mr. and Mrs. Horace W. Beck of the Fremont apartments, Santa Monica, was the loge party at the Venice pavilion Wednesday evening. The guests included, Mr. and Mrs. E. B. Truitt, Mr. and Mrs. Edgar Brown, Mr. and Mrs. W. N. Langley, Mr. and Mrs. E. M. White, Mr. and Mrs. J. M. Meyers, Mr. and Mrs. James P. Hill, Mr. and Mrs. Frank Hildebrand, Mr. and Mrs. John G. Simpson, Mr. and Mrs. A. C. Cribb, Mr. and Mrs. A. Buckler, Mr. and Mrs. John Irving, Mr. and Mrs. Charles Gray, Mr. and Mrs. Alex Merritt, Misses Belle Smith, Irene Ferguson, Edith Willis, Frances White, Evelyn Brown, Susan Merritt, Mary Johnson, Mrs. J. T. Dennis, Messrs. Harry Wright, Samuel Corlett, Clarence James, Dr. Roy White.

Judge and Mrs. Joseph J. Stein, who recently surprised society by going to Santa Barbara and being married, spent the week-end at Venice. After an extended motor trip through the north they will be at home to their many friends at 925 South Alvarado street, Los Angeles.

Mrs. B. F. Ricker of No. 52 Rose avenue was the hostess recently to members of the Venice Five Hundred Club. Beautiful flowers contributed to the artistic decorations of the house and a pleasant afternoon was spent. Those taking high scores were Mrs. Homer Mills, Mrs. Margaret Kirk, Mrs. W. B. Phelps, Mrs. J. E. Horton, Mrs. Horsfield, Mrs. A. C. Strand, Mrs. Jennie Gory, Mrs. Joseph James, Mrs. E. G. Doryer, Mrs. H. R. Jones.

Mrs. E. J. Graffius, Mrs. H. R. Jones, Mrs. Margaret Kirk and Mrs. C. E. Hoyt took high scores at the meeting of the Five Hundred Club at the St. Marks Monday.

Those interested in the work of the Vacation Home League were deeply interested in two benefits given by society during the week. Mrs. John Byers of No. 537 Seventh street, Santa Monica, was hostess and Saturday Miss Felice Engelbrecht, No. 607 Georginia avenue, entertained.

Mrs. J. F. Kelley of Los Angeles entertained members of the A. C. Five Hundred Club Monday at the Valgrove home of Mrs. Frank Amlar. A delicious luncheon was served, after which the games were played. Those taking high score were Mrs. M. C. Miller and Mrs. Kelley.

Mr. and Mrs. G. H. Saltmarch, who were recently married, have returned from San Diego after a two-week wedding trip. Mrs. Saltmarch was formerly Miss Anna Ivy French of National City. The newly married couple have taken apartments at the Windward and are being entertained here.

—

Rialto.

QUITE the most notable social event of the week was the miscellaneous shower given by Mrs. L. P. Kingman Thursday afternoon at her home on Riverside avenue. Miss Tressa Smith, who has been much feted since the announcement of her engagement and approaching marriage to Roy Bemis, which will be an interesting church wedding of the coming week, was the honoree. The hostess chose dahlias of a delicate shade of yellow for the flowers which, combined with Hallowe'en decorations, adorned the rooms. The yellow tone was predominate in all appointments of the toothsome collation served in buffet style. Twenty-five guests responded to the invitation and were most charmingly entertained. A happy feature of the afternoon was the delightful piano numbers rendered by Mrs. J. C. Bolster of Magnolia, Miss., who is a house-guest of Mrs. Kingman. A graceful basket decorated in yellow was the receptacle for the numerous articles of the shower presented the bride-elect. Members of the local order of the Woman's Benefit Association were hostesses to twenty-seven ladies of the order, Review No. 73, of San Bernardino, Tuesday afternoon, the guests assisting in the installation of the officers for the coming year. District Deputy Mrs. Bertha Fitzpatrick of Highgrove acted as installing officer and was presented with a huge bouquet of carnations, as were also the captain of guards lady of ceremony and the chaplain who assisted in the work. The hall was festive in rose decorations and a delicious cafeteria luncheon was served.

A happy afternoon was spent by



IN Barker Bros. Newly Enlarged and Centralized Department of Interior Decorating and Furnishings will be Found.

Expert decorators and furnishing specialists to assist in or to entirely undertake the decorating and furnishing schemes of any home.

Unequaled stocks of distinctive and beautiful wall papers, drapery and decorative fabrics, and floor coverings, including Oriental rugs.

An extensive display of finer furniture, embracing many noteworthy classic and period reproductions, also a number of exclusive pieces of foreign origin imported direct.

In brief, an Interior Decorating and Furnishing Service of the very highest and most complete order, competent to meet the most exacting demands. Visitors are welcome at all times. Consultation involves no obligation whatever. Second Floor.

Barker Bros
ESTABLISHED-1880
724-738 South Broadway

Swelldom

SOME hundreds of new Coats, all vibrant with the distinctiveness that characterizes the garments of Swelldom.

What you long have desired now is to be yours —and for less than you have anticipated paying.

$15.00
$19.50
$25.00

Coats.

Be happy from this moment concerning the new coat that has been so much upon your mind. You shall have it tomorrow!

Look forward with pleasure to this SALE OF NEW COATS which just arrived Saturday and go upon sale Monday at the SPECIAL PRICES OF $15, $19.50 and $25.

They are of Velour, Broadcloth and other materials, in such colors as Gold, Blue, Green and Black.

They are trimmed with Fur or Fur Fabrics.

And they all have that indescribable attribute which, for lack of a better word, may be called Individuality.



Drawn from Life by Artist Langley.
Coat of Gold Wool Velour, Lining of Persian Silk Design

And Millinery!
—Such Trimmed Hats at $10 are not to be found anywhere else.

Swelldom
535 Broadway

THE WHOLE WORLD WONDERS
AT THE MOST STUPENDOUS CREATION
THE THEATER HAS EVER KNOWN

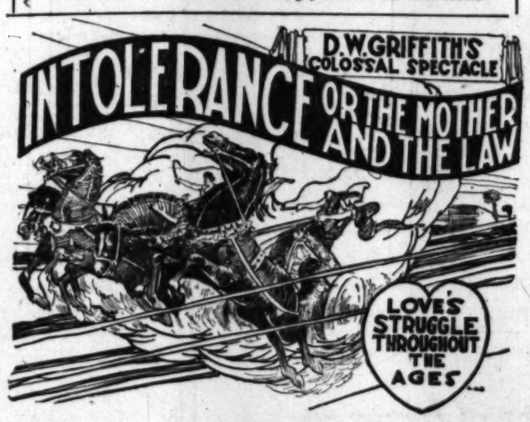
SEE
The Pomp and Wickedness of Babylon, the Magnificent, and the Mighty Pathos of its Downfall—

The Perfect Love of a Boy and a Girl Midst the Pitfalls of a Great American City—

The Thrilling Race of Train and Automobile with Death—

Paris, the Beautiful, under the Scourge of Catherine de Medici—

Out of the Cradle, endlessly rocking—
Love—Love—Love—Love!
Beloved—Beloved—Beloved.
Wave pressing against shore—
Love—Love—Love—Love!
Wave against the white breast of the foam—
With Love—Love—Love!
Four stories throughout the ages—
The perfect love of a boy and a girl—
In the maelstrom of a modern city they struggle.
Paris when Catherine de Medici with
The whip of Intolerance brought the sorrows
Of St. Bartholomew's Eve.
Babylon the Magnificent with its pomp and wickedness.
Four Loves—
Two, pure as the romance of Romeo and Juliet—
Two that erred—
One in Babylon like the one of today.
"Woman, where are thy accusers?"
"Let him that is without sin among you cast the first stone."



SEE
The humble Nazarene, Turning Water into Wine, and Rebuking the Pharisees, Precursors of Hypocritical Reformers of Today—

The Betrayal of Belshazzar, and the Eye-staggering Combats on the Wide Walls of Babylon—

The four Greatest Stories of the World's History in one Sweeping Glance—

The World's Greatest Paintings Come to Life and Move and Have Their Being Before Your Eyes—

AUDITORIUM
Clune's Theater Beautiful

STARTING TUESDAY NIGHT

TWICE DAILY THEREAFTER EXCEPT SUNDAYS 2:15 and 8:00 P. M.

PIMPLY? WELL, DON'T BE

People Notice It. Drive Them Off with Dr. Edwards' Olive Tablets

A pimply face will not embarrass you much longer if you get a package of Dr. Edwards' Olive Tablets. The skin should begin to clear after you have taken the tablets a few nights.

Cleanse the blood, the bowels and the liver with Dr. Edwards' Olive Tablets the successful substitute for calomel—there's never any sickness or pain after taking them.

Dr. Edwards' Olive Tablets do the work which calomel does, and just as effectively, but their action is gentle and safe instead of severe and irritating.

No one who takes Olive Tablets is ever cursed with "a dark brown taste," a bad breath, a dull, listless, "no good" feeling, constipation, torpid liver, bad disposition or pimply face.

Dr. Edwards' Olive Tablets are a purely vegetable compound mixed with olive oil; you will know them by their olive color.

Dr. Edwards spent years among patients afflicted with liver and bowel complaints, and Olive Tablets are the immensely effective result.

Take one or two nightly for a week. See how much better you feel and look. 10c and 25c per box. All druggists.



Why Envy Her? You Can Have Good Hair By Using Cuticura.

Begin tonight. Rub gently spots of dandruff, itching and dryness with Cuticura Ointment. In the morning shampoo with Cuticura Soap and hot water using plenty of Soap, best applied with the hands, because it makes them very soft and white. Rinse with tepid water. Read directions around Soap. Nothing better, purer, sweeter than Cuticura Soap for every-day toilet uses, assisted now and then as needed by little touches of Cuticura Ointment. You can have samples free by return mail for the asking. Address post-card: "Cuticura, Dept. 14F, Boston." Sold everywhere.

White Gloves Cleaned 5c pr.

October Better Value Demonstration

Jacoby Bros.

November Delineators are here

440 sample flannelette gowns for less!



—What news would be more welcome than this news of snugly, warm flannelette gowns for less than regular?

—It's our ability to make such purchases as this, just at the right time,—that we want to bring to your attention in this October demonstration of Better Values!

—All the gowns included are of heavy flannelette that has service and wear worn into it—and they're all made as you know samples have to be made to pass the inspection of critical buyers!

—Some of the gowns show the effects of being shown so often as samples, but one tubbing will freshen them up quite like new—

—We've divided them into two groups—as follows:

Lot No. 1 Contains 300 gowns — **79c**

Lot No. 2 Contains 140 gowns — **$1.00**

—The savings are generous as you will note the minute you see the gowns! (Some in the windows today.) Balcony—Jacoby's.

42-inch chiffon VELVET at $4.50

—And what a velvet it is!

—So rich and soft and luxurious that one finds himself wondering if after all it isn't some rich, rare fur!

—A very splendid showing of it will be ready on the 2nd floor Monday!

—Then, too—the Silk Store will feature—

36 in. and 40 in. satin and taffeta plaids at $2.00 yard.

36 in. satin de luxe in both light and dark shades—$1.85.

36 in. novelty striped silks in rich dark shades, $1.69 yard.

40 in. gros grain silk suitings in five new shades at $2.25 yard.

36 in. pompadour taffetas in exquisite patterns, $2.00 yard.

36 in. gros de Londre in a weight just right for frocks—$1.85 yard.

Second Floor—Jacoby's.

Ivory broadcloth—here now—

—It's full 54 inches wide and a splendid weight, too!

Serges are here too!

—There's a tremendous demand for serge—and serge—good serge, is difficult to find—but you'll find it at Jacoby's. 54 inch NAVY BLUE SERGES are here at $1.75, $2.25 and $2.50 yard.

—Dark plum serges 48 inches wide are $1.50

—54 inches wide are $2.25.

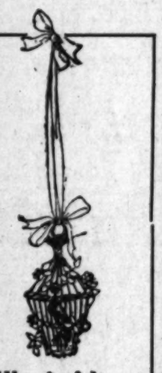
and coatings galore!

—54 inch novelty wool coatings in just the wanted heavy weights that tailor up so smartly are to be featured Monday at $3.50.

—Then there are plush coatings, too—so many of them you'll wonder where they all came from!

—Novelty plaid DRESS GOODS will be offered at $1.10—these are 40 inches wide.

Second Floor—Jacoby's.



What's New!

The newest and most "altogether different" things we've seen in home decorations are these clever bird cages! —they're just like the one above—and listen! —the birds are beautifully colored fellows who "light up" when the cages are swung the least little bit.

• • •

—and there are new flower vases and other things for the Home that you'll be interested in too. See them on Main Floor.

• • •

In the blouse store you'll find an adorable white silk Georgette blouse, silk embroidered and beaded in Black—it's price is $12.50.

• • •

—and speaking of veils—there's a very chic Brussels meshed veil—hand designed in wool and smartly edged with fur at $6.50.

• • •

The Garment Store is veritable Fairyland for shoppers who delight in exclusive models—just to give you a hint—there's A Beautiful dinner gown of black satin combined with gold brocaded Georgette and finished at bottom of deep flared collar and bottom of skirt with Golden fox fur—Its price is $49.50.

• • •

Quite the most stunning coat we've seen is a mahogany shaded waterfall velour—seal trimmed, at $69.50. You'll simply love it.

• • •

Metallic effects—that's the keynote in hats for Dresswear—one clever model we're showing is a mushroom shape of velvet combined with a fine gold net over cloth of gold. It's finished with fur and Gold buds—$16.50.

• • •

Jet rings for the first finger are shown at $1.50 to $9.00. Very smart!

• • •

You'll find every shade known to Fashion in Qualitywear stockings at $1.00.

• • •

Petticoats—that might almost be called creations—so perfectly beautiful are they—are fashioned of Turquoise, Rose Pink and Bronzed Blue Soiree—and are priced but $8.50.

• • •

The jewelry store has just received Pink and White cast pearl earrings in fine styles to sell at 25c and Jet drop styles—too at 25c.

• • •

The newest ribbon soutoire are finished with scent balls—we have them at 25c and 50c.

• • •

For Baby—the dearest little pearl necklaces are being shown!—They're called La Petite—and are priced $1.00.

• • •

Velvety black jet necklaces in ¾ lengths are priced $1.00.

• • •

There are scores of dainty things to be made out of ribbons.

There are scores of things allready made and ready for use! Visit our Ribbon Department.

For Monday we announce a special showing of

Coats - Dresses and Suits at $25.00

—We have made unsual preparations for this event and we have ready what we believe to be the most comprehensive showing of garments that Los Angeles women have been invited to inspect this season!—

—In the showing are:—

—SUITS of chiffon broadcloth—of Poiret twill—of gabardine—of poplin and of serge.

—DRESSES of Georgette—of satin—of taffeta—of serges and of serge and satin combined.

—COATS of plush—of velour—of mixtures and of broadcloths—

—The range of styles, colors and sizes leaves nothing to be desired!—

—$25 will have a new value on Monday.

3rd floor—Jacoby's.

From the cold places of the Earth come these

Fur Trimmings-

to give Milady's costume that touch of richness and beauty which no other trimming however cleverly used, can give. Ready for your selection are:

—3-in. Hudson Seal at $4 yard.

—Real Beaver in 1-in. width at $3.75—4-in. width, $14.

—Mouffion in white and taupe—1 to 4-in. width, $1.50 to $6.50.

—1 to 3-in. Nutria at $1.50 to $3.75.

—1-in. Moie $5.75—4-in. Moie $11.50.

—1 to 6-in. natural Opossum, $1.50 to $10.00.

—4-inch chinchilla at $3.95.

—1 to 6-in. white, brown and black Coney—50c to $3.00 yard.

(Main Floor—Jacoby's)

Girls' serge dresses $5.00

Wonderfully attractive models both tailored and fancy and they're extraordinary values at $5, too. One clever model is of navy blue serge finished with white braidings. You'll like them all. 4th floor—Jacoby's.

We want you to know

Communityknit underwear

—because we know that it's better underwear—because we know that it will give better satisfaction than you thought it possible for underwear at its prices to give!—We've listed a few of the kinds—

Children's knitwear 25c — Communityknit-white fleeced vests and pants; sizes 2 to 12 yrs. 44 to 16—29c.

Girl's union suits 50c — Medium weight Communityknit cotton fleeced—wanted styles, sizes 2 to 16.

Boys' union suits 50c — Grey cotton fleeced suits—high neck — long sleeves — ankle length.

Girls' wool suits $1 and $1.25. Communityknit light and medium weight wools—high neck—long sleeves.

Boys' wool suits $1.15 — Communityknit gray wool—High neck—long sleeve—ankle length—sizes 6 to 16.

Wool vests-pants 50c — in sizes 2 to 8 yrs.—65c in sizes 10 to 16. Wanted styles.

Women's knitwear $1.25 — Communityknit wool vests and pants in all regular sizes—Wanted styles.

Women's vests at 50c — Communityknit white cottons—medium weights. All styles—extra sizes, 65c.

Communityknit suits $1 — Soft finished and fleeced cottons in eight styles—All sizes.

Communityknit Underwear—Main Floor—Jacoby's

40 inches wide—

GEORGETTE crepes at $1.09

With Georgette ranking high among Fashion fabrics, women will appreciate the extraordinariness of this value. They come in a splendid line of shadings—but note that there are no blacks or whites.

At $1.55—are imported Georgettes in a box loom weave that will wear well—It's full 40 inches wide and comes in black, white and wanted shades.

—Main Floor—Jacoby's—

Children's flannelette

Night gown and pajamas

—the kind of garments that will keep the little ones snug and warm these cold nights.

At 50c are night dresses of neatly striped outings—sizes 6 to 14 years.

At 69c are white outing flannel night dresses made with kimono necks.

At 98c are one piece pajamas finished with silk frogs. 4th floor—Jacoby's.

Dainty new draperies

—a world of pretty new designs and they're very specially priced, too! We'll make them up FREE of charge.

Bring your measurements.

At 25c are plain and hemstitched marquisettes in white, cream and ecru—some lace edged.

At 35c are filet nets in cream and ecru—42 to 45 inch widths. All attractive new designs.

At 50c are finely mercerized marquisettes—dotted and figured—Some are ribbon bordered.

At 85c are heavy Arabian double edged nets with designs in medallion effects. 45 and 48 inches wide.

2nd floor—Jacoby's.

"Better values"

New laces

Oriental lace edges, 45c — 4 to 10-inch widths—dainty Venise designs on fine nets—Shown in white and cream. They'll create little short of a sensation at 45c a yard.

Linen laces, 12½c — and 25c a yard—1½ to 4-inch widths for fancy work—Come in white and linen color—Splendid values!

Lace edges—bands, 25c — Heavy linen effects, shadow designs and appliques in 6 to 14-inch widths. Values extraordinary!

12 yds. Val laces—12c — of 12 yards. French and German edges and insertions. Scores of dainty designs. Sold only by the lengths—12 yards for 12c. Imperfect mill lengths. Main Floor—Jacoby's.

For the Boys!

Plush hats at 59c — Rah Rah styles—the kind boys of 2 to 6 years like. Good black plushes—satin lined.

Boys' wool hats 65c — Rah Rahs in fancy green and white, black and white, brown and white and red and black checks. Very smart.

Coats for Boys— — Range in price from $5.50 to $8.75. Tailored models in novelty weaves, serges, corduroys, chinchillas—some velvet trimmed. Lined throughout. Fourth Floor—Jacoby's.

We sell Baby Buggies, Go-Carts, Dressmaking Forms and Orchestrlals—$1.00 down—50c week.

Household Linens—

the very best kinds of values. The four given here but hint at assortments and the betterness of Jacoby prices.

Table cloths, $4.00 — Double damask, 2½ yards long—They're fully bleached. Nearly half price because they're slightly imperfect. Good designs.

Table cloths, $6.75 — Double damask cloths—80 inches round and square. Slightly imperfect. They're much underworth.

Lunch sets, $4.50 — Hemstitched luncheon sets—fully bleached—beautifully designed. 63-inch cloths with ½ dozen 18-inch napkins.

18 in. napkins, 85c doz. — Closely woven napkins—bleached white as can be. You'll realize a splendid saving! Second Floor—Jacoby's.

Los Angeles Home of

Butterick patterns

And the Delineator. We have a wonderfully helpful service to offer you in the choosing of patterns and fabrics.

Jacoby Bros.

331-335 So. Broadway

Dainty New Bonnets for Little Girls— **$2.50**

The dearest little hats and bonnets imaginable, fashioned of silk velvets and corduroys in Poke and novelty styles—White, black, brown and navy—for girls of 1 to 3 years.

Fourth Floor—Jacoby's.

SOCIETY.

Mmes. C. G. Milligan, J. C. Boyd, Mae Nealey, F. S. Hosfelt, Clyde Mort, Ed Slade, President Mrs. Thomas Dunn, E. M. Lash, and Misses Ellen Andrews and Mary Knoblaugh of the Rialto Woman's Club, at the opening meeting of the Colton Club Tuesday.

Miss Courtney Nealey was one of the guests at the happy informal afternoon given by Miss Helen Strawser at her home in San Bernardino Wednesday.

Mrs. Ham Stewart returned Wednesday from a visit of three months with relatives in Kentucky.

Mr. and Mrs. L. B. Conley of Tulsa, Okla., are the guests of the latter's parents, Mr. and Mrs. J. E. Smith, and will be present at the nuptials of Mrs. Conley's sister, Miss Tressa Smith and Roy Bemis.

Miss Marion Thacker of Durbin, Ky., is visiting Mr. and Mrs. A. H. Stewart.

Mr. and Mrs. Hiram McManus and son, Ovey, of Lamar, Mo., are visiting Mr. John McManus and family and sister, Mrs. C. E. Tibbot. The easterners will spend the season in California.

Rev. J. C. Bolster, Mrs. Bolster and three children are house guests of Mr. and Mrs. L. P. Kingman, while en route from a year spent in Magnolia, Miss. to their former home in Berkeley, Cal.

Mr. and Mrs. Dave Williams are enjoying a visit from the latter's sister, Mrs. Frank Akers, and husband, of Lamar, Mo.

Mrs. Ervin Johnson and little son Billy Paul, returned the first of the week to their home in Utah after a short visit with relatives here.

Mr. and Mrs. Charles Foulke of Bakersfield were recent guests of their parents in West Rialto and Highland.

Mrs. Ervin Johnson and little son have returned from a visit with Mr. and Mrs. Frank Hill at Carruthers, Cal.

Mrs. A. C. Kingman is enjoying a visit from her sisters, Mrs. C. A. Lehman and Miss Kate Dresse, and also, Mr. Lehman of Halstead, Kan.

Seal Beach.

MRS. CLARENCE ARTHUR Little entertained with a Halloween party last Tuesday for members of the Gossip Club. In the center of the living room a witch's wigwam was erected and those enjoying the affair had their fortunes told by the light of the witch's fire. A dainty luncheon was served in the dining-room, which was also decorated with Halloween favors, goblins and witches. Those present were Mmes. Bert St. John, Guy M. Bunch, H. M. Snow, and Walter Pfaffenberger.

Mrs. E. C. Tompkins, mother of Mrs. Bert St. John, who has been visiting her daughter for the past two months, returned to her home in San Francisco last week.

Mr. and Mrs. John Andreson, accompanied by their two children, Miss Laura and John, Jr., of San Bernardino, motored to Seal Beach last Saturday and were week-end guests of Mr. and Mrs. Walter G. Pfaffenberger.

Mr. and Mrs. R. D. Richards and son, Billy, have left for a camping trip to Inyo county. They expect to be gone the greater part of the winter season.

The ladies' circle of the Methodist Church met last week and elected Mrs. J. W. Waltz, president and Mrs. Merrill Russell, secretary-treasurer. A Christmas bazaar is being planned for the fore part of December, the fancy work and cooking to be done by the ladies for the benefit of charity work.

Monrovia.

ONE of the most enjoyable parties of the week occurred on Thursday evening when a number of friends of Mr. and Mrs. Frank Richards, proprietors of the Model Bakery, gave them a delightful surprise party, the occasion being the celebration of Mrs. Richards' birthday anniversary and Mr. and Mrs. Richards' fourth wedding anniversary. The uninvited but very welcome guests brought refreshments and a huge wedding-birthday cake, elaborately decorated. A [illegible] evening was spent in games [illegible] music. The guests present [illegible] Mrs. George L. Baker and son [illegible] ard, Mrs. J. W. Hall, Miss [illegible] Hall, Miss Lila Waugh, Miss [illegible] Waugh, Mrs. Eva Behrman, Mrs. Eva Rehrman and Mr. Ed Rehrburg.

Mrs. W. H. Mason of North Encinitas avenue, who has been guest of her sister, Mrs. Lena Montgomery of Santa Paula for past month, is expected home urday.

Mrs. C. R. Norris of North Encinitas avenue was the guest of Alice Carson of Los Angeles several days this week. On evening she attended the given by Paderewski.

Miss Nan Cravens, who has been the guest of Miss Jones on Lime avenue for the past months, left Wednesday for home in Missouri. Prior to ing Miss Cravens was the honor at two dinner parties by Miss Mabel Menefee and Retta Blain.

Mr. and Mrs. J. F. Bowsh, and Mrs. Frank Votaw, and John Cooper and children of bash, Ind., are guests at the of Mr. and Mrs. A. L. Myer North Encinitas avenue for days this week.

Mr. and Mrs. F. W. Burr and Clyde entertained on Thursday ning at their home on North avenue, the occasion being the bration of the second wedding versary of Mr. and Mrs. Burr, and a compliment to Ethel Rees of Boyle Heights, old friend of the family who October 17 for Honolulu, where will wed Mr. John Seris, [illegible] the Hawaiian telephone [illegible] Artistically arranged floral tions in which Cecil Brenner predominated in a color [illegible] pink, green and white, were huge bouquet of dainty Cecil buds forming the center the dining table. Places were for the host and hostess, the Smiths, Frank Elliotts, and lian Guest of Boyle Heights and Mrs. Walter G. Burr, laide Brown, sister of Mrs. Burr and Miss Ethel Rees. Rees's coming marriage to will be the culmination of love affair begun three when the young California the Hawaiian Islands her future husband. Mr. Irving Smith and Mrs. Guest ter of Miss Rees, will accompany to Honolulu and will be the wedding, which will emnized after the arrival of and her party.

Mrs. C. H. Reed entertained ladies of the D.A.R. at an reception on Monday afternoon tween the hours of 2 and 6 for the year's work were by the regent and an enjoyable union took place.

Mr. and Mrs. Harry Votaw nounce the engagement of daughter, Miss Jessie M. George R. Bones of Littlerock. The wedding date is not for in December.

On Tuesday evening at on Sixth avenue, Chester kopf entertained a number boy friends at dinner, an evening of cards. included Gerald Bartle, and Frank Carter.

Mr. and Mrs. A. L. their house guests, Mrs. F. per of Escondido and Whistler of Wabash, Ind., to Brookside Park, Pasadena Monday where they enjoyed nic dinner.

L. B. Vollmer, Leven Oaks Hotel, week's motoring trip up He visited Porterville, Coslinga and other cities California.

Mr. and Mrs. R. P. Monday for their new Cayucos, San Luis Obispo where Mr. Price recently a big cattle ranch. The the trip north by automobile James K. Morris as pilot.

Dr. and Mrs. S. E. Mr. and Mrs. H. E. son Clark, were guests Sunday of Mrs. Grace Dr. B. M. Frees at their West Jefferson street, Los

(Continued on Fourteenth Page.)



The new braided hats are at Jacobys

—Some of them are in quaint Chinese styles as you'll note by the above picture. They're all delightfully becoming.

Jacoby Bros.

The Realty Market

SURVEY OF THE BROAD FIELD

XXXV[TH] YEAR.

FACT AND COMMENT.

There is reason for believing that many of the heretofore uninformed and deluded persons who have been working for the passage of the so-called "land taxation" amendment appearing on the ballot of the forthcoming general election on November 7 are coming to realize the utter viciousness of the single-tax plan in the form in which it is presented this year. The first real break in the solidity of the single-tax onslaught of 1916 came recently in the form of a split in the ranks of the Los Angeles Single Tax League, a large number of the members of this organization refusing longer to stand for the revolutionary proposals incorporated in the initiative measure piloted by radical and unthinking single-taxers onto the voters this year.

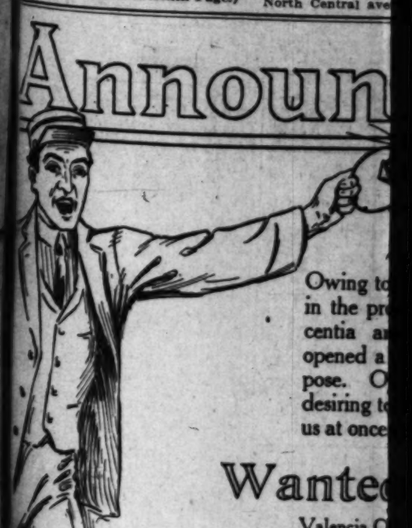
Those rebelling proceeded to organize the Southern California League for Home Rule in Taxation and propose to at once begin securing petitions to an initiative bill in the form of an enabling act to allow cities, counties and districts to experiment in taxation methods on their own hook, just such a measure, in fact, as was defeated by the people of the State in 1912 and again in 1914. The members of the league, however, are pledged first of all to bring all the influence and power they can exert for the defeat of the dangerous single-tax amendment to be voted on this year. The ranks of the organization, it is reported, are being swelled every day by recruits from all over this end of the State.

To the saner single-tax advocates, who have taken this defensive step in the interest of California's progress and prosperity, must go out the gratitude of all thoughtful persons, regardless of the objections they may have to the league's propaganda to call another costly election on the "home-rule" measure. The particular plan advocated by the less radical of the single-taxers has nothing to recommend it, but it provides only for experimentation in taxation [illegible] in individual localities, whereas the initiative bill framed this year would on the first of January, 1917, less than three months from today, force California under a single-tax law more revolutionary than ever tried out or even seriously considered in any part of the world.

Who Would be Hurt?

The house-to-house canvassers who are going around arguing for single tax in the great campaign that is being waged to put this vicious measure through have a set speech which they recite over and over like so many parrots. "Put single tax on the statutes," they say, "and the big land owners will have to pay all the taxes." What an argument in Los Angeles and Southern California! There is no reason in the first place for thinking that there can be any substantial progress in a community in which the big land trusts are so taxed to death as to discourage private initiative, but setting that aside, this assertion is as stupid as it is misleading.

Real estate has been the greatest commodity in the entire modern history of Los Angeles and its section and anything that, like the single tax plan, must in the very nature of its operation turn realty values topsy-turvy is a direct body blow at the very economic stability of the Southland. The ones who would suffer the most from the instantaneous chaos in property values



Owing to [illegible] in the pr[illegible] centia a[illegible] opened a [illegible] pose. O[illegible] desiring t[illegible] us at once.

Wanted

Valencia O[illegible] be in full b[illegible] nine-room h[illegible] cash. This [illegible] ed values w[illegible]

Wanted

Valencia O[illegible] family flat h[illegible] district. T[illegible] clear. Ora[illegible] money.

See Us a[illegible] quires In[illegible]

ROBERT[illegible]

10175 200 M[illegible]

laborately decorated. A
was spent in games
The guests present
eorge L. Baker and son
rs. J. W. Hall, Miss
Miss Lila Waugh, Mrs.
Mrs. Eva Rehrman,
hrman and Mr. Ed

W. H. Mason of North
avenue, who has been
her sister, Mrs. Lawre
nery of Santa Paula for
onth, is expected home

C. R. Norris of North
avenue was the guest of
arson of Los Angeles for
ys this week. On Tues
she attended the
y Paderewski.

Nan Cravens, who has
est of Miss Jones on
venue for the past
, left Wednesday for
Missouri. Prior to her
s Cravens was the guest
t two dinner parties
Mabel Menefee and
lain.

nd Mrs. J. F. Burnett,
rs. Frank Votaw, and
ooper and children of
nd., are guests at the
and Mrs. A. L. Myers
Encinitas avenue for
s week.

nd Mrs. F. W. Burr and
ntertained on Thursday
their home on North
the occasion being the
of the second wedding
of Mr. and Mrs. Walter
and a compliment to
Rees of Boyle Heights,
nd of the family who
17 for Honolulu, where
Mr. John Serle, owner
awaiian telephone
ally arranged floral
which Cecil Brunner
nated in a color schem
een and white, were used
uquet of dainty Cecil Brun
rming the center piece
ng table. Places were
host and hostess, the
Frank Elliotta, and Mrs.
ast of Boyle Heights,
Walter G. Burr, Miss
rown, sister of Mrs.
nd Miss Ethel Rees.
oming marriage to Mr.
the culmination of a
air begun three years
e young California
Hawaiian Islands and
ure husband. Mr. and
mith and Mrs. Guest, a
ss Rees, will accompany
olulu and will be
dding, which will be
after the arrival of the
party.

C. H. Reed entertained
the D.A.R. at an
on Monday afternoon
he hours of 2 and 4.
year's work were
regent and an enjoyable
ook place.

nd Mrs. Harry Vosburg
the engagement of
r, Miss Jessie M. Vosburg,
R. Bones of Littlerock,
dding date is set for
mber.

esday evening at his
avenue, Chester
tertained a number of
nds at dinner, followed
ing of cards. His
Gerald Bartle, Lee
nk Carter.

nd Mrs. A. L. Myers
uson guests, Mrs. F. M.
Escondido and Mrs.
of Wabash, Ind., are
kside Park, Pasadena,
where they enjoyed a
er.

Vollmer, proprietor
anks Hotel, is home from
motoring trip up the
ed Porterville, Bakersfield
and other cities of
in.

nd Mrs. R. P. Price left
for their new home
San Luis Obispo, over
r. Price recently purchased
ttle ranch. They will
north by automobile,
C. Morris as pilot.

nd Mrs. S. E. Salisbury
Mrs. H. E. Salisbury
k, were guests at dinner
of Mrs. Grace Frees at
M. Frees at their home
fferson street, Los Angeles.

(Continued on Fourteenth Page.)

Real Estate and Development Section.

Los Angeles Sunday Times

The Realty Market
SURVEY OF THE BROAD FIELD

Part V: 14 Pages
THE EVER-HIGH TIDE.

LXXVTH YEAR. SUNDAY MORNING, OCTOBER 15, 1916. THE MAR T Transactions in Houses and Lots. Bargains in Blocks and Squares.

FACT AND COMMENT.

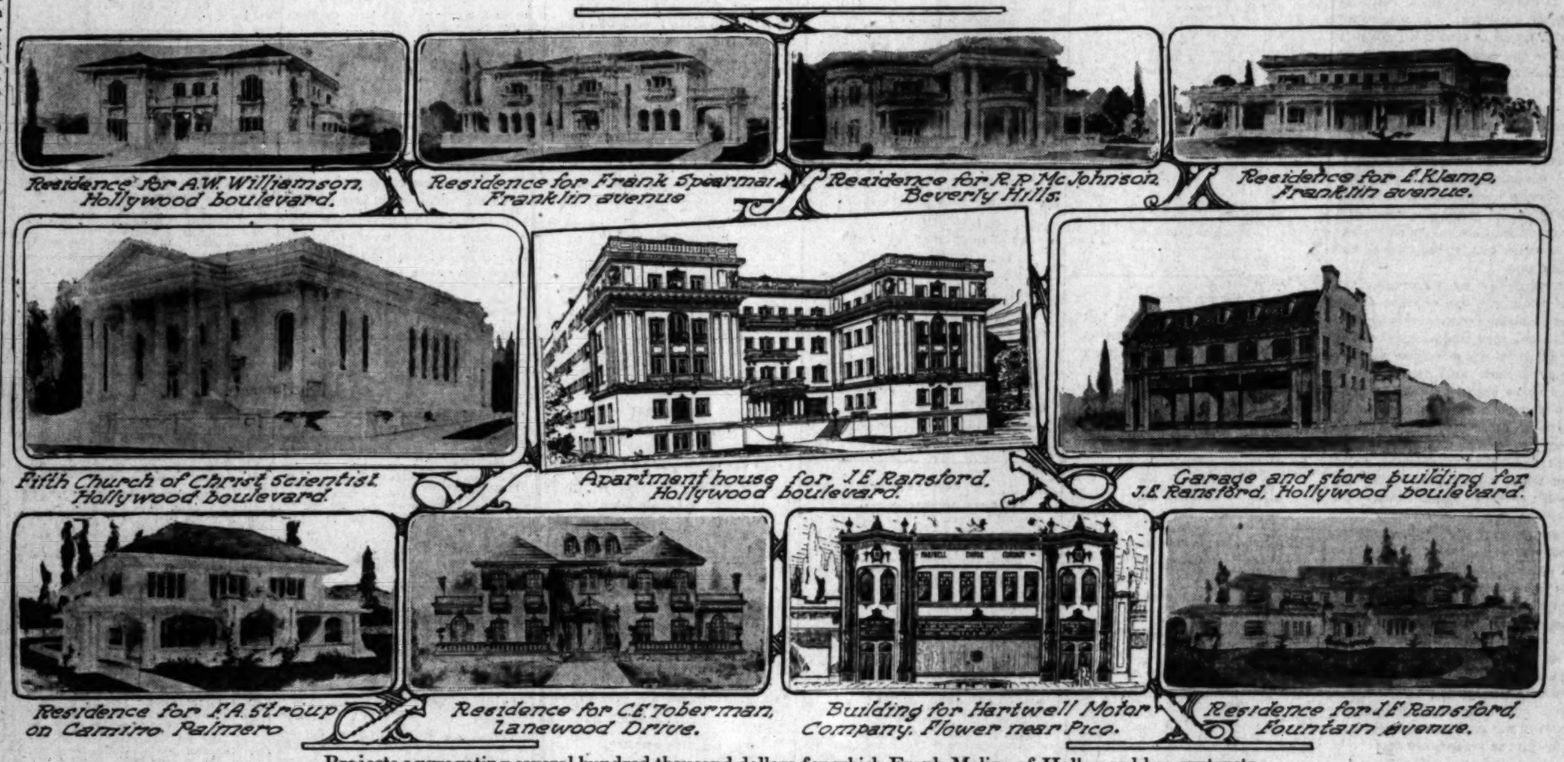
There is reason for believing that many of the heretofore uninformed and misled persons who have been waiting for the passage of the so-called "land taxation" amendment before voting on the ballot of the forthcoming general election on November 7 are coming to realize the utter fallaciousness of the single-tax plan in the form in which it is presented this year. The first real break in the solidity of the single-tax onslaught of 1916 came recently in the form of a split in the ranks of the Los Angeles Single Tax League, a large number of the members of this organization refusing longer to stand for the revolutionary proposals incorporated in the initiative measure urged by radical and unthinking single-taxers onto the voters this year.

Those rebelling proceeded to organize the Southern California League for Home Rule in Taxation and propose to at once begin securing petitions to an initiative bill in the form of an enabling act to allow the counties and districts to exempt from taxation methods on their own hook, just such a measure, in fact, as was defeated by the people of the State in 1912 and again in 1914. The members of the league, however, are pledged first of all to bring all the influence and power at their command for the defeat of the disastrous single-tax amendment to be voted on this year. The ranks of the organization, it is reported, are being swelled every day by recruits from all over this end of the State. The sane single-tax advocates, who have taken this defensive step in the interest of California's progress and prosperity, must go out the ranks of all thoughtful persons, regardless of the objections they may have to the league's propaganda to add another costly election on the "single" measure. The particular objections advocated by the less radical of the single-taxers has nothing to do with the measure it but it provides only for experimentation in taxation by individual localities, whereas the initiative bill framed this year would on the first of January, less than three months from now, force California under a single tax law more revolutionary than any ever tried out or even seriously considered in any part of the world.

Who Would be Hurt?

The house-to-house canvassers who are going around arguing for and out in the great campaign that is being waged to put this vicious thing through have a set speech which they recite over and over like parrots. "Put single tax in statutes," they say, "and the land owners will have to pay all the taxes." What an argument in favor of single and Southern California! There is no reason in the first place for thinking that there can be any substantial progress in a community in which the big land owners are taxed to death as to their private initiative, but setting aside this assertion is as false as it is misleading. Real estate has been the greatest activity in the entire modern history of Los Angeles and its section and anything that, like the single tax plan, must in the very nature of its operation turn realty values topsy-turvy is a direct body blow to the very economic stability of Southland. The ones who will suffer the most from the inevitable chaos in property values

Group of Improvements Planned and now Being Constructed by Los Angeles Builder.



Residence for A.W. Williamson, Hollywood boulevard. Residence for Frank Spearman, Franklin avenue. Residence for R.P. McJohnson, Beverly Hills. Residence for E. Klamp, Franklin avenue.

Fifth Church of Christ Scientist, Hollywood boulevard. Apartment house for J.E. Ransford, Hollywood boulevard. Garage and store building for J.E. Ransford, Hollywood boulevard.

Residence for F.A. Stroup on Camino Palmero. Residence for C.E. Toberman, Lanewood Drive. Building for Hartwell Motor Company, Flower near Pico. Residence for J.E. Ransford, Fountain avenue.

Projects aggregating several hundred thousand dollars for which Frank Meline of Hollywood has contracts.

All of the buildings pictured, with one exception, are in this city, most of them, as will be seen from the locations given on the drawings, being in the Hollywood section. All are in various stages of construction at this time. In addition to the structures in the group, Mr. Meline has several others under way for different clients. As an indication of the revival of building operations in Los Angeles within recent months this exhibit of work from the office of a single builder is illuminating.

New Industry.

BUY FACTORY SITE.

Manufacturers of Irrigation Appliances Acquire Cheney-street Tract from Realty Man—Seller Also Reports Transfers of Residence Property.

The Snow Manufacturing Company, which is engaged in making irrigation appliances of various kinds, has acquired from Charles O. Goodwin, a local real estate man, six lots on the north side of Cheney street between Santa Fe avenue and Minerva street, as the site for an extensive plant. The ground secured is 240x145 feet in size and is declared to have brought $10,000. The company has just started three buildings. Frank S. Livingston is the president.

The transaction is announced by Mr. Goodwin, who also reports having closed the following recent sales in the capacity of agent: Miss C. H. Nelson, of Santa Fe, N. M., to Pascal Horques, cottage at No. 3956 South Flower street, $1600 cash; Ellen A. Cockefnir to Grant Smith, lot on West Thirty-fifth street between Normandie and Denker avenues, $550 cash; local owner to E. C. Moore, 10-room house at No. 117 North Central avenue, Glendale; H. G. Washburn to J. R. Woodbridge, house at No. 1923 Sacramento street, with lot 40x145 feet, $5000.

COMPLETING WAREHOUSE.

With the view to securing the products which are grown in the North Whittier Heights section, the Salt Lake Railway is just completing the erection of a large warehouse at Hartville station on the North Whittier Heights tract for the C. C. Collins Company of Santa Ana. The company expects to handle walnuts, beans and other products grown in the section and will install a modern bean cleaner. The warehouse is 75x120 feet in size and is of substantial construction. During the coming year the North Whittier Heights Citrus Association contemplates the erection of a substantial packing-house near the Collins Company's building for handling the lemons and oranges from the 1200 acres of orchards which have been planted in this section during the past four years.

APARTMENTS LEASED.

E. W. Cason & Co., associated hotel brokers, report the leasing of the leasing of the Leighton apartments, No. 427 South Alvarado street, to Mrs. V. E. McClenehan for a term of seven years, calling for a given total rental of $30,000. The property is owned by Henry and John H. Carty of Santa Barbara. Mrs. McClenehan formerly conducted the Alberta apartments at Long Beach.

Big Impetus.

RICH VALLEY ACREAGE WILL BE OPENED UP.

Railway Lines to East and West Sides of New Imperial Domain to Make Calipatria a Most Important Shipping Center—Large Area is Now Being Planted to Cotton and Industry is Booming.

CALIPATRIA, Oct. 14. — The principal topic in the northern part of Imperial Valley just now is the new railroad from Calipatria to Westmoreland, ties for which are now arriving at this place by the trainload. As soon as this west-going branch from the Southern Pacific present main valley line through Calipatria is finished, a second branch tapping the great east-side districts is to be started. Thus, Calipatria, already the agricultural, commercial and industrial center of the wonderful empire which has been opened up to development in this end of the American Nile country, is to become at once an important railway center.

The building of these two branch roads will bring the area of fertile land directly tributary to Calipatria up to 100,000 acres. Both branches will tap teritory now cut up into prosperous ranches, as well as undeveloped lands rich in potentiality and needing only proper transportation facilities to make them thoroughly adaptable to immediate cultivation and improvement on extensive and profitable lines.

As the result of these railway developments, a high-class passenger depot is now included among the important improvements definitely assured for Calipatria in the immediate future. Additions to the already extensive freight facilities of the town are also in contemplation, and a large packing-house, which has been talked of for some time, is now declared to be a "go," having become more than ever a necessity in the light of forthcoming shipping activities. The plans call for a building of the most substantial construction arranged for the handling of fresh, salted and smoked meats, as well as other by-products of the valley.

MARVELOUS GROWTH.

The growth of Calipatria in the two years that have elapsed since the dirt began to fly for its first building has been nothing short of marvelous. The new town now boasts both a national and a State bank, more than a score of brick business concerns of different kinds, two lumber yards, two large warehouses, a $45,000 school, two churches, many attractive homes and several prosperous industries. Two cotton gins have already been completed here and within a few months the Balfour-Guthrie interests will build a modern cottonseed oil mill for the handling of the products of their own and other great cotton tracts.

The achievements of Calipatria have had a solid basis in the actual development that has taken place around the town since the syndicate of owners that is subdividing the former railroad lands of the northern part of Imperial Valley acquired the 47,000 desert acres comprising these great holdings. The change in ownership was the signal for the development not only of the old-time railroad domain but of the alternating sections homesteaded by settlers who had been awaiting just such a great day. One of the significant events in the history of Imperial Valley was the recent completion of the last unit of the No. 3 Water Company's irrigation system for the watering of approximately 50,000 acres of Calipatria's vast growing domain.

FUTURE OUTLOOK.

Carl F. Schader, one of the principal developers of the new north-end lands and who has had charge of the townsite activities of Calipatria, gave an interesting insight recently into the progress of the district, as well as the outlook for future advancement. "High prices for cotton, corn and cattle are now bringing prosperity to Imperial Valley's newest town," said Mr. Schader. "Short staple cotton is selling at 15½ and long staple at 20 to 22½ a pound. This insures a further large addition to the cotton acreage, already greatly increased during the year. There will be around 25,000 acres put to cotton in the Calipatria territory next year, according to present indications.

"Calipatria aspires to be the long staple cotton center of America in the years to come. The Balfour-Guthrie Company is now planting 10,000 acres in long staple. Leroy Little will plant 5000 acres to the same crop. Others are carrying out similar operations on a smaller scale.

"I predict that there will be 12,000 acres of barley in this end of the valley in the coming year. These

(Continued on Fourteenth Page.)

DELAY ENDED.

Big Apartment-house Held up Since August, Now Going Ahead.

Announcement is made that L. T. Mayo, who some time ago received the contract to build a four-story brick apartment-house for local interests at No. 339 South Grand avenue, will this week begin the excavations for this project. Construction was delayed at the time the contract was originally let in August through the discovery of soil conditions on the property involving the replanning of the foundations. The structure will cover a ground area of 123x122 feet, containing 200 rooms in three, four and five-room suites. It will cost about $90,000.

Application has been made at the city building department for a permit to erect a three-story brick apartment-house on Coronado street near Wilshire boulevard for Miss Ruby Cortner. The plans call for a structure of fifty rooms covering a ground space of 70x100 feet.

Work is to be started this week on a three-story brick hotel building for Fred W. Siegel on San Julian street between Seventh and Eighth. The contract was let during the past week for a two-story brick apartment-house to be built by Peter A. Giovani at No. 750 Crocker street.

INCOME BUILDINGS.

Three Flats at Pico and Fifth Avenue Among New Improvements.

Among the new flat buildings now being built in Los Angeles are three attractive structures for Fred Simpson at the corner of Pico street and Fifth avenue. The improvements were planned by Merriman & Neighbors and are of frame and a plaster construction. Each building contains two seven-room flats.

Contracts were awarded during the past week for the following flats in various parts of the city: Twenty-room flat for W. J. Summers at First and Mariposa; sixteen-room flat for Mrs. Eugenia Allen at No. 1240 Innes avenue; sixteen-room flat for E. S. Hancock at New Hampshire and Eleventh streets; sixteen-room flat for James White at No. 1537 West Twenty-third street, and sixteen-room flat for L. R. Tuttle at No. 573 Thirteenth street, San Pedro.

EAST SIDE SALES.

The McCarthy Company reports the sale of four lots in its New Terrace Tract, in Boyle Heights, as follows: Lot on Mott street, between Sixth and Guirado, to H. Gynn, $785; lot on Orme avenue, between Oregon and Stephenson, to R. Hoffman, $990, and two lots on Mott street, between Sixth and Guirado, $1550. The same company announces that E. C. Dimmick, a local builder, has started an eight-room house on Wilton place, north of Temple street, in its Wilton Heights tract.

FILLS REAL NEED.

Growth of Angeles Mesa Responsible for New Business Center.

The steady residential development in the Angeles Mesa tract at the city's southwestern edge is reflected in the growth of the new business district that is springing up in the vicinity of Fifty-fourth street and Sixth avenue. Several new stores, an apartment-house and a motion-picture theater, aggregating in cost about $25,000, are now in course of construction in this locality. All of the building is of a substantial character.

John Crean is building a $6500 motion-picture theater, the first structure of the kind in the district. Mr. Crean is also owner of two brick store buildings being erected near by, costing about $4000 each. The apartment building is being put up at the southeast corner of Fifty-fourth street and Sixth avenue and is owned by Robert W. Jaffray. It will be two stories, of pressed-brick construction and is to cost about $10,000. There will be stores in connection.

Fifteen homes are now being built in the Angeles Mesa section at the present time, according to the Angeles Mesa Land Company, which is developing the property. These, it is announced, are being put up by owners, who have bought lots in the district during the past three months. To date more than 250 homes are declared to have been built in the section.

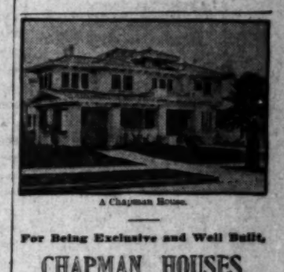
POINTS AND POINTERS—

FOR RENT

Exclusive Wilshire District

We have ready for your inspection today the most desirable rental property in Los Angeles. There are five duplex houses, containing ten apartments of five rooms each. Each apartment has three rooms down and two rooms up, perfectly arranged, and having all modern appointments, tile baths, tile drain boards, gas radiator heat, garages. Beautifully landscaped yard, set with rare plants and shrubs. The location is the best to be obtained, 682 SOUTH CATALINA AVENUE, between Wilshire and Seventh sts. The price range from $50 to $65. See Mr. Hall on premises today, between 2 and 5 o'clock.

ATLAS BUILDING COMPANY,
10028. 911 Hass Bldg. Bdwy. 355.



A Chapman House.

For Being Exclusive and Well Built,
CHAPMAN HOUSES
Are the Best.

Houses for Sale. Lots for Sale.
Wilshire District

CHAS. C. AND S. J. CHAPMAN CO.,
Sixth and Normandie.
Wilshire 3780. 58319.

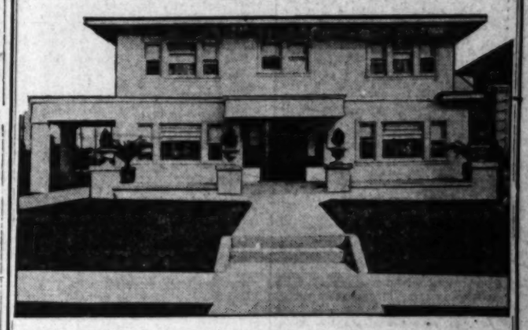
FOR ECONOMY,
DURABILITY AND COMFORT,
Erect Your Building of Hollow Tile.

We know how. Our experience enables us to obtain the best results at a minimum of expense.
If interested, call or write.

MAINE BUILDING & INVESTMENT COMPANY,
407-411 Thorpe Bldg.,
A4719. Los Angeles, Cal. Main 9408.

WE CAN
Furnish You Money
DRAW YOUR PLANS AND ERECT YOUR BUILDING,
BUNGALOW, HOUSE, FLAT, APARTMENT OR STORE, AT THE MINIMUM OF COST AND GIVE YOU THE MAXIMUM OF VALUE IN PERMANENCE, QUALITY AND DESIGN.
J. A. SCHWARE CONSTRUCTION CO.
Master Builders,
1005 Van Nuys Bldg.
A1904. Main 287.

WHAT WILL YOU OFFER IN EXCHANGE



For This Beautiful Residence In Francisco Park

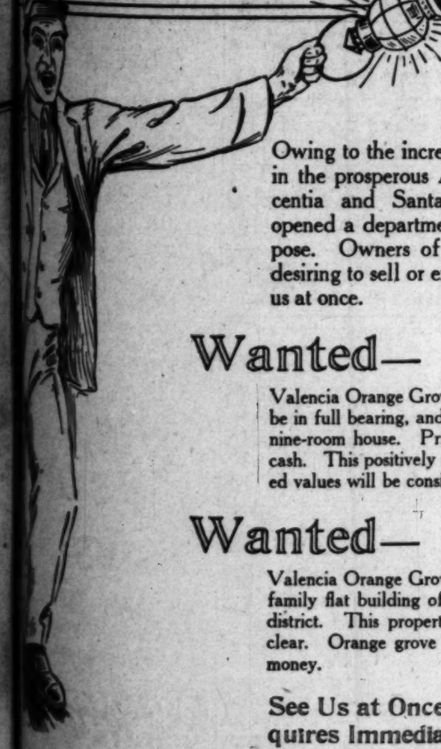
This handsome white cement residence is situated in the choicest part of the Wilshire district.

The house was built for a home by the owner and contains 10 large rooms. The unusually artistic arrangement of the interior, the elaborate, carefully selected decorations, and the well rubbed hardwoods are a few of the many special features of this lovely home. Nothing has been overlooked that would add to your comfort or convenience. Has every modern appointment, including cement basement, furnace, heater, cement driveway, large garage, lawn, flowers and shrubs.

Will accept well located, clear city lot or clear bungalow in exchange. Price $13,500. Incumbrance $8700. Can offer good trade on right property. No inflated prices and no junk considered.

EXCLUSIVE AGENTS
W. I. Hollingsworth & Co.
REAL ESTATE—LOANS—INSURANCE—LEASES
FOURTH FLOOR HOLLINGSWORTH BLDG.
HILL ST. CORNER SIXTH. 10777; MAIN 6760.

Announcement



Owing to the increased demand for property in the prosperous Anaheim, Fullerton, Placentia and Santa Ana district, we have opened a department especially for this purpose. Owners of property in this district desiring to sell or exchange will please notify us at once.

Wanted—

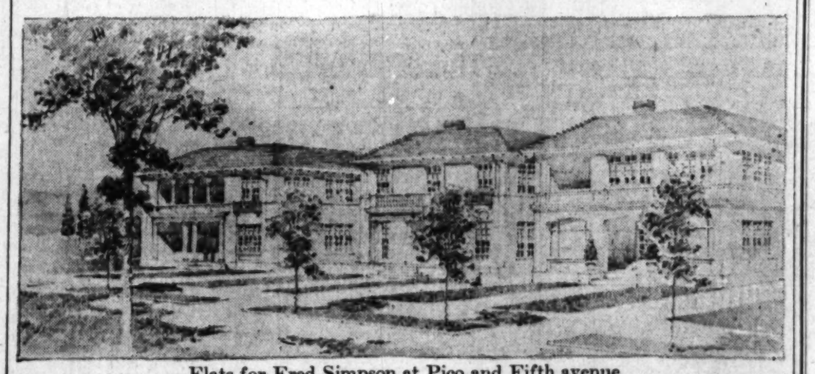
Valencia Orange Grove in Fullerton District. Must be in full bearing, and have a good modern eight or nine-room house. Price up to $30,000 part or all cash. This positively must be a bargain. No inflated values will be considered.

Wanted—

Valencia Orange Grove, full bearing, for new four-family flat building of 20 rooms, in good residence district. This property is valued at $12,000—all clear. Orange grove must be clear and worth the money.

See Us at Once As This Requires Immediate Attention

ROBERT MARSH & CO.
10175 200 Marsh-Strong Bldg. Main 5045



Flats for Fred Simpson at Pico and Fifth avenue.
Attractive improvements planned by Merriam & Neighbors for west side corner.

CLASSIFIED INDEX.

REAL ESTATE SECTION—PART V.

	Page.	Col.
FOR SALE—Houses	2-3	1-8, 1-8
CONTRACTORS, BUILDERS	3	3
FOR SALE—City Lots and Lands	3	3-6
FOR SALE—Acreage for Subdivision	3	6
FOR SALE—Business Property	3	6-7
FOR SALE—Income Property	3-4	7-8, 1
FOR SALE—Industrial Property	4	1-2
FOR SALE—Real Estate, Miscellaneous	4	2
SUBURBAN PROPERTY	4	2-5
HOLLYWOOD	4	2-5
PASADENA	4	5-6
BEACH PROPERTY	4	6
HARBOR PROPERTY	4	6
FOR SALE—Country Property	4-5	7-8, 1-3
SAN JOAQUIN VALLEY	5	3
COACHELLA VALLEY	5	3
IMPERIAL VALLEY	5	3
PALO VERDE VALLEY	5	3
SAN LUIS OBISPO COUNTY	5	3
SAN DIEGO	5	4
EASTERN AND NORTHERN	5	4-5
GOVERNMENT LANDS	5	6-7
OIL PROPERTY	5	7
FOR SALE — Lemon and Orange Groves	5-6	7-8, 1
FOR SALE—Poultry Ranches	6	1-2
HOTELS, LODGING-HOUSES	6	2-3
FOR SALE—Apartment-houses	6	3-4
FOR SALE—Furnished Flats	6	4-5
FOR EXCHANGE—Real Estate	6-7	5-8, 1-5
BUSINESS OPPORTUNITIES	7-8	5, 1
BUSINESS CHANCES	8	1-3
BUSINESS CHANCES—Wanted	8-9	3, 1
MONEY TO LOAN	9	1-4
MONEY WANTED	9-10	4-8, 1-2
STOCKS AND BONDS	10	2-3
MORTGAGES, TRUST DEEDS	10	3
STREET IMPROVEMENT BONDS	10	3
FOR SALE—Miscellaneous	10	3-6
BILLIARD TABLES	10	6
FOR SALE—Furniture	10	6-8
OFFICE FIXTURES	10	8

Realty Liners.

FOR SALE—Houses.

FOR SALE—

AN ABSOLUTE SACRIFICE.
ELEGANT MODERN RESIDENCE
ONLY $10,000. COST $16,000.

WE ARE AUTHORIZED TO OFFER FOR IMMEDIATE SALE THIS BEAUTIFUL HOME LOCATED ON HIGH GROUNDS, HAVING A SPLENDID VIEW OF THE MOUNTAINS AND OVERLOOKING THE FINEST RESIDENTIAL DISTRICT ON THE COAST. LARGE LOT, EITHER SIDE OF WHICH IS LOCATED A SPLENDID AND EXPENSIVE RESIDENCE. ASPHALT PAVED BOULEVARD AND CLOSE TO THE CAR LINE. WIDE CEMENT PORCH ACROSS THE FRONT. HARDWOOD FLOORS THROUGHOUT. BEAUTIFULLY FINISHED IN GENUINE MAHOGANY. BEAUTIFUL BUILT-IN BUFFET AND COZY DEN FINISHED IN GENUINE OAK WITH COZY FIRE-PLACE. DINING-ROOM WITH BUILT-IN BUFFET AND CHINA CLOSET. LARGE LAUNDRY ROOM AND BATH, COMPLETE THE DOWNSTAIRS. MARBLE STAIRWAY LEADS TO THE SECOND FLOOR, WHERE THERE ARE THREE AIRY BEDROOMS AND TWO SLEEPING PORCHES. ONE LARGE TILE AND MARBLE BATH WITH VERY HEAVY AND HANDSOME SEPARATE TILE SHOWER. AN ABUNDANCE CLOSET ROOM. ONE BEDROOM HAVING THREE CLOSETS. THE VERY FINEST OF OAK FLOORS ON THE FIRST AND SECOND FLOORS. THE ATTIC FLOOR IS A LARGE ROOM WHICH COULD EASILY BE FINISHED AS A BIG DANCE HALL. A DRY CEMENT BASEMENT WITH THE HIGHEST GRADE FURNACE AND LARGE AUTOMATIC HUMIDIFIER. DOUBLE GARAGE, CEMENT FLOOR AND DRIVEWAY. THE GROUNDS ARE BEAUTIFULLY LAID OUT AND ARE IMPROVED WITH FLOWERS, TREES, SHRUBBERY, ETC. $14,000 CASH WAS PAID FOR THIS HOME. THERE IS A GOOD LOAN OF $4000 AVAILABLE. OWING TO FORECLOSURE WE CAN SELL THIS PLACE FOR ONLY $10,000. SEE M. G. NORWOOD, MGR.

HOUSE AND LOT DEPT.,
ROBERT MARSH & CO.,
MAIN 5045. 200 MARSH-STRONG BLDG. 10175.

FOR SALE—

BY OWNER.

WILSHIRE DISTRICT.

$1000 OR MORE CASH, REMAINDER EASY TERMS. FOR $3000 LESS THAN ACTUAL VALUE, AS SECURED THE LOT FROM NON-RESIDENT FOR MUCH LESS THAN THE PRICE OF LOTS IN SAME NEIGHBORHOOD AND MADE CONTRACTS FOR MATERIAL AND LABOR SEVERAL MONTHS AGO WHEN LUMBER WAS $11.50 A THOUSAND (NOW $23.) AND OTHER MATERIAL PROPORTIONATELY LOW. PRICE ASKED MUCH BELOW ACTUAL COST TO ANY FIRST CLASS BUILDER TODAY.

New 2-story house, having 10 rooms. Every conceivable modern appointment, including furnace, 3 baths, etc.

MAIN ROOMS FINISHED IN MAHOGANY. HARDWOOD FLOORS AND MAHOGANY DOORS THROUGHOUT. FIXTURES OF LATEST DESIGNS AND FINEST QUALITY. HAND DECORATIONS IN OIL ON CANVAS.

Large east front lot with double garage. Very best neighborhood, in the midst of many fine homes. Will build only ½ block from Wilshire blvd., being

675 SOUTH KINGSLEY DRIVE.

Open for inspection 10:30 a.m. to 12:30 p.m. and 2:30 to 5 p.m. daily. No admittance except between these hours. Get off West Sixth street car at Kingsley Drive, walk north to above number, or by auto go out Wilshire or Sixth street to Alexandria.

FOR SALE—

WILSHIRE RESIDENCE—Located one block from Wilshire blvd. on one of the best streets, in neighborhood built up with fine homes. This house contains 8 rooms, hardwood floors throughout, with garage, beautiful grounds. In order to get immediate action the owner will sacrifice this property for $7500. Shown by appointment only. We are exclusive agents.

WHITE PLASTER RESIDENCE—Just completed and built by day labor. 11 rooms, hardwood floors and bath throughout, beautiful decorations and fixtures, double garage. This property is located a short distance from Wilshire blvd. and Vermont ave. Price $12,000. One of the best paid cash propositions.

JAMES W. KELLY, Mgr.,
House and Lot Department.
THOMAS D. CAMPBELL & COMPANY,
Wilshire Bldg. Third and Spring sts.
Broadway 3903.

FOR SALE—

$4000 HOME SACRIFICED TO $2900.
CLOSE-IN RESIDENTIAL SECTION.

THIS DANDY SIX-ROOM BUNGALOW IS LOCATED ON WEST 81ST STREET CLOSE TO VERMONT AVENUE, IN SETTLED RESIDENTIAL SECTION. LOT IS 50x150 AND STREET IMPROVED. LARGE LIVING-ROOM WITH OPEN FIRE-PLACE. SLIDING DOORS OPEN TO THE DINING-ROOM WITH BUILT-IN BUFFET AND LOTS OF WINDOWS. THE KITCHEN HAS ALL THE LATEST CONVENIENCES. TWO LARGE AIRY BEDROOMS WITH LARGE CLOSETS. HANDSOME BATH CONVENIENTLY LOCATED TO THE BATH WITH ALL THE LATEST FEATURES. HARDWOOD FLOORS. GOOD GARAGE AND DRIVEWAY. FINE FLOORS THROUGHOUT. THERE IS A $2500 FIRST MORTGAGE ON THIS PROPERTY AND THE VALUE OF THE LAND ALONE IS MORE THAN THE PRICE OF THE HOME. SEE US AT ONCE, AS THIS CERTAINLY IS A BARGAIN IN CLOSE-IN PROPERTY. H. W. HOLDEN MGR. BUNGALOW DEPT.,
ROBERT MARSH & CO.,
MAIN 5045. 200 MARSH-STRONG BLDG. 10175.

FOR SALE—

WILL YOU BUY A REAL BARGAIN?
TIPEN INSPECT THIS.
ARTISTIC WILSHIRE RESIDENCE.
A REAL GIFT AT
$8750.

If you are in the market for a home, it will pay you to investigate this special offer. Owner has an emergency and will make exceptionally good deal for cash. The extremely low price is the quick action.

The house, situated on a large lot on a paved street, contains 5 sunny rooms, including 3 sleeping rooms, 2 beds, modern bathroom, cement basement, etc. The interior is very artistically decorated and contains many convenient built-in features. Cement driveway, also large double garage. Lawn, flowers, fine shade trees.

A real bargain in every sense of the word. The property is open for inspection at your convenience today.

SEE F. A. WEBER, Special Agent,
W. I. HOLLINGSWORTH & CO.,
402-16 HOLLINGSWORTH BLDG.
MAIN 6760. 10777.

FOR SALE—

A NEW COLONIAL.

Just completed, on Edgemont boulevard, the prettiest 7-room, colonial bungalow you have ever seen. Solid concrete foundation, double floors, deadened, furnace heat. Wide front terrace in cement colonial brick effect. Cement walk all the with tile steps. Spacious living-room with beamed ceiling, built-in buffet, fine mantel. Colonial fireplace in tile, library in mahogany finish with built-in desk and bookcases. Very bright dining-room. Sunporch, glassed, can be artistically enclosed, with very large closet, oak floors throughout. Bathroom and kitchen in glazed tile. Automobile wash-room. Large garage. Price $5100. Small mill paper. Large garage. Price $5100. Small mtge. Owner on premises every day from 1:30 to 4:30 or ring up HOME 10767. Take Hollywood drive car (or Broadway) to Edgemont; walk one block north.

FOR SALE—MODERN 4-ROOM BUNGALOW, fine location, corral, fruit trees, garden, high elevation, 10 minutes from Broadway, reduce this week; $1075; small payment down, balance like rent. Address K, box 675, TIMES OFFICE.

FOR SALE—

A RARE OPPORTUNITY TO SECURE A MAGNIFICENT COUNTRY ESTATE COMPLETELY EQUIPPED AND FURNISHED AT A REAL SACRIFICE PRICE.
$75,000.

ONE OF THE MOST REMARKABLE BARGAINS OFFERED IN THE MARKET TODAY. HERE, WITHIN A SHORT HALF-HOUR'S RIDE OF THE CITY IS ONE OF THE SHOW PLACES OF SOUTHERN CALIFORNIA. A MAGNIFICENT COUNTRY ESTATE OF OVER TWO AND A HALF ACRES, IN THE CENTER OF WHICH IS AN EXCEPTIONALLY WELL BUILT RESIDENCE OF 22 SPACIOUS ROOMS, FOLLOWING THE SPANISH TYPE OF ARCHITECTURE, THE HOUSE ENTIRELY SURROUNDS AND EACH ROOM OPENS INTO A VERY LARGE AND BEAUTIFUL ENCLOSED PATIO OR COURT WITH FOUNTAIN, TROPICAL PLANTS, ETC. THIS, AND THE RARE HAND-CARVED WOODWORK, AND ELABORATE HAND-DECORATED WALLS (THE WORK OF A NOTED EUROPEAN ARTIST) ARE ONLY A FEW OF THE MANY UNUSUAL FEATURES OF THIS LOVELY HOME

THE GROUNDS ARE INDESCRIBABLY WONDERFUL. THE BEAUTY AND SPLENDOR OF THE MANY FINE OLD TREES WHOSE DEEP FOLIAGE ALMOST HIDE THE HOUSE FROM VIEW; THE BROAD EXPANSE OF VELVETY LAWN, INTERRUPTED HERE AND THERE BY FINE CEMENT WALKS WHICH WIND ABOUND LARGE BEDS CONTAINING HUNDREDS OF RARE AND BEAUTIFUL FLOWERS. THESE ARE THINGS WHICH YOU CANNOT FAIL TO APPRECIATE WHEN INSPECTING THE PROPERTY, THINGS THAT WOULD TAKE YEARS TO DUPLICATE. LARGE TWO-STORY GARAGE WITH AMPLE SPACE FOR SIX CARS, FINE CEMENT TENNIS COURT, PERNERY, HOT HOUSE, GARDENER'S LODGE, OUTHOUSES, ETC.

A PERSONAL INSPECTION IS NECESSARY TO FULLY APPRECIATE THIS EXTRAORDINARY OFFERING. PROPERTY WORTH $150,000. THE BARE GROUND, WITHOUT ANY IMPROVEMENT WHATEVER, HAS BEEN APPRAISED BY A BANK AT $45,000. THIS IS ONE OF THOSE RARE BARGAINS THAT ARE HERE TODAY AND GONE TOMORROW. IF YOU ARE IN THE MARKET FOR A HIGH CLASS SUBURBAN ESTATE, IT WILL PAY YOU TO INVESTIGATE THIS OFFER AT ONCE. FOR APPOINTMENT SEE

E. A. WEBER, OWNER'S AGENT,
MGR. HOUSE AND LOT DEPARTMENT.
W. I. HOLLINGSWORTH & CO.,
FOURTH FLOOR, HOLLINGSWORTH BLDG.
MAIN 6760. 10777.

FOR SALE—

BY OWNER.

WILSHIRE DISTRICT.

CLOSE IN, VERY HIGH GROUND, NORTH OF AND NEAR WILSHIRE BLVD., CONVENIENT TO TWO LINES OF CARS. HIGHLY RESTRICTED NEIGHBORHOOD, IN THE MIDST OF MOST ATTRACTIVE HOMES. BEING

422 SOUTH ALEXANDRIA AVENUE.

For much less than actual value and on easy terms.

New 2-story cement plaster house, description of which is as follows: First floor: Center hall, living room, library, dining-room, breakfast room, kitchen, screened porch and maid's room with bath. Second floor: Four good bedrooms, sun room and 2 tile baths. ADDITIONAL: Furnace, automatic water heater. Main rooms finished in Mahogany. Hardwood floors throughout. Hand decorations in oil on canvas.

Large east front lot with double garage. Very best neighborhood, in the midst of many fine homes. Will build only ½ block from Wilshire blvd., being

675 SOUTH KINGSLEY DRIVE.

Open for inspection 10:30 a.m. to 12:30 p.m. and 2:30 to 5 p.m. daily. No admittance except between these hours. Get off West Sixth street car at Kingsley Drive, walk north to above number, or by auto go out Wilshire or Sixth street to Alexandria.

FOR SALE—

NEW DUTCH COLONIAL HOUSE,

SEVEN VERY LARGE ROOMS,

FINISHED IN MAHOGANY AND WHITE ENAMEL. Oak floors throughout. Tile, bath and shower. Batchelor tile mantel.

A MARVEL OF TASTE AND BEAUTY.
Lot 60x145. APPRAISE TODAY. The price is exceptionally low, only $6750. House built by owner for home, but his business makes sale necessary. R. G. Williams, with

R. C. MITCHELL CO.,
614-616 Trust & Savings Bldg.
08817. Sixth and Spring. Bdwy. 978

FOR SALE—PICO HEIGHTS SACRIFICE, $450, balance mortgage, leaving city. J. BROWN, Bible Institute.

FOR SALE—SOUTH HEIGHTS BARGAIN—Modern 5-room bungalow, fine lot, close to car; $1700; small payment down, balance like rent. Address K, box 675, TIMES OFFICE.

FOR SALE—

DUTCH COLONIAL ON WILSHIRE BLVD.
$23,000.

Near Westlake Park. This beautiful home is entirely different and out of the ordinary, 9 rooms, 3 baths, beautifully finished and ideally located. It has cost the owner many thousands more than $23,000. If you are interested in a high-class home of distinction, never offered for sale before, we will be glad to show you this one.

BEAUTIFUL HOME ON HARVARD BLVD.
$22,500.

Harvard blvd. is one of the show streets of Los Angeles. This residence of nine rooms is located between Washington and West Adams; white cement structure and all that goes to make a perfect home. The lot has a frontage of 75 feet, 150 feet in the rear and 300 feet deep, finely improved with trees, shrubs, fountain, walks, etc. The owner is leaving the city and will take $22,500 for this $40,000 property and arrange terms. Why go outside of the city for a large lot when we have it right here.

TO CLOSE AN ESTATE.
$10,875.

We are offering 719 S. Mariposa at the very low price of $10,875, fully $2000 under actual value. If you are looking for a Wilshire home all ready to move into, within one block of the boulevard, why not look at this ten-room house, with three baths, all modern and up-to-date, east front lot, paved street? To see it is to own it.

H. R. KELLS, MGR.
HOUSE AND LOT DEPARTMENT.
WRIGHT-CALLENDER-ANDREWS CO.,
403 South Hill street.
10745. Main 8040.

FOR SALE—

WILSHIRE DISTRICT.

FOR $4000 LESS THAN ACTUAL CASH VALUE. TERMS REASONABLE. PARTY HAS JUST SECURED IN EXCHANGE NEW 2-STORY CEMENT PLASTER HOUSE OF 10 ROOMS, STRICTLY MODERN, INCLUDING FURNACE, THREE BATHS, ETC.

MAIN ROOMS FINISHED IN MAHOGANY. HARDWOOD FLOORS THROUGHOUT.

Lot 60x150 with double garage and servants' quarters above.

In highly residential district, best neighborhood, among most attractive homes and near 2 car lines of cars.

THE OWNER HAS ANOTHER LARGE HOUSE, WHICH HE OCCUPIES FOR HIS OWN HOME, AND HAS NO USE FOR THE ABOVE, HENCE WILL SELL AT DISCOUNT NAMED.

If you want an ideal Wilshire district home, not simply at a bargain, but at a sacrifice, let me show you the above property.

For location and other particulars, telephone

R. R. CRABTREE,
Res. phone 72639; office phone 10817, Bdwy. 379.

FOR SALE—

COST $10,000. SACRIFICED TO $7000.

THIS BEAUTIFUL TEN-ROOM HOME IS LOCATED ON THE HIGHEST PART OF WEST ADAMS HEIGHTS, CLOSE TO WASHINGTON BOULEVARD. MASSIVE CONCRETE AND CUT STONE PORCH ACROSS THE ENTIRE FRONT SIDE AND OPENS TO THE LARGE LIVING-ROOM WHICH EXTENDS ACROSS THE ENTIRE FRONT OF THE HOUSE, WITH LARGE OPEN FIRE-PLACE, PLATE-GLASS WINDOWS, ETC. LARGE DINING-ROOM WITH SPECIAL FEATURES, BUFFET, PANELED WALLS AND IMPORTED DECORATIONS. THESE TWO ROOMS ARE FINISHED IN QUARTERED OAK WITH HARDWOOD RUBBED FINISH. DAINTY BREAKFAST-ROOM PANELED IN WHITE ENAMEL WITH ITS OWN INDIVIDUAL BUFFET. THE KITCHEN HAS EVERY KNOWN MODERN CONVENIENCES. BUILT-IN CABINETS, BUILT-IN LAUNDRY TRAYS, COZY DEN WITH BUILT-IN FEATURES AND DOOR OPENING TO SIDE PORCH. A LARGE AND AIRY BEDROOM WITH BIG CLOTHES CLOSETS IS CONVENIENTLY LOCATED TO THE LAVATORY ON LOWER FLOOR. UPSTAIRS THERE ARE THREE LARGE LIGHT AND AIRY BEDROOMS FINISHED IN WHITE ENAMEL AND LARGE INCLOSED-IN-GLASS SLEEPING PORCH ALL CONVENIENTLY LOCATED TO THE PERFECT BATH WITH TILE WAINSCOT, LAVATORY AND ALL CONVENIENCES. HARDWOOD FLOORS THROUGHOUT. LARGE BASEMENT AND FURNACE WITH INSTANTANEOUS WATER HEATER. DETACHED GARAGE WITH CEMENT FLOOR AND DRIVE. THIS HOME IS PRACTICALLY NEW, BUT THE OWNER MUST LEAVE CITY AND WILL SACRIFICE $2000 IN ORDER TO DO SO. SEE US AT ONCE. H. W. HOLDEN MGR. BUNGALOW DEPT.,
ROBERT MARSH & CO.,
MAIN 5045. 200 MARSH-STRONG BLDG. 10175.

FOR SALE—

TWO-STORY COLONIAL.
BARGAIN—$17,000—BARGAIN.
WILSHIRE DISTRICT.

THE HOUSE THAT IS "DIFFERENT."

Ten rooms, four bedrooms and sleeping deck, three baths, maid's quarters. Living room finished in mahogany, six fireplaces, sun parlor, three large tiled fireplaces, sun parlor, beautiful staircase leading upstairs out of the living room. Attractive dining room and breakfast room. All fittings and fixtures of unusual design. This house has many distinctive features. If you want a home that is built right from the ground up and of the best of material and one that is "different" be sure to see this one. Telephone us for appointment.

H. W. HOLDEN RISING,
FLACK REALTY COMPANY,
723 South Hill street. Main 2226.

FOR SALE—

WILSHIRE DISTRICT.

NORTH OF AND NEAR WILSHIRE BLVD.

FOR $2500 UNDER ACTUAL VALUE.

New 2-story Colonial house, having 9 rooms. Strictly modern, including furnace and 3 baths. Main rooms finished in Mahogany. Large lot with garage. Close to neighborhood, only ½ block from cars. Terms easy.

R. M. COOPER,
802 Story Bldg., Sixth and Broadway.
Telephone: Broadway 379; 10817.

FOR SALE—

7-room bungalow, very attractive, $4500. 8-room new chalet, finished in mahogany and ivory enamel, beautiful house, good surroundings, $6750. 9-room bungalow, a bargain, $2600 9-room, new, 2-story house, Wellington Square tract, $6500. 12-room new, 2-story plastered house, Wellington Square tract, $9500. All above 10 per cent. down, 1 per cent. per month. All near West Washington st., west of Crenshaw Blvd. CHAS. E. OTTO, 4450 W. Washington st. Phone 73873.

FOR SALE—

WILSHIRE BUNGALOW,
BIG SACRIFICE AT $2500.

THIS DANDY SIX-ROOM BUNGALOW IS LOCATED IN THE NORTH WILSHIRE DISTRICT CLOSE TO A PAVED BOULEVARD AND SPLENDID CAR SERVICE. CONTAINS LARGE LIVING-ROOM WITH COST TILE FIREPLACE AND MANTEL. DINING-ROOM WITH BUILT-IN BUFFET. TWO LARGE, LIGHT AND AIRY BEDROOMS CONVENIENTLY LOCATED TO MODERN BATH. CONTAINING ALL BUILT-IN FEATURES. CABINET KITCHEN. DAINTILY-DECORATED, SUNNY BREAKFAST-ROOM, SCREENED LAUNDRY PORCH. THE LOT IS LARGE AND BEAUTIFULLY IMPROVED IN LAWN, FLOWERS, ETC. MAGNIFICENT PEPPER TREE IN THE REAR YARD. AT $2500 THIS IS A SACRIFICE AND WON'T LAST LONG. CALL H. G. NORWOOD, MGR. HOUSE AND LOT DEPT.,
ROBERT MARSH & CO.,
MAIN 5045. 200 MARSH-STRONG BLDG. 10175.

FOR SALE—

RIGHT IN THE HEART OF WILSHIRE.
A MODERN HOME RESIDENCE
AT A BARGAIN PRICE.
$12,500.

One of the show places of this exclusive residential section. A brand new colonial residence in first class order. Close to good school, gas and electricity, good location, lot 50x142. See this style at once, and save your rent money. $500 cash and $112 a month including interest. See J. S. Kious, with JANSS INVESTMENT CO., 4th floor Metropolitan Bldg., 5th and Broadway. Home 10345—Bdwy. 2468.

OPEN SATURDAY EVENING TILL 9 O'CLOCK.

FOR SALE—OR TRADE—Modern 5-room bungalow, 22 minutes from Broadway and near 5c yellow car line. Close to good school, gas and electricity, good location, lot 50x142. See this style at once, and save your rent money. $500 cash and $112 a month including interest. See J. S. Kious, with JANSS INVESTMENT CO., 4th floor Metropolitan Bldg., 5th and Broadway. Home 10345—Bdwy. 2468.

OPEN SATURDAY EVENING TILL 9 O'CLOCK.

FOR SALE—CLOSE IN WILSHIRE.
Mortgage foreclosed.
$50,000 home must go for $22,000.

On account of death of husband I must sell my beautiful Gramercy Place home, therefore I have instructed my agent to sell it. Lot 80x175, east front. 14-room modern house, 4 baths. Fine grounds and double garage. Mortgage $20,000. Investigate and make an offer for my equity. If you want a beautiful place

See MR. BROWNRIDGE,
401 Van Nuys Bldg.
F2302—Main 3400.

FOR SALE—FORECLOSURE.
$2300—6 ROOMS—$2300.

6 large rooms, plenty windows, beautiful mountain view from every room, 3 large bedrooms with big closets, white enamel kitchen and bath, fine plumbing and lighting fixtures, all built-in features, hardwood floors; clear of incumbrance; this will make someone a nice home; small payment down, balance $20 month. Call owner, VERMONT 4470.

FOR SALE—

Beautiful 7-room dwelling on West 29th Place. Value $6000. Mortgage $2500; goes to highest bidder this week. Look at it and make offer.

MOLGNEAUX, 803 Hibernian Bldg.

FOR SALE—2-STORY FLAT BUILDING FOR $2500, which is practically ⅓ actual value; only requires $700 cash. Buy this snap and double your money.

HENRY V. WALL,
836 Security Bldg.
64923. Bdwy. 916.

FOR SALE — GENUINE SACRIFICE. WORTH $3000. For few days can deliver for $2300 fine modern bungalow, Eagle Rock, with abundance of flowers, all steel home piers. See this and you will buy, no argument necessary. Terms. ADDIE, 910 Hollingsworth Bldg. 10561.

FOR SALE—OR EXCHANGE—
5-room modern residence, West Adams district, No. 1715 West 24th st., just off Normandie. Newly papered, tinted, etc. Want smaller vacant.

320 SECURITY BLDG.
Phones: A5788—Bdwy. 2254.

FOR SALE—
$300 buys $1000 equity modern, 6-room bungalow, close to car, property worth $4100, easy terms, no trade.

CHARLES F. PALMER,
823 Security Bldg. F6254.

FOR SALE—AT ABSOLUTE SACRIFICE, FINE, large, modern bungalow, ½ block from cars, in beautiful Southwest. Must sell; any kind of terms. Price only $2800; well worth $3500.

J. F. STANFORD (owner,)
410 Van Nuys Bldg.
Residence phone Glendale 287-J.

FOR SALE—
WEST ADAMS HEIGHTS MANSION.
$10,000—WORTH $18,000.
Corner—72x150—Corner.
POSITIVELY MUST BE SOLD.
PAUL F. GROVER, Main 2676.
O. A. VICKREY & CO., 308 S. Hill st.

FOR SALE—MODERN BUNGALOW, 4015 NORTH Griffin avenue. Terms, 5 per cent. deferred payments. Apply Sunday on ground or at 3516 ARROYO SECO AVE. Also house and lot corner San Fernando blvd. and Humboldt. If you are looking for a home corner, something that will double in value, investigate.

FOR SALE—OR TRADE—GOOD HOUSE AND lot, 75 feet front, cheap. 1941 EAST 68TH STREET.

FOR SALE—

STOP PAYING RENT!

BUY THIS HOME.

$800.

4-room bungalow, 22 minutes from Broadway and near 5c yellow car line. Close to good school, gas and electricity, good location, lot 50x142. See this style at once, and save your rent money. $500 cash and $112 a month including interest. See J. S. Kious, with JANSS INVESTMENT CO., 4th floor Metropolitan Bldg., 5th and Broadway. Home 10345—Bdwy. 2468.

OPEN SATURDAY EVENING TILL 9 O'CLOCK.

FOR SALE—CLOSE IN WILSHIRE.
Mortgage foreclosed.
$50,000 home must go for $22,000.

On account of death of wonderful streets in Los Angeles, just north Wilshire blvd. You can secure a most extraordinary marbled home of 14 rooms, 4 baths, tile and brick and finished in a most superb, majestic, commanding manner. This house cost $40,000 and the ground alone $15,000; all for only $22,000 to satisfy mortgage.

FRANK D. TATUM & CO.,
Main 170. 820 Title Insurance Bldg. F2135.

FOR SALE—TWO UNUSUAL SACRIFICES.
Westlake Home, $7500.
10-room stucco, 2-story house on paved street; 50x150 to alley; near Park.

Flats Must Go.
14 rooms near park, lot 65x120; mortgage $3500, equity worth $5000 for only $1000. FRANK D. TATUM & CO., 820 Title Insurance Bldg. Main 170; F2135.

FOR SALE — NECESSITY FOR QUICK ACTION on this unusually fine home on market at sacrifice price. See it and you will be astonished at value. Six-room bungalow on Arlington ave.; corner block from paved Santa Barbara ave., in excellent neighborhood. Has big porches, pergola and den with portable bed, closet. Handsome fixtures and cement throughout. Cabinet kitchen, gas, electricity and plumbing. Cement drive and garage. Only $3750. Terms 10 per cent. down and 1 per cent. per month, including interest. EMIL FIRTH, 346 Broadway. 60167. Main 2543.

FOR SALE—

T-room bungalow, very attractive, $4500. 8-room new chalet, finished in mahogany and ivory enamel, beautiful house, good surroundings, $6750. 9-room bungalow, a bargain, $2600 9-room, new, 2-story house, Wellington Square tract, $6500. 12-room new, 2-story plastered house, Wellington Square tract, $9500. All above 10 per cent. down, 1 per cent. per month. All near West Washington st., west of Crenshaw Blvd. CHAS. E. OTTO, 4450 W. Washington st. Phone 73873.

FOR SALE—

BEAUTIFUL HOME.

$1000 CASH, BALANCE TERMS TO SUIT.

My fine 8-room, 2½-story modern home at 2749 Hobart blvd. Garage, furnace, artistic interior, 4 white enameled bedrooms, sleeping porch in rear, etc. Price only $7500, on your own easy terms, or will accept bungalow or vacant lot as part payment. W. E. McCANN, 6404 Hollywood blvd. Home Phone 579015

FOR SALE—

A REAL SACRIFICE.
BEAUTIFUL HOME.

On account of death of my husband I must sell my beautiful Gramercy Place home, therefore I have instructed my agent to sell it. Lot 80x175, east front. 14-room modern house, 4 baths. Fine grounds and double garage. Mortgage $20,000. Investigate and make an offer for my equity. If you want a beautiful place

See MR. BROWNRIDGE,
401 Van Nuys Bldg.
F2302—Main 3400.

FOR SALE—FORECLOSURE.
$2300—6 ROOMS—$2300.

6 large rooms, plenty windows, beautiful mountain view from every room, 3 large bedrooms with big closets, white enamel kitchen and bath, fine plumbing and lighting fixtures, all built-in features, hardwood floors; clear of incumbrance; this will make someone a nice home; small payment down, balance $20 month. Call owner, VERMONT 4470.

FOR SALE—

Beautiful 7-room dwelling on West 29th Place. Value $6000. Mortgage $2500; goes to highest bidder this week. Look at it and make offer.

MOLGNEAUX, 803 Hibernian Bldg.

FOR SALE—2-STORY FLAT BUILDING FOR $2500, which is practically ⅓ actual value; only requires $700 cash. Buy this snap and double your money.

HENRY V. WALL,
836 Security Bldg.
64923. Bdwy. 916.

FOR SALE — GENUINE SACRIFICE. WORTH $3000. For few days can deliver for $2300 fine modern bungalow, Eagle Rock, with abundance of flowers, all steel home piers. See this and you will buy, no argument necessary. Terms. ADDIE, 910 Hollingsworth Bldg. 10561.

FOR SALE—OR EXCHANGE—
5-room modern residence, West Adams district, No. 1715 West 24th st., just off Normandie. Newly papered, tinted, etc. Want smaller vacant.

320 SECURITY BLDG.
Phones: A5788—Bdwy. 2254.

FOR SALE—
$300 buys $1000 equity modern, 6-room bungalow, close to car, property worth $4100, easy terms, no trade.

CHARLES F. PALMER,
823 Security Bldg. F6254.

FOR SALE—AT ABSOLUTE SACRIFICE, FINE, large, modern bungalow, ½ block from cars, in beautiful Southwest. Must sell; any kind of terms. Price only $2800; well worth $3500.

J. F. STANFORD (owner,)
410 Van Nuys Bldg.
Residence phone Glendale 287-J.

FOR SALE—
WEST ADAMS HEIGHTS MANSION.
$10,000—WORTH $18,000.
Corner—72x150—Corner.
POSITIVELY MUST BE SOLD.
PAUL F. GROVER, Main 2676.
O. A. VICKREY & CO., 308 S. Hill st.

FOR SALE—MODERN BUNGALOW, 4015 NORTH Griffin avenue. Terms, 5 per cent. deferred payments. Apply Sunday on ground or at 3516 ARROYO SECO AVE. Also house and lot corner San Fernando blvd. and Humboldt. If you are looking for a home corner, something that will double in value, investigate.

FOR SALE—OR TRADE—GOOD HOUSE AND lot, 75 feet front, cheap. 1941 EAST 68TH STREET.

FOR SALE—

BY OWNER.

WILSHIRE DISTRICT.

AT A SURPRISINGLY LOW PRICE, BEING MUCH UNDER CASH VALUE, AND ON TERMS MAKING IT EASY TO PAY FOR SAME.

NORTH OF AND NEAR WILSHIRE BLVD., IN HIGHLY RESTRICTED DISTRICT, AND IN THE MIDST OF MOST ATTRACTIVE HOME, NEAR TWO LINES OF CARS, BEING

326 SOUTH OXFORD AVENUE.

New 2-story cement plaster house, description of which is as follows: First floor: Center hall, living room, library, dining room, breakfast room, kitchen, maid's room with bath, and screened porch. Second floor: Four very large bedrooms, hall and 2 tile baths. ADDITIONAL: Furnace, automatic water heater. Main rooms finished in Mahogany, hardwood floors throughout. Hand decorations in oil.

LOT 60x150 WITH DOUBLE GARAGE.

Open for inspection 10 a.m. to 12:30 p.m. and 2 to 5:30 p.m. daily except Sunday.

FOR SALE—BY
OWNER'S AGENT.
AT A GREATLY REDUCED FIGURE
FOR A SHORT TIME ONLY.

A large corner residence one block from Wilshire blvd. This property was appraised a short time ago for $13,000. It can be bought at the present time for $9500. There is a $6000 first mortgage at 7 per cent. with 2 years to run. The equity of $3500 must be cash.

ALSO

An aeroplane type bungalow, located north of Wilshire blvd. High ground and paved street. This home which was appraised at $5500 can be purchased for $4500 if taken at once. There is a $2000 mortgage at 7 per cent., 2 years and 8 months to run.

For further particulars see
W. A. MARSHALL, 326 Van Nuys Bldg.
Phones Bdwy. 2238; F2430.

FOR SALE—
ON HIGH GROUND!
5-room Bungalow SNAP—
$1950.

5 rooms, modern, with back screen porch and hot and cold water. Big lot 50x150, all fenced. Gas and electricity; 1 block from 5c yellow car line. Let me take you out to see this home. It will pay you. Small payment down and only $17.50 a month, interest. Inquire of owner on premises, or phone Mr. Kious, with JANSS INVESTMENT CO., 4th floor Metropolitan Bldg., 5th and Broadway. Home 10345—Bdwy. 2468.

OPEN SATURDAY EVENING TILL 9 O'CLOCK.

FOR SALE—
SACRIFICE FOR CASH.
THIS FINE $5500 RESIDENCE,
COMPLETELY FURNISHED,
$4500.

A rare opportunity to secure a beautiful and elegantly furnished 8-room residence, splendidly situated on a large corner lot in the very heart of the southwest section at a genuine sacrifice. A modern and exclusive home in every respect, and completely furnished with high-grade and really new furniture valued at $2500. House contains many features, such as fireplaces, fine rugs, fine lawn, shade trees and flowers. Possession 30 days. Don't just a short time ago, but will consider any reasonable offer. This is an ideal clubhouse, or home for a man of means who has an eye to the future value of the place. In a few years this property will look cheap at $1000 per front foot.

R. M. COOPER,
802 Story Bldg., Sixth and Broadway.
Telephones: Broadway 379; 10817.

FOR SALE—

BEAUTIFUL HOME.

$1000 CASH, BALANCE TERMS TO SUIT.

My fine 8-room, 2½-story modern home at 2749 Hobart blvd. Garage, furnace, artistic interior, 4 white enameled bedrooms, sleeping porch in rear, etc. Price only $7500, on your own easy terms, or will accept bungalow or vacant lot as part payment. W. E. McCANN, 6404 Hollywood blvd. Home Phone 579015

FOR SALE—

A REAL SACRIFICE.
BEAUTIFUL HOME.

On account of death of my husband I must sell my beautiful Gramercy Place home, therefore I have instructed my agent to sell it. Lot 80x175, east front. 14-room modern house, 4 baths. Fine grounds and double garage. Mortgage $20,000. Investigate and make an offer for my equity. If you want a beautiful place

See MR. BROWNRIDGE,
401 Van Nuys Bldg.
F2302—Main 3400.

FOR SALE—FORECLOSURE.
$2300—6 ROOMS—$2300.

6 large rooms, plenty windows, beautiful mountain view from every room, 3 large bedrooms with

FOR SALE— Houses.

FOR SALE— TERMS.

NORTH WILSHIRE.

BY OWNER.

$8750—New 7-room colonial bungalow. Large living room across front, finished in oil ivory and mahogany; fine French plate glass windows and floor to ceiling mantel; Welsh dresser; 3 bedrooms, beautifully decorated; tiling breakfast room; large dining room, cozy fireplace; white enamel kitchen, bathroom, has 3-foot mirror and cabinets, furnace, garage and drive. Lot 50x150, with the better, good street, with sewer, in assessments. Fine view of mountains. You must see this house to appreciate it. Can be had for you. OWNER, 309350, Main 4794.

FOR SALE—

Are you looking for a home? See us. We have what you want; new houses and lots for sale in Wilshire and Southwest; low prices, easy terms.

HARRY GROSSMAN,
209 Home Bank Bldg., 7th and Broadway.
Phones: Home F6376—Main 1249.

FOR SALE—GREAT BARGAIN, HOBART BLVD.; 12-room residence, entirely modern, very best of finish throughout; hardwood floors; 3-car garage; leased to responsible party for $100 per month; $15,000; will sell for $13,000. FOR SALE—BUILT LIKE FORT MACKINAC; 7-room bungalow, furnace, hardwood floors, panel work; large lot, alley. Worth $5000; price $4250. H. A. CAMPBELL CO., 216 Security Bldg.

FOR SALE—BUNGALOW, 5 ROOMS, IS OFF car line; $900 cash, $10 per month; new and modern; hardwood floors, French windows and 3 floor doors, floor heaters, large lot, water, fruit; close to school; easy terms. 1,0,0 CRANBOURNE, 501 Hollingsworth Bldg. Main 623.

FOR SALE—ADAMS AND ELLENDALE, L. T. 2, BLOCK 20. ADAMS. A chance to buy modern convenience; exclusive neighborhood; 2 bungalows, 5 bedrooms, 2 baths; must be sold at a great sacrifice. Owner, 1 block. OWNER.

FOR SALE—OR EXCHANGE—WANTED ACREAGE; 10 acres or more; will exchange for $6000 equity in several bungalows; is desired suburbs. Today's valuation $20,000. Rental at 7 per cent. Will assume $10,000. Equity will be extended. Owners only. Address 2 P. O. BOX 688, TIMES BRANCH OFFICE.

FOR SALE—OWNER'S NEW WILSHIRE HOME; beautiful, artistic 2-story, 9-room house, including bedrooms and sleeping porch, for sale at actual wages spent; will be sold to near car; perfect home; unequaled for the price; $7500; terms; see owner any time at 1,0,0 ARDMORE AVE. 42262.

FOR SALE—MY 7-ROOM BUNGALOW LOCATED on 50th street, west of Vermont avenue in the highest restricted district of the Southwest. The finest small home in this district; must sell quick and will take $5000; $1500 will balance straight mortgage. This is a bargain you want. Vermont 256—Home 50690.

FOR SALE—NEW WILSHIRE DISTRICT BUNGALOW, 2631 N. Normandie ave.; 5 rooms and porch; rented $25 month; worth $4000; must sell; tell me what will you give me, money or cash; trade for auto or offer. Owner's phone WILSHIRE 985; 309190.

FOR SALE—

Beautiful bungalow in Pasadena; will sell 6 months' old value; late model automobile part payment, and some cash.

J. A. WINGARD,
209 Home Bank Bldg., 7th and Broadway.
Phones: Home F6376—Main 1249.

FOR SALE—5-ROOM MODERN HOUSE, first condition, a sacrifice, $3500; hardwood floors throughout, garage; 2 corner lots; owner leaving city; agents protected. Owner, 2 SOUTH GRAND AVE., Pasadena. Phone Colorado 41307.

FOR SALE—SMALL HOUSE, FURNISHED, on Main 1386, near stores, church, school, car line; price $1250, or will trade for small automobile; $250 down, $25 monthly. Price $750. 1,0,0 TIMES OFFICE.

FOR SALE—5 AND 6-ROOM MODERN BUNgalows on paved boulevard near Seventh and Hoover; close to car and high school; nothing else can make a very attractive price. RALPH 2000 ESTATE, 612 Mortgage Guarantee Bldg.

FOR SALE—BARGAIN PRICE.

NEW, MODERN BUNGALOW, heated with furnace, Venetian blinds, Varetta floors, HIGH GROUND, elegant view. See F. L. LOCKE, 1000 Stimson Bldg., 10th and Hill sts. Call West 2002 or

FOR SALE—WILSHIRE, A BARGAIN. MAKE me an offer on my 6-room bungalow at 906 N. Hobart. Sold for $4250 a year ago. Take $500 cash or will trade for auto. Must leave city. See me at once. PHILIP CRESHAM, 203 I. W. Hellman Bldg. A4876.

FOR SALE—BIG SNAP, NEAR NEW NORMANDIE; 5-room bungalow, furnished or unfurnished. Must have money. This is in the high-class North Wilshire district. See owner and save money. 622 CALIFORNIA BLDG. A5849. Main 5616. Residence, Wilshire 1929.

FOR SALE—A CLEAR, MODERN, WILSHIRE 6-room bungalow; if want to buy room and-a-half on this place; going East to live; good location and up to date; a bargain if have money. Owner at place. 331 N. SERRANO AVE.

FOR SALE—BUNGALOW WORTH $1700, WILL go for $1000; 4 rooms, mantle, cupboards, bath, 50x120, fenced, 2 chicken outfits, 19 bearing fruit trees, berries. Call after 6 p.m. during week. MRS. M. 651 STANFORD AVE.

FOR SALE—NEW BUNGALOW, MAHOGANY living-room, dining-room, den; breakfast-room, two bedrooms in ivory; hand decorated; unusual kitchen; big bath, garage. 103 NORTH HARVARD BLVD.

FOR SALE — ONE OF THE NICEST LITTLE homes on Seventh ave., $1000 under price; this bungalow is nearly new, and for sale in every way. Call at 3615 SEVENTH AVE. No agents.

FOR SALE — A LARGE, ROOMY, OLD-STYLE home; gas, electricity; other heater; 2 lots; on corner; yellow car line, near Normal school; good location for bungalow court; easy terms, or discount for cash. Address BOX 847, COVINA, Cal.

FOR SALE—$4500; NORTH WILSHIRE BUNgalow, new, 7 rooms, modern in every detail, built by owner, only rental payments required. Am owner and must sell. Address PM, box 452, TIMES BRANCH OFFICE.

FOR SALE—HOUSE WORTH $8500; WILL take $6000; white enamel interior, garage, furnace heat, all conveniences; don't answer unless you have $2000, balance mortgage. Address PM, box 365, TIMES BRANCH OFFICE.

FOR SALE—AT SACRIFICE; 8-room modern bungalow, lot 40x150, the location; cost, owner $3450; will sell for $2650; mortgage $1000. Phone F6215.

FOR SALE—EQUITY IN 6-ROOM AND SLEEPing porch, 2-story house, fine condition; southwest, half block from Grand ave. car; no agents. Price right, no trades. Owner, VERMONT 5038.

FOR SALE—NEW WILSHIRE CORNER HOME, 203 S. ST. ANDREWS, 8 rooms, garage, furnace, $6000 cash. Owner at premises. Phones 500160 and Wilshire 965.

FOR SALE—PASADENA, 7-ROOM HOUSE, LOT 50x140, on corner, 815 N. Raymond ave., bargain, $1500 cash and mortgage $2500; well worth $6000. See STANLEY, 810. N. Marengo.

FOR SALE—DOUBLE BUNGALOW, $1700 IF taken before noon next week. It cost $3500. Must sell at once, 4215 SUNSET DRIVE, East Hollywood.

FOR SALE—NICE COTTAGE FOR OLD COUple with fruit trees and berries, chicken yard and rabbit pens, large lot. MRS. GEO. SCHULMAN, 1454 E. 46th st.

FOR SALE—BEAUTIFUL HOME OF 9 LARGE rooms, unusually well built, strictly modern, on wide boulevard, convenient to schools, fine neighborhood, large garage; price right. 418 N. MARIPOSA. Phone 50258.

FOR SALE — IN HOLLYWOOD, NEW 6-ROOM modern bungalow, close to car, large fine lawn, good location, $2500, terms. CASTLEWOOD, MR. GALE, 406 Central Bldg. Main 2261—Home F7557.

FOR SALE—A WIDOW LEAVING CALIFORNIA must sell her fine bungalow in old Vermont square; value $4500; $2650 takes it; terms; fine condition and location; near Manual Arts High School; must buy in the southwest. Call VERMONT 4363.

FOR SALE—$250 ON TERMS OF $50 CASH and $10 month for 4-room California house and bath, on 50-foot corner in good location, 2 blocks from yellow and red cars, close to fine school. MR. GALE, 406 Central Bldg. Main 2261—Home F7557.

FOR SALE—WILL SACRIFICE MY 7-ROOM A-1 bungalow, furnished or unfurnished. Must have money. This is in the high-class North Wilshire district. See owner and save money. 622 CALIFORNIA BLDG. A5849. Main 5616. Residence, Wilshire 1929.

FOR SALE—4 CLEAR, MODERN, WILSHIRE 6-room bungalow; if want to buy room and-a-half on this place; going East to live; good location and up to date; a bargain if have money. Owner at place. 331 N. SERRANO AVE.

FOR SALE—BUNGALOW WORTH $1700, WILL go for $1000; 4 rooms, mantle, cupboards, bath, 50x120, fenced, 2 chicken outfits, 19 bearing fruit trees, berries. Call after 6 p.m. during week. MRS. M. 651 STANFORD AVE.

FOR SALE—NEW BUNGALOW, MAHOGANY living-room, dining-room, den; breakfast-room, two bedrooms in ivory; hand decorated; unusual kitchen; big bath, garage. 103 NORTH HARVARD BLVD.

FOR SALE — ONE OF THE NICEST LITTLE homes on Seventh ave., $1000 under price; this bungalow is nearly new, and for sale in every way. Call at 3615 SEVENTH AVE. No agents.

FOR SALE — A LARGE, ROOMY, OLD-STYLE home; gas, electricity; other heater; 2 lots; on corner; yellow car line, near Normal school; good location for bungalow court; easy terms, or discount for cash. Address BOX 847, COVINA, Cal.

FOR SALE—$4500; NORTH WILSHIRE BUNgalow, new, 7 rooms, modern in every detail, built by owner, only rental payments required. Am owner and must sell. Address PM, box 452, TIMES BRANCH OFFICE.

FOR SALE—HOUSE WORTH $8500; WILL take $6000; white enamel interior, garage, furnace heat, all conveniences; don't answer unless you have $2000, balance mortgage. Address PM, box 365, TIMES BRANCH OFFICE.

FOR SALE—AT SACRIFICE; 8-room modern bungalow, lot 40x150, the location; cost, owner $3450; will sell for $2650; mortgage $1000. Phone F6215.

FOR SALE—EQUITY IN 6-ROOM AND SLEEPing porch, 2-story house, fine condition; southwest, half block from Grand ave. car; no agents. Price right, no trades. Owner, VERMONT 5038.

FOR SALE—NEW WILSHIRE CORNER HOME, 203 S. ST. ANDREWS, 8 rooms, garage, furnace, $6000 cash. Owner at premises. Phones 500160 and Wilshire 965.

FOR SALE—PASADENA, 7-ROOM HOUSE, LOT 50x140, on corner, 815 N. Raymond ave., bargain, $1500 cash and mortgage $2500; well worth $6000. See STANLEY, 810. N. Marengo.

FOR SALE—DOUBLE BUNGALOW, $1700 IF taken before noon next week. It cost $3500. Must sell at once, 4215 SUNSET DRIVE, East Hollywood.

FOR SALE—NICE COTTAGE FOR OLD COUple with fruit trees and berries, chicken yard and rabbit pens, large lot. MRS. GEO. SCHULMAN, 1454 E. 46th st.

FOR SALE—BEAUTIFUL HOME OF 9 LARGE rooms, unusually well built, strictly modern, on wide boulevard, convenient to schools, fine neighborhood, large garage; price right. 418 N. MARIPOSA. Phone 50258.

FOR SALE — IN HOLLYWOOD, NEW 6-ROOM modern bungalow, close to car, large fine lawn, good location, $2500, terms. CASTLEWOOD, MR. GALE, 406 Central Bldg. Main 2261—Home F7557.

FOR SALE — OR EXCHANGE—EITHER ONE small payment, balance like rent, or will trade house and lot equity for lot. Inquire NATHAN ROSENBERG, 14276, 439 BRADBURY BLDG.

FOR SALE—NEW 6-ROOM swISS CHALET AT Fourth ave. and 48th st., $2500, easy terms; worth $4000. 1611 ORANGE DRIVE, Hollywood. 57450.

FOR SALE—SEVEN-ROOM BUNGALOW WITH furnace in the Wilshire district. Easy terms. Let 50x165. Double garage. Price $6500. Address M, box 519, TIMES BRANCH OFFICE.

FOR SALE—$2100. FIVE-ROOM COTTAGE, LOT 50x150, large enough for 3 houses or court. Fruit, flowers and nuts. One block from Lincoln High. Broadway car. 140 N. ALTA ST.

FOR SALE—CASH, IN BEST WILSHIRE DISTRICT, near West 6th st., Hazeltine 6-room up-to-date home east front. Address L, box 218, TIMES OFFICE.

FOR SALE—HOUSE AND LOT, 50X100, FRUIT, flowers and garden, $1250, easy terms, 20 minutes car ride. 5c fare, beautiful view. MISS GORDON, 10041.

FOR SALE—BUDLONG BUNGALOW, SNAP, SIX rooms, modern, garage, ½ block of library. Grand ave. car, worth $4000, for $3150. Owner East. W. A. GUTHRIE & CO., 1015 Security Bldg.

FOR SALE—$25 CASH, $25 MONTH, 5-ROOM modern bungalow, west, for colored family. Might take good lot for part. Address CO, box 321 TIMES BRANCH OFFICE.

FOR SALE—MODERN SIX-ROOM BUNGALOW near Polytechnic High School. Will take a lot and small payment down, balance to suit. Address OWNER, EH, box 26, TIMES OFFICE.

FOR SALE—INVESTIGATE THIS BARGAIN; 2-story, 7-room house, $4500; worth $6500; beautiful garden, lawns, west; must be sold; $1000 cash. Address N, box 497, TIMES BRANCH OFFICE.

FOR SALE—SACRIFICE, EQUITY IN EIGHTroom house, Hobart district, Hancock Park section. No commission. Address L, box 96, TIMES OFFICE.

FOR SALE—5-ROOM HOUSE, LARGE BARN, 16 fruit trees, close in, on improved street, $950, $50 down, $10 monthly. E. N. LANGLEY, 2808 East First. Boyle 2005.

FOR SALE—WILL SELL MY BEAUTIFUL FOOThill bungalow for $1100, this place cost $2800 to improve, $800 cash will handle. Am going North. See OWNER at 2780 W. First.

FOR SALE—BARGAIN, $600 BELOW BANK APpraisal, 6-room modern bungalow, corner, 50x190, all improvements in and paid for. 1902 W. 51st ST. Phone East 3000, Station 16.

FOR SALE—BY OWNER, MODERN 7-ROOM BUNgalow, southwest, near Santa Barbara, this is an ideal home, must be the money and must sell. PHONE Vermont 3485.

FOR SALE—OR EXCHANGE—REAL EQUITY OF $2000 in three family residence, $5500. Phone WEST 2712.

FOR SALE—FIVE-ROOM MODERN HOUSE IN South Pasadena, $2200; auto or lot on part payment. Address box 918, TIMES OFFICE, Pasadena.

FOR SALE — LOSE $1500 FOR QUICK SALE; 5-room, bungalow, fine condition, built-in features; Lot 50x150, paved, northwest. Owner 1,0,0 W. FIELD, 821 Investment Bldg. Main 8088.

FOR SALE—$5500, PART EXCHANGE, BEAUTIful bungalow home, southwest corner Budlong-49th, at park, library, Manual Arts School.

FOR SALE—FORECLOSURE, MODERN 6-ROOM bungalow, all furnished, steel range, rugs, $2500, if immediately, $2250 buys it. C. H. PHILLIPS, 204 Bradbury Bldg.

FOR SALE — BY OWNER, 9-ROOM MODERN house, all clear, lawn, fruit trees, chicken corrals, garage; large lot. Worth $3200; will sell for $2600, spot cash. 3403 S. FIGUEROA.

FOR SALE—THREE FOUR-ROOM HOUSES, AT 1514½ EAST 54TH ST. Dealer, make offer. Exchange considered. Want business property.

FOR SALE—SNAP; MUST SELL; 5 ROOMS, 2 room plastered house, fruit trees, at 5957 Renner st., Highland Park. Address L, box 99, TIMES OFFICE.

FOR SALE—BARGAIN; $4000; MODERN HOME, Northeast, fine neighborhood, 20 minutes out; no trade; $2750, part cash. PHONE 579090.

FOR SALE—

My 6-room bungalow, 1700 Electric avenue, South Pasadena. Beautiful yard, garage. Way below value for cash. Owner, 738 F. E. ELIG.

FOR SALE—NEW 4-ROOM BUNGALOW, ONE block to car; bank mortgage $800; sell equity for $200. BERNARD VOLLMER, 306 Trust and Savings Bldg.

FOR SALE—OWNER WILL SACRIFICE STRICTly up-to-date furnished home, West Adams way; if looking for a cozy home see this. Phone 72305. 2813 DALTON AVE.

FOR SALE—BUNGALOW, THE ROOMS ARE large, light and airy and I am selling my $1800 equity for $1200; furnished if you wish. Address M, box 184, TIMES OFFICE.

FOR SALE—6-ROOM STRICTLY MODERN BUNgalow with garage and all built-in features, convenient to grammar and Manual Arts schools. See owner at 4200 HOBART BLVD.

FOR SALE—4-ROOM COTTAGE, LOT 50x150, street work done and paid, $1200 cash if taken soon. Bargain. No agents. Phone Wilshire 522. 410 N. COMMONWEALTH AVE.

FOR SALE—WILSHIRE BUNGALOW, WESTERN ave. car, new; price attractive to move; terms if desired. Has garage, etc. Phone 500708.

FOR SALE—$2000 EQUITY IN A 6-ROOM BUNgalow, with garage, fine it and make me cash offer. 1345 W. 39TH ST. Sunday only.

FOR SALE—OR TRADE, EQUITY IN MODERN 5-room bungalow. Address N, box 522, TIMES BRANCH OFFICE.

FOR SALE—SOUTHWEST, BEAUTIFUL COST 6-room bungalow home, account leaving city, for quick sale will sell at new price. Make offer. 2023 W. 31ST ST., near Western.

FOR SALE—IF A SACRIFICE PRICE INTERESTS you on 8-room house, building two small rear houses, well located, of N. Broadway, address owner, N, box 818, TIMES BRANCH OFFICE.

FOR SALE—BELOW COST, MODERN 3-ROOM bungalow, garage, $1500, $150 cash, $12 month. 732 W. 74TH ST. Vermont 3945.

FOR SALE—SNAP; ELEGANT NEW DOUBLE bungalow, near Washington and Vermont, every convenience, rented $40; $2650. 3035 S. HOOVER.

FOR SALE—BY OWNER IN HOLLYWOOD; 3 new, up-to-date 5 and 6-room bungalows, 6231 VIRGINIA AVE., and 1256 W 51ST ST. Phone VERMONT 3988.

FOR SALE—4-ROOM BUNGALOW; EVERYthing complete, a pretty little place for $900, $25 down, $15 month. Phone MAIN 8279.

FOR SALE—OR EXCHANGE—$2000 EQUITY IN West Adams district bungalow. Address R. R. No. 1, Box 784, LOS ANGELES.

FOR SALE—5-ROOM NEW MODERN BUNGALow cut Hollywood way, only $2500, $200 down, $25 month. MR. DOLAN, Main 758—F4041.

FOR SALE—BARGAIN; $4000; MODERN HOME, Northeast, fine neighborhood, 20 minutes out; no trade; $2750, part cash. PHONE 579090.

FOR SALE—

My 6-room bungalow, 1700 Electric avenue, South Pasadena. Beautiful yard, garage. Way below value for cash. Owner, 738 F. E. ELIG.

FOR SALE—NEW 4-ROOM BUNGALOW, ONE block to car; bank mortgage $800; sell equity for $200. BERNARD VOLLMER, 306 Trust and Savings Bldg.

FOR SALE—OWNER WILL SACRIFICE STRICTly up-to-date furnished home, West Adams way; if looking for a cozy home see this. Phone 72305. 2813 DALTON AVE.

FOR SALE—BUNGALOW, THE ROOMS ARE large, light and airy and I am selling my $1800 equity for $1200; furnished if you wish. Address M, box 184, TIMES OFFICE.

FOR SALE—6-ROOM STRICTLY MODERN BUNgalow with garage and all built-in features, convenient to grammar and Manual Arts schools. See owner at 4200 HOBART BLVD.

FOR SALE—4-ROOM COTTAGE, LOT 50x150, street work done and paid, $1200 cash if taken soon. Bargain. No agents. Phone Wilshire 522. 410 N. COMMONWEALTH AVE.

FOR SALE—WILSHIRE BUNGALOW, WESTERN ave. car, new; price attractive to move; terms if desired. Has garage, etc. Phone 500708.

FOR SALE—$2000 EQUITY IN A 6-ROOM BUNgalow, with garage, fine it and make me cash offer. 1345 W. 39TH ST. Sunday only.

FOR SALE—OR TRADE, EQUITY IN MODERN 5-room bungalow. Address N, box 522, TIMES BRANCH OFFICE.

FOR SALE—SOUTHWEST, BEAUTIFUL COST 6-room bungalow home, account leaving city, for quick sale will sell at new price. Make offer. 2023 W. 31ST ST., near Western.

FOR SALE—IF A SACRIFICE PRICE INTERESTS you on 8-room house, building two small rear houses, well located, of N. Broadway, address owner, N, box 818, TIMES BRANCH OFFICE.

FOR SALE—BELOW COST, MODERN 3-ROOM bungalow, garage, $1500, $150 cash, $12 month. 732 W. 74TH ST. Vermont 3945.

FOR SALE—SNAP; ELEGANT NEW DOUBLE bungalow, near Washington and Vermont, every convenience, rented $40; $2650. 3035 S. HOOVER.

FOR SALE—BY OWNER IN HOLLYWOOD; 3 new, up-to-date 5 and 6-room bungalows, 6231 VIRGINIA AVE., and 1256 W 51ST ST. Phone VERMONT 3988.

FOR SALE—4-ROOM BUNGALOW; EVERYthing complete, a pretty little place for $900, $25 down, $15 month. Phone MAIN 8279.

FOR SALE—OR EXCHANGE—$2000 EQUITY IN West Adams district bungalow. Address R. R. No. 1, Box 784, LOS ANGELES.

FOR SALE—5-ROOM NEW MODERN BUNGALow cut Hollywood way, only $2500, $200 down, $25 month. MR. DOLAN, Main 758—F4041.

FOR SALE—BUNGALOW, 1700 ELECTRIC AVENUE

Realty Liners.

FOR SALE OR EXCHANGE—
Income Property.

FOR EXCHANGE—HANDSOME NEW MODERN flat, 963 W. 23rd st., close to Manual Arts School, one block from Grand ave. car. Want clear property from $4000 to $6000, balance cash or mortgage. A. D. MOORE CO., 4006 South Vermont. Phone 26850.

WANTED—TO PURCHASE APARTMENT-HOUSE buildings for cash. Will deal with owners or exclusive agents only. Have money for fine properties, if bargains. Address J, box 24, TIMES OFFICE.

FOR EXCHANGE—VENICE APARTMENT-HOUSE; pays $400 per month year round; one block of ocean; price $45,000, mortgage $12,000. Want country property. See us for apartments and flats. FRANKLIN & WILLIAMS, 331 Union Oil Bldg. F4042; Broadway 2814.

FOR EXCHANGE—
Very fine new bungalow court, in the southwest; 9 bungalows, 2 double garages; income $1265 per month. Price $28,000; mortgage $11,000. Want California or eastern. SEE E. S. MULTER, 206 Story Bldg.

FOR EXCHANGE — FOUR CLOSE-IN FLATS, price $18,000; mortgage $5000, for a ranch, business lot in Ocean Park, clear, $3000; also 5 acres fruit farm, $2500. These properties are to be traded. Owners. No commission. Address 1121 W. 20TH ST. West 2506.

FOR SALE — OR EXCHANGE—24-ROOM FLAT building, comparatively new, can be rented as apartments, nail beds and running water in every room, income $192 per month. Price $18,000; $6500 cash will handle it. OWNER, Main 10.

FOR EXCHANGE—EQUITY OF $5000 IN $15,-000 four-flat for house equity, clear eastern or vacant lots. Address N, box 493, TIMES BRANCH OFFICE.

FOR EXCHANGE—NEW MODERN FLAT BUILDing, hardwood floors throughout, fireplaces, white ivory finish, garages, stucco rooms, plastered exterior, excellent location, showing monthly income of $1050. First mortgage $6000. Worth good clear property anywhere worth $8000 for the equity. Will make quick deal. Address K, box 22, TIMES OFFICE.

FOR EXCHANGE—
$20,000; mortgage $10,000; income $200 per month; two large flat buildings, near Manual Arts High School. Want store or lots.
G. W. BUTLER,
232 Van Nuys Bldg. Main 8148.
A3838. POWERS INVESTMENT CO.

FOR EXCHANGE—FINE 4-FLAT, VERMONT AND Jefferson, 18 rooms, white plaster, lot 65x135. Assessed loan just placed, 3 years, 7 per cent. Income $1000 a year. What have you in lots, land or eastern for $6000 equity? W. K. GREENE, 325 S. Hill st.

FOR SALE—ABSOLUTELY THE BEST BARGAIN in Los Angeles, corner, one block from end of Sunset electric line, 6-room house, fine condition, price $5500, $2000 cash, balance 7 per cent. Call MAIN 1062 Monday.

FOR SALE—OR EXCHANGE—FOUR 4-ROOM flat properties on Hope street, near Seventh, each house, 50x150, income about $100 a month. Mortgage $4500 at 7 per cent. Price $10,000, $3000 cash. Owner. This is not intended to not submit trade. Apply OWNER, 946 Beacon st.

FOR SALE—$5000 EQUITY IN BUNGALOW court; rents $50 per month; cost, on $18,000, over going cost. Will sacrifice for cash or take part in good security. Inquire 1042 SANTEE ST., or phone 7049 or Main 9235.

FOR EXCHANGE—HAVE BEST PAYING APARTment house in Venice, well located, good building, well rented, for sale or exchange for lots; want good ranch property to $22,000. Address O W C, box 501, TIMES BRANCH OFFICE.

FOR EXCHANGE—SOUTH VERMONT NEAR Washington, fifteen-room flat building; lot 80x135; all rented. Price $12,500. Mortgage $5000 at 6 per cent. Want lots or house for part. JAMES T. KELLY COMPANY, 620-21 Hass Bldg. Main 3332, A3821.

FOR EXCHANGE—EQUITY IN PROPERTY, $5,000; want other, improved or unimproved, in lemon grove. Owner, MR. PRINCE, 811 West 9th st.

FOR SALE—$2750, ABSOLUTE BARGAIN. LOT on 24th st., near Vermont, with two small houses. Present income 16 per cent. Let alone worth $5500. BENNER, 308 Union Oil Bldg. A6240.

FOR EXCHANGE — THEATER PROPOSITION, earning $200 month net, for clear city or suburban property. CLOYD & CUMMINGS, 435 South Hill.

FOR EXCHANGE—HOTEL AND STORE BUILding, income nearly $900 per month; value $18,500; submit for equity, $12,-000. Owner, South 4005-J, or 1620 MAPLE AVENUE.

FOR SALE—FOUR FLATS AND STORES, WORTH $10,500; bargain at $9000; good location, terms. owner, city. Address N, box 36, TIMES BRANCH OFFICE.

FOR EXCHANGE—
Beautiful Pinecrest court; just completed, rent $205 per month; value $30,000; mtge. $11,500, 7 per cent.
Call owner, A4633. MAIN 8046.

FOR SALE—LOCATED IN HOLLYWOOD, AT-tractive in appearance, pays 15 per cent net; for $26,000. Terms. No trades. Owner, Address H, box 502, TIMES BRANCH OFFICE.

FOR SALE—INCOME PROPERTY, 409 W. 40TH st., 2 flats, 7 rooms, 4 bath, 4-car garage to rear; value $4500; will take $3500; terms if desired. Owner, 2501 VAN NUYS BLDG.

FOR SALE—INCOME PROPERTY PAYING OVER 14 per cent, will take as part payment clear residence near Wilshire to $10,000, balance mortgage. 1204 HIBERNIAN BLDG.

FOR EXCHANGE—24 APARTMENT BUILDING and furniture, income $2400. Want clear cheap lots to $6000. 97ACY. 401 Pay Bldg.

FOR EXCHANGE—CORNER, THREE houses, rental $50, $6000. Want lots or what have you? Address, sumne $1000. ED-DIE, 417 Laughlin Bldg. Broadway 7963. 14644.

FOR SALE—BY OWNER; 1156 WEST 30TH ST. 117 front, 220 deep, good house and barn, fine for lumber cement.

FOR EXCHANGE — FURNISHED APARTMENT-house, $110,000; want exchange to less value. COFF, 425 S. Hill. Main 4040. A4278.

FOR EXCHANGE—GOOD, LONG BEACH INcome, for San Fernando Valley. Van Nuys lot or dairy stock. LOCK BOX 212, Van Nuys.

FOR EXCHANGE—28-ROOM INCOME PROPERTY. East Side, 14 rooms, Westlake, good income. Want close-in ranch. V. R. STOCKWELL, 304 Grant Bldg.

FOR EXCHANGE—GOOD INCOME, $17,500 FOR lots or income to less value. H. G. ADAMS, 1204 Hibernian Bldg. 10th and Broadway. 2683.

FOR SALE—NEW WHITE PLASTERED FLAT ON Santa Barbara, between Main and Morata, all occupied; fine investment for somebody. Owner at 1016 E. Phone Pasadena 1016. 16.

FOR SALE—BARGAIN IN INCOME RESIDENCES; one, two and modern; sacrifice for cash. FRITT, HUNTLEY 6277.

FOR SALE—OR EXCHANGE—ELEGANT NEW Wilshire 4-family flat at a bargain. READ-LEY, 225 Laughlin Bldg. F1717; Main 4085.

FOR EXCHANGE—$75,000 THREE-STORY brick apartment-house, very choice location, income about $500; prefer lemon grove. Submit. INGRAM, A6565. 127 S. Broadway.

FOR EXCHANGE—CLEAR LOS ANGELES INCOME property, pays 8 per cent.; $65,000; want clear walnut land for ranch and alfalfa. ZEY, NOLDE, 201 Union Oil Bldg. Main 1807; F3225.

FOR EXCHANGE—STOCK AND FRUIT RANCHES in Los Angeles valley, for clear apartment-houses and other city property. ORMSBY & RENNER, Phone A3540, 305 Union Oil L. A.

FOR SALE—OR EXCHANGE—IN GLENDALE, A family flat building, new and modern 9-room house and double garage on rear of lot, 809 LAUREL BLVD.

FOR EXCHANGE—ARE YOU DISCONTENTED with the location or the property you now own? If so call, write or phone to JORDAN & HILL, 222 Orange Bldg. 61851. Silver, 3785.

FOR EXCHANGE—NEW BUNGALOW COURT BIG income, paying nearly 20 per cent; $10,000. Want clear city or country. 424 CONSOLIDATED REALTY BLDG.

FOR EXCHANGE — CLOSE-IN FLATS, PAYING 12 per cent, for lots, stores, improved, close to car. Give me bargain, quick deal. 424 CONSOLIDATED REALTY BLDG.

FOR EXCHANGE—WHAT HAVE YOU FOR TWO flat buildings of four and six each? New and up to date. R. D. BLACK, 940 E. Hill.

FOR SALE—THREE BUNGALOWS RENTED FOR $50 per month, for $6000. Phone MILLER, Bixby 1948, Home 57395.

FOR SALE—OR EXCHANGE—8-FAMILY FLAT on Cahuenga near Boundry, $5000 clear. West bungalow, Southwest preferred. QUINLAN, 4700 Vermont ave. Vermont 2054.

FOR SALE—NEW STRICTLY MODERN 4-FAMily flat, Second district, occupied by responsible tenants. For particulars address M, box 177, TIMES OFFICE.

FOR SALE—OR EXCHANGE—NEW HOLLYWOOD flats at a bargain. Apply BRADLEY, 229 Laughlin Bldg. F1717; Main 4085.

FOR SALE—FOR EXCHANGE—AGENTS PLEASE notice 981 South Hoover, 1020, 1026 and 1001 South Marinos. Phone owner, WILSON 54271 or 61.

FOR SALE—OR EXCHANGE—INCOME 8 FLATS, Fort Hill, for residence; address T. D. BROWN, 182 S. Fremont, city.

FOR SALE—$4 FEET ON GLADYS NEAR 7TH and Hope, 150 feet deep; $32; bank loan $2500; MRS. HOOVER, 338 Security Bldg.

FOR SALE—$3500, FLAT, PAYS $50 MONTH $6000, Vermont ave., pays $100, 73839, WEST 2nd st., $6500.

FOR SALE—4-FLAT HOUSE, $3600, ONE-HALF cash, income now 12 per cent. SARGENT, 220 E. 59th.

FOR SALE—BEST BARGAIN IN THE CITY. 2-flat house. Rent $720 a year. 51468.

FOR SALE OR EXCHANGE—
Industrial Property.

FOR SALE—INDUSTRIAL SITES AT NOMINAL prices, with room according to families employed; in city twenty-five miles out, on Pacific Electric and Southern Pacific Railroad tracks. Address TM, box 524, TIMES BRANCH OFFICE.

FOR SALE—INDUSTRIAL SITES AT NOMINAL prices with room according to families employed; in city twenty miles out on Pacific Electric and Southern Pacific railway tracks. Address TX, box 524, TIMES BRANCH OFFICE.

FOR SALE—VERY VALUABLE CLOSE-IN LOT, 66x116, close to Southern Pacific station, splendid site for apartment-house, fat building or factory; owner must sell; sacrifice for quick sale. Address TA, box 548, TIMES BRANCH OFFICE.

FOR SALE—NEARLY 500 FEET FRONTAGE BY 140 feet deep, close in, industrial, with trackage privileges; per square foot, some better. Address CL, box 479, TIMES BRANCH OFFICE.

FOR SALE—ONE TO SEVEN ACRES FINEST INdustrial Alameda st. Joins Pioneer Paper Factory, S. P. and Santa Fe. ARTHUR NEWSOM, Seagrave Hotel.

FOR SALE OR EXCHANGE—
Industrial Property.

FOR SALE—$100 DISCOUNT
OUR NEW SUBDIVISION PLAN.
RAMONA ACRES.
This week, on a few of the choice suburban lots, placed on sale. We give a building discount of $100, and allow terms of $50 cash and $10 a month. Do not delay—come in and see us at once about the home opportunity. Improved with cement sidewalks and curbs, graded and oiled streets, water piped and electricity. One block from car and 27 minutes from Sixth and Main. See MR. HICKERSON, with JANSS INVESTMENT CO., 1st floor Merchants National Bank Bldg., Broadway. House 10245 or Broadway 2468. OPEN SATURDAY EVENING TILL 9 O'CLOCK.

FOR SALE—
HURRY! HURRY! HURRY!
Get in touch with the big acreage tracts that are forming to SUNNYSIDE GARDEN ACRES, a very pleasant place to live and the most profitable place to buy, because it is priced right for the market. Only 36 minutes from center of city, on Vermont ave. car line—5c fare; all improvements to be put in and ready for use in 90 days. Join our big auto excursion going Tuesday, Thursday or Saturday. See the wonderful view from SUNNYSIDE GARDEN ACRES; enjoy a delightful dinner in big tent on tract and hear an entertaining lecture by Prof. Myers. All absolutely FREE except your ticket. See us at once. J. EMIL FIRTH, 346 Broadway. 60167, Main 2543.

FOR SALE—ACREAGE IN THE SOUTHWEST, 10 miles from Los Angeles; best location; 5 acres in orchard, Ideal garden soil, 1-acre chicken ranch, good 4-room house, garage, chicken corrals, trees, flowers and lawn; water piped all over; $2900 per acre; $400 down, balance $20 per month; bargain. 1 acre facing 2 streets, $1200, $200 cash, balance $10 per month. 1 acre, good level land, $1000 cash, $100 cash, balance $15 per month. Best buy in the rapidly growing Southwest. See Owner, 1 to 5 p.m. 1215 W. 36TH STREET. I will take you down in machine.

FOR SALE—10 ACRES NEAR SAN FERNANDO; fine soil; abundant water; suitable for citrus grove, alfalfa or poultry; $1500. Would take fine chicken ranch. Price $300 an acre. Will take small payment and balance to suit purchaser. This is really an investment and $100 an acre less than land is worth. Local bank appraised land at $400 an acre. Owner near it can be had for less than $500 an acre. Will sell as whole or in two parcels of 5 acres each. OWNER, 712 THORP BLDG., Merchants National Bank Bldg. F4831. Main 1224.

FOR SALE—
FOUR ACRES ON BOULEVARD.
RIGHT IN THE HEART OF EAGLE ROCK.
And a corner at that. Think of it; beautiful level land, rich soil, city water, irrigation water, fine and extensive homes all around. We can deliver for $6000, part cash.
EDWARDS & WILDEY COMPANY,
Main 2307. 515 Black Bldg. 4th & Hill. 10767.
Mr. H. S. Bourne, Eagle Rock office, corner Centinela and Colorado blvd., Garvanza 1013; residence Garvanza 1062.

FOR SALE—
GO WHERE YOU CAN ENJOY LIFE
AND MAKE A GOOD LIVING!
That's Orange Cove, out in the San Fernando Valley, only 35 minutes from the city; 5-acre tracts or auto boulevard. Ideal for all citrus fruits, avocado pears, poultry. A healthful, beautiful home site. Side, double and single lots now on sale today. Prices and terms extremely low.
FMI, FIRTH, 346 Broadway, 60167, Main 2543.

FOR SALE—TO HAVE FORECLOSED IN BEAUtiful Santa Monica, fine foothill home of twelve rooms, 1 1-4 acres, improved, with choice shade and fruit trees, fine lawn, flowers and garden soil, court, garage; magnificent ocean, valley and mountain views. Price $9000, worth $18,000. Terms, $1000 cash, $5000 loan, $3000 mortgage $5000 in 2 years, 7 per cent. interest. L. DIETZ, Baldwin ave., Sierra Madre, Cal.

FOR SALE—BIGGAR'S BURBANK BOULEVARD tracts. Acres, $900 up. Terms as low as $50 cash, and $10 each month. Buildings supplied without extra charge. Acres $900 up, terms to suit. The best bargain in the San Fernando Valley. Agents fully protected on all sales. Office open every evening. Phone SOUTH 6173-M, or address M, box 80, TIMES OFFICE.

FOR SALE—10 ACRES SAN GABRIEL VALLEY, all in alfalfa, 5 acres in budded walnuts, interset; pumping plant, four-room modern house; large barn; for certain reasons I will sacrifice for ten days only; will guarantee loan for more than 50 per cent. of price asked. See MR. BLAKE, 219 W. 3rd st., Johnson 3.

FOR SALE—RAMONA ACRES, 4-ROOM HOUSE with gas, water, electricity, garage 12x15, chicken corral 15x80, has 22 bearing fruits and berries, about 6 months old; 8-room house, 100 blue gums, 5-cent car fare, 20 minutes to First and Main; no city taxes. Take E. First car to Boyle ave., Belvedere cars, walk east to 129 FRANKIE ST. Home Sunday.

FOR SALE—7 1-3 ACRES RICH SANDY LOAM, perfect poultry and garden section, adjoining water, boulevard, electric cars, schools, stores, 25 minutes from Broadway. This week $3950, $500 cash, balance long time. THOMAS, 6424 Hollywood Blvd. 57462—Hollywood 458.

FOR SALE—5 TO 20 ACRES SUB-IRRIGATED, underdrained celery land near El Monte on 2 paved boulevards. Will raise anything absolutely without irrigation. Celery paid $250 per acre last season. Price $700 per acre, easy terms. 1601 ORANGE DRIVE, Hollywood 57450

FOR SALE—5 ACRES, ORANGE GROVE, HALF and half, 12 years old, in A1 condition; 8-room modern house; must have some money; will sacrifice cash and terms. MR. BLUE, 315 O. T. Johnson Bldg.

FOR SALE — OR EXCHANGE—DANDY FIVE acres, 3 miles from nine miles Seventh and Broadway; Montebello; want city for $4000 equity. PATTERSON, 417 Van Nuys Bldg. Main 7139. 10257.

CHEAPEST HALF ACRE ON THE MARKET FOR cash. Must sell, near Hawthorne, in Egidale Acres. Take car to Burley Station, go west to intersection avenue to last house on left lot adjoining. See sign on lot. JAMES C. AUTRY, Lomita, Cal.

FOR SALE—EASY TERMS, 3 ACRES RICH LEVEL land, all kinds of fruit, on main thoroughfare, 3 blocks from school, 1 block from store, plenty of water. This is a bargain for $3000. Your own terms of payment. Call 218 S. Broadway. ILLINOIS REALTY CO.

FOR SALE—15 ACRES IN MOUNTAINS NEAR Little Landers, make good hog ranch, $750; terms $50 cash, $15 month. 447 WILCOX BLDG.

FOR SALE—OR EXCHANGE—
SUBURBAN HOTEL.
Fine location, half hour out on trolley. Address M, box 296, TIMES OFFICE.

FOR SALE—1-3-ACRE GRANTS, 38 CAR LINE, school; 3 blocks; all improvements paid; will build 5-room bungalow to order on small amount down, monthly payments to suit. Call Owner and Builder, A1158.

FOR SALE IN TROPICO, NEARLY ACRE LOT, improved, income $50 month; price $3500, terms. Address M, box 482, TIMES BRANCH OFFICE.

FOR SALE—CHOICE 10-ACRE FOOTHILL PROPerty 4 miles north of Pomona, $1500. HAROLD C. DEWEY, Pomona, Cal.

FOR SALE—ACREAGE IMPROVED AND UNIMproved. Houses for rent. V. B. CLAFLIN, Michigan ave., La Crescenta.

FOR SALE—6-ROOM MODERN BUNGALOW, FULL acre, half in full-bearing peach trees and half in grapes, $4 bargain. R. D. No. 2, Box 516, San Gabriel. JAMES KYRSHAW.

FOR SALE—OR EXCHANGE—2½ ACRES SUBurban home, modern, bungalow, alfalfa, ideal chicken ranch or will trade for bungalow, southwest. MAIN 556—61675.

FOR SALE—
Suburban Property.

FOR SALE—

$100 DISCOUNT
OUR NEW SUBDIVISION PLAN.
RAMONA ACRES.
This week, on a few of the choice suburban lots, placed on sale. We give a building discount of $100, and allow terms of $50 cash and $10 a month. Do not delay—come in and see us at once about the home opportunity. Improved with cement sidewalks and curbs, graded and oiled streets, water piped and electricity. One block from car and 27 minutes from Sixth and Main. See MR. HICKERSON, with JANSS INVESTMENT CO., 1st floor Merchants National Bank Bldg., Broadway. House 10245 or Broadway 2468. OPEN SATURDAY EVENING TILL 9 O'CLOCK.

FOR SALE—

HURRY! HURRY! HURRY!
Get in touch with the big acreage tracts that are forming to SUNNYSIDE GARDEN ACRES, a very pleasant place to live and the most profitable place to buy, because it is priced right for the market. Only 36 minutes from center of city, on Vermont ave. car line—5c fare; all improvements to be put in and ready for use in 90 days. Join our big auto excursion going Tuesday, Thursday or Saturday. See the wonderful view from SUNNYSIDE GARDEN ACRES; enjoy a delightful dinner in big tent on tract and hear an entertaining lecture by Prof. Myers. All absolutely FREE except your ticket. See us at once. J. EMIL FIRTH, 346 Broadway. 60167, Main 2543.

FOR SALE—ACREAGE IN THE SOUTHWEST, 10 miles from Los Angeles; best location; 5 acres in orchard, Ideal garden soil, 1-acre chicken ranch, good 4-room house, garage, chicken corrals, trees, flowers and lawn; water piped all over; $2900 per acre; $400 down, balance $20 per month; bargain. 1 acre facing 2 streets, $1200, $200 cash, balance $10 per month. 1 acre, good level land, $1000 cash, $100 cash, balance $15 per month. Best buy in the rapidly growing Southwest. See Owner, 1 to 5 p.m. 1215 W. 36TH STREET. I will take you down in machine.

FOR SALE—10 ACRES NEAR SAN FERNANDO; fine soil; abundant water; suitable for citrus grove, alfalfa or poultry; $1500. Would take fine chicken ranch. Price $300 an acre. Will take small payment and balance to suit purchaser. This is really an investment and $100 an acre less than land is worth. Local bank appraised land at $400 an acre. Owner near it can be had for less than $500 an acre. Will sell as whole or in two parcels of 5 acres each. OWNER, 712 THORP BLDG., Merchants National Bank Bldg. F4831. Main 1224.

FOR SALE—
FOUR ACRES ON BOULEVARD.
RIGHT IN THE HEART OF EAGLE ROCK.
And a corner at that. Think of it; beautiful level land, rich soil, city water, irrigation water, fine and extensive homes all around. We can deliver for $6000, part cash.
EDWARDS & WILDEY COMPANY,
Main 2307. 515 Black Bldg. 4th & Hill. 10767.
Mr. H. S. Bourne, Eagle Rock office, corner Centinela and Colorado blvd., Garvanza 1013; residence Garvanza 1062.

FOR SALE—

GO WHERE YOU CAN ENJOY LIFE
AND MAKE A GOOD LIVING!
That's Orange Cove, out in the San Fernando Valley, only 35 minutes from the city; 5-acre tracts or auto boulevard. Ideal for all citrus fruits, avocado pears, poultry. A healthful, beautiful home site. Side, double and single lots now on sale today. Prices and terms extremely low.
FMI, FIRTH, 346 Broadway, 60167, Main 2543.

FOR SALE—TO HAVE FORECLOSED IN BEAUtiful Santa Monica, fine foothill home of twelve rooms, 1 1-4 acres, improved, with choice shade and fruit trees, fine lawn, flowers and garden soil, court, garage; magnificent ocean, valley and mountain views. Price $9000, worth $18,000. Terms, $1000 cash, $5000 loan, $3000 mortgage $5000 in 2 years, 7 per cent. interest. L. DIETZ, Baldwin ave., Sierra Madre, Cal.

FOR SALE—10-ACRE SUBURBAN HOME NEAR Burbank, Universal City, Hollywood, $9500, terms. 6-room, spacious, delightful, modern villa, hardwood floors throughout, built-in features, beautiful woodwork, 2-story two-machine garage with help's quarters; garden soil, intensively productive; double water system, domestic and irrigation; city's purest water; profitable 3-year-old bearing family orchard, ornamental garden, shrubs, shade. Near car line and boulevard. Agents, please list. WINDE, 927 BIGGAR, Owner, 201 Union Oil Bldg. Main 1807, F3225.

FOR SALE—AGENTS, IF YOU HAVE INQUIRY for close-in 5-acre tract of garden land with gas, water, electricity, I would be glad to show you 10-acre tract on Boulevard; trees, flowers all up, terms to suit. The best bargain in the San Fernando Valley. Agents fully protected on all sales. Office open every evening. Phone SOUTH 6173-M, or address M, box 80, TIMES OFFICE.

FOR SALE—10 ACRES SAN GABRIEL VALLEY, all in alfalfa, 5 acres in budded walnuts, interset; pumping plant, four-room modern house; large barn; for certain reasons I will sacrifice for ten days only; will guarantee loan for more than 50 per cent. of price asked. See MR. BLAKE, 219 W. 3rd st., Johnson 3.

FOR SALE—RAMONA ACRES, 4-ROOM HOUSE with gas, water, electricity, garage 12x15, chicken corral 15x80, has 22 bearing fruits and berries, about 6 months old; 8-room house, 100 blue gums, 5-cent car fare, 20 minutes to First and Main; no city taxes. Take E. First car to Boyle ave., Belvedere cars, walk east to 129 FRANKIE ST. Home Sunday.

FOR SALE—7 1-3 ACRES RICH SANDY LOAM, perfect poultry and garden section, adjoining water, boulevard, electric cars, schools, stores, 25 minutes from Broadway. This week $3950, $500 cash, balance long time. THOMAS, 6424 Hollywood Blvd. 57462—Hollywood 458.

FOR SALE—5 TO 20 ACRES SUB-IRRIGATED, underdrained celery land near El Monte on 2 paved boulevards. Will raise anything absolutely without irrigation. Celery paid $250 per acre last season. Price $700 per acre, easy terms. 1601 ORANGE DRIVE, Hollywood 57450

FOR SALE—5 ACRES, ORANGE GROVE, HALF and half, 12 years old, in A1 condition; 8-room modern house; must have some money; will sacrifice cash and terms. MR. BLUE, 315 O. T. Johnson Bldg.

FOR SALE — OR EXCHANGE—DANDY FIVE acres, 3 miles from nine Miles Seventh and Broadway; Montebello; want city for $4000 equity. PATTERSON, 417 Van Nuys Bldg. Main 7139. 10257.

CHEAPEST HALF ACRE ON THE MARKET FOR cash. Must sell, near Hawthorne, in Egidale Acres. Take car to Burley Station, go west to intersection avenue to last house on left lot adjoining. See sign on lot. JAMES C. AUTRY, Lomita, Cal.

FOR SALE—EASY TERMS, 3 ACRES RICH LEVEL land, all kinds of fruit, on main thoroughfare, 3 blocks from school, 1 block from store, plenty of water. This is a bargain for $3000. Your own terms of payment. Call 218 S. Broadway. ILLINOIS REALTY CO.

FOR SALE—15 ACRES IN MOUNTAINS NEAR Little Landers, make good hog ranch, $750; terms $50 cash, $15 month. 447 WILCOX BLDG.

FOR SALE—OR EXCHANGE—
SUBURBAN HOTEL.
Fine location, half hour out on trolley. Address M, box 296, TIMES OFFICE.

FOR SALE—1-3-ACRE GRANTS, 38 CAR LINE, school; 3 blocks; all improvements paid; will build 5-room bungalow to order on small amount down, monthly payments to suit. Call Owner and Builder, A1158.

FOR SALE IN TROPICO, NEARLY ACRE LOT, improved, income $50 month; price $3500, terms. Address M, box 482, TIMES BRANCH OFFICE.

FOR SALE—CHOICE 10-ACRE FOOTHILL PROPerty 4 miles north of Pomona, $1500. HAROLD C. DEWEY, Pomona, Cal.

FOR SALE—ACREAGE IMPROVED AND UNIMproved. Houses for rent. V. B. CLAFLIN, Michigan ave., La Crescenta.

FOR SALE—6-ROOM MODERN BUNGALOW, FULL acre, half in full-bearing peach trees and half in grapes, $4 bargain. R. D. No. 2, Box 516, San Gabriel. JAMES KYRSHAW.

FOR SALE—OR EXCHANGE—2½ ACRES SUBurban home, modern, bungalow, alfalfa, ideal chicken ranch or will trade for bungalow, southwest. MAIN 556—61675.

FOR SALE—
Suburban Property.

FOR SALE—

BEAUTIFUL HOME SITES
IN THE FOOTHILLS.
Away from the dust and noise of the city. With a magnificent view of the valley and mountains.
ON AN ELECTRIC LIGHTED BOULEVARD.
120 feet wide, with 30-foot parkings on each side, beautified by roses, palms and vines. Acres of grand old oak trees.
ONLY A SHORT RIDE FROM BUSINESS.
With all of the city conveniences. This is ENCINO ACRES, the premier property of the Great San Fernando Valley. 2½, 5 or 10-acre plats. Level or in the hills. Ask for our Encino Acres Dept.
W. H. HAY, Owner. Tel. Home A5419.
408-9-10 O. T. Johnson Bldg. Bdwy. 2181.
N. E. Cor. 4th and Broadway.

FOR SALE—
LA CANADA VALLEY is under R.F.D. 13, Los Angeles. Altitude from 1400 to 2200 feet. Nine-acre ranch (Alta Vista) consisting of all kinds of deciduous, citrus and table grapes; on county boulevard. A wonderful scenic place. Must sell. A. B. HEATH, Box 34.

Five-acre orange ranch in full bearing, on Palm ave., on macadamized road, beautifully located, near state boulevard; with plenty of water for irrigation. F. D. BOLTON, Box 285.

Three-acre grape ranch with La Canada water stock, on school avenue, close to junction of the county and state boulevards. D. O. SMITH, La Canada or R. J. McCLELLAND, 1118 Citizens National Bank Bldg., Los Angeles.

FOR SALE—

TWO ACRES
SAN GABRIEL VALLEY
FASHIONABLE DISTRICT.
All set to walnuts, interset with quinces and assorted fruits. One block from boulevard, 25 minutes' ride from City Hall.
This will make an ideal suburban home for a retired couple. All the neighbors are cultivated people who wanted to get away from city noise and dust by getting close to Nature. Price $3000, with terms.
R. L. CLOGSTON,
FLACK REALTY CO.,
733 S. Hill. 10696.

FOR SALE—
SAN FERNANDO FRUITLAND ACRES.
$100 AN ACRE.
Irrigating and domestic water. Fine land for poultry and fruit. Only a mile from electric car and boulevard. Near school. 5-acre tracts.
$50 CASH AND $10 A MONTH.
About 40 minutes from downtown. Prompt action necessary to secure this. Phone or see G. A. GILBOUSEN, with JANSS INVESTMENT CO., fourth floor, Metropolitan Bldg., Fifth and Broadway. Home 10245 or Broadway 2468.
OPEN SATURDAY EVENING TILL 9 O'CLOCK.

FOR SALE—16½-ACRE SCENIC VILLA SITE, accessible from new Glendale-Burbank Foothill boulevard. Terms. Will exchange for clear or change after planting and terracing this lovely residential spot, and you have the benefit of the work. Artesian water within perfectly gas, avocados, roses, hedges, rose apples, sapotas; 2-story two-machine garage; high, overlooking view of entire San Fernando Valley; water under pressure; electricity; frostless, protected, garden soil. 18-LINE H. BIGGAR, 201 Union Oil Bldg. Main 1807, F3225.

FOR SALE—DOES YOUR RESIDENCE BRING anything but tax receipts? Don't you think that choice land will be worth only double purchase soon? Think of that! 70 acres, ten minutes from center of city, paved highway, unlimited water, rich soil, terrific, proven citrus land, and will grow 12 tons alfalfa per acre. Owner sold and sick at once. Must go to other body. Take $5000 furnished Los Angeles terms on balance. Owners or agents. Write for particulars. W. T. WELLS, Attorney, Bakersfield, Cal.

FOR SALE—6½ ACRES ON BOULEVARD, 20 minutes by car from Broadway and Sixth etc., 500 feet fully bordered by copper trees 40 years old; lack 900 ft. to hilly grove; great sweeping glorious view, bordered with young palms; fine 7-room house, with large verandas; suitable for sanitarium, military school or ideal summer home; unusual quantity of fruit; good chicken and constructing commodious buildings. No agents. Address N, box 466, TIMES BRANCH OFFICE.

FOR SALE—
CHICKEN RANCH.
$1150—$1150.
One acre of fine alfalfa land, good location, one block to yellow or red car line; one block to high and grammar school. High and dry and no frost. Fine location for chicken ranch, furnishing furniture, incubator, feed cutter, etc. Lorse barn 15x24. Water piped all over lot. Small cash payment, balance to suit. MR. JONES, 406 Central Bldg., corner 6th and Main streets.

FOR SALE—NEAT ACRE PLACE, NEAR MONrovia car line, comfortable, 5-room house, full-bearing orchard, berries, grapes, chicken yards, electricity; price $2500, terms. also have several other improved ranches, same district, from 1 to 5 acres; see us.
SOUTHLAND REALTY CORP.,
Bdwy. 1058. 412 Laughlin Bldg.

FOR SALE—SIERRA MADRE PROPERTY. 2½ acres, 2-4 acres, well set to fruit. Trail, at top of beautiful hill. Wonderful view, ideal place for country home or mountain camp. Easy terms.
$3500—Modern 7-room house, lot 100x200, highly improved, near foot Mt. Wilson Trail. Beautiful home at low terms.
OTIS LOCKHART,
442 Byrne Bldg. F4844.
Main 2865.

FOR SALE OR EXCHANGE—12-ACRE 5-YEAR old orange grove, fine location on boulevard to Riverside; modern 9-room house, two baths, hardwood floors and sleeping porches, concrete foundation, tile roof, fine mission style, beautiful suburban home, absolutely frostless; plenty of cheap water; will accept Hollywood vacant acre or less part value. $15,000. Terms.
HENRY SCHWANNECKE,
227 I. N. Van Nuys Bldg. Main 4303. A5487.

FOR SALE—10-ACRE SUBURBAN HOME NEAR Burbank, Universal City, Hollywood, $9500, terms. 6-room, spacious, delightful, modern villa, hardwood floors throughout, built-in features, beautiful woodwork, 2-story two-machine garage with help's quarters; garden soil, intensively productive; double water system, domestic and irrigation; city's purest water; profitable 3-year-old bearing family orchard, ornamental garden, shrubs, shade. Near car line and boulevard. Agents, please list. WINDE, 927 BIGGAR, Owner, 201 Union Oil Bldg. Main 1807, F3225.

FOR SALE—$1250.
One acre improved with good house, poultry, shed, orchard, shrubs, flowers, cement walks, gas, water piped in, high ground, close-in on yellow car line; $125 cash, balance $15.50 per month. Phone SOUTH 6173-M, or address M, box 80, TIMES OFFICE.

FOR SALE—

YOUR OWN TERMS.
The finest 5-acre fruit and poultry ranch in the San Fernando Valley, close to stores, boulevard, school, etc.; price only $2000; few thousand dollars can be made to suit. Owner, 216 TITLE INSURANCE BLDG.

FOR SALE—ONE OF MOST BEAUTIFUL SUBURban homes in California, located at La Canada ave. foothill blvd.; 8-room modern house, 2½ acres; view unsurpassed; grove of magnificent live oaks, pure mountain water; will make the right terms. BOLT, 923 Hollingsworth Bldg. 14557.

FOR SALE — CHEAP, SUITABLE FOR SMALL chicken ranch, nearly an acre, 5-room modern bungalow, 4-room California house in rear; lawn and shrubbery in front; fruit, nut, shade trees, 100 blue gums, 5-cent car fare, 20 minutes to First and Main; no city taxes. Take E. First car to Boyle ave., Belvedere cars, walk east to 129 FRANKIE ST. Home Sunday.

FOR SALE—7 1-3 ACRES RICH SANDY LOAM, perfect poultry and garden section, adjoining water, boulevard, electric cars, schools, stores, 25 minutes from Broadway. This week $3950, $500 cash, balance long time. THOMAS, 6424 Hollywood Blvd. 57462—Hollywood 458.

FOR SALE—5 TO 20 ACRES SUB-IRRIGATED, underdrained celery land near El Monte on 2 paved boulevards. Will raise anything absolutely without irrigation. Celery paid $250 per acre last season. Price $700 per acre, easy terms. 1601 ORANGE DRIVE, Hollywood 57450

FOR SALE—5 ACRES, ORANGE GROVE, HALF and half, 12 years old, in A1 condition; 8-room modern house; must have some money; will sacrifice cash and terms. MR. BLUE, 315 O. T. Johnson Bldg.

FOR SALE — OR EXCHANGE—DANDY FIVE acres, 3 miles from nine Miles Seventh and Broadway; Montebello; want city for $4000 equity. PATTERSON, 417 Van Nuys Bldg. Main 7139. 10257.

CHEAPEST HALF ACRE ON THE MARKET FOR cash. Must sell, near Hawthorne, in Egidale Acres. Take car to Burley Station, go west to intersection avenue to last house on left lot adjoining. See sign on lot. JAMES C. AUTRY, Lomita, Cal.

FOR SALE—EASY TERMS, 3 ACRES RICH LEVEL land, all kinds of fruit, on main thoroughfare, 3 blocks from school, 1 block from store, plenty of water. This is a bargain for $3000. Your own terms of payment. Call 218 S. Broadway. ILLINOIS REALTY CO.

FOR SALE—15 ACRES IN MOUNTAINS NEAR Little Landers, make good hog ranch, $750; terms $50 cash, $15 month. 447 WILCOX BLDG.

FOR SALE—OR EXCHANGE—
SUBURBAN HOTEL.
Fine location, half hour out on trolley. Address M, box 296, TIMES OFFICE.

FOR SALE—1-3-ACRE GRANTS, 38 CAR LINE, school; 3 blocks; all improvements paid; will build 5-room bungalow to order on small amount down, monthly payments to suit. Call Owner and Builder, A1158.

FOR SALE IN TROPICO, NEARLY ACRE LOT, improved, income $50 month; price $3500, terms. Address M, box 482, TIMES BRANCH OFFICE.

FOR SALE—CHOICE 10-ACRE FOOTHILL PROPerty 4 miles north of Pomona, $1500. HAROLD C. DEWEY, Pomona, Cal.

FOR SALE—ACREAGE IMPROVED AND UNIMproved. Houses for rent. V. B

Realty Liners.

FOR SALE—
Country Property.

FOR SALE—

ORANGE COVE

If you are going to buy land to plant to
...
ORANGE COVE

ORANGE COVE

...
MR. BURR
...
ORANGE COVE

...
MR. HURON.
...
GENUINE SNAP.

...y California and have no other
...e I am willing to sacrifice my 80-
...ear fruit ranch for quick sale.
...on the ranch; all fenced;
...ample water supply; un-
...Santa Ana; situated 10
...within eight miles of Los
...ty limits. Price $14,000, easy terms. Owner
...LAURELIN BLDG. Phone A1355.

LAND—CHEAP LAND!
...ES PER ACRE. $250 PER ACRE.
...RUIT AND PLAY LAND.
...RKEYS ON LAND FOR 10 YEARS.
...ERAL TERMS. NO CRAVEN.
...ed it 8 pay for itself and in few
...ou next time what you paid. Do
...ance in cultivated like insurance
...you in old age!
R. L. WOODBOUGH,
...205 Security Bldg.

$200 PER ACRE.
...s of fine level Kern Island land, all under
...ation, abundance cheap irri-
...ater all over land. Entirely suit-
...ruit; soil is better than 10 feet deep;
...water piped for domestic use.
...One in all 40 minutes drive, good
...ation. One of the most desirable
...the San Fernando Valley. Reasonable
...ing time payments at 6 per cent to re-
...No agents. M. B. JONES, 400

...80 ACRES PATENTED LAND, ¼
...of fine sandy loam soil, 3 miles
...acre road. Bungalow house 16x32
...acre tract, four wire fence around
...acre orchard bearing fruit; trees and
...600 feet above sea level. Want
...ing land and auto. Add-
...ST. 6, TIMES OFFICE.

...RE—RANCH IN OWENS VALLEY, 320
...ood alfalfa land, with 427
...ater; $50 per acre; terms.
...ox 1, Bishop, Inyo Co., Cal.

...ACRE SNAP.
...4 acres, 42 hogs, cream check over
...and buildings; cheap water; price
...ACRE DUE, 425 Central Bldg.

WALNUT ORCHARD OF 20 ACRES.
...Diablo country, 20
...alfalfa, boating and bathing. Price $6,000 or
...A beautiful site for
...EDMUND, 159 West
...Chicago, Ill.

...ACRE RANCH ON SANTA FE.
...ACRES, water 50 feet; sandy
...ACRES, deep soil, all fenced; $300 per month.
...Terms. Write BOX 151.

...BEAUTIFUL FIVE ACRES,
...ll, will take up-to-
...See photo. Cigar
...HOTEL. See at once.

...15 acres one mile from Hanson station; 9
...hall; house, barn, chicken house, 2 wells, 2
...wind; $1500 cash will handle. Owner, 1
...Taken up. H. NEIWYNDER, Hanson Bldg.

...ALFALFA RANCH.
...ACRES, 4 miles
...; been planted to wheat
...; 2 miles from
...; 2 miles from
...; 2 miles from

Realty Liners.

ORANGE AND LEMON GROVES—
For Sale, Exchange, Wanted.

FOR EXCHANGE—BEAUTIFUL VALENCIA ORange grove at Anaheim, 4 acres 8-room modern home, 3 miles electric car; price $12,000. DANIEL, THOM & TIB Union Oil Bldg. P4383. Main 8268.

FOR SALE—BEAUTIFUL COUNTRY HOME, 27 acres, along the foothills, paying orange and lemon grove, fruitless, good buildings, stone, concrete plant, if you want the best come and see. Price $48,000. E. A. MILLER, 900 East Grand View, Sierra Madre, Cal.

FOR SALE—OR EXCHANGE—10-ACRE ORANGE grove in fine condition in Corona, opposite Country Club, would make a fine country home if you would care to build on it. Make offer or address owner, WESLEY ROBERTS CO., 320 Wesley Roberts Bldg. P1785, Main 2042.

FOR EXCHANGE—
$35,000 income-yield orange guvs, A1 condition, very best location, nothing better in California. Want lots in Pasadena or tracts in income. $25,000—fine orange grove, full-bearing good location. Want L. A. or northern.
THOMSON, A4114, Broadway 4115, 1105 Story Bldg.

WANTED—FOR CASH, ORANGE GROVE IN Anaheim, Whittier, Covina or Azusa districts. Must be good condition and in good location. Give details and exact location to inspection can be made. Address N, box 472, TIMES BRANCH OFFICE.

WANTED—VALENCIA GROVE, MUST BE FOUR years old, prefer Orange county; have clear Pasadena property. Address ZR, box 430, TIMES BRANCH OFFICE.

FOR EXCHANGE—WANT GOOD GROVE. Will sell or exchange heavy; have large close-in corner, $15,000; 10 room house, 3 blocks of new town, $6000; fine lot on Eighth st., $6000; two 5-room houses, $3500; all in Los Angeles, clear property; gilt edge chance here. T. A. SHEPPARD, 328-3 Security Bldg.

WANTED — TO BUY BEST 5 TO 5-ACRE VALencia grove in orange county. NO BUILDINGS; REASONABLE PRICE; WILL PAY MOSTLY CASH; NO TRADE. ADDRESS N, BOX 467, TIMES BRANCH OFFICE.

WANTED—VALENCIA GROVE, ANAHEIM-HUNTington district, will give cash and choice Ocean Park lot. Box 2, Times.

FOR SALE—PITBLADO & STUMPF. A1185. 406-1-2 I. W. Hellman Bldg.

FOR EXCHANGE—20 ACRES FULL BEARING orange grove, Chatsworth Park district, fine improvements; price $55,000; mortgage $15,000. will assume on city income. ROBINSON & SON, Bimini Bldg.

FOR EXCHANGE — $100,000 VALENCIA AND 7 navel orange grove, well situated in the foothills, plenty of water, 60 acres full bearing, good buildings. Will trade for Los Angeles property. Address Owner, 1015 Story Bldg.

FOR SALE—ORANGE GROVE WITH ORANGES on the trees; 10 acres, with house and 5000 boxes of oranges, for $15,000. Address owner, Charter Oak Ave., beautiful property at bargain price. THAYER, 5310 Hollywood Blvd.

FOR SALE—OR EXCHANGE—$20,000, 10 ACRES full bearing Valencia orange grove, 4 miles to Riverside district, good ranch buildings, $20,000. Make clear city up to $10,000, part pay. JAMES E. POWELL, Riverside.

FOR EXCHANGE—25 ACRES VALENCIAS, PRESent crop of 6000 boxes with it; 2½ miles Riverside; $20,000; owner wants city. ELDER, 628 Van Nuys Bldg. Main 3022. P4420.

FOR SALE—17½ ACRES, FULL BEARING lemon grove, Redlands district, Riverside water, $1000 cash, balance to suit. Make offer quick. C. G. BROWN COMPANY, Pasadena.

FOR EXCHANGE—GOOD BUSINESS BLOCK, PARAdise Valley, Nevada, for orange grove, Orange Co. preferred. Value $20,000. P. C. FIRE, 1315 N. Fair Oaks, Pasadena. Tel. 1407.

FOR EXCHANGE—MY 8-ROOM MODERN RESIdence in Wilshire district for good orange grove property; value $10,000; owner, 931 HIGGINS BLDG.

FOR EXCHANGE—TEN ACRES VALENCIA AND navel, facing on boulevard, Monrovia; 6-room modern bungalow, garage, chicken house, water, light, beautiful view. Want lot or other property. A9634. OSCAR A. HILL, 327 Central Bldg.

WANTED—FOR CASH, 20-ACRE VALENCIA grove must be 6 years old. Orange county preferred. Must be good condition. Address JH, Box 40, TIMES BRANCH OFFICE.

FOR SALE—A SNAP IN A YOUNG VALENCIA grove of 18 1-4 acres 3½ miles from Santa Ana. OWNER, P. Box 2. Times branch office, Santa Ana, Cal.

FOR SALE—OR EXCHANGE—20 ACRES YOUNG Valencia near Fullerton, well stocked, fine condition; will trade for equity, or bargain if moved soon. Address 307 S. BROADWAY, Santa Ana, Cal.

WANTED—ORANGE, LEMON OR WALNUT grove for $20,000 equity in close-in furnished apartment-house worth $35,000. Income $240 per month. Owner, submit. C. W. LONADAY, 709 Grant Bldg. Fourth and Broadway.

WANTED—ORANGE GROVE FOR EQUITY IN close-in Pasadena apartment. Address R, box 3, TIMES BRANCH OFFICE, Pasadena.

FOR EXCHANGE—10-ACRE NAVEL PRODUCING grove, Redlands. Good condition all water piped, fine soil, country road. Address HUSBAND & HALL, 305 Ct. Bank Bldg. 62808.

WANTED—2 ACRES OF GOOD ORANGE LAND, full bearing and choice location; must be bargain, full description and location; must be bargain. Address box 661, Route 1, SAN GABRIEL.

FOR EXCHANGE—OR SALE—WALNUT GROVES in Orange county. Owner, 1015 Story Bldg. Main 2962. P4420. Will trade for close-in income property, see first class; bargain. MOREY, 625 Van Nuys Bldg.

FOR SALE—SAN DIMAS BARGAIN, 11 ACRES, two-thirds Valencias, one-third navels; $12,500; full bearing; genuine snap. MOREY, P6426. 625 Van Nuys Bldg.

FOR SALE—ALTURA, 5 ACRES PRIME LEMONS, with good buildings, including complete chicken equipment; clean water; $7500; terms. Address R, box 858, TIMES BRANCH OFFICE.

FOR SALE—20 ACRES OF BOULEVARD FOOTHILL frontage, Chatsworth Park district, fine improvements; price $55,000; mortgage $15,000. will assume on city income. ROBINSON & SON, Bimini Bldg.

FOR EXCHANGE — $100,000 VALENCIA AND 7 navel orange grove, well situated in the foothills, plenty of water, 60 acres full bearing, good buildings. Will trade for Los Angeles property. Address owner, 1015 Story Bldg. BEN WHITE, 304 Bryson Block.

FOR SALE—ORANGE GROVE WITH ORANGES on the trees; 10 acres, with house and 5000 boxes of oranges, for $15,000. On boulevard in Monrovia. Charter Oak Ave., beautiful property at bargain price. THAYER, 5310 Hollywood Blvd.

FOR SALE—OR EXCHANGE—$20,000, 10 ACRES full bearing Valencia orange grove, 4 miles to Riverside district, good ranch buildings, $20,000. Make clear city up to $10,000, part pay. JAMES E. POWELL, Riverside.

FOR EXCHANGE—25 ACRES VALENCIAS, PRESent crop of 6000 boxes with it; 2½ miles Riverside; $20,000; owner wants city. ELDER, 628 Van Nuys Bldg. Main 3022. P4420.

FOR SALE—17½ ACRES, FULL BEARING lemon grove, Redlands district, Riverside water, $1000 cash, balance to suit. Make offer quick. C. G. BROWN COMPANY, Pasadena.

FOR EXCHANGE—GOOD BUSINESS BLOCK, PARAdise Valley, Nevada, for orange grove, Orange Co. preferred. Value $20,000. P. C. FIRE, 1315 N. Fair Oaks, Pasadena. Tel. 1407.

FOR EXCHANGE—MY 8-ROOM MODERN RESIdence in Wilshire district for good orange grove property; value $10,000; owner, 931 HIGGINS BLDG.

FOR EXCHANGE—TEN ACRES VALENCIA AND navel, facing on boulevard, Monrovia; 6-room modern bungalow, garage, chicken house, water, light, beautiful view. Want lot or other property. A9634. OSCAR A. HILL, 327 Central Bldg.

WANTED—FOR CASH, 20-ACRE VALENCIA grove must be 6 years old. Orange county preferred. Must be good condition. Address JH, Box 40, TIMES BRANCH OFFICE.

FOR SALE—A SNAP IN A YOUNG VALENCIA grove of 18 1-4 acres 3½ miles from Santa Ana. OWNER, P. Box 2. Times branch office, Santa Ana, Cal.

FOR SALE—OR EXCHANGE—20 ACRES YOUNG Valencia near Fullerton, well stocked, fine condition; will trade for equity, or bargain if moved soon. Address 307 S. BROADWAY, Santa Ana, Cal.

WANTED—ORANGE, LEMON OR WALNUT grove for $20,000 equity in close-in furnished apartment-house worth $35,000. Income $240 per month. Owner, submit. C. W. LONADAY, 709 Grant Bldg. Fourth and Broadway.

WANTED—ORANGE GROVE FOR EQUITY IN close-in Pasadena apartment. Address R, box 3, TIMES BRANCH OFFICE, Pasadena.

FOR EXCHANGE—10-ACRE NAVEL PRODUCING grove, Redlands. Good condition all water piped, fine soil, country road. Address HUSBAND & HALL, 305 Ct. Bank Bldg. 62808.

WANTED—2 ACRES OF GOOD ORANGE LAND, full bearing and choice location; must be bargain, full description and location; must be bargain. Address box 661, Route 1, SAN GABRIEL.

FOR EXCHANGE—OR SALE—WALNUT GROVES in Orange county. Owner, 1015 Story Bldg. Main 2962. P4420. Will trade for close-in income property, see first class; bargain. MOREY, 625 Van Nuys Bldg.

FOR SALE—SAN DIMAS BARGAIN, 11 ACRES, two-thirds Valencias, one-third navels; $12,500; full bearing; genuine snap. MOREY, P6426. 625 Van Nuys Bldg.

FOR SALE—ALTURA, 5 ACRES PRIME LEMONS, with good buildings, including complete chicken equipment; clean water; $7500; terms. Address R, box 858, TIMES BRANCH OFFICE.

FOR SALE — 20 ACRES FULL BEARING WALnuts, 8½ years, Fruitless; $15,000; terms. Address owner Lee Lawrence, no trade but will sell cheap and part can remain; it will pay you to look this up. Address L, box 8, TIMES OFFICE.

FOR EXCHANGE — PINE SIX-ACRE CHICKEN ranch with magnificent equipment, adjoining Pacific Electric Station. What furniture or other property have you? Address Owner, box 21, TIMES OFFICE.

FOR SALE—10 ACRES, VAN NUYS, 5-ROOM modern bungalow, 600 choice fruit trees, model arrangement for chickens, modern garage and barn. Brick house. Want Los Angeles property. CREAGER, 833 S. Hill.

FOR EXCHANGE—WANT GOOD ORANGE GROVE for modern house in West Adams district, $12,500. J. H. BIRCH, with THOMAS D. CAMPBELL & CO., 520 Washington Bldg. 60373.

POULTRY RANCHES—
For Sale, Exchange, Wanted.

FOR SALE—BY OWNER, 2½ ACRES, SPITZA-bel for chickens or trade system; 5-room California bungalow, garage and fine rooms, incubator and brooder, all kinds of poultry and fancy pigeons, two telephone service; water piped to house and for irrigation; small family orchard; 2½ miles from Pomona; price $3000; terms. OWNER, P. O. BOX 1276, Box terms. Address BOX 656, ROUTE 1, SAN GABRIEL, Cal. Telephone 127-J-3, then 2.

FOR SALE—
PAY RENT TO YOURSELF.
Put the money you're now giving the landlord into a half-acre tract at $50 cash, $5 a month; a car line runs at MISSION COURT. A small payment down and only $14 a month will buy a half-acre with a 4-room bungalow in this beautifully-situated tract only 20 minutes from heart of Los Angeles; values here are bound to increase. Price very low. EMIL FIRTH, 346 South Broadway, 407 Main 2042.

FOR SALE—STOCK RANCH FOR RENT, $300 cash; chickens, turkeys, geese, pigeons, rabbits, ducks, guinea, peacocks, cattle, hogs, horses, 2 acres land, fruit, trees, 2 chicken houses, 1 brooder, barn, corrals, plants; rent $16 month. Call at 1821 MIDDLETON PLACE or 1135 E. 59TH ST.

FOR SALE—17 ACRES NEAR RIVERSIDE, 1400 orange trees, 500 grape fruit, all in fine condition, 4-room cottage, orchard, chickens, implements, underground irrigation, plenty cheap water, house, barn, horses and cows, all at a price that will bring a quick sale; or consider trade to $10,000. E. L. MILLER CO., Glendale, both phones.

FOR SALE—HALF-ACRE CHICKEN RANCH, Inglewood Poultry Colony; 4-room house, gas, electricity fenced, chicken house, water piped; $1250; $150 down, $15 per month. Should party want to buy chickens, will sell ranch complete; $1350; $250 down, $15 per month. Owner, 1015 Story Bldg. Main 2962. P4420. Will trade for close-in income property, see first class; bargain. MOREY, 625 Van Nuys Bldg.

FOR SALE—EXCHANGE—DESIRABLE ACRES at Baldwin Park, one acre in full bearing orange, one acre unimproved, with 4-room modern bungalow, garage, chicken and poultry ranch and hatchery. Owner, 1720 W. 50TH ST. Inq. A. Phone 70788.

FOR SALE—HOME FOR EXCHANGE. 5-room bungalow, choicest orange, lemon and walnut grove in Orange county. We can suit you in a home or a ranch.
J. SIMMONS CO. Anaheim, Cal.
Odd Fellows Bldg. Home phone 1274.

FOR SALE—DON'T THINK OF BUYING A chicken ranch until you have read and investigated the Pentzer Land Company's offer adjoining Pentzer Station. "Five Acres Enough" booklet free. Address "Path of Good Living from the Soil."
PENTZER LAND CO.

FOR SALE—FORCED SALE OF ENTIRE CHICKEN outfit; 1000 chickens, 2 dwelling houses, 5 chicken houses, 700 chickens, brooders, Ford truck and all equipment. Cost $5000; sell for $1500 or offer. Must sell and see PACIFIC PRODUCE CO., Gardena.

FOR SALE—20 ACRES ON BOULEVARD FOOThill, ideal for fruit and poultry, fine location, 5 miles from Los Angeles; no trade but will sell cheap and part can remain; it will pay you to look this up. Address L, box 8, TIMES OFFICE.

FOR EXCHANGE — 5-ROOM MODERN BUNgalow, 5 lots, chicken ranch, 1 acre, 1000 chickens, 2 brooders, 2 chicken houses, 2 incubators, 2 cows, 2 horses, 2 wagons, 1 buggy, 1 harness, 1 saddle, 1 gas engine, 1 cream separator, 1 Ford truck, 1 Ford touring car, 1 Ford coupe, 1 Ford sedan, 1 Maxwell touring car, 1 Maxwell roadster, 1 Maxwell truck, 1 Maxwell coupe, 1 Maxwell sedan, 1 Overland touring car, 1 Overland roadster, 1 Overland truck, 1 Overland coupe, 1 Overland sedan, 1 Studebaker touring car, 1 Studebaker roadster, 1 Studebaker truck, 1 Studebaker coupe, 1 Studebaker sedan, 1 Hudson touring car, 1 Hudson roadster, 1 Hudson truck, 1 Hudson coupe, 1 Hudson sedan, 1 Essex touring car, 1 Essex roadster, 1 Essex truck, 1 Essex coupe, 1 Essex sedan, 1 Chevrolet touring car, 1 Chevrolet roadster, 1 Chevrolet truck, 1 Chevrolet coupe, 1 Chevrolet sedan, 1 Buick touring car, 1 Buick roadster, 1 Buick truck, 1 Buick coupe, 1 Buick sedan, 1 Cadillac touring car, 1 Cadillac roadster, 1 Cadillac truck, 1 Cadillac coupe, 1 Cadillac sedan, 1 Packard touring car, 1 Packard roadster, 1 Packard truck, 1 Packard coupe, 1 Packard sedan, 1 Pierce-Arrow touring car, 1 Pierce-Arrow roadster, 1 Pierce-Arrow truck, 1 Pierce-Arrow coupe, 1 Pierce-Arrow sedan, 1 Stutz touring car, 1 Stutz roadster, 1 Stutz truck, 1 Stutz coupe, 1 Stutz sedan, 1 Mercer touring car, 1 Mercer roadster, 1 Mercer truck, 1 Mercer coupe, 1 Mercer sedan, 1 Oldsmobile touring car, 1 Oldsmobile roadster, 1 Oldsmobile truck, 1 Oldsmobile coupe, 1 Oldsmobile sedan, 1 Reo touring car, 1 Reo roadster, 1 Reo truck, 1 Reo coupe, 1 Reo sedan, 1 Marmon touring car, 1 Marmon roadster, 1 Marmon truck, 1 Marmon coupe, 1 Marmon sedan, 1 Franklin touring car, 1 Franklin roadster, 1 Franklin truck, 1 Franklin coupe, 1 Franklin sedan, 1 Locomobile touring car, 1 Locomobile roadster, 1 Locomobile truck, 1 Locomobile coupe, 1 Locomobile sedan, 1 Peerless touring car, 1 Peerless roadster, 1 Peerless truck, 1 Peerless coupe, 1 Peerless sedan, 1 Winton touring car, 1 Winton roadster, 1 Winton truck, 1 Winton coupe, 1 Winton sedan, 1 Pierce touring car, 1 Pierce roadster, 1 Pierce truck, 1 Pierce coupe, 1 Pierce sedan, 1 Haynes touring car, 1 Haynes roadster, 1 Haynes truck, 1 Haynes coupe, 1 Haynes sedan, 1 Apperson touring car, 1 Apperson roadster, 1 Apperson truck, 1 Apperson coupe, 1 Apperson sedan, 1 Jeffery touring car, 1 Jeffery roadster, 1 Jeffery truck, 1 Jeffery coupe, 1 Jeffery sedan, 1 Kissel touring car, 1 Kissel roadster, 1 Kissel truck, 1 Kissel coupe, 1 Kissel sedan, 1 Hupmobile touring car, 1 Hupmobile roadster, 1 Hupmobile truck, 1 Hupmobile coupe, 1 Hupmobile sedan, 1 Chalmers touring car, 1 Chalmers roadster, 1 Chalmers truck, 1 Chalmers coupe, 1 Chalmers sedan, 1 Saxon touring car, 1 Saxon roadster, 1 Saxon truck, 1 Saxon coupe, 1 Saxon sedan, 1 Dodge touring car, 1 Dodge roadster, 1 Dodge truck, 1 Dodge coupe, 1 Dodge sedan, 1 Ford touring car, 1 Ford roadster, 1 Ford truck, 1 Ford coupe, 1 Ford

Realty Liners.

FOR EXCHANGE— Houses.

FOR EXCHANGE—LARGE, MODERN 6-room bungalow, at—No. 1357 W. 30th st., Normandie ave. We also have three other fine houses, Nos. 1203, 1345 and 1347 W. 30th st. They are fine rental or residence properties. Strong improvements all in; these properties to be traded, each subject to $12500 mortgage, or will pay offer for one or all. Apply to owner, Mrs. MATTHEWS, 1345 W. 30th st., or HERW. 436 Washington Bldg.

FOR EXCHANGE—WANT PASADENA or Los Angeles home or rental property. Have 5-room modern bungalow, lot 50x150, price $3500, mortgage $1200, will take part trade for 5-room good house, full lot, in good location. Owner, 1121 E. 41st st. Phone WHITTIER, 11 J 2.

FOR EXCHANGE—2288-2296 MT. WASHINGTON drive, 8-room, 2-story mission stucco bungalow on 5x125 lot, located to decided advantage; $6000; mortgage $3000; will trade as you offer for $4000 equity? Also, 5-room bungalow, Glendale; $2500; mortgage $1500; will trade for $2000 equity. Also, 5-room bungalow, Alhambra; $2500; mortgage $1500; will trade for $2000 equity. J. B. MOORE CO., 6096 Main st.

FOR EXCHANGE—NEW MODERN 6-ROOM bungalow, hardwood floors throughout, fireplace, mantel, concrete foundation, cement walks, fine lot, 50x150; Brookwood Park; one square car line; $5000, clear; want lower priced property; Bellevue or west side. Address M, box 150, TIMES OFFICE.

FOR EXCHANGE— THE MOST SALABLE REAL ESTATE in Los Angeles lots. I want to exchange for

Burbank lots	$800
Hollywood lots	$1250
Hollywood lots	$1500
Hollywood lots	$1500
Hollywood lots	$1600
Hollywood lots	$1800
Hollywood lots	$2000
Hollywood lots	$2500
Hollywood lots	$2750
Hollywood lots	$3000
Hollywood lots	$3500
Hollywood lots	$4000

or clear owners for equity.
$5000—Clear and $4000 in cash to Monrovia or Whittier bungalow or home.
U. W. BUTLER,
A2888. 932 Van Nuys Bldg. Main 8141.

FOR EXCHANGE—WILL EXCHANGE MY fine modern bungalow completely furnished, in beautiful residence district, 5 rooms and sleeping porch, for clear or equity. Want small bungalow or flat. Owner leaves for South Gramercy place Monday. Must sell this week. Will trade for lot. Address FARLING, HARRY H. CULVER CO., 202 Hollingsworth Bldg. 60032. Main 8045.

FOR EXCHANGE—BEAUTIFUL SEVEN-room modern bungalow, all hard wood finish, fine place, built-in features, Pasadena; $7500; Mortgage $4000; will trade for Los Angeles property. Owner, 638 Story Bldg. F2886.

FOR EXCHANGE—MODERN 5-ROOM BUNGALOW, with two blocks of three car line, in select neighborhood. Good for rental, or for suburban residence. $1000. Will trade for your property. EDWIN GETTING, Los Angeles Title Insurance Co., 6261 A. Spring.

FOR EXCHANGE—BEAUTIFUL SEVEN-room bungalow, three bedrooms, sun parlor, built-in buffet, bath with gas furnace, large sleeping porch, lot 50x150 feet, will exchange in part for home in Hollywood or Wilshire district. Price $5000. Address M, box 150, TIMES OFFICE.

FOR EXCHANGE—SOUTH FRONT HOME, 5 rooms, 3 lots; highly improved; $15,000; will trade for 6-room modern bungalow, lot 50x150, improved, $9000; mortgage $4000; will trade for part. CHARLES M. COOK, 1058 Roberts Bldg. 14149; Bdwy. 769.

FOR EXCHANGE—BEAUTIFUL 6-ROOM BUNGALOW, 2 blocks from Pasadena car line, 50-foot lot, fruit trees, etc.; will exchange for 2 machines; located on second ave., south of Jefferson st. Price $3500, and will trade for $1000 equity. Address M, box 151, TIMES OFFICE.

FOR EXCHANGE—91X135 TO 20-FOOT ALLEY, close-in, facing Pasadena avenue, with cottage, income $30 per month; price $2500; will add other clear property. Address M, box 148, TIMES OFFICE.

FOR EXCHANGE—5 BUSINESS LOTS, ONE ON 6th st., adjoining, situated in best business district of South Park, price $15,000; will consider offers if good land; owner has to raise money to build on adjoining lot; see us at once. Main 8567. 628 Story Bldg. F288.

FOR EXCHANGE—
Two cottages, lot 50x120, Boon street, one of wholesale district. Income $35 per month. Price $10,000. Equity $3500. Will exchange for lower priced property, or will trade and give good deal. Could reduce mortgage. G. WELL & CO., 800 H. W. Hellman Bldg. Broadway 4526.

FOR EXCHANGE—MODERN BUNGALOW in Pasadena, 5 rooms, lot 45x150, $4500. Mortgage $2500. Will trade for lot, value $1500, and small bungalow, Granada Park, lot improved, garage, $3500 clear. Want first class lot, Los Angeles. Address M, box 147, TIMES OFFICE.

FOR EXCHANGE—
CHAS. F. STOKES CO., 616 Grant Bldg.

FOR EXCHANGE—5-ROOM MODERN HOME ON 50-ft. lot, for small bungalow, $2000 to $2500. 1913 ELDO.

FOR EXCHANGE—DOUBLE FURNISHED HOUSE 1423 PENNSYLVANIA ave.

FOR EXCHANGE—NEW MODERN 6-ROOM bungalow, hardwood floors throughout, fireplace, mantel, concrete foundation, cement walks, fine lot, 50x150; Brookwood Park; one square car line; $5000, clear; want lower priced property; Bellevue or west side. Address M, box 150, TIMES OFFICE.

FOR EXCHANGE—
$45,000—Lowest at $500 per month; leased to Barnsdall Refining Co. Portland, has $20,000 or clear owners for equity.
$9000—Clear and $4000 in cash to Monrovia or Whittier bungalow or home.
U. W. BUTLER,
A2888. 932 Van Nuys Bldg. Main 8141.

FOR EXCHANGE—WILL EXCHANGE MY fine modern bungalow completely furnished, in beautiful residence district, 5 rooms and sleeping porch, for clear or equity. Want small bungalow or flat. Owner leaves for South Gramercy place Monday. Must sell this week. Will trade for lot. Address FARLING, HARRY H. CULVER CO., 202 Hollingsworth Bldg. 60032. Main 8045.

FOR EXCHANGE—BEAUTIFUL SEVEN-room bungalow, three bedrooms, sun parlor, built-in buffet, bath with gas furnace, large sleeping porch, lot 50x150 feet, will exchange in part for home in Hollywood or Wilshire district. Price $5000. Address M, box 150, TIMES OFFICE.

FOR EXCHANGE—
Two cottages, lot 50x120, Boon street, one of wholesale district. Income $35 per month. Price $10,000. Equity $3500. Will exchange for lower priced property, or will trade and give good deal. Could reduce mortgage. G. WELL & CO., 800 H. W. Hellman Bldg. Broadway 4526.

FOR EXCHANGE—MODERN BUNGALOW in Los Angeles home or rental property. Price $3500, mortgage $1200, will take part trade for 5-room good house, full lot, in good location. Owner, 1121 E. 41st st. Phone WHITTIER, 11 J 2.

FOR EXCHANGE—2288-2296 MT. WASHINGTON drive, 8-room, 2-story mission stucco bungalow on 5x125 lot, located to decided advantage; $6000; mortgage $3000; will trade as you offer for $4000 equity? Also, 5-room bungalow, Glendale; $2500; mortgage $1500; will trade for $2000 equity. Also, 5-room bungalow, Alhambra; $2500; mortgage $1500; will trade for $2000 equity. J. B. MOORE CO., 6096 Main st.

FOR EXCHANGE—5-ROOM MODERN HOME on

Realty Liners.

BUSINESS INVESTMENTS—

A LOCAL CORPORATION MANUFACTURING an article of public utility specified by the city of Los Angeles as well as by several outside municipalities requires more capital to meet the demands for its products and to generally extend the business.

To the man of ability who can immediately invest $6000 a large stock interest will be given as well as a responsible executive position.

We have no competition that can undersell us and the opportunity now open for us to make money is unlimited. All your money goes into the business and you will be given every chance to investigate. Principals only address PM, box 481, TIMES BRANCH OFFICE.

HERE IS A NEW PLAN ON A MINING VENture; a 20-year lease on 40 acres of land, hoisted 1500 feet from railway, good magnesite and asbestos deposits; all overburden used in rock crusher; could sell 500 tons crushed rock per day; only one crusher in two counties; a good trade lends carried in one county, other coming soon; other crusher running day and night, clearing $500 day; cannot fill orders; $20,000 will make a paying rock crusher business; magnesite and other minerals all gravy. Do you want in on a royalty? Box 204 EXETER, Cal.

BANKING OPPORTUNITY. A GENTLEMAN OF THOROUGH BANKING EXPERIENCE, EXECUTIVE ABILITY AND PERSONAL REFERENCES IS INVITED TO CONFER WITH AT GOOD BANKING CROWD AS THERE IS IN CALIFORNIA. KNOWLEDGE OF FARMING AN ESSENTIAL FOR CASHIER OR VICE-PRESIDENT OFFERED. INVESTMENT $50,000 TO $60,000. PRINCIPALS ONLY. ADDRESS 807-9 HAAS BLDG.

WANTED—PARTY WHO MIGHT BE INTERESTED in a theater proposition downtown, earning $400 per month paying 50 per cent on the investment, $9000 cash will handle this beautiful theater with large seating capacity. Easy terms on balance. Owner will remain and operate for corporation, for appointment address BK, box 878, TIMES BRANCH OFFICE.

WANTED—YOUNG MAN OF GOOD BUSINESS ability with $1000, to invest in established business proposition. Partnership arranged with suitable party. Address M, box 582, TIMES BRANCH OFFICE.

WANTED—$25,000 STOCK HARDWARE, BEST store San Diego, half cash, balance trade or would consider small ranch or lot. Address OWNER, L, box 371, TIMES OFFICE.

WANTED—$15,000 FOR SILENT OR ACTIVE interest, before incorporation, industrial enterprise. Money should double in two years. Address L, box 294, TIMES OFFICE.

THOUSANDS OF PEOPLE read our classified ads to The Times the same time saturday evening. Do it Friday or early saturday and avoid confusion.

BUSINESS CHANCES—
Of Many Kinds Unclassified.

JUST LISTEN TO THIS. WE DON'T WRITE an ad. of this kind unless we can back it up with facts. The owner of a beautiful little confectionery store has accepted a good position on the coast and will sell his store at a sacrifice. Store is worth $1200. It is doing a good, steady business. Same owner three years, and your own for $700. Monday or Tuesday at 10 a. m. at 414 N. Los Angeles st. It goes Monday for cash. RATTRAY, 1006 Title Ins. Bldg.

TALENT OPPORTUNITY FOR MAN OR LADY, woman to get interested; small counter business; building and equipment alone cost $150, cleaning for year week; $175 cash for quick negotiate action. LESLIE CRANBOURNE, 909 Douglas Bldg.

FOR SALE — MEAT MARKET IN APARTMENTS in fine residence district; daily cash receipts of $55; selling on account of other business interest; will stand close investigation; bargain for quick sale. Address H, box 1100, TIMES OFFICE.

FOR SALE — GROCERY AND MEAT MARKET doing good business; stock and fixtures invoice; dealers, good location, close in; will invoice, selling on account of health; will stand strictest investigation. Address M, box 4000. Address K, box 1179, TIMES OFFICE.

COMPLETELY EQUIPPED CONFECTIONERY store, including soda fountain, counter, showcases, tables, chairs, etc. Will sell entire equipment for $100 or rent the store, which is centrally located, for very little rental. 3 MANN, 407 S. Hill st. P4171. Main 4083.

SPLENDID OPPORTUNITY FOR RETAIL butcher. Location in heart of downtown apartment-house section. 121, TIMES OFFICE. Inquire at grocery store, northwest corner Third and Olive sts.

FOR SALE—GOOD PAYING JEWELRY BUSINESS in Southern California city of 20,000. Well established, best location, low expense, lots of unsolicited business. Discount for cash. Must pay for Real by January 1st. About $2000 required. Other interests require my early attention. Owner, 121, TIMES OFFICE.

WANTED—FROM PRIVATE PARTY, LOAN $1500. Give chattel mortgage on plant, accessories, equipment, $4000 actual security. Interest and principal monthly. Can have services of party leasing, as book-keeper, at fair salary, if desired active. Address K, box 44, TIMES OFFICE.

WANTED—PARTNER TO JOIN HANDS WITH $ other Los Angeles business man in accident and casualty line; can prove this the best proposition you ever heard; $1000 to $2000 will be required to earn $12,000 in six months; this will bear strictest investigation. Call for 9 A.M. 303 H. W. Hellman Bldg. Sixth and Spring.

FOR SALE—GROCERY, LOCATED ON SOUTH side, 7 miles out, in residence district, doing $12 day cheap rent with living-rooms, will sell reasonable; only reason for selling sickness. Restaurant Agent, 211½ W. 2nd st.

RESTAURANT, $850, RECEIPTS $60 DAILY, 5 years' lease; selling account of other business; $1000; receipts $65 daily; exchange lots or what? genuine bargains. ZAKIN, 531 Union Bldg.

FOR SALE—A CLEAN LEGITIMATE BUSINESS; profits over $250 a month. With small investment. Will stand investigation. Address, general, 37600 cash. Strictest investigation invited. Address P, box 54, TIMES OFFICE.

GROCERY — IS TAKEN BEFORE THE 29TH will sell at a big sacrifice, stock and fixtures for $1000, worth $1800; fine neighborhood; no other store within five blocks, cash trade. 2004 BUNKER HILL AVE.

FOR EXCHANGE—GOOD PAYING GARAGE AND repair shop business, equipment cost $4500; income about $600 gross; price $4000; want bungalow Sunset blvd. way, even deal. LAPHAM, 1124 Title Ins. Bldg. A4739.

FREE—FORD CAR—FREE.

Ford owners to sell Dandy Ford Starter. Retails $10 introducing samples. UNION SUPPLY CO. Detroit, Mich.

FOR SALE—FRUIT AND VEGETABLE STORE AT 1259 S. MAIN ST.

BUSINESS CHANCES—
Of Many Kinds Unclassified.

CROCKETT & MARSH, 302½ SOUTH BROADWAY. CURTIN BLDG., TITLES GUARANTEED.

M. 1780. BANK, JOBBERS' REFERENCES. F1820.

$3500—MARKET; fully modern equipped; well located; large grocery; cheap rent, any investigation.

$3500—TAILORING, cleaning; equipped work room; $150 stock; rent $15; always busy.

$2000—HANDLES MODERN MILLINERY; beauty parlors; old established, large stock; no opposition; snap.

$850—RESTAURANT, fine corner, heart city; modern equipped; real bargain; any investigation.

$1250—TEA, COFFEE STORE; growing town; light expenses; good route; large profits; trial.

$15,000—MARKET HOUSE; complete all depts., wealthy district; year's sales $100,000; give time.

$500—GARAGE; rent $75; fully power equipped; plenty business; clean $150 month; trial.

$800—DAIRY LUNCH; heart city, new equipment; must sell; make offer; owner away.

$200 — CONFECTIONERY; nice location, busy street; good hours; pays nice salary; real snap.

$2000—CONFECTIONERY; busy transfer corner; fine lunch trade; large stock; consider exchange.

$275—HANDLES; pool hall, clearing $5 day. EVERY DEAL ESCROWED. CROCKETT & MARSH.

WILSON & TOOTHAKER, 315½ S. SPRING ST. Close Trade. Phone Reference. F3162.

$500—PRODUCE, DAIRY products bus, clears $100 mo., low rent, worth investigating, suburban.

$950—AUTO ACCESSORIALE, invoice, busy 7th street; owner has other business, $50 daily receipts; unique, tempting bargain.

$450—RESTAURANT, fur. liv. rooms, $25 daily, little competition; sure money maker; beauty.

$1500—GENERAL STORE; fine equip.; busy location, owner sick, business can be doubled.

$550—RESTAURANT CAFE, $40 daily bus., partner wanted; investigate; exceptional opportunity.

$1200—GROCERY, market, beach town, $150 daily business, on trial, cash, trade; terms.

$600—GROCERY, fine location, clears over $700 stock, counter trade; can prove this the best ever; buy in city.

$2500—$1175—CIGAR STAND, candies, making wages, $275; well established cake route, nets $30 weekly; will show route.

$1250—DRY GOODS store, west, living rooms, rent $15; owner's city business.

$4800—MOVING PICTURE theater, seats 300, two parties can't agree, fully equipped; regular giveaway; make offer.

Notice, to buy or sell any legitimate business, See WILSON & TOOTHAKER.

CLINE & JACKSON, ROOM 527, SECURITY BLDG., Fifth and Spring. Agents Wanted. A5961. F1260. Titles Guaranteed—Bank Reference.

$250—VEGETABLE route, horse wagon, condemned territory, positively pays $25 week; trial.

$300—GROCERY and meat market, rent $50; receipts $50 daily; exchange rooming-house or auto.

$400—VEGETABLE STORE, wagon, 2 horses; owner 2 years; rent $4 daily trial.

$450—WHOLESALE fruit route, wagon, 2 horses; owner 3 years; rent $4 daily trial.

$250—CONFECTIONERY, good location, old $125 daily last winter, now $150; bargain; other stores, right stand, rent $50; receipts over $400 month; big snap.

$2000—GROCERY and property, factory town, receipts $50 daily; living-rooms; terms.

$8250—OLD established mfg. business; will involve $2500 cash; clear $2500 to $3000 yearly.

Many other GENUINE BARGAINS, all lines, for sale or exchange. CLINE & JACKSON.

HOW TO SELECT A PAYING BUSINESS.

Make a list of the different lines of business advertised in this paper; take the one with the greatest number; then will find only a few

SECOND-HAND STORES.

Why? Because a second-hand business is the most profitable of all lines. Now Los Angeles is looking for a good business, investigate this. I am going on a ranch and wish to sell my old established, paying second-hand store, also have a fine stock of new and second-hand furniture, stoves, carpets, crockery and household goods; cheap rent; full investigation allowed. Address M, box 275, TIMES OFFICE.

WANTED— | | | | |

Live wire for each of the following:

Meat and poultry department.

Fruit and vegetable department.

Bakery and creamery department.

Office and accounting department.

Must each take charge and be experience.

To join solidly established concern, now serving over 800 families. Low rent and cheap delivery.

All other expenses reduced to minimum.

All cash business—good profits. Wife awake business men, genuine proposition. Address M, box 435, TIMES BRANCH OFFICE.

M. M. THEATER, 709 S. HILL ST. 1913. F4913. Main 4083.

$250—Cigar stand, shine parlor, Spring street, near 7th. A SNAP.

$2500—Restaurant, lunch counter, auto stage line office, rent only $10; must go this week.

$750—Cash grocery, corner, new fixtures, rent $25, doing good business. Bargain.

$1500—Barber shop, shine parlor, cigar stand, combination, making big money. NONE BETTER.

We handle all lines of business chances, rooming-houses, confectionery stores.

If you are looking for a snap and money-maker, call on Graham with M. M. THEATER.

HAVE YOU ANY OF THE ADVENTUROUS AND spirited spirit that makes millionaires? Here is a good, clean, legitimate business opportunity for you; have a few dollars to invest, it many times over, or maybe make a good forcash. A grocery and meat store at Oatman pays a hundred dollars net in United Battery stock a little over a year ago. Now he can get $4000 for it. A grocery and meat store at Oatman pays a hundred dollars net in United Battery stock a little over a year ago. Now he can get $4000 for it. A grocery and meat store at Oatman pays a hundred dollars net in United Battery stock a little over a year ago. Now he can get $4000 for it. Oatman's business men and professional men are fast forming a company to take over and develop some valuable GOLD mining claims. Some one has to take the lead and they can get in with them on the ground floor. If you act quickly. Investigate at once. Write for investment and may will be pleased to call and discuss at 2c. Address BOT HERRY, OATMAN, ARIZ.

WANTED — AN EXCEPTIONAL OPPORTUNITY for man with business experience to join me in a strikingly legitimate undertaking. Have office in Pasadena; am now running the opening of an office in the East, at least temporarily. Intist upon a thorough investigation to convince you that there is an extraordinary money making proposition. Will require some capital and close application to business. References exchanged and investment required. Address M, box 430, TIMES BRANCH OFFICE.

FOR SALE—GENERAL MERCHANDISE STORE, invoice about $4000 (four thousand,) small town near Los Angeles; doing business, no soliciting or delivery. If you are looking for a good, quiet, respectable, refined surroundings for schools, churches, climate cut a figure, we can please you. Will stand strictest investigation, as this is a cash deal; no agents or trades considered. See the deal. Address M, box 83, TIMES OFFICE.

NEW SERIES HOME C. & P. PRESS AND COMplete plant. Also presses, cutters and all kinds of printing material bought and sold. BUTTERFIELD AND McCLELLAN, 205 North Los Angeles st. Broadway 8088. A5473.

MODERN WINERY, 300 ACRES SPLENDID vineyard, not far from Los Angeles; earning handsome home. Will be sold on easy terms, with the privilege of returning it if prohibition wins. Address TX, box 226, TIMES OFFICE.

ARE YOU THINKING OF INCORPORATING? Don't fail to see us. We have sensible ideas. Literature and laws free.

SOUTHWESTERN SECURITIES & INVEST. CO., Box B-488, Phoenix, Ariz.

AUCTION!

Entire contents of a first-class restaurant, Monday, Oct. 16, at 2 p.m., 1124 S. Main st. Everything all first-class fixtures. Big sale, don't miss it. L. MOXLEY, auctioneer, A6165. Broadway 1972.

FOR SALE — BAKERY AND CONFECTIONERS' used machinery, tools, shelving, showcases, soda fountains, portable ovens, copper kettles, etc. Will sell at sacrifice. Call or write quick. Cash or terms. STANDARD EQUIPMENT CO., 410 E. 1st, Los Angeles st.

FOR SALE — BUTCHER'S OUTFIT, COMPLETE, including refrigerator, meat blocks, scales, counter, meat racks, tools, etc., $250 installed. Liberal terms if desired. Inquire 130 NORTH MAIN.

FOR SALE—GROCERY, CLOSE TO LOS ANgeles, good car service, three living-rooms in rear, every convenience, rent $20; suitable for man and wife. Address L, box 248, TIMES OFFICE.

STOCK OF POPULAR-PRICED AUTO ACCESSOries and supplies, no junk; located in center uptown district, cheapest rent in neighborhood. Will inventory this part of business. Address M, box 696, TIMES BRANCH OFFICE.

$3500—PICTURE THEATER, BUTS A LEASE ON a theater fully equipped, drawing good business. Owner must go north. A SNAP. Exclusive.

See RYAN, 730 S. Olive st., Fim Ex. Bow.

FOR SALE—AND TRADE—CASH GROCERY AND feed business, will take half clear property cost half cash, live town, live business, price $4500; write or call on A. G. DUNLAP, Rosemead, Cal.

PICTURE SHOW FOR SALE, MY 500-CHAIR house, must be sold as soon as possible; am at home all day and will show good business, you rest; what have you in clear property to trade? Address BK, box 478, TIME BRANCH OFFICE.

FOR SALE—ONE OF THE MOST PROSPEROUS paying cash business towns; location unequalled, good equipment and salable stock of securities for three; will consider part cash and trade. See MR. LAWRENCE, Weinstock-Nichols Co., 1211 S. Olive st.

WANTED—FOR FINE HOG AND ALFALFA proposition, partner with capital against my lifetime experience and knowledge of the business in every detail. Address N, box 477, TIMES BRANCH OFFICE.

FOR SALE—RESTAURANT, REGULAR MEAL house, clears $250 to $300 monthly, fine location, east end, well established, other business reason; only $1000 buys this. See TUCKER, Restaurant Agent, 211½ W. 2nd st.

RESTAURANT, $850, RECEIPTS $60 DAILY, 5 years' lease; selling account of other business; $1000; receipts $65 daily; exchange lots or what? genuine bargains. ZAKIN, 531 Union Bldg.

FOR SALE—A CLEAN LEGITIMATE BUSINESS; profits over $250 a month. With small investment. Will stand investigation. Address, general, $7600 cash. Strictest investigation invited. Address P, box 54, TIMES OFFICE.

GROCERY — IS TAKEN BEFORE THE 29TH will sell at a big sacrifice, stock and fixtures for $1000, worth $1800; fine neighborhood; no other store within five blocks, cash trade. 2004 BUNKER HILL AVE.

FOR EXCHANGE—GOOD PAYING GARAGE AND repair shop business, equipment cost $4500; income about $600 gross; price $4000; want bungalow Sunset blvd. way, even deal. LAPHAM, 1124 Title Ins. Bldg. A4739.

FREE—FORD CAR—FREE.

Ford owners to sell Dandy Ford Starter. Retails $10 introducing samples. UNION SUPPLY CO. Detroit, Mich.

FOR SALE—FRUIT AND VEGETABLE STORE AT 1259 S. MAIN ST.

BUSINESS CHANCES—
Of Many Kinds Unclassified.

REDIPHONES—WE HAVE ON HAND A FEW OF these handy telephone attachments, which are being distributed in connection with coupon books valued at 75 cents each, the coupons being redeemable in classified advertising in THE TIMES. From March 8300 or Home 10691, ask our representative will scan and attach the "Rediphone," collecting at the same time for the coupons delivered. One "Rediphone" only will be delivered to each customer.

FOR SALE—OR EXCHANGE—ON ACCOUNT OF ill-health the proprietor of one of the most complete job printing and book binders' establishments, long established, in one of the fastest-growing cities, railroad center, 35-hour, 10,000 and 15,000 inhabitants, in rich agricultural section of Middle West, will exchange printing office and business for improved property in Los Angeles territory not too far from Coast. For description of printing equipment, including all outfit for manufacturing daily and weekly newspaper, address VH, box 203, TIMES OFFICE.

THE MOTION PICTURE BUSINESS IS EARNing more profits and paying bigger dividends than any other investment on the capital invested. Los Angeles is the moving picture capital of the world and offers magnificent opportunities. We are just organizing and have secured contracts with the Ivans and Uniform Exchanges for our photoplays, and will commence producing Monday at our studio, 2500 Alessandro street, Eticdale. We need more capital to produce plays and can offer unusual opportunities to get into this vast field of fortune making enterprise. See our attorney, Frank A. McGrath, Suite 611, Washington Bldg., for particulars.

WE FINANCE AND ORGANIZE NATIONAL ORGANIZATION CO., 122 W. Madison, Chicago. EXCELLENT OPPORTUNITY; COMPETENT undertaking and selling well-known and advertised mechanical preparation, desires to sell business on account of death; only active management. Present owners all engaged in other business requiring their time. Preparation sold for 10 cents less than $2. A legitimate business and excellent opportunity to purchase a highly profitable business. J. W. FLOWERS, Atty., Charlotte, N. C.

FOR SALE—CASH MEAT MARKET, NO DELIVery, located on one of the best corners in the city; stock about $1000; rent $60 per month; price $1600; would not take twice as much if I did not have an opportunity to go in the packing-house business. Have limited time to take up the proposition, so act quick. Address R, box 108, TIMES OFFICE.

IF YOU WISH TO ENGAGE IN A PROFITABLE and reliable business, and object to paying for securing a position for yourself or someone else, and can furnish references of the highest character, we invite a reply. Must state name and address. Full opportunity will be extended for thorough investigation. Correspondence strictly confidential. Address N, box 509, TIMES BRANCH OFFICE.

GROCERY—IT'S NOT OFTEN THAT YOU CAN step into a store and buy it at your own price, especially a place doing a good business, and can furnish references if you are interested, we invite a reply. Must state name and address. Full opportunity will be extended for thorough investigation. Correspondence strictly confidential. Address N, box 509, TIMES BRANCH OFFICE.

THEATER—$4000. THE VERY HANDSOMEST 700-seat theater in town, doing 50 per cent on investment. Worth twice that amount. Only this proposition will stand your trying it. Coming! That is the kind you are looking for. CLOYD & CUMMINGS, 423 S. Hill.

WANTED—BUTCHER, A CONCERN OPERATing chain of cash groceries in this city, desires to put in a meat market in each store now store now being built for it. A butcher possessed of a nice outfit will find this good opening. No rent for four months and then only a nominal one. Address ED, 714 Trasher ave.

WANTED—BARBER, SHOE OR REPAIR SHOP, milliner, corset shop, art, novelty, fancy goods and notion stores, specialty shop, beauty parlor, cafe, auto business, or anything else in the beautiful new building, 9 stores, corner West 7th and Grand ave., in the business center in heart of high-class apartment district, rentals $22.50 to $32.50. P. W. CROAKE, 506 Citizens' National Bank Bldg. A1812. Main 6000.

FOR SALE—VALUABLE PATENT ON AUTOMATIC display advertising machine, patented; a rare chance to form stock company; have two machines complete made up for exhibition purposes; a fine manufacturing proposition; thousand can be sold at big money; will sell patent outright for half what it is worth; balance in stock. Owner, F, G. box 521, MESA, Ariz.

TO LET—THE BEST BOOTH IN OCEAN PARK fronting on broad walk at the foot of Pier ave. The right price to the right party. Address GREAT AMERICAN DERBY, Ocean Park.

CAFETERIA BARGAIN—

Here's a dandy opportunity for a man or woman, starting a good-paying small eating place. Splendid location, west of Broadway. Very low rent and price so low that it is almost giving it away. This is a snap and you will have to act quick if you want it. DAVIS, 927 Story Bldg. 64106.

HAVE CLIENT WHO WANTS TO BUY SMALL millinery business.

See Albert T. Allen,
BLACK REALTY COMPANY,
733 S. Hill street. Main 2220.

WANTED — THOSE WHO WILL INVEST $10 to $100 each month to help utilize a marvelous world-important, enormously-saluable, new discovery and investment that will create great wealth and provide very profitable employment to those who promptly and faithfully comply with required conditions. Apply to GENERAL ORGANIZER, 1006 Trust & Savings Bldg.

WANTED—MAN WITH $2000 TO TAKE AN ACtive interest in a growing manufacturing business here in Los Angeles. A fair salary to start. If you are looking for an opportunity where you will have a chance to make money, this will bear strictest investigation. Call for 9 A.M. 303 H. W. Hellman Bldg. Sixth and Spring.

FOR SALE—OR EXCHANGE, LOCATED ON SOUTH side, 7 miles out, in residence district, doing $12 day cheap rent with living-rooms, will sell reasonable; only reason for selling sickness. Address K, box 207, TIMES OFFICE.

FOR SALE—SCHOOL SUPPLY AND GROCERY. Invoices about $1000. Have established business for 6 months. Light fixtures, new stock, something different. Investigate. Address M, box 31, TIMES OFFICE.

THE FINEST PAYING DAIRY STORE IN THIS city can be bought for $1250 cash. This is one of those stores that pays the whole year round. Don't want to sell the place, that is why this one for a week if you wish. RATTRAY, 1006 Title Insurance Bldg.

WELL ESTABLISHED GROCERY FIXTURES, DEliver free, stay; have good suburban location for grocery, oil station, auto repair, real live-wire proposition. Address 1402 Sturgeon, cottage. Owner, 883 OAKLAND AVE.

FOR SALE—ONLY WHOLESALE SIGN MANUfacturing plant in Southern California, future unlimited; must sell; $4000 cash or equity. Address M, box 83, TIMES BRANCH OFFICE.

NEW SERIES HOME C. & P. PRESS AND COMplete plant. Also presses, cutters and all kinds of printing material bought and sold. BUTTERFIELD AND McCLELLAN, 205 North Los Angeles st. Broadway 8088. A5473.

MODERN WINERY, 300 ACRES SPLENDID vineyard, not far from Los Angeles; earning handsome home. Will be sold on easy terms, with the privilege of returning it if prohibition wins. Address TX, box 226, TIMES OFFICE.

ARE YOU THINKING OF INCORPORATING? Don't fail to see us. We have sensible ideas. Literature and laws free.

SOUTHWESTERN SECURITIES & INVEST. CO., Box B-488, Phoenix, Ariz.

AUCTION!

Entire contents of a first-class restaurant, Monday, Oct. 16, at 2 p.m., 1124 S. Main st. Everything all first-class fixtures. Big sale, don't miss it. L. MOXLEY, auctioneer, A6165. Broadway 1972.

FOR SALE — BAKERY AND CONFECTIONERS' used machinery, tools, shelving, showcases, soda fountains, portable ovens, copper kettles, etc. Will sell at sacrifice. Call or write quick. Cash or terms. STANDARD EQUIPMENT CO., 410 E. 1st, Los Angeles st.

FOR SALE — BUTCHER'S OUTFIT, COMPLETE, including refrigerator, meat blocks, scales, counter, meat racks, tools, etc., $250 installed. Liberal terms if desired. Inquire 130 NORTH MAIN.

FOR SALE—GROCERY, CLOSE TO LOS ANgeles, good car service, three living-rooms in rear, every convenience, rent $20; suitable for man and wife. Address L, box 248, TIMES OFFICE.

STOCK OF POPULAR-PRICED AUTO ACCESSOries and supplies, no junk; located in center uptown district, cheapest rent in neighborhood. Will inventory this part of business. Address M, box 696, TIMES BRANCH OFFICE.

$3500—PICTURE THEATER, BUTS A LEASE ON a theater fully equipped, drawing good business. Owner must go north. A SNAP. Exclusive.

See RYAN, 730 S. Olive st., Fim Ex. Bow.

FOR SALE—AND TRADE—CASH GROCERY AND feed business, will take half clear property cost half cash, live town, live business, price $4500; write or call on A. G. DUNLAP, Rosemead, Cal.

PICTURE SHOW FOR SALE, MY 500-CHAIR house, must be sold as soon as possible; am at home all day and will show good business, you rest; what have you in clear property to trade? Address BK, box 478, TIME BRANCH OFFICE.

FOR SALE—ONE OF THE MOST PROSPEROUS paying cash business towns; location unequalled, good equipment and salable stock of securities for three; will consider part cash and trade. See MR. LAWRENCE, Weinstock-Nichols Co., 1211 S. Olive st.

WANTED—FOR FINE HOG AND ALFALFA proposition, partner with capital against my lifetime experience and knowledge of the business in every detail. Address N, box 477, TIMES BRANCH OFFICE.

FOR SALE—RESTAURANT, REGULAR MEAL house, clears $250 to $300 monthly, fine location, east end, well established, other business reason; only $1000 buys this. See TUCKER, Restaurant Agent, 211½ W. 2nd st.

RESTAURANT, $850, RECEIPTS $60 DAILY, 5 years' lease; selling account of other business; $1000; receipts $65 daily; exchange lots or what? genuine bargains. ZAKIN, 531 Union Bldg.

FOR SALE—A CLEAN LEGITIMATE BUSINESS; profits over $250 a month. With small investment. Will stand investigation. Address, general, $7600 cash. Strictest investigation invited. Address P, box 54, TIMES OFFICE.

GROCERY — IS TAKEN BEFORE THE 29TH will sell at a big sacrifice, stock and fixtures for $1000, worth $1800; fine neighborhood; no other store within five blocks, cash trade. 2004 BUNKER HILL AVE.

FOR EXCHANGE—GOOD PAYING GARAGE AND repair shop business, equipment cost $4500; income about $600 gross; price $4000; want bungalow Sunset blvd. way, even deal. LAPHAM, 1124 Title Ins. Bldg. A4739.

FREE—FORD CAR—FREE.

Ford owners to sell Dandy Ford Starter. Retails $10 introducing samples. UNION SUPPLY CO. Detroit, Mich.

FOR SALE—FRUIT AND VEGETABLE STORE AT 1259 S. MAIN ST.

BUSINESS CHANCES—
Of Many Kinds Unclassified.

NEWSPAPERS—ONLY WEEKLY IN BEST SAN Diego county coast town. Business exceeds $6000 year. Big new equipment $5000.

Best-paying weekly in Southern California. Annual business $20,000, snap at $15,000.

Orange county foothill town, 2000. Extensive field. Weekly and job shop, $5500.

Inland county weekly $6. Lots county, only $500. Job shop—one-press shop downtown, L. A. Fine condition. Only $500.

$1000 will take full value in stock and working position with $35 weekly salary in one of largest shops in L. A.

THE PRINTERS' EXCHANGE, 836 Citizens' Bank Bldg., Los Angeles.

FOR SALE—A CHRISTIAN MERCHANT AND family would like location for general store, country preferred; have dry goods, furnishings stock; going to make change; if you have property or hardware this location is the one you are needed and would like same placed in live hands address TH, box 492, TIMES BRANCH OFFICE.

FOR SALE — GARAGE, MACHINE SHOP AND ignition plant, large storage facilities, storage more than pays rent; fully equipped mechanically and electrically; will invoice $3200, and will consider $2500, as this is the best we could quick. This is the best proposition in near-by, town in rich agricultural section. Address DH, box 76, TIMES OFFICE.

FOR SALE—ONE OF THE BEST BUSINESSES in Los Angeles. Profits $500 to $750 per month. All stock and fixtures, everything new; good chance to lose money. Enquire about $4000. GEORGE W. HENDERSON, Hotel Pepper, Seventh and Burlington.

FOR SALE—A NICE HARDWARE AND IMPLEment stock in a live, growing town, with good farming territory. Best location in town and good chance for big business. $1000 cash, balance easy terms. L. VAUGHN & SONS, Elsinore, Cal.

OWNER HAS OTHER INTERESTS AND WISHES to sell fully equipped, good paying garage in central part of Coalinga, Cal., 3500 population; price $3500; terms, $1000 cash, $1000 March 1, 1917; $1000 March 1, 1918; $500 March 1st, 1919. Write E, box 1294, TIMES OFFICE.

FOR SALE—NO EXCHANGE — ONE OF THE best-equipped and well-established grocery and meat businesses in this town; doing $90 per day average cash business; investment about $3000; clear, open district; will discount future 25 per cent. Reason for selling sickness. Address M, box 169, TIMES OFFICE.

WANTED—TO SELL HALF INTEREST IN A well established and permanent business, now paying well and capable of constant increase. Would be glad to put in all of his time on the business; $2500 cash buys. Money well secured by tangible assets. Address owner, M, box 258, TIMES OFFICE.

HAVING BEEN COMPELLED TO TAKE IN PAYment of a debt, a fully-equipped plant, suitable for laundry or cleaning and dye works, for which I will be glad to sell for a fraction of its cost to party first submitting any reasonable offer. Will consider a good vacant lot. TELEPHONE F5710.

THEATER—$14000. IN TOWN OF 7000. SEATS 600 and will show net profit of $175 month. The best in Southern California. See us for live theaters at low prices. CLOYD & CUMMINGS, 423 S. Hill.

GOOD YOUNG MAN FOR PARTNER IN REAL estate, will invest $1000; must either have good auto or money to buy one. I have everything now and a fine location. Only responsible parties, as I have liabilities to come in good company. Address D, 1218 N. BROADWAY, GLENDALE.

BUY STANDARD OIL COMPANY STOCKS. GET in with the money men of the East on the large dividends and making. Write or call on us for authentic information and advice. I have made money for all my clients.

JOHN C. MACKAY,
1122 Marsh-Strong Bldg.

FOR SALE—CHEAP, STOCK OF STAPLE GROceries and fixtures, shipped in from country for consideration of real estate. Will sell or trade in lots to suit. Fixtures consist of computing scales, cash register, show cases, refrigerator, safe, etc. Will be big deal for cash. See stock Monday at 107 N. SPRING ST.

$500—PICTURE THEATER, BUYS EQUITY IN a best house in town, which pays 100 per cent. Long lease and large population to draw on. No competition.

See RYAN, 730 S. Olive st., Film Ex. Bow.

LAUNDRY ROUTE, 1916 FORD DELIVERY. this is a good paying business, route can be doubled, as I am working at other business; now owner wishes to retire. What have you to exchange for it or cash? Best business in Pasadena. Price $440.00. Address M, box 556, TIMES BRANCH OFFICE.

FOR SALE—HARDWARE STORE DECIDING TO discontinue their plumbing and sheet metal shop, will sell entire stock at invoice; store located 50 miles from Los Angeles, in a good farming and citrus district. Good opportunity for the right man and will bear investigation. Apply EVAN DAVIS, 104 Simmons Bldg., Third and Spring sts., Los Angeles, Cal.

FIVE THOUSAND PER CENT—

Do you want to share in a new enterprise that should bring you almost 5000 per cent yearly on every dollar invested? Limited offer.

IRA L. HICKS,
215 West Ohio Street,
Chicago, Ill.

WANTED—PARTY WHO CAN INVEST $500 TO $600 to take passive interest in excellent established business which will return good equity to come. Investment and may will be safeguarded. Address M, box 290, TIMES BRANCH OFFICE.

HAVE CONTRACT GREATEST LEGITIMATE ENterprise, Japan, China, Going; credentials furnished; details 10c. Part or whole time; large salary and share profits, immense fortune six months. Must advance $2500, positively secured. References exchanged. Investigate. Address J, box 278, TIMES OFFICE.

FOR SALE—CONTROLLING INTEREST OF Minerva Mines Co., Oatman, Ariz. (incorporated,) which owns Oatman section township; lots surveyed, stakes, plat recorded; mines ready for sale; also own seventy mining claims, development work done on 35. Can deliver at once controlling interests with Can deliver at once. BONANZA, 356 Wilcox Bldg., Los Angeles.

FOR EXCHANGE—COUNTRY STORE, ABOUT $4500. House, 6-room building, 24x60; garage, 20x40; small building, 14x16; shed for hay and storage, 20x120; 2 acres on main highway, churches, schools; store doing fine business; will exchange, balance mortgage and cash. Address Box 25, TIMES BRANCH OFFICE, Santa Ana, Cal.

EASTERN PARTIES WHO ARE ORGANIZING California company to handle new principle carburetor ensiling 30 per cent on themselves, have excellent opening for district manager who has some capital to invest. Give experience and reference. Address K, box 80, TIMES OFFICE.

SOMETHING NEW—WE ARE GETTING READY to market the best household necessity put before the public in years. If you have $2500 and wish to invest it where the returns will be enormous look this up. A sure thing. Costs nothing but investigate. 411 GRANT BLDG., Fourth and Broadway.

FOR SALE—AN EXCELLENT GROCERY AND meat market, doing a big business in fine location in city. Clean, fresh stock. Fixtures cheap. This can be bought right; about $4500 cash. Must be sold with Horace Barrett, wholesale grocers.

THE BEST OPPORTUNITY IN THIS CITY FOR a good investment. Business established and earning 35 per cent. Fine location. No agents need reply. Absolutely a legitimate business at a sacrifice. Address Pt, box 401, TIMES BRANCH OFFICE.

WANTED—HIGH-GRADE MAN ABLE TO PREsent extraordinary motor-car investment stock; employment assistance and salaries paid to manager. Liberal straight commission. Give age, full qualifications, bank and commercial references. This is a job for a $10,000 a year man. MOORE MOTOR VEHICLE CO., Minneapolis, Minn.

FOR SALE—FULLY EQUIPPED AND PAYING meat market, doing $60 daily; will stand close investigation; paying over $1000 monthly; property is clear; would suit a family; right party can make fortune; owner wishes to retire. What have you to exchange for it or cash? Best business in Pasadena. Price $440.00. Address M, box 556, TIMES BRANCH OFFICE.

FOR SALE—POSITIVELY THE NEATEST, CLEANest, most attractive little confectionery and delicatessen in the city, across from high school. Transfer point. Business section. No competition. Doing good business. Address N, box 315, TIMES BRANCH OFFICE.

$3500—PICTURE THEATER IN THE BEST TOWN in Southern California; all-day run. This house has been running and it will continue; it is not $70 per week. You can check it any way you wish. The owner wants to go East. CLOYD & CUMMINGS, 423 S. Hill.

THEATER — $1000. BEAUTIFUL 400-SEAT house in bungalow district, earning over $150 month. $60 rent. Buy through this office, where you get a bank guarantee to your list. CLOYD & CUMMINGS, 423 S. Hill.

$2200 TERMS, WILL PURCHASE HIGH CLASS DAIRY LUNCH BUSINESS, GUARANTEED TO CLEAR ABSOLUTELY $350 EVERY MONTH IN THE YEAR. MUST OWNER AT VALDEMAR-THE YEAR. MUST OWNER AT VALDEMAR-TEN & CO.'S OFFICE, 611 DELTA BLDG., 426 S. SPRING.

FOR SALE—THE BEST GROCERY AND MEAT market for the money in the city. Must sell this cafe today. Must leave city, reason for selling. Any one interested, investigate at once. HUBANKS & CO., 1017 Delta Bldg. Main 6000. Home 10217.

FOR SALE—ON ACCOUNT OF SICKNESS, CAFE and delicatessen in automobile and sportsmen's district, 2 years and only one of its kind in the city; 12 stools at lunch counter, 20 small and 2 large tables, 5-pce steam table. Address 1701 Long Beach ave. REBER, 924 S. Hill.

FOR SALE—RESTAURANT DOING $25 TO $35 daily, rent $15 month, lease, no opposition, reason for selling other business. $2500. Address M, box 257, TIMES OFFICE.

RESTAURANT, BEST LOCATION IN CITY, TWO large rooms, cheap rent, 20 tables and large counter, stalls, all equipped, doing good business; $50 down, $60 per terms. REBER, 924 S. Hill.

$1000 BUYS INTEREST IN MOST PROFITABLE manufacturing business on the Coast; liberal salary and profits guaranteed. Investment secured and returned if not satisfied. Call BROADWAY 5387.

FOR SALE—STORE, GROCERIES, DELICATESsen bakery, light lunches; cash trade; uptown; fine for two; people; cheap if taken soon. 3227 TEMPLE ST.

WHAT HAVE YOU TO EXCHANGE FOR A DANdy little lunchroom in heart of ethe business section? My time taken up with other interests; come quick; it's going to go. Address L, box 158, TIMES OFFICE.

WILL GIVE FREE RENT, USE OF TEN ACRES of tillable land, chicken corral, 1¼ miles from car; $1000 cash, established auto lubricant business and will invest $2500 more; if you have $3500 and wish to invest it where the returns will be enormous

BUSINESS CHANCES—
Of Many Kinds Unclassified.

BIG ROOM IN GARAGE, AREA OPENING for kinds of business; lots for sale, suitable for you on terms. Inquire at 36 E. Wilshire Blvd.

FIRST-CLASS CANDY STORE, SCHOOL DISTRICT, stationery, will sell for $175. 722 E. 4th st.

RESTAURANT FOR SALE—SEATS 30; RENT $25; 1st floor 219 FIFTH STREET; $90 daily.

FOR SALE—GROCERY AND FUEL; 30 TONS per month; like trade; $2; make me offer. 676 E. 12th st.

OPPORTUNITY FOR PARTY TO RACE horses in Tijuana; better horses in downstairs; no buildings. The locations of which are to be printed in the first column of the Times "Liner" section.

TO LOAN—
BUILDING LOANS
STRAIGHT LOANS
TRUST DEEDS.
At current rates, immediate action guaranteed. Owners or agents submit.
SOUTHERN CALIFORNIA INVESTMENT CO., Capital and Surplus over $165,000. 1119 Haas Bldg. Bdwy. 4175.

HAVE MONEY.

SHORE BROTHERS' COMPANY, UNITED STATES MORTGAGE & TRUST CO. OF NEW YORK, 407-8 Security Bldg., 5th and Spring sts.

BUILDING LOANS, 5½ to 7 per cent. BUSINESS LOANS, 5 to 6 per cent. RESIDENTIAL LOANS, 6 to 7 per cent. No interest paid until money is actually used. A4337. Bdwy. 7702.

MONEY TO LOAN—
BOTH CITY AND COUNTRY
over $200,000 in various amounts. Clients have placed a great deal of money with us to loan, $2000 to $5000, on either country or city property; San Joaquin Valley and Inyo county. Rate per cent. Money for extra good loans. Also money for short time loans on stocks and bonds.
Loan Dept., STRONG, DICKINSON & McGRATH, 1015 Marsh-Strong Bldg., 60195—Main 1273.

WE WILL MAKE CONSERVATIVE LOANS ON real estate in Los Angeles and vicinity up to $250,000, at moderate rates. We loan our own capital and will give prompt and courteous attention to applications from owners.
WINTER INVESTMENT CO., 1109 I. N. Van Nuys Bldg. Broadway 5906.

MONEY TO LOAN—
On improved city property. Or for building purposes. Term of repayment. STATE MUTUAL BLDG. & LOAN ASSOCIATION. 223 S. Spring st.

MONEY TO LOAN— AVAILABLE AT ONCE. Citrus Loans, Ranch Loans, City Loans. PRICE & SIMPSON, 605 Haas Bldg. F2737. Bdwy. 1450.

QUICK SECOND MORTGAGE LOANS AT MUCH better than usual rates for short or long-time loans on improved property. Actual coin in your hands within 24 hours. A square deal. No commission or bonus charged. MORTGAGE AGENCY CO., 623 Chamber of Commerce Bldg. Phone A1290.

CHEAP MONEY FOR LONG-TIME LOANS ON first-class income ranches, $100,000 to $600,000. Also on first-class downtown income business property. Applications from owners and real assets preferred. R. B. CAMPBELL CO., 218 Security Bldg. 6422.

TO LOAN—MONEY, ANY AMOUNT—ON CITY country, current rates, quick action; least expense; make application today. Main 3504. FRED C. SMITH, F2729. 315 Marsh-Strong Bldg.

MONEY TO LOAN—ANY AMOUNT, ON VACANT or improved, building loans a specialty, current rates. CHANDLER, CASSOU & CO., 504-505 Bradbury Bldg. Main 2715.

PRIVATE MONEY TO LOAN—
Any amount you want, 6 and 7 per cent. On improved real estate only. 10 DAYS' TIME. THREE YEAR FIRST MORTGAGE LOANS. J. W. CHALMERS, Main 3006. 432 Mason Bldg., 4th and Bdwy.

TO LOAN—
$300 TO $50,000.
City, suburban or ranch loans; lowest rates. Have unlimited private money on hand and can give immediate action. No appraisal fees, no charge for drawing papers or abstracts. W. MOYER, 316 Title Insurance Bldg. 65107—Main 1511.

TO LOAN—WANTED, A FEW HIGH-CLASS FARM loans. Have the money on hand and will act quickly. Send full description of the property and all details with first application. R. L. CRISCY, 804 Union Oil Bldg., Los Angeles, Cal. F1552.

I HAVE $10000 TO $16,000 TO LOAN— ON ANYTHING GOOD. at 6 per cent; interior country.

WE WILL MAKE CONSERVATIVE LOANS ON real estate in Los Angeles and vicinity up to $250,000, at moderate rates. We loan our own capital and will give prompt and courteous attention to applications from owners.
SECURITY MORTGAGE COMPANY, 208-4 HIBERNIAN BLDG. A2020.

MONEY TO LOAN—
Real Estate and Improvements.

WE EARNESTLY DESIRE
every borrower to secure our terms before closing.
Our own capital and clean-cut methods enable us to give most efficient service.
SECURITY MORTGAGE COMPANY, 208-4 HIBERNIAN BLDG. A2020.

TO LOAN— BUILDING LOANS STRAIGHT LOANS TRUST DEEDS.
At current rates, immediate action guaranteed. Owners or agents submit.
SOUTHERN CALIFORNIA INVESTMENT CO., Capital and Surplus over $165,000. 1119 Haas Bldg. Bdwy. 4175.

HAVE MONEY.

SHORE BROTHERS' COMPANY, UNITED STATES MORTGAGE & TRUST CO. OF NEW YORK, 407-8 Security Bldg., 5th and Spring sts.

BUILDING LOANS, 5½ to 7 per cent. BUSINESS LOANS, 5 to 6 per cent. RESIDENTIAL LOANS, 6 to 7 per cent. No interest paid until money is actually used. A4337. Bdwy. 7702.

MONEY TO LOAN—
BOTH CITY AND COUNTRY
over $200,000 in various amounts. Clients have placed a great deal of money with us to loan, $2000 to $5000, on either country or city property; San Joaquin Valley and Inyo county. Rate per cent. Money for extra good loans. Also money for short time loans on stocks and bonds.
Loan Dept., STRONG, DICKINSON & McGRATH, 1015 Marsh-Strong Bldg., 60195—Main 1273.

WE WILL MAKE CONSERVATIVE LOANS ON real estate in Los Angeles and vicinity up to $250,000, at moderate rates. We loan our own capital and will give prompt and courteous attention to applications from owners.
WINTER INVESTMENT CO., 1109 I. N. Van Nuys Bldg. Broadway 5906.

MONEY TO LOAN—
Real Estate and Improvements.

MONEY TO LOAN—
$1000 to $25,000; 6 per cent. interest. HERMAN BLUMENTHAL COMPANY, A4718. 205 S. Spring st.

MONEY TO LOAN—
On improved city property. Or for building purposes. Term of repayment. STATE MUTUAL BLDG. & LOAN ASSOCIATION. 223 S. Spring st.

MONEY TO LOAN— AVAILABLE AT ONCE. Citrus Loans, Ranch Loans, City Loans. PRICE & SIMPSON, 605 Haas Bldg. F2737. Bdwy. 1450.

QUICK SECOND MORTGAGE LOANS AT MUCH better than usual rates for short or long-time loans on improved property. Actual coin in your hands within 24 hours. A square deal. No commission or bonus charged. MORTGAGE AGENCY CO., 623 Chamber of Commerce Bldg. Phone A1290.

CHEAP MONEY FOR LONG-TIME LOANS ON first-class income ranches, $100,000 to $600,000. Also on first-class downtown income business property. Applications from owners and real assets preferred. R. B. CAMPBELL CO., 218 Security Bldg. 6422.

TO LOAN—MONEY, ANY AMOUNT—ON CITY country, current rates, quick action; least expense; make application today. Main 3504. FRED C. SMITH, F2729. 315 Marsh-Strong Bldg.

MONEY TO LOAN—ANY AMOUNT, ON VACANT or improved, building loans a specialty, current rates. CHANDLER, CASSOU & CO., 504-505 Bradbury Bldg. Main 2715.

PRIVATE MONEY TO LOAN—
Any amount you want, 6 and 7 per cent. On improved real estate only. 10 DAYS' TIME. THREE YEAR FIRST MORTGAGE LOANS. J. W. CHALMERS, Main 3006. 432 Mason Bldg., 4th and Bdwy.

TO LOAN—
$300 TO $50,000.
City, suburban or ranch loans; lowest rates. Have unlimited private money on hand and can give immediate action. No appraisal fees, no charge for drawing papers or abstracts. W. MOYER, 316 Title Insurance Bldg. 65107—Main 1511.

TO LOAN—WANTED, A FEW HIGH-CLASS FARM loans. Have the money on hand and will act quickly. Send full description of the property and all details with first application. R. L. CRISCY, 804 Union Oil Bldg., Los Angeles, Cal. F1552.

I HAVE $10000 TO $16,000 TO LOAN— ON ANYTHING GOOD. at 6 per cent; interior country.

MONEY TO LOAN—
On improved city property. Or for building purposes. Term of repayment. STATE MUTUAL BLDG. & LOAN ASSOCIATION. 223 S. Spring st.

MONEY TO LOAN— AVAILABLE AT ONCE. Citrus Loans, Ranch Loans, City Loans. PRICE & SIMPSON, 605 Haas Bldg. F2737. Bdwy. 1450.

QUICK SECOND MORTGAGE LOANS AT MUCH better than usual rates for short or long-time loans on improved property. Actual coin in your hands within 24 hours. A square deal. No commission or bonus charged. MORTGAGE AGENCY CO., 623 Chamber of Commerce Bldg. Phone A1290.

CHEAP MONEY FOR LONG-TIME LOANS ON first-class income ranches, $100,000 to $600,000. Also on first-class downtown income business property. Applications from owners and real assets preferred. R. B. CAMPBELL CO., 218 Security Bldg. 6422.

TO LOAN—MONEY, ANY AMOUNT—ON CITY country, current rates, quick action; least expense; make application today. Main 3504. FRED C. SMITH, F2729. 315 Marsh-Strong Bldg.

MONEY TO LOAN—ANY AMOUNT, ON VACANT or improved, building loans a specialty, current rates. CHANDLER, CASSOU & CO., 504-505 Bradbury Bldg. Main 2715.

PRIVATE MONEY TO LOAN—
Any amount you want, 6 and 7 per cent. On improved real estate only. 10 DAYS' TIME. THREE YEAR FIRST MORTGAGE LOANS. J. W. CHALMERS, Main 3006. 432 Mason Bldg., 4th and Bdwy.

TO LOAN—
$300 TO $50,000.
City, suburban or ranch loans; lowest rates. Have unlimited private money on hand and can give immediate action. No appraisal fees, no charge for drawing papers or abstracts. W. MOYER, 316 Title Insurance Bldg. 65107—Main 1511.

TO LOAN—WANTED, A FEW HIGH-CLASS FARM loans. Have the money on hand and will act quickly. Send full description of the property and all details with first application. R. L. CRISCY, 804 Union Oil Bldg., Los Angeles, Cal. F1552.

I HAVE $10000 TO $16,000 TO LOAN— ON ANYTHING GOOD. at 6 per cent; interior country.

MONEY TO LOAN—
Real Estate and Improvements.

TO LOAN—HAVE $1500 TO LOAN ON OWNER'S home at 7 per cent. Money waiting. Will act immediately. Phone 10767, or MAIN 9307.

TO LOAN—$6000 TO $10,000 AT 7 PER CENT. on improved city property, well located. ALBERT E. METCALF, 316 Grant Bldg. A1897.

PRIVATE MONEY TO LOAN IN SUMS UP TO $10,000 on new or gilt-edged real estate. No commission. HOLLY 3130.

SIX PER CENT, $45,000—ALL OR PART; WILL consider country. Address JD, box 847, TIMES BRANCH OFFICE.

$3000, $4000, $5000, $7000; MUST LOAN THESE sums immediately; city, country. NICKLIN, 500 Grant. 1400—Main 2994.

HAVE 100 TO 125 THOUSAND TO BE LOANED in one sum on business property. Good rate on conservative valuation. A2115.

$3000 OR LESS ON CITY IMPROVED, 7 PER cent, no commission; must be gilt edge security, Monday, 590356.

HAVE RETURNED FROM EAST, HAVE 6 AND 7 per cent. money. FILLEY, 615 Union Oil. 64278.

$10,000, $20,000, $25,000, $40,000 TO LOAN, 7 per cent. HARRY JACKINS, 616 Union Oil Bldg.

PRIVATE MONEY TO LOAN, $1000, $1200, $6000. Will divide to suit. MARLOW, Main 1120 or 10020.

$5000 TO LOAN ON IMPROVED COUNTRY OR city. Principals only. H. C. JONESON, 428 South Olive. Main 5896—F6296.

TO LOAN—$1000, $1600, $2000, $4500; country; $5000; other amounts. 11440; MAIN 5896. 428 Bradbury Bldg. Zarger.

CITY, SUBURBAN, BEACH LOANS; MONEY waiting. CAMPBELL & CO., 519 H. W. Hellman Bldg. A1130. Main 7778.

TO LOAN—$10,000 TO $30,000 AT 7, CITY property only; prefer written details. BLACKMORE 306 Security Bldg.

TO LOAN—$1000, $2000, $5000, $5000. STACT, 401 Fay Bldg. F2115. Main 203.

TO LOAN—$300 TO $50,000 ON REAL ESTATE. G. F. CONANT, Room 102, 223 W. Second st.

TO LOAN—$2500, $7500, ON IMPROVED REAL estate. 2271 WEST 25TH ST. Phone 71053.

TO LOAN—HAVE $4500 AT 8 PER CENT. phone 21347.

MONEY TO LOAN—
Salaries, Chattels and Collateral.

$10—$25—$50—$100—$200.
NO MORTGAGE on your furniture or WEST PERSONAL LOAN CO.

"THERE IS A DIFFERENCE."
12 payments of $2.50 pays $10 loan in full.
12 payments of $2.85 pays $25 loan in full.
12 payments of $5.40 pays $50 loan in full.
Other amounts at same rate.
Call, write or phone Main 2474, or A5912.
GUARANTEE LOAN CO.,
Room 400, Title Insurance Bldg., cor. 5th and Spring.

MONEY LOANED—DIAMONDS, JEWELRY, 1 TO 2 per cent. Absolutely no other charges. Furniture, pianos, automobiles in storage. Lowest rate, real estate. Reliable, 20 years in business. Loan own money. Bank references.
WILSON, 608 CALIFORNIA BLDG., Second and Broadway.

$8000 TO LOAN THIS WEEK, $1000 OR OVER, will loan 60 per cent. of actual value. No fooling or delay. If your loan is unacceptable, W. A. BUCHANAN, 700 Hollingsworth Bldg. Sixth and Hill. A4290. Bdwy. 787.

$60,000—6 TO 7 PER CENT., IN LOANS TO suit, city or country property; prompt, efficient service, and fair dealing guaranteed. Papers and notary free. Address JD, box 847, TIMES BRANCH OFFICE.

$50 TITLE INSURANCE BLDG. M. 174. F2135.

HAVE AMPLE PRIVATE MONEY AVAILABLE immediately for first mortgage or second trust deed loans. Lowest rates; quick results.
BOMBOTIS INVESTMENT CO., 625 Van Nuys Bldg. Bdwy. 142.

TO LOAN—$2000 READY TO ESCROW THIS week on improved property. Prefer garage. CITIZENS, 417 Van Nuys Bldg. A5237. Main 7139.

TO LOAN—OVER $500,000, 6, 7 PER CENT. Prefer applications $10000 to $20,000; improved city and ranch property, including citrus groves. Promptness, privacy, private money. R. J. CHAPPELL, 616 Lissner Bldg.

PRIVATE PARTY HAS 6 PER CENT. MONEY to $20,000 for city or country properties if well located. Make immediate application; commission. Address M, box 420, TIMES BRANCH OFFICE.

MONEY TO LOAN—
6 PER CENT
Any Amount, City or Country.
W. I. HOLLINGSWORTH & CO.,
10777. 402 Hollingsworth Bldg. Main 6760.

I have plenty of 7 and 8 per cent. first mortgage money to loan on conservative values. Lowest interest loans made. CHARLES CRANBOURNE, 502 Hollingsworth Bldg.

MONEY TO LOAN— BUILDERS
If you have $250 (or more) cash, can show you how you can make $40 per week. See Mr. F. I. ANDERSON, 202 Hollingsworth Bldg.

$9000 AT 7 PER CENT. TO LOAN ON STRICTLY first-class property, income property preferred. Will split $4000 and $5000. Address Inquire of G. M. FILSTEAD, 200 New High street.

WANTED—$4000 FOR 3 YEARS AT 7 PER cent., on 5-acre 12-year Valencias and mayed grove. Owns direct from house, cash value $10,000. LEWIS, 210 Haas Bldg.

RANCH AND CITY LOANS AT 6½ PER CENT. Loans of $10,000 to $100,000. SAN CITIZENS' NATIONAL BANK BLDG., Fifth and Spring sts.

MONEY TO LOAN—I HAVE $1000, $1250, $1400, $1500, $1800, $2000, $2500, $4000, $6000 and $10,000 for good first mortgages on city or country improved property. STANDARD, 704 Hollingsworth Bldg. A4845.

MONEY TO LOAN—
$25,000 to loan, three years, 7 per cent., semi-annual interest coupons or monthly payments, blocks in the Pomona Valley or adjacent valleys.
W. D. FREDERICK, Phone 60
209 E. Second st., Pomona, Calif.

MONEY TO LOAN—$2000 OR LESS, 7 PER cent., by private party; no commission; first mortgage on improved property; must be gilt edge. Phone WILSHIRE 1807.

I HAVE MONEY ON HAND TO LOAN ON CITY or beach and ranch preferred; owner only give parculars and telephone. Address M, box 427, TIMES BRANCH OFFICE.

MONEY TO LOAN—$100,000 TO LOAN AT 6 per cent. on downtown property. MR. SMITH, Wells Fargo Bldg., 503 Wesley Robert Bldg. F1785. Main 2043.

MONEY TO LOAN IN ANY AMOUNT ON GOOD security at 6 per cent. No commission charged. Address L, box 140, TIMES OFFICE.

WANTED—SOME GOOD RANCH OR CITY LOANS. Plenty of money on hand at lowest current rates. No charge for inspection, drawing papers or notary. F2744. 702 TRUST AND SAVINGS BLDG.

$500,000 TO LOAN ON FIRST MORTGAGE; will divide in sums to suit; building loans a specialty. STANDARD, 704 Hollingsworth Bldg. A4845.

$1500 TO $2500 TO LOAN AT 7 PER CENT. on city or Hollywood property. Money available at once. Quick action. Address CONSERVATIVE, 615 Black Bldg. 10767. Main 9307.

$500 TO $1000, SECOND AND FIRST MORTgage, money same day, no commission or title expenses. Lowest interest. Easy terms. WILSON, 608 CALIFORNIA BLDG., Second and Broadway.

$8000 TO LOAN THIS WEEK, $1000 OR OVER, will loan 60 per cent. of actual value. No fooling or delay. If your loan is unacceptable, W. A. BUCHANAN, 700 Hollingsworth Bldg. Sixth and Hill. A4290. Bdwy. 787.

$60,000—6 TO 7 PER CENT., IN LOANS TO suit, city or country property; prompt, efficient service, and fair dealing guaranteed. Papers and notary free. Address JD, box 847, TIMES BRANCH OFFICE.

$50 TITLE INSURANCE BLDG. M. 174. F2135.

HAVE AMPLE PRIVATE MONEY AVAILABLE immediately for first mortgage or second trust deed loans. Lowest rates; quick results.
BOMBOTIS INVESTMENT CO., 625 Van Nuys Bldg. Bdwy. 142.

TO LOAN—$2000 READY TO ESCROW THIS week on improved property. Prefer garage. CITIZENS, 417 Van Nuys Bldg. A5237. Main 7139.

TO LOAN—OVER $500,000, 6, 7 PER CENT. Prefer applications $10000 to $20,000; improved city and ranch property, including citrus groves. Promptness, privacy, private money. R. J. CHAPPELL, 616 Lissner Bldg.

PRIVATE PARTY HAS 6 PER CENT. MONEY to $20,000 for city or country properties if well located. Make immediate application; commission. Address M, box 420, TIMES BRANCH OFFICE.

MONEY TO LOAN—
6 PER CENT
Any Amount, City or Country.
W. I. HOLLINGSWORTH & CO.,
10777. 402 Hollingsworth Bldg. Main 6760.

I have plenty of 7 and 8 per cent. first mortgage money to loan on conservative values. Lowest interest loans made. CHARLES CRANBOURNE, 502 Hollingsworth Bldg.

MONEY TO LOAN— BUILDERS
If you have $250 (or more) cash, can show you how you can make $40 per week. See Mr. F. I. ANDERSON, 202 Hollingsworth Bldg.

$9000 AT 7 PER CENT. TO LOAN ON STRICTLY first-class property, income property preferred. Will split $4000 and $5000. Address Inquire of G. M. FILSTEAD, 200 New High street.

WANTED—$4000 FOR 3 YEARS AT 7 PER cent., on 5-acre 12-year Valencias and mayed grove. Owns direct from house, cash value $10,000. LEWIS, 210 Haas Bldg.

RANCH AND CITY LOANS AT 6½ PER CENT. Loans of $10,000 to $100,000. SAN CITIZENS' NATIONAL BANK BLDG., Fifth and Spring sts.

MONEY TO LOAN—I HAVE $1000, $1250, $1400, $1500, $1800, $2000, $2500, $4000, $6000 and $10,000 for good first mortgages on city or country improved property. STANDARD, 704 Hollingsworth Bldg. A4845.

MONEY TO LOAN—
$25,000 to loan, three years, 7 per cent., semi-annual interest coupons or monthly payments, blocks in the Pomona Valley or adjacent valleys.
W. D. FREDERICK, Phone 60
209 E. Second st., Pomona, Calif.

MONEY TO LOAN—$2000 OR LESS, 7 PER cent., by private party; no commission; first mortgage on improved property; must be gilt edge. Phone WILSHIRE 1807.

I HAVE MONEY ON HAND TO LOAN ON CITY or beach and ranch preferred; owner only give parculars and telephone. Address M, box 427, TIMES BRANCH OFFICE.

MONEY TO LOAN—$100,000 TO LOAN AT 6 per cent. on downtown property. MR. SMITH, Wells Fargo Bldg., 503 Wesley Robert Bldg. F1785. Main 2043.

MONEY TO LOAN IN ANY AMOUNT ON GOOD security at 6 per cent. No commission charged. Address L, box 140, TIMES OFFICE.

WANTED—SOME GOOD RANCH OR CITY LOANS. Plenty of money on hand at lowest current rates. No charge for inspection, drawing papers or notary. F2744. 702 TRUST AND SAVINGS BLDG.

$500,000 TO LOAN ON FIRST MORTGAGE; will divide in sums to suit; building loans a specialty. STANDARD, 704 Hollingsworth Bldg. A4845.

$1500 TO $2500 TO LOAN AT 7 PER CENT. on city or Hollywood property. Money available at once. Quick action for good property. CONSERVATIVE, 615 Black Bldg. 10767. Main 9307.

$2000, $3000, $5000, $6000, $9000 AT 7 per cent. Applications from principals wanted. 15664, JOHN G. STAUB, 522 Title Insurance Bldg. Main 6700.

TO LOAN—$4000, $8000, AT 7, PREFER WILshire or Hollywood, quick action. BAIERSKI, 203 Bryson Bldg.

MONEY TO LOAN—ON IMPROVED RANCHES IN Antelope Valley, any amount. 411 MERCHANTS TRUST BLDG.

$5000 AT 7 PER CENT. TO PLACE ON IMproved city property. 6 LOT, 424 WEST 40TH st. Vermont 4028.

MONEY TO LOAN—SUMS TO SUIT ON REAL estate; if you need money see HURD BROTHERS CO., 1206 Haas Bldg.

$5000 AND $1500 ON REAL ESTATE REGISTered under Torrens Law. Inexpensive and efficient, fast action. Address M, box 504, TIMES BRANCH OFFICE.

MONEY TO LOAN—HOLLYWOOD-WILSHIRE, 7 per cent., $1000 to $10,000. Money ready. Give full particulars. Address N, box 504, TIMES BRANCH OFFICE.

GOOD COUNTRY LOANS ANYWHERE, WITH full particulars. Have the money. Address N, box 504, TIMES BRANCH OFFICE.

I HAVE $20,000 ON HAND THAT I WANT TO loan at once. Will make it for 5 years 6 per cent. if security is right. 15024.

HAVE $9000 AT 7 PER CENT. FOR WEST side income. Quick action for good property. TOMLINSON, 1105 Story Bldg.

NO COMMISSION FOR BUILDING LOANS on improved, reasonable rates, temporary or permanent, select your own contractor, pay cash. J. M. BROWN, 310 Broadway. Main 7000.

TO LOAN—TRUST DEEDS BOUGHT. LOANS made. SHRIVER, 305 Union Oil Bldg. 13540.

TO LOAN—SEVERAL SUMS OF $1500, PROMPT attention. F. P. WELLS, 705 Union Oil Bldg. A5737—Main 1175.

SEE FARNSWORTH BROS., 1027 VAN NUYS Bldg. Prompt attention. Also make building loans. F1209.

FIRST AND SECOND MORTGAGE LOANS. Money waiting. ERNEST R. FAIR CO., 317 Grant Bldg. F6296.

$1000, $2500, $4000, $5000 AND $6000. Quick action. Private party, 7 per cent. 14959. F. H. EVARTS, 804 Van Nuys. M. 2908.

$10,000, $15,000, $2500, $3500 AND $7000; WILL buy trust deeds or ranch. R. R. STEARNS, 527 Van Nuys Bldg.

MONEY LOANED — CONTRACTS AND MORTgages bought. ALBERT McCALL, 314 Bullard Block.

TO LOAN—$2500 ON HOLLYWOOD PROPERTY at 8 per cent. Broadway 2501, O. P. CONAWAY, F1850.

$15 PER CENT, MONEY, CITY OR RANCHES. S. R. EARNEST & CO., 831 H. W. Hellman Bldg. Hugh K. Walker, Jr., S. Rhea Earnest.

MONEY LOANED ON REAL ESTATE. 7 PER cent., no commission. MR. SMITH, Main 1451. F3760.

I HAVE $20,000 FOR A GOOD COUNTRY LOAN, alfalfa preferred. 1 or 2 loans. B. F. HARD. 218 Hollingsworth Bldg. 10547.

DAVID BARRY CO., 1216-20 HIBERNIAN BLDG., have money to loan on good security.

TO LOAN—PLENTY OF FIRST AND SECOND mortgage money for city and country. J. MADISON WRIGHT CO., 304 Bradbury Bldg. Main 163.

I HAVE $1000 PRIVATE MONEY THAT I want to place at once, 7 per cent. PHONE 67277.

PRIVATE PARTY HAS $1000 TO $1200 TO loan on good real estate, no commission. Address M, box 179, TIMES OFFICE.

MONEY TO LOAN—
Real Estate and Improvements.

WE EARNESTLY DESIRE
every borrower to secure our terms before closing.
Our own capital and clean-cut methods enable us to give most efficient service.
SECURITY MORTGAGE COMPANY, 208-4 HIBERNIAN BLDG. A2020.

MONEY TO LOAN—
Real Estate and Improvements.

TO LOAN— BUILDING LOANS STRAIGHT LOANS TRUST DEEDS.
At current rates, immediate action guaranteed. Owners or agents submit.
SOUTHERN CALIFORNIA INVESTMENT CO., Capital and Surplus over $165,000. 1119 Haas Bldg. Bdwy. 4175.

HAVE MONEY.

SHORE BROTHERS' COMPANY, UNITED STATES MORTGAGE & TRUST CO. OF NEW YORK, 407-8 Security Bldg., 5th and Spring sts.

BUILDING LOANS, 5½ to 7 per cent. BUSINESS LOANS, 5 to 6 per cent. RESIDENTIAL LOANS, 6 to 7 per cent. No interest paid until money is actually used. A4337. Bdwy. 7702.

MONEY TO LOAN—
BOTH CITY AND COUNTRY
over $200,000 in various amounts. Clients have placed a great deal of money with us to loan, $2000 to $5000, on either country or city property; San Joaquin Valley and Inyo county. Rate per cent. Money for extra good loans. Also money for short time loans on stocks and bonds.
Loan Dept., STRONG, DICKINSON & McGRATH, 1015 Marsh-Strong Bldg., 60195—Main 1273.

WE WILL MAKE CONSERVATIVE LOANS ON real estate in Los Angeles and vicinity up to $250,000, at moderate rates. We loan our own capital and will give prompt and courteous attention to applications from owners.
WINTER INVESTMENT CO., 1109 I. N. Van Nuys Bldg. Broadway 5906.

MONEY TO LOAN—
Diamonds-Jewelry.

AAA—
LOANS OF ANY AMOUNT.
ALL ARTICLES OF VALUE.
1½ PER CENT.—1½ PER CENT, 1½ PER CT. PER MONTH—NO OTHER CHARGES.

STRICTLY CONFIDENTIAL.
PRIVATE ROOM FOR LADIES.
RENO LOAN CO.,
ANY BANK IN LOS ANGELES.

PROVIDENT PLEDGE CORPORATION.
312 UNION OIL BLDG.

DIAMONDS ARE SAFE LEFT WITH US.
INTEREST 1 TO 2 PER CENT. PER MONTH.
No other charges.

KUSEL LOAN CO. Established 14 years.
Private rooms for ladies. OUR REFERENCER.
Main 2043. 307 H. W. JEWELRY BLDG.

DIAMONDS kept HELLMAN Bank deposit vault. 306-7 STIMSON BLDG. THIRD AND SPRING.

DIAMONDS, JEWELRY, WATCHES; MONEY; commission charged. Address L, box 140, TIMES OFFICE.

WANTED—SOME GOOD RANCH OR CITY LOANS. Plenty of money on hand at lowest current rates. No charge for inspection, drawing papers or notary. F2744. 702 TRUST AND SAVINGS BLDG.

$500,000 TO LOAN ON FIRST MORTGAGE; will divide in sums to suit; building loans a specialty. STANDARD, 704 Hollingsworth Bldg. A4845.

$1500 TO $2500 TO LOAN AT 7 PER CENT. on city or Hollywood property. Money available at once. Quick action for good property. CONSERVATIVE, 615 Black Bldg. 10767. Main 9307.

$2000, $3000, $5000, $6000, $9000 AT 7 per cent. Applications from principals wanted. 15664, JOHN G. STAUB, 522 Title Insurance Bldg. Main 6700.

TO LOAN—$4000, $8000, AT 7, PREFER WILshire or Hollywood, quick action. BAIERSKI, 203 Bryson Bldg.

MONEY TO LOAN—ON IMPROVED RANCHES IN Antelope Valley, any amount. 411 MERCHANTS TRUST BLDG.

$5000 AT 7 PER CENT. TO PLACE ON IMproved city property. 6 LOT, 424 WEST 40TH st. Vermont 4028.

MONEY TO LOAN—SUMS TO SUIT ON REAL estate; if you need money see HURD BROTHERS CO., 1206 Haas Bldg.

$5000 AND $1500 ON REAL ESTATE REGISTered under Torrens Law. Inexpensive and efficient, fast action. Address M, box 504, TIMES BRANCH OFFICE.

MONEY TO LOAN—HOLLYWOOD-WILSHIRE, 7 per cent., $1000 to $10,000. Money ready. Give full particulars. Address N, box 504, TIMES BRANCH OFFICE.

GOOD COUNTRY LOANS ANYWHERE, WITH full particulars. Have the money. Address N, box 504, TIMES BRANCH OFFICE.

I HAVE $20,000 ON HAND THAT I WANT TO loan at once. Will make it for 5 years 6 per cent. if security is right. 15024.

HAVE $9000 AT 7 PER CENT. FOR WEST side income. Quick action for good property. TOMLINSON, 1105 Story Bldg.

NO COMMISSION FOR BUILDING LOANS ON improved, reasonable rates, temporary or permanent, select your own contractor, pay cash. J. M. BROWN, 310 Broadway. Main 7000.

TO LOAN—TRUST DEEDS BOUGHT. LOANS made. SHRIVER, 305 Union Oil Bldg. 13540.

TO LOAN—SEVERAL SUMS OF $1500, PROMPT attention. F. P. WELLS, 705 Union Oil Bldg. A5737—Main 1175.

SEE FARNSWORTH BROS., 1027 VAN NUYS Bldg. Prompt attention. Also make building loans. F1209.

FIRST AND SECOND MORTGAGE LOANS. Money waiting. ERNEST R. FAIR CO., 317 Grant Bldg. F6296.

$1000, $2500, $4000, $5000 AND $6000. Quick action. Private party, 7 per cent. 14959. F. H. EVARTS, 804 Van Nuys. M. 2908.

$10,000, $15,000, $2500, $3500 AND $7000; WILL buy trust deeds or ranch. R. R. STEARNS, 527 Van Nuys Bldg.

MONEY LOANED — CONTRACTS AND MORTgages bought. ALBERT McCALL, 314 Bullard Block.

TO LOAN—$2500 ON HOLLYWOOD PROPERTY at 8 per cent. Broadway 2501, O. P. CONAWAY, F1850.

$15 PER CENT, MONEY, CITY OR RANCHES. S. R. EARNEST & CO., 831 H. W. Hellman Bldg. Hugh K. Walker, Jr., S. Rhea Earnest.

MONEY LOANED ON REAL ESTATE. 7 PER cent., no commission. MR. SMITH, Main 1451. F3760.

I HAVE $20,000 FOR A GOOD COUNTRY LOAN, alfalfa preferred. 1 or 2 loans. B. F. HARD. 218 Hollingsworth Bldg. 10547.

DAVID BARRY CO., 1216-20 HIBERNIAN BLDG., have money to loan on good security.

TO LOAN—PLENTY OF FIRST AND SECOND mortgage money for city and country. J. MADISON WRIGHT CO., 304 Bradbury Bldg. Main 163.

I HAVE $1000 PRIVATE MONEY THAT I want to place at once, 7 per cent. PHONE 67277.

PRIVATE PARTY HAS $1000 TO $1200 TO loan on good real estate, no commission. Address M, box 179, TIMES OFFICE.

MONEY WANTED—
Real Estate and Collaterals.

WANTED—MONEY ON FIRST MORTGAGES—$500—3 years, 8 per cent. Note of $500 each on one lot 50x150, on east side Boyle ave., "Boyle Heights," with bungalow court, 6 units; value $12,500.

$700—3 years, 8 per cent., on lot 40x130, on Cortina drive, near Avenue 50, vicinity York Blvd., with 5-room house; value $1500.

$1500—3 years, 8 per cent., on lot 40x128, on W. 59th st., between Raymond and Normandie aves., with fine 6-room bungalow; value $3000.

$2000—3 years, 8 per cent.; lot 40x120, on the northeast corner of Normandie and W. 59th st., with fine new 6-room bungalow and garage; value $4000.

$2000—3 years, 8 per cent., on lot 60x120, on Central, near Palm ave., city of Eagle Rock, with fine new double bungalow, 10 rooms; value $5000.

$3500—3 years, 8 per cent.; lot 50x136 on W. Ave. 52, near Monte Vista, with 9-room house; value $7000.

$4000—3 years, 8 per cent., on lot 45x135, on 42nd place, east of Vermont, near Manual Arts High School, with fine 2-story, 4-flat building being erected; completion guaranteed; value $15,000.

WILLIAM HAYDEN & MATTHEWS & CORPORATION, 420 Washington Bldg. Main 2393.

WANTED—

$1600—8 per cent., E. 49th, new bungalow.
$1600—7 per cent., W. 52nd, bungalow.
$1600—7 per cent., W. 58th, bungalow.
$2000—7 per cent., S.W. bungalow.
$2000—7 per cent., W. 38th Place, bungalow.
$2000—7 per cent., Highland Park, residence.
$2500—6 per cent., close-in business.
$3000—7 per cent., W. 42nd, residence.
$3000—7 per cent., Hollywood, residence.
$4500—7 per cent., E. 11th, flats.
$2500—7 per cent., Central ave., near Washington st., business property.
$5500—7 per cent., near Moneta and 20th st. New flats.
$7000—7 per cent., income property, well improved, lot 120x150, located Santa Monica.
$15,000—7 per cent., or, lot, 1100x150, improvements, 6 stores, 5 apts. Lodge runs. L. A.

W. M. GARLAND & CO., 224 Van Nuys Bldg. Main 569. 10569.

On income property in Long Beach, valued about $55,000. 5 years, at 6 per cent. This will be short thorough investigation and 5%. J. C. BRAINARD, Box 226, Pasadena, Cal.

WANTED—MONEY.
$6500, three years, 8 per cent. interest.
DEED OF TRUST.
On new and elegant two-story four-family flat building of 20 rooms and garages. Building is of white plaster construction on metal lath; interior old ivory. This building is receiving its new and modern convenience in fat construction. Lot 50x130. Corner Grove Place and Blaini Place, just east of Hoover. Insurance $7500. Income $140 per month. Value $13,000.
AMERICAN MORTGAGE COMPANY, Fourth Floor, Metropolitan Bldg., Fifth and Broadway. 10945—Home—Bdwy. 2468.

WANTED—MONEY—
$10,000—7 per cent., three years, on $50 acre high-class Southern California improved land, on railroad.

$14,000—At 7 per cent., two or three years, on 450 acres, improved, high-class San Diego county land; on railroad.

$6000—Two or three years, 7 per cent., on 14 acres 5-year-old Valencia orange, near Los Angeles.

$6000—One or two years, 6 per cent., on high-class collateral security.
Principals or agents please see W. S. MORSE, at 1234 Citizens Bank Bldg.

WANTED—FIRST MORTGAGES. VALUE.
$12000—7, Bungalow, lot 50x150, new $7200.
$2000—7, Figueroa st., cor. 91st $4500
$4000—7, 5-room property st. above $8500
$4000—6, 10-rm. Hollywood, 50x125, New $8500
$4200—7, 6 flats, 50x150, close in $8000
$5000—7, 3 McClintock st., lots 25ft. 120 ft. $10,000
$5000—7, 8-rm. 2-sty. 162x245, Palms $19,000
$6000—7, close-in flats, new, 50x150 $13,500
$6000—7, 9-rm. 2-sty. Wilshire, 60x180 $14,000
$7500—7, Bungalow court, 9 units, new $10,000
$9000—7, imp. lot, near Vermont 110x150 $20,000
$15,000—7, 100 ac. near Rialto, water, $40,000
$25,000—7,

Realty Liners.

MONEY WANTED—
Real Estate and Collaterals.

WANTED—$35,000, LOAN ON HIGH-CLASS BUNgalow court in Hollywood district, best residence neighborhood, prefer to deal direct with party making loan. PHONE 591795.

WANTED—PARTY TO PAY EXPENSES FOR A trip to locate a deposit containing chloride and carbonate of potassium. Address No. 1046 Herald Alley 37. Phone South 7140R.

WANTED—MONEY—$2500 ON 400 ACRES OF best land in Antelope Valley. Will pay 8 per cent. Address BU, box 513, TIMES BRANCH OFFICE.

WANTED—LOAN OF $2200 FOR 3 YEARS AT 8 per cent., on new 2-story Swiss chalet, at 2262 Third ave. Pay 2 per cent commission. Telephone BROADWAY 2562.

WANTED — $15,000, 6 PER CENT., 3 YEARS; fine income property near Seventh and Alvarado; cash value $50,000. Positively no commissions. Address C., box 462, TIMES BRANCH OFFICE.

WANTED—$1100, 2 PER CENT. MONTH, TRUST deed. Large corner on 48th place, 125x160; 7-room house and garage. Rent $40 per month. Mortgage $4250, 7 per cent. Value $10,000. A4857, MAIN 3232.

WANTED—$8500, STEPHENSON AVE. CORNER 120x190, with three street frontages, owner by removing Broadway merchant; value $12,000. HOLLINGSWORTH MORTGAGE COMPANY, 1010 Van Nuys Bldg. Main 3849. 61334.

WANTED—$1100, 2 PER CENT. MONTH, TRUST deed. Large corner on 48th place, 125x160; 7-room house and garage. Rent $40 per month. Mortgage $4250, 7 per cent. Value $10,000. A4857, MAIN 3232.

WANTED—$8500, STEPHENSON AVE. CORNER 120x190, with three street frontages, owner by removing Broadway merchant; value $12,000. HOLLINGSWORTH MORTGAGE COMPANY, 1010 Van Nuys Bldg. Main 3849. 61334.

WANTED—$1500, BUNGALOW, McKINLEY AVE. Near 54th st. A good loan for a careful investor. SCHOENBORN, 628 Story Bldg. Main 4160. 60487.

WANTED — MONEY, $30,000 ON A 55-ROOM apartment in Westlake district. Not finance over $10,000 per annum to begin with. Expert. J. MADISON WRIGHT CO., Main 182.

WANTED—$3000, ON DESIRABLE PROPERTY worth $8000. Will pay 7 per cent. and $100 bonus. HINTON, at 2201 Temple st. Phone Wilshire 2200.

WANTED—$1500 AT 7 ON INCOME PROPERTY, value $5000. Phone owner, 15598.

WANTED—$15,000 FOR SILENT OR ACTIVE interest in established business. Industrial enterprise. Money should double in two years. Address L, box 281, TIMES OFFICE.

WANTED—$1000, 30 DAYS LOAN ON LADIES' diamond ring. Additional security added if necessary. Address M, box 496, TIMES BRANCH OFFICE.

WANTED—FOR 3 YEARS, AT 7 PER CENT. $1700 to $2000 on my home in South Hollywood; good security, no commissions. Address M, box 161, TIMES OFFICE.

WANTED—TO BORROW $2500 FOR 5 YEARS, at 8 per cent., on new 5-room Swiss chalet bungalow, rented. Income $31. Angeleno Heights. Address L, box 39, TIMES OFFICE.

WANTED—LOAN OF $2000 ON IMPROVED ranch, worth $12,000. Address OWNER, N, box 455, TIMES BRANCH OFFICE.

WANTED—$800, $1250, $2500, $6000, $1800; corner, 125x165; 4 houses, 11460. Main 5836. 423 Bradbury Bldg. LARGER.

WANTED—MONEY—$2000 ON INCOME PROPerty worth $6000, close-in. 97 STANDARD, 704 Hollingsworth Bldg. A4845.

WANTED — $5500, 5 YEARS, ON IMPROVED Mortgage $4250, 7 per cent. Value $10,000. A4857, MAIN 3232.

WANTED—$8500, STEPHENSON AVE. CORNER 120x190, with three street frontages, owner by removing Broadway merchant; value $12,000. HOLLINGSWORTH MORTGAGE COMPANY, 1010 Van Nuys Bldg. Main 3849. 61334.

WANTED—$1100, 2 PER CENT. MONTH, TRUST deed. Large corner on 48th place, 125x160; 7-room house and garage. Rent $40 per month. Mortgage $4250, 7 per cent. Value $10,000. A4857, MAIN 3232.

WANTED—$15,000, 6 PER CENT., 3 YEARS; fine income property near Seventh and Alvarado; cash value $50,000. Positively no commissions. Address C., box 462, TIMES BRANCH OFFICE.

WANTED—$1100, 2 PER CENT. MONTH, TRUST deed. Large corner on 48th place, 125x160; 7-room house and garage. Rent $40 per month. Mortgage $4250, 7 per cent. Value $10,000. A4857, MAIN 3232.

WANTED—$8500, STEPHENSON AVE. CORNER 120x190, with three street frontages, owner by removing Broadway merchant; value $12,000. HOLLINGSWORTH MORTGAGE COMPANY, 1010 Van Nuys Bldg. Main 3849. 61334.

WANTED—$1500, BUNGALOW, McKINLEY AVE. Near 54th st. A good loan for a careful investor. SCHOENBORN, 628 Story Bldg. Main 4160. 60487.

WANTED — MONEY, $30,000 ON A 55-ROOM apartment in Westlake district. Not finance over $10,000 per annum to begin with. Expert. J. MADISON WRIGHT CO., Main 182.

WANTED—$3000, ON DESIRABLE PROPERTY worth $8000. Will pay 7 per cent. and $100 bonus. HINTON, at 2201 Temple st. Phone Wilshire 2200.

WANTED—$1500 AT 7 ON INCOME PROPERTY, value $5000. Phone owner, 15598.

WANTED—$15,000 FOR SILENT OR ACTIVE interest in established business. Industrial enterprise. Money should double in two years. Address L, box 281, TIMES OFFICE.

WANTED—$1000, 30 DAYS LOAN ON LADIES' diamond ring. Additional security added if necessary. Address M, box 496, TIMES BRANCH OFFICE.

WANTED—FOR 3 YEARS, AT 7 PER CENT. $1700 to $2000 on my home in South Hollywood; good security, no commissions. Address M, box 161, TIMES OFFICE.

WANTED—TO BORROW $2500 FOR 5 YEARS, at 8 per cent., on new 5-room Swiss chalet bungalow, rented. Income $31. Angeleno Heights. Address L, box 39, TIMES OFFICE.

WANTED—LOAN OF $2000 ON IMPROVED ranch, worth $12,000. Address OWNER, N, box 455, TIMES BRANCH OFFICE.

WANTED—$8500, STEPHENSON AVE. CORNER 120x190, with three street frontages, owner by removing Broadway merchant; value $12,000. HOLLINGSWORTH MORTGAGE COMPANY, 1010 Van Nuys Bldg. Main 3849. 61334.

WANTED—$1100, 2 PER CENT. MONTH, TRUST deed. Large corner on 48th place, 125x160; 7-room house and garage. Rent $40 per month. Mortgage $4250, 7 per cent. Value $10,000. A4857, MAIN 3232.

WANTED—$15,000, 6 PER CENT., 3 YEARS; fine income property near Seventh and Alvarado; cash value $50,000. Positively no commissions. Address C., box 462, TIMES BRANCH OFFICE.

WANTED—TO CLOSE DEAL NEED $12,000, SECond trust deeds, mortgages, money to loan, $500 to $5000. Agents, gets equity. Address N, box 804, TIMES BRANCH OFFICE.

WANTED—TO BORROW FROM PRIVATE PARTY, $5000, good security, 7 per cent. Will pay 2% first trust deed subject to first mortgage. Address K, box 1, TIMES OFFICE.

WANTED—$7500 ON NEW WHITE PLASTERED flats, Hollywood; large corner lot; value $16,000. MR. HUNDLEY, 229 Laughlin Bldg. F1717. Main 1447.

WANTED—$4000 AT 7, SOUTH HOOVER-STREET double frontage income house and store, valuable property. MISS FAIR, 519 Grant Bldg. Main 1447.

WANTED — $9000 AND $4000 ON CITY IMproved, Wilshire; a 45 per cent. loan; principals only. Address L, box 1, BILLIE GRESSAM, 206 I. W. Hellman Bldg. A4876.

WANTED—$5000, 7 PER CENT., CITRUS, IN city or close-in property; strictly A1 loan. Call at 604 UNION OIL BUILDING for particulars and appointment to show.

WANTED—$1500 ON COLLATERAL WORTH $3000. Will pay 12 per cent. 74401, WEST 804.

WANTED—TO BORROW, $15,000 AT 6½ PER cent., first mortgage, close-in, income property. Address owner, N, box 857, TIMES BRANCH OFFICE.

WANTED—$2000, 3 YEARS, 7 PER CENT., ON close-in 5-room house, located near Jefferson and Figueroa; sound risk A1. You will have no worry for this loan. A3393, MAIN 8300.

WANTED TO BORROW $2500, SECURITY, CONfined 400 chickens. Address M, box 197, TIMES OFFICE.

WANTED—$10,000, 48-ROOM 3-STORY APARTment house, Thirtieth, Santa Monica; value $40,000. NORTHLAND MORTGAGE COMPANY, 1010 Van Nuys Bldg. Main 3849. 61384.

WANTED — $5000, 7 PER CENT. AND 1 PER cent. bonus. First mortgage on 5-room home, Figueroa street. Owner, 1124 CENTRAL BUILDING.

WANTED—$1500 SECOND, FOR ONE YEAR ON 6-room country home, worth $25,000. Call at 37500 first. C. E. ANDERSON, 700 Grant Bldg.

WANTED—MONEY, PRIVATE PARTIES ON gilt-edge property. Address N, box 489, TIMES BRANCH OFFICE.

WANTED—$4500 BY OWNER ON TEN-ROOM modern residence; paved street. 73830. WEST 3087.

WANTED—$500, $700, $800, $900, $1000, $1200, $1500, $1800, $2000, $2500, $3000, $4000 mortgage loans. HERMANN SCHRADER, 207 Grant Bldg.

WANTED—$15,000 SECURED BY 100X150 SOUTHwest income corner improved by two stripping buildings. CHAS. R. PRICE, 929 Van Nuys Bldg. 66218.

WANTED—$2500, 5, FIGUEROA STREET CORner 99x150. 5 HOUSES, 5 EVARTS, 804 Van Nuys Bldg. Main 2868. A4858.

WANTED—$5000 ON GOOD CITY PROPERTY. Good moral risk. 922 UNION OIL. Phone 12866.

WANTED—$4500 FARM LOAN, SECURED BY mortgage on 320 acres best land Antelope Valley. PLUMB, 528 Marsh-Strong Bldg. F9567.

WANTED—$200 TO $500 AT 24 PER CENT. ON chattel or second trust deed. 133 WEST 2187. 30476, South 3317-M.

WANTED—$16,500, 7 PER CENT., CLOSE-IN property; value 50x160; 2 double houses and cottage, rent $70 per month. Value $28,000. A3921; MAIN 3232.

WANTED—TO BORROW $1500, SECURITY 3000 chairs and industrial stock, unlisted, worth $2 per share. Address N, box 408, TIMES BRANCH OFFICE.

WANTED—$16,000, 6 PER CENT., GOOD LONG BEACH improved. Address JM, box 580, TIMES BRANCH OFFICE.

WANTED—$4000, 8 PER CENT., AND $1200, 7 per cent. mortgage. JOSEPH WHITEHORN, 609 O. T. Johnson Bldg.

WANTED—$4500, 7 PER CENT. AZUSA, TENacre income, orange grove with good bearing. Choice loan. Address N, box 335, TIMES BRANCH OFFICE.

WANTED—$8500 FROM PRIVATE PARTY ON well-improved 40-acre Alfa, land Antelope Valley. Private pumping plant. Address M, box 200, TIMES OFFICE.

WANTED—$5000, 7 PER CENT. FIRST LIEN OWNER'S loan on modern 50x150-foot lot, southwest; value $12,000. MISS FAIR, 519 Grant Bldg. Main 1447.

WANTED—$700, $800, $1000, ON ATTRACTIVE bungalows, Eagle Rock way. Will show at your convenience. SCHOENBORN, 628 Story Bldg. Main 4160. 60487

Classified Business Directory

Of Representative Business Institutions.

These inexpensive announcements are accepted over the telephone day or night—Home 10391, Main 8200.

ABDOMINAL SUPPORTERS AND TRUSSES.
...SURGICAL SUPPLY CO., 415 W. FIFTH ST.

ABSTRACT COMPANIES.
...COUNTY TITLE COMPANY, N. ...st. Franklin. 24705—Main 41572.
...ABSTRACT & TRUST CO., 231 N. ...Hall of Records. F7844—Sunset, 61720.

AGRICULTURAL IMPLEMENTS.
...CO., 112 to 118 S. LOS ANGELES ...Main 6331.
...T. P. & CO., 125-129 N. LOS AN... ...A6220—Main 4344.
...& GRISWOLD, 146-148 N. LOS ANGELES ...Main 8455. A6505.
...CO., NEWELL, 217-219 E. MARKET ...Main 8200.
...SUPPLY CO., 124 S. LOS AN... ...Main 778—F6528.

APARTMENTS.
...APARTMENTS, 1627 INGRAHAM. ...—Sunset, 587138.

ART GOODS.
...ART GALLERY, 854 S. HILL ST. F2702—...

ASSAYERS.
...MAIN, 314 S. LOS ANGELES ST. A2290. ...A. L., 119 N. MAIN ST. A2500.

ATTORNEYS.
...ROBERT C. ATTORNEY-AT-LAW, 509- ...Roberts Bldg., Third and Main sts.
...& COBB, SUITE 502-503, TRUST ... Broadway. Main 4288. Sunset, 2621—...
...700 BETHUNE BLDG. MAIN 3743

AUCTIONEERS.
...AUCTION & COM. HOUSE, 112-116 ... Main 3114.

AUTOMOBILES.
...SUPPLY CO., 1130 S. MAIN ST.
...MOTOR CO., 942 S. GRAND AVE.
...AGENCY, 1117H ...Main 6711.
...W. PICO ST. MAIN 944—23482.

AUTOMOBILE ACCESSORIES.
...CO., 317 BAAS BLDG. F7062.
...& LYON, 1202 S. GRAND AVE. 10051

BRASS AND METAL POLISH.
...MANUFACTURING CO., 333 ALISO ST.

BUILDERS.
...BUILDERS & FINISHERS.
...& MFG. CO., 416-418 E.

CARRIAGES AND WAGONS.
...CARRIAGE AND WAGON WORKS, 688 SAN ... Main 2457.

CARPETS AND RADIATORS.
...LAMB'S AND RADIATORS.
...MECHANICAL WORKS, 518-520 W. ...Main 3915—25311.

AUTOMOBILE LAUNDRY.
...LAUNDRY, 117 W. 16TH ST. HOME

AUTOS—SECOND-HAND.
...S. & CO., 18TH AND MAIN STS.
...-BOWLER, INC., 1068 S. ...Main 9711.
...MOTOR SALES CO., 930 S. OLIVE ST.

BATH SPRINGS AND WHEELS.
...SPRING CO., 1130-1122 S. LOS ANGELES ...Main 4402—Home.
...SPRING, INC., 915-921 SANTEE ...Main 9205—F9225.

AUTO TRUCKS.
...& F. 340-343 CENTRAL AVE. 40220
...MOTOR TRUCK CO., 1701 N. MAIN ...Main 9007.

AUTO AND TRUCK TIRES.
...& VANES, 852 W. PICO ST. 21724—...
...& PRICE TIRE & SUPPLY CO., 222 W. ...A7762.
...VULCANIZING AND REPAIRING.
...& CO., 1048 S. MAIN ST. F1093.

BAKERIES—WHOLESALE.
...BAKING CO., 401-405 N. AVENUE ...Main 8142.
...GERMAN BAKERY, 139 GARY. A1269

BAR, BAR, STORE AND OFFICE FIXTURES AND FIXTURES.
...WHITE-ENAMELED DRESSE... ...rocker, straight chair, three-quarter bed ...mattress. Call Sunday, 72016.
...& CO., FOUR-ROOM FLAT ...Broadway 3767; 1226½ W. SIXTH ST.
...HANDSOME NEW OAK JACOBEAN ...cabinet for $300. PHONE 74667.
...& SANITARY BARBER CHAIRS. RIDE OVER ...Main 8216. FIFTH AVE., Flat 3.

OFFICE EQUIPMENT—
For Sale, Exchange, Wanted.
...SALE—
BARGAINS IN DESKS.
OUR CLEARANCE SALE
IS YOUR OPPORTUNITY
TO OUTFIT AT LITTLE COST.
Flat Tops, $20 up.
Roll Tops, $30 up.
Tables, $10 up.
Safes, $14 up.
We Exchange Furniture. Now is the time to trade in that old outfit at little expense. SEE US MONDAY.
LOS ANGELES ...CO.,
848-50 South Hill st.

...WE BUY, SELL AND EXCHANGE ...of every description. Main 8462—A6710. ...have exactly what you need. Call ...stock, see us before you close a ...Sunset, 61720.
...BARKER BROS.
...Western Office Furniture Dept. ...Walker Filing System, Globe-Wernicke ...Typewriters now at your service. ...Agents for the famous Underwood ...the perfected visible typewriter for ...Main 8456. Sunset, 61720.
...124-126 S. Broadway.

...SALE—DESK EXCHANGE SPECIALS, ...with standard sanitary roll-top at $25. ...Industrial typewriter desk at $25. ...perfected revolving chairs at $6. ...assorted—all practically good values at ...one or two of each. DESK EXCHANGE, 735 S. Hill st.

...SALE—
...typewriter, 14 in. carriage, like ...four-class condition; very cheap. $25. ...practically new. Call 2621 S. ...
...SALE—PRACTICALLY NEW MAHOGANY DE... ...inches, practically white, flat top and ...condition, leather chairs, files and other ...Call 1000 S. Hope, Phone F6421.
...SALE—ROLL-TOP DESK AT $15.00; ...Office Department of Banner Grocery ...Broadway and Temple.
...SALE—PLAT-TOP OAK DESK, $15; ...good condition; cheap. 707 W. 9TH.

...SALE—WE BUY, SELL, EXCHANGE ...of office furniture. Main 6911. ...THE DESK EXCHANGE.
...SALE—OAK FILING CABINET LETTER ...document sections with ...Address LC, box 67, TIMES ...OFFICE.

...SALE—GOLDEN OAK ROLL TOP DESK, ...drawers on both sides and ...top; in fine condition and ...to leather to match. Call at 2121 ...still another desk and chair for $12.50. ...W. 6TH ST.
...SALE—ROTARY NEWSTYLE, NO. 4, IN ...$25, cost $47.50; in good condition. ...Sunset, Room 209 J. W. HELMAN ...BANK BLDG.

...SALE—ONE-HALF ENTIRE FURNI... ...Fourth and Hope sts. Sunset, Main ...cheap. Call Monday, 926 S. ...
...SALE—OFFICE DESK, 52 WIDE, ...in practically new condition. ...414, TIMES BRANCH OFFICE.
...—COMPLETE SET OF OFFICE FURNITURE ...of condition. Call 2621 S. ...

...SALE—OFFICE FURNITURE, EVERY ...kind; we pay 25% more than ...Call or write WESTERN DESK CO., ...Broadway. Main 8456.
...SALE—IMMENSE ROLL TOP DESK, $14; ...ready for delivery. ...

...SALE—GAS AND OIL.
...CO., PHONES 10051—...
...ENGRAVERS.
...ENGRAVING & ELECTROTYPE CO., ...Main 3262.
...SALE—ZINC AND COPPER ...PLATE.
...& CO., 125½ S. SPRING ST. F7348.
...AND FELT SHOE MANU... ...FACTURERS.
...CO., WEST ALHAMBRA, CAL.

...SALE—NEW AND SECOND-HAND DOORS AND HARDWARE.
...& SASH DOOR CO., 1021 S. ...Sunset, Main 1401.

FLORISTS.
...& SUMMERMEN, CORNER ...Main 1745—F7525.
...CO., 215 W. SEVENTH ST.

FOUNTAIN PENS.
...SALE—FOUNTAIN PEN DIRECTORS AND ...REGULATORS.
...& CO., 325-327 S. MICHIGAN AVE. ...Main 8200—10091.
...& CO., 1031 S. GRAND ...Main 8200—10091.
...& CO., 1216 S. FLOWER. ...Main 8200—10091.
...& FIGUEROA ST. F4207—

FIREWORKS.
...FIREWORKS CO., 410 E. THIRD

FOOD PRODUCTS.
...A. BAYIOLI-TAGLIERINI FACTORY, 108 S. ...Broadway. Main 245.

FUEL AND FEED.
...WOOD & COAL CO., 2144 E. SEVENTH ...Main 7807—10106.

FURNITURE MFGR.—WHOLESALE.
...COUCH & FURNITURE MFG. CO., 931- ...957 East First st. Home 20008—Bdwy. 2041.

FURNITURE PACKERS.
...CO., 2847 WEST PICO ST. West 370 ...—72878.

HAY AND GRAIN.
...-LOOMIS CO. 1128-1140 SAN PEDRO ...10009—Bdwy. 4011.

HOSPITALS.
...HOSPITAL, 1434 S. HOPE. MAIN ...10061.

HOTELS.
...INN, CORNER 8TH AND HOPE ...F4152—Main 6807.
...HOTEL JOVITA, 726 S. SPRING ST. MAIN ...6406—6006.

ICE CREAM—WHOLESALE.
...CO., L. J. CO., 218T AND LOS AN... ...10036—South 308.

INFORMATION BUREAU.
...FREE INFORMATION BUREAU, 619 S. ...Spring st. Main 8200—10091.

INSURANCE.
...AMERICAN ACCIDENT INSURANCE CO., ...Central Bldg. F2044—Main 5302.
...MUTUAL LIFE INSURANCE CO., 6TH ...and Olive sts. F9211—Main 4866.
...WALTER J. & O., 737 SECURITY BLDG. ...—6402—F6402.

INSURANCE ADJUSTERS.
...& MANGSON CO., INC., 902-4-6 ...Insurance Bldg. Bdwy. 880—A4040.

INVALID CHAIRS.
...RENTAL CO., 7320 SUNSET BLVD. ...Hollywood 627—Home 579452

IRON AND STEEL WORKS.
...BOILER AND MACHINE WORKS, ...Palmetto st. Main 8255—A2211.

JEWELERS AND SILVERSMITHS.
...BROS., BROADWAY AND 4TH ...Main 1354—10412.

IRRIGATING AND SEWER PIPE MANUFACTURERS.
...GLAZED CEMENT PIPE CO., 825 ...Bldg. F1164—Main 6188.

JAPANESE AND CHINESE GOODS.
...SHI & CO., 357 S. BDWY. F5435.

JUNK DEALERS.
...& KAMOSTSKY, 819 LYON ST. MAIN ...5521.

LADIES' TAILORS.
...A. & SON, INC., 821 W. SEVENTH ST. ...Main 2020—F4477.

LAUNDRIES.
...LAUNDRY, 715 S. LOS ANGELES ST. ...Main 1262.
...LAUNDRY, 914 E. SEVENTH ST. ...Main 2020—F6716.

LIGHTING FIXTURES.
...CO., THE, 631-633-635 S. GRAND ...Main 831—10078.
...LIGHTING FIXTURE CO., 407 EAST ...Fourth st. F1900.
...-WOODRUFF CO., 830 S. OLIVE ST. ...F1173—Main 1186.

LOANS—DIAMONDS AND JEWELRY.
...GOVERNMENT LOAN OFFICE, ROOMS 8-9, CANA... ...Main Bldg. F4854.
...'S TWO PER CENT. COMPANY, 306-7 ...Simpson Bldg., Third and Spring. F8205—Bdwy. ...3223.
...WELL & COMPANY, 300-302 CITIZEN'S ...National Bank Bldg. A8702.
...IDENT PLEDGE CORPORATION, 312 UNION ...Bldg. F5256—Main 8164.

MACHINE SHOP.
...MACHINE WORKS, 942 SANTEE ST. ...A1166.
...MACHINE WORKS, 1359 S. MAIN ST.
...MACHINE WORKS, 1008 SANTEE ST. ...Main 9726.

MACHINERY MANUFACTURERS.
...ENGINE WORKS, ALHAMBRA AVE. ...and N. Main st. 60007—Main 661.

MACHINERY.
...MANUFACTURING CO., 115 S. LOS AN... ...st. Bdwy. 310—F2913.
...FRANK E., WOODWORKING MACHINERY ...1125 W. Temple st. Bdwy. 1068.
...BOOTH-USHER CO., 228-238 CENTRAL ...Avenue. Main 2605—10601.

MATTRESS RENOVATING.
...MATTRESS & COUCH FACTORY, ...& Figueroa st. 55527—Bdwy. 3775.

MEAT PACKERS.
...PACKING CO., NINTH AND MATEO. ...Bdwy. 8000—10626.

MERCHANTS' COUNTER SALES BOOKS.
...COAST SALESBOOK CO., COLLEGE AND ...Fernando Sts. Main 8200—10091.

METALS.
...WESTERN SMELTING & REFINING CO., ...394-396 Pacific Electric Bldg. F6182—Bdwy. ...1766.

MIRRORS.
...& GLAUDEL, 1633-1637 STAUNTON AVE. ...South 427.

MOTORCYCLES.
...MOTOR SUPPLY CO., 924-926 S. MAIN ...A5573—Main 2752.

MUSIC DEALERS.
...HEYFELFINGER, R. W., 446-448 S. BROADWAY, ...Main 3020—10310.

MUSIC TEACHERS.
...BARTLETT, MRS. LUCY SEATOR, 336 BLAN... ...chard Hall, 2449 Stevenson ave. 41914—Boyle ...3368.

NURSERIES.
...& SMITH, NURSERYMEN, NINTH AND ...Olive. Main 1745—F4592.

OFFICE BUILDINGS.
...LAUGHLIN BLDG., 315 S. BROADWAY. ...Main 3330—A2321.

OPTICIANS.
...BLDG. 202-203 BROADWAY CENTRAL ...Bldg. F4146.
...OPTICAL CO., 622-623 SECURITY ...Bldg. F3975.

OPTICIANS AND OPTOMETRISTS.
...DE LANY, J. F., (MOVED TO) 2129 OAK ST. ...Phone 22656.

PAPER BOX—MFG.
...PAPER BOX MANUFACTURERS, 126- ...140 N. Clarence St. Home 41005—Boyle 146.

PAPERS—WHOLESALE AND RETAIL.
...PAPER CO., 529 SAN FER... ...nando st. A5582—Main 150.
...BAUMBACH PAPER CO., 113-123 N. LOS AN... ...geles st. Main 8006—10035.

PATENT ATTORNEYS.
...CRANDALL, N. W., 1330 S. MAIN ST. HOME ...24762.
...FARNSWORTH, A. J., 916 HIBERNIAN BLDG. ...7th. A9229.
...HAZARD, BERRY & MILLER, 504-506 CENTRAL ...Bldg. A5627—Main 8255.
...TOWNSEND, JAMES R., 712 SAN FERNANDO ...Bldg. A4619—Main 347.

PHOTOGRAPHERS.
...COMMERCIAL PHOTOGRAPH CO., ...206-204, 230½ S. Spring st. A2788.

PIANOS AND PLAYER PIANOS.
...PIANO HOUSE, 217 MERCANTILE ...place. Main 6252.

PICTURE AND VAUDEVILLE THEATER BROKERS.
...RYAN, 720 S. OLIVE ST. MAIN 3415—...

PIPE AND FITTINGS.
...NATIONAL SUPPLY CO., 149 N. ...Los Angeles st. Main 9075—10749.
...MUTT, B. A. & CO., LAKESHORE AVE. ...and Colton st. 82022—Main 4962.

PLASTER REPAIRING.
...THEO., 944-946 S. HILL ST. F1226 ...—Main 1226.

PLUMBING FIXTURES—WHOLESALE.
...G. R. CO., DISPLAY ROOM, 122 E. ...Ninth st., near Main. Main 2535—F7456.

PLUMBING AND GAS FITTING.
...BROS., 109 S. BROADWAY. MAIN ...6148—A7781.

PRINTERS AND PUBLISHERS.
...-MIRROR PRINTING & BINDING HOUSE, ...118 S. Broadway. Main 8200—10091.

PUMPS AND PUMPING MACHINERY.
...-DAYTON CO., THE 51ST AND SANTA ...Fe. 20460—Smith 2540.
...PUMPING ENGINE CO., 705-715 ...N. Main st. A5506—Main 252.
...BOOTH-USHER CO., 228-229 CENTRAL ...ave. Main 2605—10601.

REAL ESTATE EXCHANGES.
...W. W. & CO., FOURTH FLOOR, 631 S. ...Spring st. Main 2875—00478.

REAL ESTATE.
...S. SMITH REALTY CO., 420 BYRNE ...Bldg. Main 2753.
...LEON R., 712 H. W. HELLMAN BLDG. ...Main 4511—A1305.
...REALTY CO., 905 HAAS BLDG. ...Phone 10724—Broadway 940.
...S. A. & CO., 20 TITLE INSURANCE ...Bldg. 10444—Main 7093.

REAL ESTATE AND INVESTMENTS.
...H., JR., 621 VAN NUYS BLDG. F2208—...Main 3263.

RUGS—ORIENTAL.
...FRANK L. & WM. M., 720 S. BROAD... ...way, second floor. A1766—Broadway 1945.

SALT DEALERS.
...LEIGHTON & STRATTON, 615-617 E. ...Third st. A4885—Main 9606.

SCHOOLS AND COLLEGES.
...BERGER COMMERCIAL COLLEGE, 643 ...S. Olive. Main 2811.
...COLLEGIATE SCHOOL, ADAMS AND ...Hoover. 24256—West 717.
...MILITARY ACADEMY, 800 ALVARADO ...st. 52047.

SEEDS, PLANTS AND POULTRY SUPPLIES.
...& MUSSER SEED CO., 115 N. MAIN ...st. Main 4545—00875.

SHEET METAL DEALERS AND WORKERS.
...MANUFACTURING CO., 761 S. SAN FE... ...Gro st. A1505.

SOAP MANUFACTURERS.
...ANGELES SOAP CO., 633 E. FIRST ST. ...10731—Main 8616.

SPORTING GOODS.
...-LYON ARMS CO., 428 S. SPRING ST. ...Main 1068.

TAMALE MANUFACTURERS.
...'S TAMALES, 931 W. 32ND ST. WEST ...22910.

TANKS.
...& CO., Tank Co., 310-314 E. Mar... ...st. A4784—Main 5086.

TENTS AND AWNINGS.
...& STEWART, 1381 N. BROADWAY. ...A9606—East 1187.

TRANSFER AND TRUCK COMPANIES.
...EXPRESS OFFICE, 509 S. MAIN. MAIN ...1117—00577.

VAN AND STORAGE COMPANIES.
...ANGELES VAN, TRUCK AND STORAGE CO., ...812-814-816 Locust st. F4072—Main 172.

WALL PAPER AND PAINTS.
...PAPER CO., 810 S. BROAD... ...way. F4342—Main 441.
...THEO., 944-946 S. HILL ST. MAIN ...1226—F1226.
...WALL PAPER CO., 1001 S. MAIN ST. ...Main 4730—20160.
...JAS., NINTH AND FIGUEROA, MAIN ...53—53490.

WATER FILTERS AND PURIFIERS.
...PERCOLATOR CO., 124 W. NINTH ...street. Main 1979—F1978.

WEDDING STATIONERY
...JOHN W., SEVENTH AND GRAND AVE. ...10381—Broadway 4701.

WHITEWASHING—TINTING.
...SANITARY CO., 791 EAST 38TH ST. ...Home 28590—South 7040.

WINES—LIQUORS—OLIVE OIL—WHISE
...WINE CO., 413 W. EIGHTH ST. ...F4029—Broadway 770.
...WINE CO., 430 W. SEVENTH ST. ...Main 95—F1264.
...A. CO., 129-131 N. MAIN ST. MAIN ...28—1131.
...WINE CO., 602 W. SEVENTH ST. ...F5450—Main 3970.
...T. & CO., COR. OF COMMERCIAL AND ...Alameda. Main 806—A4309.

Congratulations.

HAPPILY MARRIED FOR FIFTY YEARS.

MR. AND MRS. ROBERT M. CROUCH GIVE RECEPTION.

Celebrate the Golden Wedding Anniversary by Entertaining More than Five Hundred Friends at Patriotic Hall—He is a Civil War Veteran.

Few couples under 70 years of age celebrate their golden wedding anniversary, and Mr. and Mrs. Robert M. Crouch are of the few. Yesterday they received more than 500 friends at a reception at Patriotic Hall, No. 1816 South Figueroa street, in honor of their fifty years of married life. Mr. Crouch is 69 years old and Mrs. Crouch is 66. He is commander of the Admiral Evans Uniform Post No. 200 G.A.R., department of California and Nevada.

They were married at the farm of Mrs. Crouch's mother, Mrs. William Small, near Potosi, Grant county, Iowa, October 14, 1866. Mr. Crouch had just received his discharge from the Federal army. The bride and groom were 16 and 19 years old respectively. "I was rather young to marry," said Mr. Crouch yesterday, "but then I had had some experience in the Civil War and if anything will make a man of a boy war will. Neither one of us has ever regretted the occurrence."

Mr. Crouch enlisted in Company H, Twenty-fifth Wisconsin infantry, at the age of 16 years, January 4, 1864. He was in Sherman's march to the sea and also took part in the siege of Atlanta in May, 1865. He fought in fourteen battles and was in innumerable scrimmages. His brother, Andrew A Crouch, who will visit him this Christmas, also served in the Civil War, having enlisted when he was but 13 years old.

Mr. Crouch was formerly the president of the Bank of Hinton, Hinton, Iowa, and a prosperous farmer. He has been living in California for seven years and in Los Angeles five years.

There are three children in the family, Frank W. and Blaine Crouch and Mrs. Lillie M. McNeil. A feature of the reception yesterday was the songs by two of the grandchildren, Misses Ruth and Floy McNeil. Mr. Crouch is an ardent Republican and says that Hughes will be elected.

Wilmington.

STEPHENS AGAINST BOROUGH ELECTION.

CITY ATTORNEY SAYS CHARTER SECTION IS INVALID.

Argues that it Throws Whole Taxing Power into Confusion and Violates Principles—Fails to See How Mandate Can be Issued by the Court.

Asserting that the borough provisions in the present city charter are unconstitutional, City Attorney Stephens yesterday filed with the State Supreme Court the city's answer to the petition for a writ of mandate to compel the Council to call a borough election in Wilmington district.

The City Attorney argues that essentials of the freeholder charter are made nugatory by provisions of the borough section, and that the section practically, if not actually, forms cities of the sixth class contrary to the Constitution.

He says the borough section throws the whole taxing power into confusion and violates fundamental principles. Moreover, there is no method prescribed by which the Council may select the names of candidates for Trustees although the charter commands the names of candidates to be printed on the ballot. The City Attorney does not see how a mandate can be issued by the court to call an election, which call must be in accord with circumstances and conditions which are impossible to be brought about.

"Not only did the City Council refuse to do that which it could not do," says City Attorney Stephens, "but it did right in not attempting, through an untenable construction of the law, to allow the first step to be taken toward putting the ill-considered provisions of this charter into effect. Years of litigation and the most favorable construction that could be given them could not make them workable or constitutional."

Last-minute Service

is not always satisfactory. Telephone your Sunday ads to The Times Friday or early Saturday.

ROMANCES OF THE RAILROADS.

III—Howard Elliott, the Rodman, who Became President of the New York, New Haven and Hartford.

BY JOHN WALKER HARRINGTON

COULD you rise from the position of level rodman at $15 a month to the presidency of a great railroad, if you had started with such handicaps as did Howard Elliott, now the president of the New York, New Haven and Hartford Railroad?

Before he could have speech with his fellowmen, he had to get rid of a golden spoon with which he was born. He came of wealthy and worthy parents, and started life with a Harvard accent and a New England conscience. Although their names are not spelled alike, Howard Elliott is of the line of John Eliot, who preached to the Indians and got along with them very well. The success of Howard Elliott was largely due to the fact that he treated all men as though they were friendly Indians. Kipling has lilting lines to the general effect that "East is East and West is West and never the twain shall meet." As no railroad man ever quoted poetry so liberally as does Howard Elliott, it is no harm at all to dip into verse concerning him. East and West blend wonderfully in his virile personality. Eastern in his culture, western in his energy, he embodies the aggressive spirit of his ancestors.

Mr. Elliott was born in New York City on December 6, 1860. His father was Charles Wyllys Elliott of New York, Boston and various other places. His father was a writer of books and a contributor to magazines. Howard Elliott learned to read from the Atlantic Monthly. All his early associations were with the literary set, for, when he was born, the Golden Age of American letters had not yet waned. As a boy he remembers the grave face and the fringed whiskers of Horace Greeley. Not the white overcoat, nor yet the green-lined umbrellas, but one expression of the great editor, which often came to him, impressed the youthful imagination of Howard Elliott. It was: "Go West, young man, go West!"

True, he had met at his father's house such celebrities as George William Curtis, in New York, the learned editor of Harper's Weekly. Later, in Cambridge, he had come in contact with James Russell Lowell, and William Dean Howells. In his early days, he heard the reminiscences of the Brook Farm of Charles A. Dana and others of that community of idealists. His tender years were spent sitting at the feet of men of high ideals and lofty foreheads. He felt the influence of the Concord sages and the talk around the Elliott fireside was about Thoreau, Emerson and Hawthorne.

BECOMES A RODMAN.

Mr. Elliott entered the High School at Cambridge, gained the second year in the Lawrence Scientific School, and, in 1881, received his degree as a civil engineer. In his student days, however, he felt within him that yearning for the open spaces, God's country as they of the West say. In the summer of 1880 he became level rodman in Northwestern Missouri on surveys being made by the Chicago, Burlington and Quincy Railroad.

The dominating trait of Howard Elliott is his thoroughness. He takes in all the surroundings of every project. As a rodman carrying a striped pole over the rough places in Missouri, he seemed to sense the unofficial motto, of that commonwealth, "Demonstrare mihi!" which by interpretation is, "Show me!"

Mr. Elliott, after his graduation at Harvard, went to Maryland, where he spent three months in prospecting for clay for the Mt. Savage Fire Brick Company. He soon followed the Greeley maxim, however, for, in the autumn of 1881, we find him in Burlington, Iowa, as a clerk with the Chicago, Burlington and Quincy Railroad Company. For many a year, the interests of Howard Elliott were with the West. New England became his far country. There was within him the spirit which had sent so many of the men of the same strain from the eastern country to become part and parcel of the adventurous West. He discovered Iowa and found it good.

Mr. Elliott did not content himself with the humdrum duties of a clerkship. He reached out into the environments, which were part of the true art of railroading, for he deems his calling an art. When a rodman, he had spent many a leisure hour talking with the farmers, learning their points of view, and gaining insight into the ways of his fellow-men. Now, that he had inside work, he approached every office door tall with the same thoroughness. He was transferred to Keokuk, the headquarters of two roads subsidiary to the C. B. and Q., where he served as cashier and clerk. He was then made assistant auditor and assistant treasurer of the two corporations. He held these positions with headquarters still in Keokuk, until 1890, when he moved to St. Louis. He had not been in the Missouri entrepot more than a week before it was recognized that Howard Elliott was one of the prominent citizens of that place. It seemed as though he had always been there. Inside of a month, he knew all the traditions of the community. He became a leader in its social life, and in the sports, as well as in its commercial activities. He was one of the live wires who had come from Iowa, and it was not until his new friends and neighbors grew to know him well that they recognized the Cambridge shibboleth.

Mr. Elliott was appointed in 1896 the general manager of the two railroad properties—the St. Louis, Keokuk and Northwestern Railway and the Chicago, Burlington and Kansas City Railway—becoming the lord of more than 1000 miles of track. He also was appointed an officer and director of various corporations connected with these transportation enterprises. He traveled extensively through the Middle West, the South, and several times he went through to the Pacific Coast. Elected the second vice-president of the Chicago, Burlington and Quincy Railroad in 1901, Mr. Elliott was placed in charge of the maintenance and operation of 8500 miles of track. His official headquarters were in Chicago, although he continued to make his home in St. Louis.

BECOMES RAILROAD HEAD.

The railroad leader in October, 1903, was elected the president of the Northern Pacific Railroad as the successor of Charles S. Mellen, who had been chosen as the head of the New York, New Haven and Hartford. He transferred his ensign and also his house flag to St. Paul, where he entered with no less zest than he had in other communities into the life about him. He and his family found their new home a delightful one. Having made himself generally useful in the new habitat, he proceeded to get acquainted with all the country as far as his jurisdiction reached. The people along the line found in him a railroad president after their hearts. He saw to it that farming was duly promoted. When the agricultural interests had troubles about freight rates they talked to him about them as a man and a brother. He understood scientific agriculture and could talk with the zeal of a Johnny Appleseed. Pomology is one of his hobbies. Twice he was the president of the National Apple Show in Spokane, an honor which he has referred to in the same breath with his stewardship over the Northern Pacific. He also has the distinction of owning a fifty-acre orchard in the Yakima Valley, State of Washington.

While in St. Paul he took a deep interest in everything that had to do with Minnesota, which became his adopted State. In fact, he had established himself there as though he never intended to wander from it. He became a member of the Minnesota Commercial Club, of the Town and Country, the Informal Club and of the Nushka Curling and Skating clubs of St. Paul. He delighted in the ice palaces. He was happy on the toboggan slide, probably thereby becoming well prepared for what was to come to him in connection with a certain railroad in the East which was on that chute. In St. Paul, as elsewhere, he was ready and willing to talk about the railroad business to anybody who wanted to know. In consequence he was in much demand as an after-dinner speaker. All this was by way of training for that which was to be the supreme test of a man's life. Such was the Howard Elliott when, in 1913, he was called to the presidency of the New York, New Haven and Hartford Railroad.

HE COMES TO NEW YORK.

It had been thirty-three years since Howard shouldered a level rod in Northwestern Missouri. He said in an address to some of his Harvard friends about the time of his coming to the New Haven that he had hoped he would not have to work all his life and had expected to have some leisure before then, but that fate had ordained otherwise. He was suddenly thrown into the vortex of a financial maelstrom. The New Haven had been belabored by the United States Department of Justice, by the activities of the Interstate Commerce Commission, by the public service boards of the various commonwealths and by most everybody that could take a crack at it, including the comic cartoonists. A property, which was regarded as likely to give down dividends as was the sun to rise and set, suddenly went dry. The gigantic schemes of the late J. Pierpont Morgan, a half century ahead of their age, fell into the discard. Here was a supposedly mighty road with credit sapped, its physical property dropping into decay, its morale in chaos. What was to be done?

Howard Elliott took leave of his St. Paul friends and for them and for him, the parting was tinged with deep regret. His loyal employees were loath to let him go, and his farewell was spoken at a large banquet which they organized in his honor. Before he began his new duties he got into the woods for a time, fished a little, then played tennis much at seaside resorts, for it was said of him that he was always happiest when in full panoply of blazer and white flannels and rubber-soled shoes. He was fine and fit as a fiddle on that September 1, 1913, when he came to take charge of the New York, New Haven and Hartford, to succeed Charles S. Mellen, as he had done formerly in the Northern Pacific. He needed to be in the pink of condition for the new job. Those of us who saw him then were impressed by his clear and ruddy skin, his bright eye, his look of buoyancy and health—as he stood there talking to the newspaper men and at their request telling what he intended to do for the rehabilitation of the Sick Road of the East.

It is in the face of disaster that one shows what manner of man he is. The day following his accession the New York, New Haven and Hartford, already enveloped in hoodoos, had one of the worst wrecks in its history, in which twenty-one passengers of a fast express were killed and scores were injured. The anniversary recurring each September 2 fall with the same thoroughness. He was in charge of the wreck. He was dependent on the railroad for their freight and travel, whose interests were in the hands of the new executive. Within a few days the entire system felt the influence of the new head. The whole timing arrangements of the road came in for revision. New clocks were installed, and the employees had to have new watches, to be inspected by experts twice a month. It was found that there had been great waste in fuel. Firemen were dug up who were especially proficient in firing a locomotive with the least amount of coal and at the same time getting the maximum of steam. They were made inspectors of fuel. New efficiency bureaus of all kinds came into being. Even the stationery was reformed. Instead of formal letters with addresses and envelopes and interminable forms, short half-page or quarter-page memorandum blanks answered the purpose and saved time. The reduction in the stationery bill of the road the first year was $100,000. The economies in pins and letter clips amounted to a considerable figure. Some of the money saved by such economies went into the purchase of the powerful new locomotives which the road sadly needed. New equipment amounting to $10,500,000 had been authorized. The whole signal system was improved and elaborate tests of its efficiency made. The time for the runs of some of the trains was lengthened in order to insure better working hours for employees and greater safety to the public. One of the developments under the Elliott regime was the courtesy campaign, devoted to making travel on the New Haven a pleasure to every passenger.

Throughout the length and the breadth of the road Howard Elliott was traveling much these days. Whenever his private car was put on a siding there followed a conference. The station master, the ticket agent, the section foreman, all came to see him and talk things over. Easy and democratic in his manner, he soon won the friendship and the respect of the men of the New Haven. He has a remarkable memory for both names and faces, and keeps in touch with the individual employees in a marvelous manner. Even with all the stress he lays on the scientific management of railroading, Mr. Elliott does not lose sight of the human equation. He economizes in supplies to the limit, but not on men. He seeks at every point to advance the employees who have industry and initiative. When he shakes hands with an engine driver or a brakeman or a station agent, it is not from any desire to make a show of democracy, but because he is interested in every one connected with the system and desires to see him make the best of his opportunities.

It is said, too, that since he left St. Paul no employee of the Northern Pacific who came to New York ever omitted to call on Mr. Elliott or ever failed to meet a cordial reception from him. No matter how busy the president of the New Haven is he is never so much occupied in any affairs which he considers more important than giving a hearty greeting to those who worked with him in his days in the West.

His natural bent toward diplomacy stood him in good stead as head of the much belabored New Haven. Mr. Elliott knows well how to talk and how to write. He considered it important for a railroad president, situated as he was, to tell the public all about the problems of the New Haven. His was the faculty of putting interest into the dry bones of statistics, and, while he was bringing new "pep" into the system by day, he was sitting up late of nights at public banquets, club meetings and the like, making speeches. The other day I counted sixty pamphlets in one of the New Haven offices, containing speeches made by him before schools, colleges, clubs and institutions, all ably stating the case of the New Haven from his point of view.

When he speaks to the Lotos Club he calls up the shades of James Russell Lowell and Ralph Waldo Emerson: when he talks to a school of mechanics he harks back to his days as a rodman, and not long ago, at a gathering in New Bedford, where it was appropriate, he told of what the French had done in New England to the Chamber de Commerce Franco-American—speaking in the language of la belle France. He comes very near to being all things to all men—does Howard Elliott.

STILL HAS PROBLEM ON HANDS.

His problem of the New Haven is not yet solved, for, what with the tremendous strain put upon the road when much of New England started in to make munitions for the European war, he has had all he could attend to while waiting to see how the government is going to treat his road. His own ideas on this subject of Federal supervision were summed up by him not long ago in one of his speeches, in which he used an illustration drawn from his western life.

"Bill Yokim," said he, "was an excellent fellow who kept a livery stable and set up as a horse expert. One day Bill had a colt which he was going to break in and a number of friends were invited to witness the performance. The spectators sat on the fence while Bill trained the colt. It took him about an hour and a half, and when he got through the colt was dead. Bill Yokim's experience, I fear, will be repeated if we remain passive and permit our politicians to keep on regulating the railroads."

Mr. Elliott is lighter in weight than he was in the West, and the round contour of his face has been displaced here and there by angles, yet he is the same aggressive, active executor that he was before he took up the New England burden. Those who knew him well realize how near he comes to that beau ideal of being a "regular person." There are many things which he would like to do more, if he had the time—dancing, for instance. He knows all the mysteries of the one-step, the fox trot and the tango, and he goes to balls whenever he can, which is not often now. Also, he would like to play golf a great deal more than he does, for he is as good at that as he is at tennis, which is very good.

This is in strict confidence, but as a student he was one of the crack baseball players of Harvard, and to this day he is a consistent and zealous fan—only that New Haven business keeps him away from the sport even when he is most interested.

As a matter of fact, aside from these amustments just enumerated, Howard Elliott would like nothing better than to sit surrounded by suitable books in red levant bindings in a study in the Back Bay, Boston, for he lives in the American Athens, and thinks thoughts on economics and finance and philosophy and the history of civilization and writes them down precisely with a quill pen. But it does not look as if he would devote himself to those scholarly pursuits for many a year, for which he pines so much, because he is continually beset by the puzzles that brought him, a son of the East, back to the land which bore him.

Negotiations.

POWER COMPANIES NAME SYSTEMS' SALE PRICE.

Three Corporations Submit Counter-proposal to City's Proposition to Buy the Distributing Properties, Asking More than Fourteen Million Dollars and, in Lieu of Severance Damages, Indeterminate Contracts.

ASKING for between $14,000,000 and $15,000,000 and power contracts for an indeterminate period, the representatives of the Southern California Edison Company, the Los Angeles Gas and Electric Corporation and the Pacific Light and Power Corporation yesterday submitted to Mayor Woodman's committee their counter-proposal to the city's proposition to buy their distributing systems. The conference was held in the Mayor's office.

The method of payment can be either through a bond issue or on time, $3,500,000 being paid down and the balance in quarterly or semi-annual payments. The companies suggest a mutual agreement for preferential purchase and sale of power until the city's needs are entirely met by its aqueduct construction. They do this in order that the home companies may not be shut out by the competition of outside concerns which may offer to sell power wholesale to the city.

The company's proposal is so involved, to the lay mind, that Mayor Woodman humorously remarked that he "referred their Greek alphabet to our engineers for decision."

EXPECTS COMPROMISE.

The Mayor believes the city and the companies will be able to meet on a compromise arrangement as between the city's offer of about $10,000,00 and the companies demand for several millions more. A figure of about $12,500,000 has been mentioned.

"If the companies do not meet it will be because they do not accept a fair offer," said the Mayor. "I told the companies I am not going to recommend to the citizens to pay any more than I believe their systems are worth to the people, and I am not going to sign a contract that in any manner curtails our development of electrical power."

The companies

Business Page: Money, Stocks and Bonds—Grain—Mines—Financial Markets Abroad

Stocks and Bonds.

UNDERCURRENT CAUTION IN THE STOCK MARKET.

Coppers Fail to Respond to the Reports of Additional Foreign Orders for Delivery Early Next Year—Some of the Leaders Yield a Few Points, but this Appears to Have been Counterbalanced by Other Gains.

[BY A. P. NIGHT WIRE.]

NEW YORK, Oct. 14.—An undercurrent of caution prevailed in today's stock market operations. This was particularly true of the leaders, United States Steel showing decided restraint with allied industrials. Bethlehem Steel yielded 8 points, with 1 to 3 for Republic Iron and Steel, Colorado Fuel, Industrial Alcohol, New York Airbrake and some of the leading motors.

This was partly counter-balanced by the strength of shipping stocks. Rails were strong at the outset but sagged in the last hour. Total sales of stocks amounted to 455,000 shares.

The usual weekly budget of general news included the reviews of the mercantile agencies, which reported a continuance of extraordinary activity and a broadening demand for the coming year. Further advices from steel centers indicated more price advances before the end of the month.

Coppers failed to respond to reports of additional foreign orders for delivery early in 1917 at not less than 28 cents a pound. Representatives of the big producing companies could not confirm these reports.

An actual cash loss of about $20,000,000 was the most noteworthy feature of the weekly bank statement, loans, however, contracting by $17,000,000 and reserves by $13,640,000, reducing the excess reserve to about $69,000,000, the smallest total since the midyear.

Bonds also developed an easier trend on light demand; total sales, par value, $2,550,000. United States and Panama bonds advanced ½ to ¾ of 1 per cent. on call during the week.

WEEKLY FINANCIAL REVIEW.

The 'abnormal activity of the previous five weeks lost little of its force in the week ending today, but sentiment experienced a pronounced change, this being denoted in the shrinkage of quoted values. Many attenuated bull accounts were closed out in the frenzied trading of Monday when Wall street received its first news of the extension of Germany's submarine activities to American waters. This was followed by general liquidation and a renewal of operations for the short interest.

Shares of the less conspicuous railroads and some of the utility companies were in good demand at irregular but substantial advances. Fundamental conditions remain inherently sound, except for further deterioration of certain foodstuffs, as indicated by the latest government crop reports. Bank clearings rose to unprecedented proportions, earnings of railroads and various industrial companies were of like character and fabricated iron and steel products underwent further upward price revision.

New foreign financial undertakings are under consideration by our bankers but these may remain in abeyance until after election.

SALES COMPARED.

[BY DIRECT WIRE—EXCLUSIVE DISPATCH.]

NEW YORK BUREAU OF THE TIMES, Oct. 14.—Following is comparison of today's stock and bond sales:

COMPARISON OF BOND SALES.

Total sales, October 14, 1916	$ 2,479,000
Same day of week last year	1,749,000
From January 3 to date	362,587,000
Same period in 1915	306,723,000

COMPARISON OF STOCK SALES.

Total sales, October 14, 1916	452,210 shares
Same day of week last year	306,114 shares
From January 3 to date	146,758,804 shares
Same period in 1915	148,488,231 shares

FOREIGN EXCHANGE, MONEY MARKET.

[BY DIRECT WIRE—EXCLUSIVE DISPATCH.]

NEW YORK BUREAU OF THE TIMES, Oct. 14.—Foreign exchange:

	Demand or check.	Cable.
London	4.75⅝	4.76 7-16
Paris	5.84½	5.83⅛
Berlin	70.43⅝	70.50
Italy	6.48¼	6.47¼
Austria	12.00	12.05
Russia	21.81½	21.85
Scandinavia	26.45	26.45
Holland	40.03⅝	41.00
Hongkong	52.50	52.75
Peking	79.00	79.12½
Shanghai	74.25	74.37½
Yokohama	52.25	52.37½
Calcutta	32.25	32.37½
Kobe	50.62½	50.75
Yokohama	50.62½	50.75
Manila	50.12½	50.25

BAR SILVER.

Bar silver in London, 32½d, up 1-16d; in New York, 68, up ¼. Mexican dollars, 52½@55½.

MEXICAN DOLLARS.

[BY A. P. NIGHT WIRE.]

SAN FRANCISCO, Oct. 14.—Mexican dollars, 52½.

MERCANTILE PAPER.

[BY A. P. NIGHT WIRE.]

NEW YORK, Oct. 14.—Mercantile paper, 3½. Sterling: Sixty-day bills, 4.71½; demand, 4.75⅝; cables, 4.76 7-16. Government bonds strong. Railroad bonds easier.

STOCK QUOTATIONS IN NEW YORK.

[Furnished by Logan & Bryan, Members New York and Boston Stock Exchanges, Van Nuys Bldg., Los Angeles.]

NEW YORK, Oct. 14.—Following were the closing prices, sales, and high and low quotations today:

Sales—		High.	Low.	Closing.
250	Alaska	12	12	12
	Alaska Pacific Coast Lines			115
500	Allis Chalmers pfd	24¾	24	24
200	Allis Chalmers pfd	79	78⅝	78⅝
	Am. Agr. Chem. pfd			108
1,200	Am. Car & Fdy. Co	68¼	67⅝	68
	Do. pfd			116
400	Am. Can Co	55	54¾	54¾
	Am. Can Co. pfd			118
1,300	Am. Tob. Prod. com	55	54¾	54¾
	Am. Tob. Prod. pfd			104
1,500	Am. Beet Sugar com	54	53¾	53¾
	Am. Beet Sugar pfd			98
200	Am. Cotton Oil	54	53¾	53¾
	Am. Cotton Oil pfd			100
200	Am. Ice Securities	28	28	28¼
1,000	Am. Hide & Leather	13¾	13⅝	13⅝
1,200	Am. Hide & L. pfd	47½	47	47¼
200	Am. Linseed	23	22¾	22¾
100	Am. Linseed pfd	72	72	72
	Am. Locomotive			70
	Am. Locomotive pfd			108½
1,100	Am. Steel Foundry	58¼	57¼	57¼
1,000	Am. Smelting & Ref. Co.	106¾	106	106
	Do. pfd			116
1,200	Am. Sugar	114¾	113¾	114½
200	Am. Tel. & Tel. Co	132⅝	132⅛	132⅝
200	Am. Tobacco Co	228	228	228
200	Am. Tobacco pfd			112
700	Am. Woolen	49	48¾	48¾
	Am. Woolen pfd			104½
10,500	Anaconda	91¼	90¾	90¾
1,900	A. T. & Santa Fe	100¾	100	100¼
100	A. T. & S. F. pfd	100¾	100¾	100¾
4,600	Baldwin Locomotive	89¾	89	89
	Baldwin Loco. pfd			107
1,500	Balt. & Ohio	87	86¼	86¾
	Balt. & Ohio pfd			88
200	Bethlehem Steel	595	595	595
200	Brooklyn R. T	62	61¾	61¾
100	Brooklyn R. T. pfd	84¼	84¼	84¼
200	Cal. Petroleum Co	22	22	22
100	Cal. Petroleum pfd	49	49	48¾
200	Canadian Pacific	175¾	175¾	175¾
2,300	Central Leather	73¾	72¾	73¼
1,400	C. & O.	65¾	65¼	65⅝
1,600	Central Leather pfd	77	76	76¾
	Chandler Motor			135
	C. & G. W.			13
1,400	C. & G. W. pfd	45¾	45¼	45¾
100	C. & N. W.	126	126	126
	C. & N. W. pfd			170
1,000	C. M. & St. P.	96	94¼	94½
100	C. M. & St. P. pfd			137½
2,400	C. R. I. & P.	25¾	25¼	25¼
	C. R. I. & P. pfd			50
100	C. C. C. & St. L.	56	56	56
	C. C. C. & St. L. pfd			94
4,500	Colo. & Southern	51	49¾	50
	Colo. Southern			39
2,000	Consolidated Gas	142	140¾	140¾
800	Corn Products	15¾	15¼	15¼
	Corn Products pfd			90¾
17,700	Crucible Steel	80	78¾	79
500	Cruclble Steel pfd	120	118¾	119
	Del. & Hudson			152
200	Denver & Rio Grande	17½	17¼	17
2,000	D. & R. G. pfd	41¾	41	41
800	Distilling Securities	42¾	42¾	42
	Duluth S. S. & A.			8
	Duluth S. S. & A. pfd	12	12	11¾
4,400	Erie	38¾	37¾	37¾
200	Do. 1st pfd	52¾	52¼	52½
100	Do. 2d pfd	44¾	44¾	44
	Fed. M. & S. com			16
	Fed. M. & S. pfd			99
800	Gen. Electric	176	175	176
	General Motors com			100
100	General Motors pfd	128½	128½	128½
8,300	Goodrich Rubber Co	73¾	71¾	72
	Goodrich Rubber pfd			113¾
500	Great Northern pfd	118	117¾	117¾
	Greene Canaan	39	39	40¾
200	Gen. Ry. Ore Ctfs	41¼	40¾	40¾
	Gulf States Steel			90½
	Illinois Central	107¾	107	107¾
7,500	Inspiration Copper Co	62¾	61¾	62
8,200	Industrial Alcohol	119¾	117	117½
	Industrial Alcohol pfd			100
100	Int. Harv. com	116¼	115¾	115
	Int. Harv. Co. pfd			120¾
4,400	Int. Nickel	50¼	50¼	50¾
	Int. Paper			50¾
4,900	Int. Paper pfd	88	86¾	87
5,300	Int. Paper pfd	95¾	95	95
	Int. Mer. Marine Co.	17¾	17¼	17¼
1,300	Inter-Met. Cons. pfd	16¼	16¼	16¼
	Inter-Mariae	87	86	86¾
16,500	Kansas City Southern	107¾	106	107
800	K. C. Southern pfd	27¾	27¼	27¼
	K. C. Southern pfd			60¾
	Lackawanna Steel	84½	83½	83½
100	L. & N.	137¾	137¼	137¼
	Lehigh Coal & Nav. Co.			108¾
1,200	Lehigh Valley	84¾	83¾	84
	Locomotive			270
	Lorillard Co.			122¾
	Lorillard Co. pfd			200
	Louisville & Nash.			134
	Mackay pfd	67	67	65
2,900	Maxwell Motors	80¾	84¼	84¾
	Do. 1st pfd			80¾
1,100	Do. 2d pfd	55¼	54¾	54¾
8,100	Mex. Petroleum Co	106¾	105¾	106¼
	Minn. Steel			90
400	Missouri Pacific	9¾	9¾	9¾
200	M. K. & T.	5	4¾	4¾
	M. K. & T. pfd			9
	Mont. Power com	93¾	93¼	92
	Missouri Pacific			4¾
1,200	Nat. Lead	67¾	67¼	67¼
	Nat. Lead pfd			116
100	N. R. R. of Mex. pfd	12	12	12
	N. Y. Air Brake	152	152	152
4,600	N. Y. Central	108¼	107¾	107¾
	N. Y. C. & H. R.			85
	Do. 1st pfd			112
	Do. 2d pfd			325
600	N. Y., O. & W.	20¾	20¼	20¼
	Norfolk & Western			117¾
	N. & W. pfd			103
	North American			80¾
100	Northern Pacific	111	110¾	110¾
	Pacific Mail			30
	Pacific Tel. & Tel.			84¼
	Do. pfd			104
1,700	Penn. R. R. Co	57¾	57¼	57¼
200	People's Gas	112	111¾	111¾
1,200	Pitts. Coal	35	34¾	35

	Pitts. Coal pfd			105
100	Pressed Steel Car	66¾	66	66
	Pressed Steel Car pfd			108
100	Pullman	179	179	179
700	Ry. Steel Springs Co	51	50	50¾
100	Ry. Steel Springs pfd	100¾	100¾	100
9,000	Reading	106¾	105¾	106
100	Do. 1st pfd	44¾	44¾	44
100	Do. 2d pfd	46	46	45¾
15,500	Republic I. & S.	70¾	69¾	69¾
200	Republic I. & S. pfd	112	112	111¾
3,100	Rock Island	22¾	22¼	22¼
	Rock Island pfd			39¾
	Rumely pfd			39¾
1,000	Saturday Air Line	16¼	16¼	16¼
800	Do. pfd	38¾	37⅞	38
	Sears Roebuck Co			211¾
200	Shattuck Arizona	12⅜	12⅜	12⅜
1,000	Sloss S. & I. Co	55¾	54¾	54¾
	Sloss S. & I. pfd			104
2,400	South. Pacific	100¼	99¾	99¾
3,700	Southern Railway	28	27¾	27¾
	Southern Railway pfd	67	67	67¼
950	Studebaker com	120¾	119¾	120
200	Studebaker pfd	110¾	110¾	110
200	Third Avenue Ry	37¾	37¾	37¾
4,100	Texas Co	220	220	219
4,100	Texas Oil	220	220	219
100	Tennessee Cop	13	13	13¼
	Toledo, St. L. & W.			10
	Toledo, St. L. & W. pfd			19
	Third Ave. R. R.			60
1,400	Union Bag & P. Co	144¾	143¾	144¼
600	Union Bag & P. pfd	91	90	90
9,300	Union Pacific	147¾	146¼	146¾
	Union Pacific pfd			84¼
2,400	Utah Copper	93¼	92¼	92¼
100	U. S. Cast Iron Pipe com	100¼	100¼	99¾
100	U. S. R. & S.	94	94	9
400	U. S. R. & S. pfd	21¾	21¾	21
100	U. S. Cast Iron Pipe pfd	57	57	57
200	U. S. Realty & Cons.			54
1,900	U. S. Rubber	58¼	57¼	57¾
	Do. 1st pfd			112
117,600	U. S. Steel com	106	105	106
700	U. S. Steel Cor. pfd	120¾	120	120
300	Va. Car. Chem. com	43¾	41¾	41¾
	Va. Car. Chem. pfd			93
1,900	Wabash	14¾	14¼	14¼
1,900	Do. pfd "A"	52	51¾	51¾
1,000	Do. pfd "B"	22	22	22
	Wells-Fargo Express			127
100	Western Union	100¼	100¼	100¼
6,200	Westinghouse	59¾	59¼	59¼
600	Do. 1st pfd	74	73¾	74
600	Western Md. com	30¾	30¼	30¼
400	Wheeling & L. E.	7¾	7¾	7
600	Do. 1st pfd	17¾	17¾	17¾
600	Do. 2d pfd	8¾	8¾	8¾
3,200	Willys Overland	44¾	43¾	43¾
	Willys Overland pfd			102¼
1,700	Wilson & Co	49¼	49¼	49¼
300	Woolworth com	140	140	140
200	Alaska Juneau	6¾	6¾	6¾
1,000	Almeda Mines	45¼	45¼	45¼
	Associated Oil			67¾
400	Boston & Mont	28¾	28	28¾
100	Chile Copper	30¾	30¾	30¾
	Chandler Motors			137½
400	Dome Mining	24¼	24¼	24½
4,000	Emerson Phono	51¾	50¾	51
600	Lee Tires	43	42	43
100	Mexican Petroleum	6¾	6¾	6¾
	United Fruit			139
400	U. S. Smelters	72¾	71¾	71¾
	Do. pfd			104
5,900	Cuban Cane Sugar	62¼	62	62¾
2,600	Do. pfd	98¾	98¼	98¼
500	Saxon Motors	67	66¾	66¾
	Saxon Motors			77¾

CLOSING PRICES ON NEW YORK CURB.

[Furnished by E. F. Hutton & Co., Members New York Stock Exchange, 118 West Fourth street, Los Angeles.]

NEW YORK, Oct. 14.—Closing quotations:

	Close— Bid.	Ask.		Close— Bid.	Ask.
Alta	60	1	Man. Trac.	1	1¼
Am. Z. L. & S.	1¼	2	Midvale	66¾	67
Bingham	10	11	N. Lode	29	30
Braden C.	17¾	18	Midwest	42	43
Can. Cop.	1-16	1-8	Do. pfd	77	82
Con. Ariz.	1 11-16	1¾	Do. Rof.	66	68
Con. Coal	2¾	2⅞	Nipissing	7¾	8¼
Cadeon	12¾	13	Ohio Cop.	1¾	1⅞
Caledonia	67	68	Ohio Oil	49	50
Davis Daly	2¼	2⅜	Rlker Corp.	5¾	5⅞
Emma	2¾	2⅞	Rat Herr.	3¾	3⅞
Ely Con.	3¼	3⅜	Sterling	1	1¼
Florence	47	48	Stewart M.	3-16	⅛
Gtfd. Con.	60	62	Scratch G.	¼	⅜
Gold Monarch	1¾	1⅞	Utah	41¾	42¾
Howe S.	5⅛	5⅜	Sapulpa	9¾	10¼
Inca Cop.	1 1-16	1 1-8	Success	4¾	5
Inc. Rico	10¾	11	Tonn. Ex.	3	3¼
Int. Motors	3	4	Triangle	2¾	3
Do. Pfd.	12	15	Tonopah S.	17⅜	17¾
Jumbo Ex.	42	43	U. Verde	23	23¼
J. Verde	1 13-16	1⅞	Do. pfd.	84	85
Kewanaa	¼	⅜	U. Western	2¾	2⅞
Kerr Lake	4¾	5	U. V. Ex.	37¾	38
Magma	17¾	18	U. Rad	7¾	8
Mohawk	67	68	Yukon	2¾	2¾
Mines A.	2	2¼	Astra	10¼	10¾
Mason Val.	4¾	5	Chevenne	18¾	19
White	56	57			

CLOSING QUOTATIONS CHICAGO STOCKS.

[BY DIRECT WIRE—EXCLUSIVE DISPATCH.]

CHICAGO BUREAU OF THE TIMES, Oct. 14.—Chicago stocks:

	Close.
American Shipbuilding	55¾
Union Consolidated Railways	5
Chicago City & Connecting Railways pfd.	53
Deere & Co. pfd	95
Illinois Brick	89¼
Lindsay Light	20
National Carbon pfd	128¾
Public Service pfd	102¾
People's Gas	112
Quaker Oats	325
Sears Roebuck	173¾
Stewart-Warner	113¾
Swift & Co	117¾
Union Carbide	163
United Paper Board	20¾
Bond List.	
Chicago City & Connecting Railway 5s	79
Chicago Railways (Series B) 5s	73
Chicago Railways (Adj. Inc.) 4s	69
Chicago Railways (Fur. Mon.) 5s	64
Commonwealth Edison	102
Swift & Co. 1st 5s	101¾

CLOSING QUOTATIONS CHICAGO STOCKS.

[BY DIRECT WIRE—EXCLUSIVE DISPATCH.]

CHICAGO BUREAU OF THE TIMES, Oct. 14.—Chicago stocks:

	Close.
American Shipbuilding	55¾
Union Consolidated Railways	5
Chicago City & Connecting Railways pfd.	53
Deere & Co. pfd	95
Illinois Brick	89¼
Lindsay Light	20
National Carbon pfd	128¾
Public Service pfd	102¾
People's Gas	112
Quaker Oats	325
Sears Roebuck	173¾
Stewart-Warner	113¾
Swift & Co	117¾
Union Carbide	163
United Paper Board	20¾
Bond List.	
Chicago City & Connecting Railway 5s	79
Chicago Railways (Series B) 5s	73
Chicago Railways (Adj. Inc.) 4s	69
Chicago Railways (Fur. Mon.) 5s	64
Commonwealth Edison	102
Swift & Co. 1st 5s	101¾

FINANCIAL.

OFFICE OF THE TIMES, Los Angeles, Oct. 15, 1916.

Bank clearings yesterday were $6,149,965.04, an increase of $2,358,922.28, compared with the corresponding day last year.

	1916.	1915.	1914.
Monday	$4,170,344.28	$3,208,110.08	$4,124,495.87
Tuesday	4,481,192.14	4,019,189.82	5,030,003.60
Wednesday	5,007,052.01	3,763,529.99	4,491,445.03
Thursday	Holiday.		
Friday	5,008,206.08	3,941,875.88	5,799,907.04
Saturday	6,149,965.04	3,791,010.76	4,491,445.03

Higher.

HOME COMMON CLIMBS ON LOCAL EXCHANGE.

SHARP UPWARD MOVEMENT IN INDUSTRIAL STOCK.

Union Oil Active at Firm Quotations—Mines in Poor Shape—Majority of Oatmans Decline—Good Call for Adams—United Eastern Steady.

Home Telephone common continued to climb at yesterday morning's session of the Los Angeles Stock Exchange, and under the stimulus of a strong buying power the quotation for the industrial security touched 48.00. A total of 155 shares changed hands at prices ranging from 46.00 to 48.00, although no sales on the board were recorded at prices below 47.00. Home Telephone preferred was quiet and bidding for the stock was not as frequent as the circumstances would warrant. There was a broader inquiry for Union Oil and quite a quantity of the stock was transferred at firm quotations. Informal sales were especially heavy, some 100 shares bringing 100.50. The mining list was in poor shape and a good deal of apathy was noticed when the various issues were called. Big Jim opened at 1.24 and closed at 1.20. Ivanhoe sold down to 8½ and Tom Reed gradually weakened until when the meeting had been brought to a close a net loss of 8 points had been recorded. United Eastern was steady at 3.75 and Adams held its market at 13¾, with a good call for the stock at all times. The mining market of late has lacked life. The public is not buying as heavily as was expected, and a number of the leading Oatmans have again sunk to a price level where they appear to be exceptionally good buys. Reports from the camp bear out the fact that activity continues unabated and that many of the leading prospects have now reached a stage in their development work when important ore discoveries may be anticipated almost any moment.

LOCAL CLOSING.

STOCK QUOTATIONS.

[As posted at the Los Angeles Stock Exchange, I. W. Hellman Building.]

BANK LIST.

	Bid.	Asked.
Cal. Savings Bank	$120.00	
Citizens' National	190.00	
Commercial National	190.00	
Farmers' & Merchants' Nat.	600.00	$620.00
First National	680.00	675.00
German-American Tr. & Sav.	360.00	375.00
Hellman Commercial Trust & Sav.		350.00
Home Sav. Bank of L. A.	140.00	147.00
Liberty Sav. Bank	100.00	
Merchants' National	200.00	
National Bank of Cal.		235.00
Security Tr. & Sav. Bank	270.00	
U. S. National Bank	150.00	

BOND LIST.

(With Accrued Interest.)

	Bid.	Asked.
American Petroleum Co	90	
Associated Oil Co	102	
Corona Power Co. 6s	20.000	
Cucamonga Water Co	100	
Home Telephone Co	90	96
Home Tel. & Tel. of L. A.	20	
Home Tel. & Tel. of S. Bd.	20	
Int. Ry. Co. of Cal. Mtge.	91½	
L. A. Pac. Ry., 1st Refg.	98	
L. A. Railway Co.	93	
L. A. Ry. Corporation	93¼	
Mission Trans. & R. Co.	98	100
Mt. Lowe Railway Co.	90	95
Pac. Elec. Ry. Co.	100	102
Pac. Light & Power Co.	97½	
Pac. Light & Gas	90¾	
Pasadena Home T. & T. Co.	90	
Pros. Transportation Co.	98¾	101
S. Monica Mtge. & T. Co.	20	
Temescal Water Co.	100	104
Trafton Oil Co.	75	80
Union Oil Co.	98½	
Union Transportation Co.	98½	100½
U. S. Mtge. & T. Co.	98½	99
Wallis Wafer Co.	90¼	

INDUSTRIAL LIST.

	Bid.	Asked.
California Hospital		$ 70.00
Consolidated Realty Co.	$ 67.50	
Emergency Hospital	75.00	
Home Telephone pfd.	50.00	90.00
Home Telephone com.	47.00	47.62½
Los Angeles Athletic Club	100.00	
L. A. Brewing Co.	105.00	
L. A. Investment Co.	66¾	67¼
Occidental Life Ins. Co.	125.00	
Pac. Mut. Life Ins. Co.	485.00	515.00
Prod. Transportation Co.	104.50	105.75
S. Diego Trust & Sav. Co.	60	
S. Monica B. H. T. pfd.	6.00	12.00
Title Guar. & Tr. Co.		1.00
Title Ins. & Tr. Co.	154.50	
U. S. L. D. T. & T. Co. pfd.	30.00	85.50

MINING LIST.

	Bid.	Asked.
Adams Mining Co.	$ .13	$ .15
Arizona Tom Reed		.17
Argo Mines	.05	
Big Jim Gold Mining Co.	1.19	1.20
Boundary Cone	.20	.25
Carter Gold		.11
Esperanza	.07	12½
Fresnedo Gold		.14
Gilt Edge	.02	.02½
Gold Range	.06	.08
Gold Dust	.13	.14
Hi Henry	.01	.02
Iowa Gold	.10	10¼
Ivanhoe Con. Mines Co.	.08	.09
Jerome Oatman	.03	.05
Jewett Ext.	.14	.15
Midway Mining Co.		.36
Oatman North Star		.14
Oatman Gem	.06	06¾
Oatman United	.09	10
Pictured Rock		.06
San Francisco Gold	.11	11¾
Sun Dial Gold	.05	.07
Sunnyside Mining		.03
Tom Reed	5.00	2.05
Tom Reed, Jr.	.01	
Tonopah Belmont	5.75	6.00
United Northern		.10
United Western	.05	.07
Nellie Mining	.15	22½
Cons. Mines Co.	.01	01¼
Yellow Pine	1.17	1.20

OIL LIST.

	Bid.	Asked.
Amalgamated Oil	.97	$ 75.50
Associated Oil	$ 68.00	68.25
Central Oil	.73	.80
Columbia	1.01	1.10
Jade Oil Co.		1.00
Mascot Oil Co.		.02¾
National Pacific Oil Co.	.02¾	.03
Olinda Land Co. (Old)	.22¾	.23
Traders' Oil Co.	46.00	
Union	100.00	100.50
United Oil Co.	.23	.24
West Coast Oil pfd.	117.00	135.00
Western Union		80.00
White Star Oil Co.		.12½

SALES.

Morning session: 2000 Adams at .13¾; 10 Associated Oil at 68.00; 100 at 68.00; 100 Big Jim at 1.24; 100 at 1.23¾; 100 at 1.23; 200 at 1.22¾; 100 at 1.22; 100 at 1.21¾; 600 at 1.21; 500 buyer 30 days at 1.22; 3000 at 1.20; 2000 Carter at .10; 50 Columbia Oil at .95; 6000 Gilt Edge at .02¾; 2000 Gold Dust at .14; 1000 Hi Henry at .02; 10 Home Telephone com. at 47.00; 20 at 47.50; 20 at 48.00; 10 at 47.62½; 3000 Ivanhoe at .08; 2000 at 08¼; 125 Lucky Boy at 1.15; 150 L. A. Investment at .66; 100 at .67; 1000 National Pacific at .02¾; 500 Oatman North Star, seller 5 days, at .10; 1000 Pictured Rock at .08; 1000 San Francisco at .11¾; 100 Tom Reed at 2.12; 100 at 2.06; 100 at 2.07; 100 at 2.08; 300 at 2.05; 100 at 2.04; 10 Union Oil at 100.50; 20 at 100.37½; 10 at 100.25; 9, seller 5 days, at 100.25; 100 United Eastern at 3.75.

Informal: 50 Home Telephone com. at 46.00; 30 at 48.00; 10 at 47.50; 2000 Lucky Boy at .14; 1000 Pictured Rock at .08½; 500 Tom Reed at 2.10; 100 Union Oil at 100.00; 6 at 100.25.

OATMAN STOCKS IN SAN FRANCISCO.

[BY DIRECT WIRE—EXCLUSIVE DISPATCH.]

SAN FRANCISCO BUREAU OF THE TIMES, Oct. 14.—Oatman stocks ranged as follows:

Sales.		High.	Low.	Bid.	Asked.	High.	Low.
	Argo	.06					
500	Big Jim	1.22½	1.20	1.22½	....		
	Blk. Range			.25	....		
	Fanstion			.12	....		
	Gilt Edge	.01			....		
1,500	Gold Key	.15	.15	.15	....		
200	G. Monster	.85	.87	.87	....		
	Gold Ore	.05	.08		....		
	G. R. B.	.07	.10		....		
	Hi Henry	.01			....		
	Lucky Boy	.05	.08		....		
	Lee, M. C.			.09	....		
	Lucky Boy	.14	.15	.15	....		
	Nellie	.18	.20		....		
1,000	Oat. Con.	.20	.21	.12	....		
	Oat. N. S.			.06	....		
	Times			.15	....		
	Tuprary	.02	.06		....		
	United W.	.00	.07		....		

NEW YORK OIL STOCK QUOTATIONS.

[Furnished by E. F. Hutton & Co., Members New York Stock Exchange, 118 West Fourth street, Los Angeles.]

NEW YORK, Oct. 14.—Closing quotations:

	Close— Bid.	Ask.		Close— Bid.	Ask.
Anglo Am.	7⅝	8	Prairie P.	253	255
Atlantic	830	840	Solar	375	385
Borne S.	400	420	S. Pipe	208	215
Buckeye	400	410	S. P. Oil	385	395
Cbrough	460	470	S.W. P.	113	118
Colonial	60	65	S. Oil Cal.	540	545
Continental	530	550	S. Oil Ind.	755	765
Crescent	40	45	S. Oil Kan.	530	540
Cum'land	125	135	S. Oil Ky.	535	540
Eureka	238	245	S. Oil Neb.	530	540
Galena	171	175	S. Oil N. Y.	1,575	1,585
Do. pfd.	87	90	S. Oil S. Y.	227	230
Ill. Pipe	205	208	S. Oil Ohio	410	420
Ind. Pipe	100	105	Swan & F.	110	120
Nat. Tran.	14	16	Union T.	88	92
N. Y. Tran.	200	210	Vacuum	292	295
N. Pipe	103	107	Washton	70	75
Ohio Oil	340	345	Wates P.	13¾	14¼
Prairie	445	455			

RAW AND REFINED SUGAR QUOTATIONS.

[BY A. P. NIGHT WIRE.]

NEW YORK, Oct. 14.—Raw sugar, steady; molasses, 5.26; centrifugal, 6¼. Refined, steady; fine granulated, 7.15@

ts Abroad.

usiness Page: Citrus Fruits, Butter and Eggs—Current Trade—Local Produce Market.

gold mine
ROSPECT)
per share
edged mining property. Situate
producing GOLD ORE NOW
ear marks of a thoroughly fir
must not overlook. Remembe
hat is actually
old ore NOW
be had for a short time at 25c p
further development of the proper
d.
ailey Mines
imentary reports. You can see tha
the average
S AT $117.87
four feet wide, showed the fa
42—$188.52—$255.29
ned NEAR THE SURFACE.
estigate this for yourself. Bear i
ts You Nothing
t rigid of examinations. Convinc
you desire without any obligati
T ONCE and mail TODAY. This
DEATH VALLEY
MINING CO.
244-245
I. W. Hellman
Bldg.
rates make
le investment
above normal for many
shipping enterprises will
he profits from motor-
re economical to operate
an a steamer of the same
launch a fleet of five or
ity) motorships, to oper-
and the Orient.
sufficient money is re-
plete construction. All
held in escrow.
he Blue Sky laws. It is
shares at $1 each. For
or circular A.
otorship Co. Inc.
Building
San Francisco
Money
de in Oil
nto oil and
in right
PATENTED OIL LAND in
Oil Field. This field's stand-
of the very highest grade oil
g organized and the property
eloped.
MOUNT OF PREORGANIZA-
HARE, with every protection
n the price of the stock will
articipate in the organization
ly see me, or communicate
E TRANSACTION SUPER-
poration Commission of Cali-
rsons, Phone:
n Bldg., A5232.
ifornia. Main 1918.
& COMPANY
h Street
Companies, Trustees and Indi-
nexcelled facilities of its New
anization for the sale of any
ies, the disposal of which is
deal bonds for permanent or
Manager Bond Dept.

COMMERCIAL.

AL PRODUCE MARKET.

...ement has been recently ...ly that exports of garlic ...prohibited. This caused a ...ory in the New York market, ...was soon found that stocks on ...were fairly heavy which al... ...speculation. Italy has played ...embargo game ever since ...an war dragged her into ...eral whirlpool, so the an... ...in regard to the pro... ...of garlic exports has not ...taken very seriously. In the ...of olive oil and various other ...the Italian government has ...embargoes on exports, and ...manner has forced prices for ...ducts in the United States ...back. Then when the market ...reached a point where Italian ...could pile up huge profits, a ...permit to be given to one or two ...ship a cargo into this coun...

...are advancing on buck... ...and mixed flours, not only on ...of increased wheat prices, ...sense of a rising buckwheat ...l. This year's crop of buck... ...is not only late, but decidedly ...disappointing to all reports. De... ...are equally made by Septem... ...but this season the first ar... ...have yet to make an appear... ...The actual shortage is esti... ...at about 25 per cent. Drought ...early frosts, which hit the pro... ...sections in the middle of the ...are blamed for the shortage. ...has prices continue to ...and both small and large ...were boosted yesterday to ...hundred pounds. The damage ...done from the rains of the past ...week now appears to be heavier ...was at first estimated and values ...pink and lima beans are ...to rise to even higher levels ...the next few days.

...extras were a little easier ...session of the Produce Ex... ...Thursday morning when offers ...cents a pound went begging. ...eggs were unchanged. In ...the Arizona longhorns sold ...cents a pound. According to ...Stanley, the receipts com... ...of cases of eggs, 42,200 ...of butter, 1590 pounds of ...287 sacks of potatoes, 600 ...of onions, 585 sacks of beans, ...of sweet potatoes and 7454 ...of apples.

BUTTER AND EGG QUOTATIONS.

...Fresh ranch, case count, ...@0254; northern fresh, ...to San Francisco, 47½...

...Creamery extras, 33 per ...; firsts, 32c. The outside price ...cents higher than ...

PRICES CURRENT.

...California fresh, 18@19; ...dabbs, 23; eastern twins, ...longhorns, 23; eastern ...23; Oregon triplets, 23; ...30; Oregon longhorns, ...Swiss block, 32; wheel, ...limburger, 26@28; ...Canada cream, 90; Ger...sailor, 1.90; cream brick, 32; ...Martin twins, 23; Martin ...; Roquefort, 67.

...FRUIT—Oranges, Valen...@4.50; lemons, 3.25; packed, ...25; grapefruit, extra ...fancy, 2.50@3.00; limes, ...

...FRUITS—Apples: Belle... ...85@1.00; 4½-tier, 80@ ...box, 85@90; King David, 1.00 ...Ding, 1.25@1.50; Jonathan, ...; Grimes Golden, 90@1.25; Bald... ...Rivers, 1.50; Black Twig, ...; White Winter Pearmains, ...; Newtown Pippins, 1.10; ...box, 80@85; 2-layer box, ...; 3-layer box; bananas, 4½...; cantaloupes, standard ...Red Roses, 1.50; pony crates, ...; Cuban, 3.00 crate; casa... ...per lb.; dates, 12½@35 pack... ...Malagas, 1.25 lug; ...@1.00 crate; seedless, 3 ...Ontario, 1.00@1.10 lug; blacks, ...; Morocco, 1.00@1.10; Mus... ...@1.00 lug; Cornichons, 1.00@ ...; Red Emperor, 1.25 lug; ...Royal lug; Bartlett pears, ...@1.50@1.75 lug; 5 ...Bella, 1.25 lug, 4 lb.; per... ...10 lb.; pineapples, 8 lb.; ...Cuban, 50@1.00 lug; French ...@1.75 lug; Germain ...@1.75 crate; pomegran... ...half box; Roselles, 8 lb.; ...@2.00 lug; watermelons, 1@ ...

...Strawberries, 6@7 bas... ...berries, 7@8 basket; gra... ...basket; raspberries, 10@14; ...8 basket; cranberries, ...barrel. Above quotations ...local trade only; shipping ...are higher.

...VEGETABLES — These ...are for first-class shipping ...Imperial pears, 1.50@4.00 doz.; ...75@1.00 doz.; Jerusalem ...1.25 lug; beans, Ken... ...6@6½; wax, 6@6½; ...beets, 50 doz.; Brussel ...1.50 lb; cabbage, 1.10@ ...1@1½ lb.; red cabbage, ...doz.; 20 doz., 85 pack; ...@50 dozen; new ...per doz.; 2.25 crate; ...@50 lug, 1.50@1.75 ...crate, 40@50 lug; pickling ...1.50@2.00; ...green chile, ...3@3½ lb.; horse... ...lb.; okra, 7@9 lb.; ...@20 doz.; oyster plant, ...40@50 doz.; lettuce, ...doz., 1.00@1.25 crate; ...; parsley, 20 doz.; ...parsnips, 30 ...Telephone, 70 ...4½@5; pimento, 5½ ...doz.; mint, 40; rad... ...rhubarb, 65@75; ro... ...cream small squash, ...summer squash, 45@50 ...squash, 1¼ lb.; crook... ...pumpkins, 2@2½ ...@60 crate, 40@50 ...45 sack; ...Northern, 2.10@2.85; ...2.35@2.40 cwt.; Lom... ...sweet, 2.00 cwt.; 65 ...

...(For 100 lbs.) Pink, No. 1, ...Washington, 5.50; small ...Reds, No. 1, 6.50; Gar... ...Manchurian reds, ...American, 5.50@5.75; tepary, ...black eyes, 4.00; lentils, ...

...AND CHILE—Strings, 12; ...bell, 8; Jap chile, 50 lb.; ...chile strings, 80 lb.; corn ...boiling onions, 1.35 lug; ...lug, 70@75 lug; white ...brown onions, 2.90 ...garlic, 6@8. ...

...Honey: White, 15; water ...light amber, 12½@14; ...amber, 8; white, 6½@7; ...Beeswax, 32 lb. ...

...FRUITS—(25-lb. Boxes ...Apples, evapo... ...extra choice, 7½; ...apricots, choice, ...fancy, 15; cur... ...16½; pears, 12½; ...extra choice, ...prunes, 20-30s, 15½; ...10; 30-40s, 9½; ...8½; 40-50s, 8; ...10 lb.; lemon ...peel, 16½. ...

...Raisins (50-lb. box): Extra fancy, ...4.25@4.50; Patna, 6.50; ...Rose, 5.00; Red ...3.85@4.00; Cali... ...4.50; China, No. ...brewers', 2.75 ...@4.25; rice bran, ...3.00 ton. ...

...NUTS AND DATES—Nuts: ...16@17c, choice, 6½@7; ...12-08, choice, 6½; ...Nut-a-Seed, 48 12-... ...loose, 50-lb. box, ...50-lb. box, 7½; ...9; LL, 3-crown, ...3-crown, 2.40; ...Thompson seedless, ...Thompson, 50-lb. ...pkgs., 1.85.

Dates, Fard, 12s, 13½; Dromedary, 4.25 case.

NUTS—New almonds, fancy, IXL, 19@20; Ne Plus Ultra, 18½@19; cocoanuts, per doz., 1.15@1.25; filberts, 18½@18½ lb.; pecans, large, 18; peanuts, eastern, 6½; Japan, 6½; Brazils, 18@18½; wainuts, Asso. No. 1, 17; Jumbo, 19; budded, 27½; orchard run, 14; imported chestnuts, 9@10 lb.; eastern popcorn, 5@5½ lb.; pine, 20 lb.

Provision List.

LIVE STOCK — (Furnished by Pacific Coast Beef and Provision Company:) Following are prices, f.o.b. shipping point: No. 1 fed steers, 900 to 1200 lbs., 7¼@7½; seconds, 6½@6¾; thin, 6@6¼; No. 1 fed cows and heifers, 6@6¼; seconds, 4½@5½; thin, 4; good bulls and stags, 5; common bulls, 4½@4½; calves, 8@8½; light calves, 9; sheep, western, shorn, per head, 6.50@7.00; ewes, 6.50@6.75; suckling lambs, 8.50. Following quotations based on delivered prices weighed off cars f.o.b. Los Angeles: Hogs, choice grain fed, 150 to 200 lbs., 9@9¼; 250 to 300 lbs., 8½@9; 300 lbs. and over, 8@8¾.

POULTRY.— Prices to producers: Broilers, 23; fryers, 20; roasters, 20; old cocks, 9; hens, 14@19; turkeys, 18@22; ducklings, 15; young geese, 15. Selling price to the trade 3 cents higher than above quotations.

MUTTON — Yearlings, 17; wethers, 15; ewes, 13½; No. 2 yearlings, 16; No. 2 mutton, wethers, 14; No. 2 mutton, ewes, 12½; tongues, per lb., 10; plux, each, 10; heads, skinned, each, 7½; brains, each, 8; hearts, per lb., clod fat, 8; cheek meat, 7; sweetbreads, 7; liver, per lb., 7.

EWE AND WETHER CUTS—Trimmed ewes, 15½; wethers, 17; hindquarters, 14; forequarters, 11; ewe racks, 16½; ewe loins, 15; ewe legs, 15; ewe shoulder and breast, 11.

LAMBS—Plain milk, 40 lbs. and under, 23; legs, 20; hinds, 22; fores, 15; tongues, 10.

BEEF — (Furnished by Cudahy Packing Company:) No. 1 steers, 12; medium steers, 11½; No. 1 cows, 14¼; No. 2 cows, 10¾; No. 3 cows, 9; steer hindquarters, No. 1, 15; cows, 13½; forequarters, 9; do., kosher, 9½; short loins, 22; pin bone loins, 23; loins, No. 1, 20; medium loins, 19; cow loins, 19; No. 2, 18; ribs, No. 1, 8-rib cut, 16; No. 2, 8-rib cut, 15; cow ribs, 15; medium, 14; loin butts, 16@17; short chux, 9; do., kosher, 8½; full chux, 8½; do., kosher, 8; triangles, 8½; do., kosher, 7½; plates, 7; do., kosher, 7½; briskets, 8½; cow rounds and rumps, 13; do., kosher, 7½; steer rounds and rumps, rump off, 13½; do., rump on, 12½; chux, 11; clod out, 10½; flanks, 15; heifer rounds, 10½; tenderloins, fresh, 50; shoulder clods, 12; boned, 5½; seconds, 4½@4¾; good bulls, whole flanks, 10; do., fats off, 11; shanks and clods, 9; shanks, 5; flank steak, 15; flank meat, 9; beef trimmings, 9½; fillets, 30; beef suet, 8; clod fat, 8; cheek meat, 7; sweetbreads, fresh, 20; calf sweetbreads, 50; cleaned tripe, 3; honeycomb tripe, 7; fresh tongues, 14; pickled tongues, 16; cooked tripe, 4; hearts, 7; livers, fresh, 10; ox tails, fresh, each, 7; brains, each, 8; kidneys, each, 8; feet, 10; feet, hide on, 25; heads (barbecue,) each, 3.50; marrow guts, 5.

VEAL—120 lbs. and under, 17; 121 to 150 lbs., 16½; 150 lbs and up, 16; sides, 60 lbs and under, 17; 61 to 89 lbs., 16½; 81 lbs. and up, 16; hinds, 45 lbs. and under, 19; do., 46 lbs. and up, 18; forequarters, 45 lbs. and under, 13; do., 46 lbs. and up, 12; calves' tongues, per lb., 15; sweetbreads, 65; calf hearts, 8; calf livers, 20; calf heads, 10; calves' heads, skinned, 5; calf feet, each, 15; calf feet, skinned, 5; calf brains, set, 8; plucks, 10.

PORK — Dressed hogs, heads on, 12½; do., heads off, 13½; trimmed hogs, 15½; loins, fresh, 18; do., legs, fresh, 16; shoulders, fresh, 12½; picnics, fresh, 12; briskets, 11½; butts, 14; bellies, 17; leaf lard, 12; trimmings, 10; tenderloins, fresh, 27½; spareribs, 8; heads, per lb., 2; backfat, 10; tails, 7; neckbones, 4; pigs' feet, 4½; hearts, per lb., 7; livers, per lb., 5; kidneys, per lb., 5; ears, per lb., 5; chitterlings, 5; brains, each, 2; jowls, 8½; hocks, 11; rinds, 7; stomachs, 5; heads, jowls off, 5; jowls on, 7; leaf lard, 10½.

HAMS — (Following quotations are based on grades furnished by leading packers:) Extra fancy, 23; fancy, 22; medium, 18½@20½; skinned, extra fancy, 24; fancy, 23; boiled, fancy, 32; medium, boiled, 30; boneless, 28; picnics, boiled, 16½; smoked, 15.

BACON—(Following quotations are based on grades furnished by leading packers:) Extra fancy, 4-6, 30; fancy, 6-8, 29; 8-10, 27; 10-12, 22½; 12-14, 19½@21; narrow, 21; strips, 12½; backs, 17; briskets, 13; smoked, 16; smoked, 6-10, 23; 10-12, 22; picnics, 12½; boned picnics, 15.

LARD — (Following quotations are based on grades furnished by leading packers:) Extra fancy, 16; fancy, 15; medium, 13@14; suetene, 12½; shortening, 15; lard compound, 12.

SALT AND SMOKED MEATS—D.S. bellies, 16½; D.S. clear backs, 14½; D.S. fat backs, 14½; smoked butts, 19; boneless butts, 19; backs, 17; beef tongues, 32; do., boiled, 34; outsides, 22; smoked briskets, 15; smoked plates, 11; smoked jowls, 12; corne seca, 35.

FRESH FISH — Wholesale price per pound: Barracuda, 10; halibut, 9 @10; rock cod, 6@7; rock bass, 6@8; sand dabs, 10; salmon, 17; mackerel, 5@6; smelt, 8@10; tuna, 6; carp, 6; cockels, 7; bonita, 6; blue perch, 7; sole, 8; mussels, 5; smoked albacore, 12½; smoked salmon, 18; clams, 7@8; bulk oysters, 1.60 a hundred; quart oysters, 6.50 doz.; California oysters, 50 a hundred; lobsters, 24@27; scallops, 5.00 a gallon; shad roe, 35; whitebait, 15@20; salmon trout, 25@27; yellowtail, 8; picked shrimp, 50.

SUGAR — (Per 100 pounds.) Prices quoted below are for the city of Los Angeles and are based on sacks: Barrels, add 10 cents; ½ barrels, 25 cents; boxes, 50 cents; bales, 25s, 10 cents; 10s, 15 cents; 5s, 20 cents; 2s, 30 cents. All prices are net cash, less 15 cents a hundredweight if invoices dated from the first to the fifteenth of the month, inclusive, are paid not later than the twenty-fifth of the same month, or if dated from the sixteenth to the last day of the month, are paid not later than the tenth of the following month: Beet granulated, 7.40; standard cane, 7.55; standard berry, 7.65.

WHEAT FLOUR—Quoted by bbls.: Capitol Milling Co.: Capitol, 8.60; Aurora, 8.00; Trophy, 6.90; No. 1 hard bakers', 8.70; bakers' extra blend and California wheat blend, 8.20; Our Giant, 8.10; Eclipse, 7.50. Los Angeles Milling Co.: Forex, 8.60 per bbl.; Purity, 8.00; Morning Glory, 6.90 Forex, bakers' extra, 8.10; bakers' pastry, 7.50.

GRAIN AND FEED — Per 100 lbs.: Alfalfa meal, 1.20; alfalfa molasses, 1.40; barley, rolled, 2.05; ground barley meal, 2.35; recleaned barley, 2.10; corn, whole yellow, 2.40; whole white corn, 2.50; corn, cracked, 2.45; Egyptian corn, 2.15; red feed oats, 2.10; white feed oats, 2.10; bran, 1.65; shorts, 2.05; No. 1 wheat, 100-lb. sacks, 2.70; 133-lb. sacks, 2.65; cracked wheat, 2.80; Milo maize, 1.95; oil-cake meals, 2.40; rye seed, 1.90; rolled oats, 2.15; scratch food, 2.60; egg food, 2.10 cottonseed meal, 2.20; feed meal, 2.50; chicken feed, 3.00; oats, chop, 1.50; charcoal, 2.20.

HAY—Alfalfa, 12.00@15.00 ton; barley hay, 14.50@16.00; tame oat hay, 17.00@20.00; wheat hay, 15.00@17.00; stock hay, 10.00@12.00. The above are jobbing prices per ton. Producers receive 1.00 to 2.00 less.

Oil List.

Pearl oil or Union water white, iron bbls. and wagon	$ .09
Pearl oil, in cases	.16½
Standard G.M. gasoline, drums	.46
Standard G.M. gasoline, cases	.54
Union and Ventura gas machine gasoline, drums	.46
Union and Ventura gas machine gasoline, cases, 2 5s	.54
Eocene oil, in cases, 2 5s	.19¼
Headlight, in cases, 2 5s	.17½
Union Headlight, in cases, 2 5s	.19½
V. M. & P. naphtha, drums	.18
V. M. & P. naphtha, cases, 2 5s	.25½
Union benzine, bulk	.18
Union benzine, cases	.25½
Red Crown, Union and Ventura gasoline, iron bbls. and tank wagons	.19
Red Crown, Union and Ventura gasoline, cases, 2 5s	.26½
Distillate, iron bbls. and tank wagons	.09½
Distillate, cases, 2 5s	.17
Ventura distillate	.11
Linseed oil, raw, in bbls.	.94
Linseed oil, raw, in cases	.99
Linseed oil, boiled, in bbls.	.96
Linseed oil, boiled, in cases	1.01
Turpentine, iron bbls.	.57
Turpentine, in cases, 2 5s	.64

BUTTER AND EGGS, EASTERN PRICES.

[BY A. P. NIGHT WIRE.]

NEW YORK, Oct. 14.—Butter steady; receipts, 13,634. Creamery higher than extras, 35½@36; creamery extras (92 score,) 35; firsts, 34@34½; seconds, 32½@33. Eggs irregular; receipts, 18,709. Fresh gathered, extra fine, 39@49; extra firsts, 36@38; firsts, 33@35; seconds, 30@33; near-by hennery whites, fine to fancy, 55@58; near-by hennery browns, 43. Cheese steady; receipts, 4518. State fresh specials, 21@21¼; do., average fancy, 20¾.

CHICAGO DAIRY PRICES.

[BY A. P. NIGHT WIRE.]

CHICAGO, Oct. 14.—Butter unchanged. Eggs, receipts, 5017 cases; unchanged.

ELGIN BUTTER MARKET.

[BY A. P. NIGHT WIRE.]

ELGIN (Ill.) Oct. 14.—Butter, 25 tubs at 34½.

SAN FRANCISCO DAIRY PRICES.

[BY A. P. NIGHT WIRE.]

SAN FRANCISCO, Oct. 14.—Butter, fresh extras, 33. Eggs, fresh extras, 47½.

WEEKLY STATEMENT OF CLEARINGHOUSE.

[BY A. P. NIGHT WIRE.]

NEW YORK, Oct. 14.—The statement of the actual condition of clearinghouse banks and trust companies for the week shows that they hold $68,914,410 reserve in excess of legal requirements. This is a decrease of $13,641,070 from last week. The statement follows:

ACTUAL CONDITION.

Loans, discounts, etc., $5,337,732,000; decrease, $17,164,000. Reserve in own vaults (of which $342,922,000 is specie,) $405,960,000; decrease, $20,837,000. Reserve in Federal reserve bank, $171,012,000; increase, $890,000. Reserve in other depositaries, $57,957,000; decrease, $904,000. Net demand deposits, $3,271,000; decrease, $42,316,000. Net time deposits, $165,842,000; decrease, $2,256,000. Circulation, $31,484,000; increase, $462,000. Aggregate reserve, $632,929,000. Excess reserve, $68,914,410; decrease, $13,641,070.

Summary of State banks and trust companies in Greater New York not included in clearinghouse statement: Loans, discounts, etc., $726,397,500; increase, $6,900,900. Specie, $59,549,100; increase, $963,500. Legal tenders, $9,586,000; increase, $316,000. Total deposits, $909,788,300; increase, $1,816,100. Banks' cash reserve in vault, $13,099,600. Trust companies' cash reserve in vault, $56,456,400.

PRODUCE MARKET IN SAN FRANCISCO.

[BY A. P. NIGHT WIRE.]

SAN FRANCISCO, Oct. 14.—Receipts—Flour, 18,735 quarters; barley, 16,860 centals; beans, 2071 sacks; potatoes, 8480 sacks; onions, 1670 sacks; hides, 3175 in number; hay, 591 tons; wine, 7600 gallons.

Vegetables—String beans, 2½@4; wax, 3@4; limas, 3@4; tomatoes, 30@35; garlic, 3¼@5.

TURPENTINE AND ROSIN.

[BY A. P. NIGHT WIRE.]

SAVANNAH (Ga.) Oct. 14.—Turpentine firm, 44; sales, 141; receipts, 520; shipments, none; stock, 25,351. Rosin firm; sales, 685; receipts, 874; shipments, none; stock, 92,804. Quote: A, B, 6.00@6.05; C, D, 6.10; E, 6.10@6.17½; F, G, H, I, 6.20@6.22½; K, M, 6.22½; N, 6.25; WG, 6.35; WW, 6.40.

FEDERAL RESERVE BANK REPORT.

[BY A. P. NIGHT WIRE.]

WASHINGTON, Oct. 14.—The Federal Reserve Board's statement of combined resources and liabilities of the twelve Federal reserve banks at the close of business October 13 follows:

RESOURCES.

Gold coin and certificates in vault, $267,400,000. Gold settlement fund, $125,261,000. Gold redemption fund with United States treasurer, $1,687,000. Total gold reserve, $394,348,000. Legal tender notes, silver, etc., $11,377,000. Total reserve, $405,725,000. 78.9 per cent. redemption fund against Federal reserve bank notes, $370,000. Bills discounted and bought: Maturities within ten days, $13,543,000. From eleven to thirty days, $27,175,000. From thirty-one to sixty days, $33,591,000. From sixty-one to ninety days, $23,986,000. Over ninety days, $1,191,000. Total, $99,486,000.

INVESTMENTS.

United States bonds, $42,642,000. One-year United States treasury notes, $16,444,000. Municipal warrants, $31,542,000. Total earning assets, $184,114,000. Federal reserve notes, net, $15,280,000. Due from Federal reserve banks, net, $30,989,000. All other resources, $2,675,000. Total resources, $638,252,000.

LIABILITIES.

Capital paid in, $65,682,000. Government deposits, $24,715,000. Member bank deposits, net, $544,043,000. Federal reserve notes, net, $12,316,000. Federal reserve bank notes in circulation, $1,033,000. All other liabilities, $464,000. Total liabilities, $638,252,000. Gold reserve against net deposit and note liabilities, 71.6 per cent. Cash reserve against net deposit and note liabilities, 73.6 per cent. Cash reserve against net deposit liabilities after setting aside 40 per cent. gold reserve against aggregate net liabilities on Federal reserve notes in circulation, 74.6 per cent.

LOS ANGELES CURB MARKETS.

Closing prices and sales on the Los Angeles Curb as furnished by W. L. Wilson & Co.:

	Bid.	Asked.
Adams	13	15
Arizona Eastern	27	28
Arizona Ray	26¾	27
Burnham Hills	49¼	52
Big Jim	1.19	1.22
Big Otto Gold	28	30
Bonanza Copper	....	1.00
Black Range	22	26
Carter	11	12
Gift Edge	1⅞	2¼
Gold Monster	83	88
Gold Range	3¼	3⅝
Little Jim	34	40
Lucky Boy	14	15¼
Lucky Seven	5	5
Mohave Amex	15	16
Mohave United	17¼	18
Oatman Big Bulls	25	26
Old Trails	1	4
Tom Reed	2.01	2.05
United Goldstone	....	10

Sales—17,000 Arizona Ray at 27; 2000 Mohave Amex at 15; 1000 Mohave United at 17; 500 Burnes Hills at 50; 1000 Hi Henry at 2; 2000 Gift Edge at 2.

Informal sales—1000 United Goldstone at 7¼; 13,100 Arizona Ray at 27; 1000 do at 28, buyer 30 days; 500 P. R. Steifer at 55; 1000 Oatman Apex at 3.50 M.

NEW YORK GENERAL MARKET.

[BY A. P. NIGHT WIRE.]

NEW YORK, Oct. 14.—Wheat, spot, irregular. Corn, spot, steady. Oats, spot, quiet. Hops and wool steady. Hides firm.

LISTED NEW YORK BOND QUOTATIONS.

[Furnished by E. F. Hutton & Co., Members New York Stock Exchange, 115 West Fourth street, Los Angeles.]

NEW YORK, Oct. 14. — Following are closing quotations on active bonds today:

	Close.
Japan German 4½s	91¾
New York City 4½s	100
New York City 4¼s	103¼
New York City 4s	100⅝
American Ice 6s	87½
American Tel. & Tel. Conv. 4½s	112
American Tel. & Tel. Conv. 4s	105
Armour 4½s	93⅞
American Tobacco 6s	119⅝
American Tobacco 4s	86⅛
Atchison General 4s	93⅛
Atchison Conv. 4s	100⅝
Atchison Adj. (stamped)	90
Atlantic Coast Line 4s	93⅝
Braden Copper 6s	99
Baltimore & Ohio 3½s	93⅜
Baltimore & Ohio 4s	91¾
Baltimore & Ohio Conv. 4½s	96
Baltimore & Ohio & W. 3½s	92
Bethlehem Steel 5s	103½
Bethlehem Steel Ref. 5s	101½
California Gas 5s	99⅝
Central Leather 5s	102⅝
Central Pacific 4s	90⅝
Central Pacific 3½s	80⅝
Chesapeake & Ohio 5s	106⅞
Chesapeake & Ohio Conv. 4½s	91
Chesapeake & Ohio Conv. 4½s	85⅝
Chicago, Burlington & Quincy 4s	93⅝
Chicago, Burlington & Quincy Joint 4s	93⅝
Chicago, Burlington & Quincy, Ill. Div., 4s	95
Chicago & Eastern Illinois 6s	100
Chicago & Eastern Illinois 5s	99⅝
Chicago & Great Western 4s	71
Chicago, Milwaukee & St. Paul 4s	103⅝
Chicago, Milwaukee & St. Paul Conv. 4½s	101⅞
Chicago, Milwaukee & St. Paul 3½s	79⅝
Chicago, Milwaukee & St. Paul Conv. 5s	107¼
Chicago, Rock Island & Pacific Deb. 5s	61
Chicago, Rock Island & Pacific 1st. 4s	101⅛
Chicago, Rock Island & Pacific Gen. 4s	65
Chicago, Rock Island & Pacific Ref. 4s	79¾
Colorado Industrial 5s	96½
Colorado Midland 4s	100
Colorado Southern 4s	92⅝
Colorado Southern 4½s	93
Consolidated Gas 6s	136⅛
Delaware & Hudson 4½s	101⅛
Delaware & Hudson Ref. 4s	90½
Denver & Rio Grande Ref. 5s	71⅝
Distillers' Securities 5s	73⅝
Erie General Lien 4s	49¾
Erie Conv. 4s "A"	69
Erie Conv. 4s "B"	67⅝
General Electric 5s	109
Granby Mining 6s	100
Great Northern 4½s	98⅝
Hocking Valley Manhattan 5s	98⅝
Hudson Manhattan Adj. 5s	20½
Illinois Central Ref. 4s	89⅝
Interborough-Metropolitan 4½s	77
International Paper 5s	96
Iowa Central 4s	73⅝
Lackawanna Steel 5s	94⅝
Laclede Gas Ref. 5s	74⅝
Lake Shore 4s	90⅝
Lehigh Valley 4½s	102
Liggett & Myers 5s	107
Liggett & Myers 7s	121
Loew's 6s	99⅝
Lorillard 7s	127¼
Mexican Petroleum 6s "A"	97
Mexican Petroleum 6s "B"	109½
Missouri, Kansas & Texas 2nd 4s	47
Missouri, Kansas & Texas Ref. 4s	69½
Missouri Pacific 5s, 1917	103½
Missouri Pacific Conv. 5s	52
Missouri Pacific 4s	59
Montana Power 5s	99
New York Air Brake 6s	104
New York Central 4½s	94½
New York Central 3½s	84¾
New York Central 6s, "W. I."	113⅝
New York Central 6s	111
New York Railway Ref. 4s	74½
New York Railway Adj. 5s	51
Northern Pacific 3s	92⅝
Northern Pacific 4s	93⅝
Oregon Short Line 6s	108⅜
Oregon Short Line 5s	100⅝
Oregon Short Line Ref. 4s	84⅜
Pacific Tel. & Tel. 5s	100
Pennsylvania 4½s	102½
Pennsylvania 4½s	97
Reading General 4s	77½
Rio Grande Western 4s	77
St. Louis & Southwestern 4s	78
Seaboard Air Line Adj. 5s	47
Southern Pacific 4s	86⅛
Southern Pacific Conv. 4s	86⅝
Southern Pacific Conv. 5s	104⅝
Southern Pacific Ref. 4s	90⅝
Southern Railway 5s	102
Southern Railway 4s	75½
Texas Company Conv. 6s	105⅝
Texas & Pacific 5s	97
Third Avenue Adj. 5s	82
Third Avenue 4s	73½
Union Pacific 6s	98
Union Pacific Conv. 4s	94⅝
Union Pacific Ref. 4s	91⅝
United States Rubber 6s	106⅝
United R. R. of S. F. 4s	36
United States Rubber 6s	105
Virginia Railway 5s	99½
Western Maryland 4s	69
Westinghouse 5s	101
Western Union-Western Con. 4s	90⅝
Western Union 4½s	93⅝
Kansas City Southern 5s	90⅝
Kansas City Southern Ref. 5s	90⅝
American Smelting 6s	110
Panama 3s	99½
Panama 2½s	102
United States Registered 2s	99½
United States Coupon 2s	99½
United States Registered 2s	100⅝
United States Coupon 2s	100⅝
United States Registered 4s	110
United States Coupon 4s	110½
Anglo-French 5s	100⅛
Canadian 5s, 1921	100⅛
Canadian 5s, 1926	100⅛
Canadian 5s, 1931	100⅛
Chile 8s	120
American Foreign Securities 5s	99⅛
Pacific Gas & Electric 5s	92⅝
United Kingdom 5s	99⅝

RANGE OF STOCK PRICES IN BOSTON.

[Furnished by Logan & Bryan, Members New York and Boston Stock Exchanges, Van Nuys Bldg., Los Angeles.]

BOSTON, Oct. 14.—Following are closing quotations:

	Close			Close	
	Bid.	Ask.		Bid.	Ask.
Adventure	7½	8	Mex. Metals	31	32
Ahmeek	106½	108	Miami	23	23¼
Alaska	12	12¼	Mines of A.	2	2⅛
Algoma	1	1⅛	Michigan	2⅛	2¼
Allouez	1½	1¾	Nev. Com.	17	17¼
Do. pfd.	11	12	Nipissing	7⅞	8
Am. Zinc	6¾	7	North Lake	20	20½
Arcadian	6½	7	Nor. Com.	21	21¼
Ariz. Com.	11¾	11⅞	Nor. Doug.	7	7¼
Ariz. Copper	74	74½	Old Colony	2	2¼
Atlantic	1	1⅛	Ohio	21	21½
Bos. Ely	70	75	Osceola	86	87
Bos. & Mont.	1	1¼	Parrot	37	37½
Butte Bell	1⅝	1⅞	Quincy	88	89
Bohemia	1⅝	1¾	Ray Cons.	21	21¼
Butte & Ballaklava	1	1⅛	Ray Hercules	3⅛	3¼
Butte & L.	68	71	Shannon	9¼	9⅝
Butte & A.	63¾	64	Shattuck	28	28½
Cal. & Arizona	72½	74	Superior	17	17⅛
Cal. & Hecla	2¼	2½	Superior & Pitts.	15	15¼
Cal. & H.	575	577	Tamarack	20½	20¾
Canada	1-16	1 1-16	Tenn. Ex.	5	5¼
Chief Consol.	1	1¼	Trinity	7¼	8
Con. Ariz.	1 11-16	1 13-16	Tuolumne	65	67
Copper R.	55¾	56	Utah Con.	92¾	92⅝
Crown R.	54	60	Utah Cons.	14	14⅜
Crown Res.	2	2⅛	U. S. M. & S.	97	97½
Daly West	2⅜	2½	U. S. com.	71½	72¼
Davis Daly	2⅝	2¾	Do. pfd.	51¾	51¾
First Nat.	4¼	4⅜	Utah Apex	1⅝	1¾
Florence	1⅞	1⅞	Utah Con.	1	1⅛
Fortuna	15	17	Utah Metals	2¾	2⅞
Franklin	8	9	Victoria	4¼	4⅜
Granby	89	90	Winona	5	5¼
Greene Can.	49½	50	Wolverine	52	53
Gtd. Cons.	6	6¼	Wyandot	1	1¼
Helvetia	30	40	Yukon	2¼	2⅝
Hollinger	20	23	Ventura	7⅛	8
Houghton	1¼	1⅜			
Isl. Creek	43	45			
Do. pfd.	90	92			
Inspiration	61¾	62¼			
Isle Royale	31½	32			
Verde	1 13-16	1⅞			
Kerr Lake	4⅝	5			
Keweenah	6	6⅜			
Lake Cop.	12¾	13⅛			
La Rose	58	62			
La Salle	1¼	1⅜			
Mason Val.	4⅜	4⅝			
Mass. Cop.	14⅛	15			
Mass. Gas.	85	92¼			
Do. pfd.	81	82			
Majestic	59	62	

Signs of Progress in Calipatria.



California Food Products Company gin.



Imperial Cotton and Oil Company gin.

Valley Acreage.

(Continued from First Page.)

are big figures to contemplate when it is considered that the planted area in alfalfa and other crops around Calipatria now amounts to 20,000 acres. The demand for land is revealed in the number of leases of large and small tracts at from $10 to $20 an acre that are now being made. Many such transactions have been completed within the past few weeks.

"Calipatria has become a winter resort for sheep and cattle men and their flocks. Thousands of animals are now being grazed in the district and barley and wheat feed and stubble are commanding almost fancy prices. The Yokum and O'Brien interests have brought 2500 sheep here within the past few weeks. Lessees of various holdings have brought at least 3000, and hundreds have been brought by small owners. There are about 4000 cattle now grazing on the Witherow and other ranches.

"Cantaloupes have been grown around Calipatria on a considerable scale for the first time this year and have justified every expectation. Cantaloupe sheds and a refrigerating plant will be built at Calipatria in the near future to handle this crop which is to be planted extensively along the lines of the new railroads. Alfalfa, of course, has, like cotton, come into its own. The possibilities of grape fruit, figs, plums, peaches and apricots have also been demonstrated to the entire satisfaction of the growers, trees a year and a half old in various tracts having attained a growth and degree of hardiness that has amazed even the most optimistic of the farmers and ranchers.

"The day when most of the land near Calipatria will have been cut up into small tracts of from two to five and ten acres up is not far distant, the successful development of the many small plots now under cultivation having shown the inevitable trend of things. If the achievements to date may be accepted as any indication, it will not be many years until practically all of the 100,000 acres now tributary or to be made tributary to Calipatria by the opening of the new railways will be producing wealth in one form or another. All the products of this vast area will pass through the business channels of Calipatria. What this will mean for the town is indicated by the great volume of Calipatria's present shipping and commercial activities.

RECENT ACTIVITIES.

The progress of the Calipatria district is reflected in the number of sales and leases recently completed in the vicinity. T. A. Johnson, who has been closely identified with the real estate activities of the section since Mr. Schader began the development of the townsite, has recently negotiated among other land deals, the sale of 720 acres to J. W. Yokum of Long Beach and J. O'Neil of Calexico; forty acres to J. B. and L. B. Farley of El Cajon, and forty acres to H. A. Walbrecht of Eagle Rock. Calipatria lots have recently been sold through Mr. Johnson to J. E. O'Neil, P. E. Martines, Henry L. Loud, T. Guerero, J. Valenzuela, Charles Hines, Fred Sabtel, Vidal Ontibars, H. H. Stallard, B. Cardenaz, W. A. Hillhouse and Charles Moreland.

W. T. Cunningham, who has just bought a lot on Main street for $2450, plans the immediate erection of a motion picture theater. An important exchange has recently been made whereby H. A. Simpson of Pomona has acquired 320 acres near the town, formerly owned by the Lyons brothers.

BUNGALOW SALES.

P. A. Hannigan, with the Braly Janss Investment Company, reports the following sales of bungalows: To Daniel Garrety, No. 3563 Beswick street; Amelia Arenberg, No. 1108 Mirasol street; Nena Seider, No. 140 Clarinda avenue; Frank Milavics, No. 604 Bonnie Beach place; Henry L. Gross, No. 1071 Prado street; Mrs. E. A. Petre, No. 3565 Garnet street; D. R. Thomas, No. 1069 Prado street; Joe C. Lopez, No. 4316 Viola avenue; Albert Harrier, No. 3564 Beswick street; Herman Reppenhager, No. 1128 Los Palos street; Charles E. Swarts, No. 1110 Mirosal street; John R. Sherrard, Edna street, corner Warwick, Sierra Park; F. P. Yarger, No. 422 Bonnie Beach place; Isabelle E. Grenner, No. 3568 Beswick street; Ester Burger Frey, No. 1115 South Ditman street. The prices are stated to have ranged from $775 to $2900, averaging about $2000.

TO LARGER QUARTERS.

The W. Ross Campbell Company, through F. B. Neilums of its leasing department, has just completed arrangements for the erection and leasing for a term of five years of a one-story brick garage and showroom at No. 1316 South Los Angeles street. The owner, Mrs. Emma J. Seivert, has leased the building to the Wisconsin Marine and Automobile Motor Company, represented in Southern California by the Earl P. Cooper Company, at present located at No. 333 West Pico street. Business expansion compels the firm to move to larger quarters. The new building is being erected by the L.F.S. Syndicate.

TRADES FOR LAND.

F. H. Curtis has exchanged the northwest corner of Central avenue and Jefferson street to Henry Klein, accepting a section of land in Ventura county. Mr. Klein, it is said, will make extensive improvements. Irving L. Turner represented Mr. Klein in the deal.



Calipatria grapefruit

Promising industries

Of Imperial's newest town. The tree is only a year and a half old.

WILL PUSH SALES.

Realty Firm Wants to Close Zelzah Holdings in Three Months.

Lots and acreage tracts in and around the townsite of Zelzah in the center of the San Fernando Valley are now being placed on the market by the Valley Homes Company, which is attempting to close out these holdings in a three-months' campaign. Nickerson & Waterbury have the sales agency for the period and have opened a suite of offices at 801-802 Hollingsworth Building, with a ground floor branch in the offices of Weddington & Cooper at No. 435 South Hill street.

The Zelzah community was established five years ago and is in the heart of a rich farming district under the Los Angeles aqueduct. The place is on the main line of the Southern Pacific. Considerable agricultural development has taken place recently in the vicinity of the townsite, and there have been a number of sales of lots and lands. One of the new buildings now projected in the town is a Norwegian Lutheran Church.

NEW VERMONT SQUARE.

The following sales are reported in the New Vermont Square tract in Southwest Los Angeles for the past week: Dorothy Mohr Reese to G. C. Bickner, six-room bungalow at No. 4251 Van Ness avenue, $3400, through agency of Walter R. Hoff; Edward A. Robinson to C. Carwile, seven-room bungalow at No. 1537 West Forty-third street, $3500; A. C. Traggorth to Elizabeth Dickman, seven-room bungalow at No. 1731 West Forty-second street, and B. I. Glieber to Harvey A. Ries, seven-room bungalow at No. 1920 West Forty-first street, $4000. All of the buyers, it is stated, will at once occupy the places bought as homes. Lee Laning has completed plans and begun the erection of a seven-room, white plaster bungalow at No. 1862 West Santa Barbara avenue in the same tract.

SOLD TO GROWERS.

Sales in its large tract in the San Fernando Valley are reported by the Janss Investment Company as follows: Philip Drier of Los Angeles, five acres, $2000, to be planted to potatoes; G. R. Harkness of Long Beach, five acres, $1500, for poultry raising and tomato growing; J. H. Herman, Long Beach, 11 acres, $3300, to be devoted to general farming and the raising of tomatoes and potatoes, and C. R. Keller, five acres, $1000. Thousands of boxes of tomatoes are now being harvested in this section of the San Fernando Valley and being delivered daily to the new cannery recently opened at Van Nuys, according to representatives of the company.

DISCUSS WATER PLAN.

An enthusiastic meeting was held at the Hull Rancho in Victor Valley last Friday evening, at which 100 settlers heard reports on the progress of the irrigation project for bringing water from the eastern slope of the San Bernardino Mountains into that region. R. E. Trash, an engineer, who has been studying the situation, gave the settlers interesting figures as to the cost and engineering requirements of the enterprise. Arthur E. Hull, president of the Victor Valley Chamber of Commerce, presided.

HERD IS GROWING.

Work is being rushed upon 100 new breeding pens to take care of the fast-increasing herd of thoroughbred Hampshire hogs on big Conejo Ranch of the Janss Investment Company. Although the company started in the hog-raising industry as an experiment only a little over a year ago, it now has a herd of 1500 hogs, and is weekly sending large shipments to the Los Angeles markets.

NEW RAMONA ACRES.

Sales of plots at New Ramona Acres are reported by the Janss Investment Company for the past week to the following: H. W. McGaughey, $900; A. S. McClean, plot improved with three-room house, $1750; F. R. Garry, one acre improved with fruit trees, $1250, and an acre and a tenth improved with full-bearing walnut trees to F. R. Jensen, $1435.

Building Leased.

The Pacific Hauling and Carting Company has taken a long lease on the two-story building at Nos. 529-531 New High street, formerly occupied by the Postoffice Stables. Hatherine Kolle, the owner, will remodel the building for the new tenant. H. L. Suydam negotiated the lease.

For Pyorrhea and Gum Disorders.
Pyro-Ban is being used with wonderful results for tender and bleeding gums.
Moore's Drug Store, 600 South Hill street.

Fact and Comment.

(Continued from First Page.)

that would be brought about by the "Land and Taxation" amendment would be the smaller owners, those who have put their savings into lots and lands and those who are now meeting payments on real estate investments.

One who knows anything about the history of Los Angeles and Southern California during the past decade and a half knows that probably a majority of the persons of all stations in life, from small wage-earners to those of wealth and independence, who have lived here for any considerable length of time, have made investments in real estate. "Big land owners," indeed! Shall tens upon tens of thousands of small owners suffer the inevitable consequences of such an economic upheaval simply that a limited number of big land owners shall get what illogical cranks say "is coming to them"? The big land owners and the rich generally are the ones who would be hurt least through having their land confiscated. Others whose entire savings are represented in land and lots would be wiped out with the destruction of their values.

The same argument in relation to the economic chaos that would result from a blow to the section's greatest of all commodities applies to the workers in every line of business and industry who do not own real estate, and is especially to be commended to the attention of the union workingmen who have been commanded by the labor chiefs to vote for the single tax amendment. One of the appalling and inevitable results of such an assault upon the section's very economic foundations would be the upsetting of business and industry. No change in financial conditions ever experienced by Los Angeles or any other community would be comparable to that which would be brought about by the sudden necessity for a complete readjustment of all property values and the disturbance attendant upon it. If the single tax amendment should, through the indifference of stay-at-home voters, be carried, it may be put down as absolutely certain that California will receive no more money from the outside for investment in real estate, business or industry.

How It Would Work.

The saddling of the burden of the entire cost of State, county and municipal government in California upon the land would have the almost immediate effect of causing a large amount of property to revert through confiscation to the State. The single taxers prattle about "forcing" all owners of vacant lots and lands to make improvements, as if that in itself would be the most desirable thing in the world and the first step toward an early millennium. Some owners in Los Angeles would build to escape a part of their burdens under single tax; others who could see no hope of profitable investment in building under such compulsion and at a time which in all probability was not ripe for such a venture would simply lose their properties through failure to pay the ruinous taxes. The forced improvement operations that took place would merely add new buildings in a community already overbuilt.

It is ridiculous to suppose that lands and lots which had been confiscated by the State through the inability of their owners to pay taxes would be bought by others when the State attempted to sell them for redemption of taxes. People of sense do not buy into things like that. Such lots and lands would for the most part simply cease to contribute a cent to taxation, throwing a proportionately larger share of the cost of government upon the holdings still retained by their owners. The single taxers have overlooked the fact that it costs just so much to keep the government of the State, counties, municipalities and districts going. When they boast of their intention to wipe out the private ownership of vacant land, they do not mention the fact that with every parcel of land that reverts to the State, the burden for each owner who still clings to his property in spite of ruinous taxes automatically becomes that much greater. It does not take much perception to see that it would al lend in the owners of improved holdings having eventually to pay heavier taxes on the land under their improvements than they now pay on real estate and improvements together.

This is the way the single tax plan would work after the first appalling blow at the State's economic life had been struck. No property owner could conceivably gain anything through single tax, excepting possibly the owner drawing revenue from a skyscraper with acres of untaxed floor space lying upon a downtown lot, and he would be likely to find his building rapidly emptied after single tax had got in its work on the community at large. The big public service corporations that now pay taxes to the State would be relieved by the "Land Taxation" amendment from all taxation, about $17,000,000 being thereby added to the burden that would have to be carried by land alone under the single tax plan. Saloons and other businesses that are now compelled to pay licenses would, under the amendment, be freed from such taxation. Churches, charitable and educational institutions, on the other hand, would cease to enjoy the exemptions now provided by law and would be compelled to pay taxes on their lands after the first of the coming year.

Joseph Higgins, ex-captain of the Holy Cross track team, will enter Fordham College and study law. Higgins is one of the best middle-distance runners in this country. Fordham's track squad will be coached by Bernie Wefers.

Santa Monica.

FINE PLACE SOLD.

Large Residence in Fashionable Adelaide-drive Section of Palisades Tract Bought as Home by Prominent Los Angeles Woman.

One of the most important transfers of residence property recently concluded in the vicinity of Los Angeles was the sale last week by Arthur H. Fleming of Detroit and Pasadena to Mrs. I. N. Van Nuys of this city of a large house and extensive grounds in the fashionable Palisades subdivision in Santa Monica. The property is one of the finest of the exclusive Adelaide-drive holdings and faces directly upon Santa Monica Canyon, commanding a sweeping view down this wooded ravine to the ocean, as well as a panorama of rugged mountains to the north. The consideration is not given, but is understood to have been entirely in cash.

Mrs. Van Nuys, it is understood, will make extensive additions to the house and many changes to the grounds. The dwelling was built by Mr. Fleming about a year ago and has never been occupied. The site is 107x213 feet in size and is beautifully laid out. The new owner expects to plant on the grounds a number of trees from the old Van Nuys homestead at West Sixth street and Loma drive, in this city. These are to be boxed at once and hauled to the new Adelaide-drive place.

Three or four other important deals, whereby persons of prominence will acquire homes or homesites in the Palisades, are now declared to be pending. Fine residences are now being completed in the tract by Guy Cherry and G. L. Waring, both places being on San Vicente boulevard. Former Governor Henry T. Gage has bought a site on Adelaide drive and is planning the early construction of a large house.

The city of Santa Monica has just passed the ordinance of intention for the paving of Fourth street from Adelaide drive to the south city limits. Between Adelaide drive and Montana avenue the street is to be parked after the plan followed on West Adams street in this city.

ELECT OFFICERS.

American Institute of Architects Chooses Heads for Coming Year.

Officers of the Southern California Chapter of the American Institute of Architects for the coming year were elected at a meeting of that organization last week. J. E. Allison of the firm of Allison & Allison was given the presidency, while J. J. Backus, head of the Los Angeles building department, was chosen as vice-president. Albert R. Walker and August Wackerbarth were re-elected as secretary and treasurer, respectively.

Percy A. Eisen was elected to a three-year term on the board of directors, and S. B. Marston of Pasadena was selected to fill the unexpired term of two years created by the transfer of Mr. Backus from the directorate to the vice-presidency. Albert C. Martin, S. T. Norton, Albert R. Walker, J. A. Allison and J. J. Backus were chosen as delegates to represent the chapter at the national meeting of the institute to be held in Minneapolis in December.

LIVE-STOCK MARKET AT VARIOUS CENTERS.

[BY A. P. NIGHT WIRE.]

CHICAGO, Oct. 14.—Hogs—Receipts, 20,000; active, 15 nder yesterday's average. Bulk, 9.45@9.90; light, 9.10@9.95; mixed, 9.20@10.10; heavy, 9.10@9.80; rough, 9.10@9.30; pigs, 7.00@9.00. Cattle—Receipts, 1000; steady. Native beef steers, 6.60@11.10; western steers, 6.15@9.30; stockers and feeders, 4.75@7.75; cows and heifers, 3.50@9.30; calves, 7.25@11.50. Sheep—Receipts, 1000; strong. Wethers, 6.60@8.25; lambs, 7.75@10.40.

KANSAS CITY MARKET.

[BY A. P. NIGHT WIRE.]

KANSAS CITY, Oct. 14.—Cattle—Receipts, 600; steady. Prime fed steers, 9.50@11.0; dressed beef steers, 7.00@9.25; western steers, 6.50@9.25; cows, 4.00@7.25; heifers, 6.00@9.50; stockers and feeders, 5.50@8.00; bula, 5.00@6.25; calves, 6.00@11.00.

PORTLAND HOGS STEADY.

[BY A. P. NIGHT WIRE.]

PORTLAND (Or.) Oct. 14.—Hogs steady; receipts, 582. Prime light, 9.45@9.50; prime strong weights, 9.40@9.50; good to prime mixed, 9.00@9.25; rough heavy packing, 8.60@8.75; pigs and slips, 8.25@8.50; stock hogs, 7.00@8.00. Cattle steady; receipts, 160 Steers, prime light, 6.25@6.75; prime heavy, 6.75@7.00; good, 6.00@6.50; cows, choice, 5.25@5.75; medium to good, 5.00@5.25; ordinary, to fair, 4.25@4.75; heifers, 4.00@6.00; bulls, 3.00@4.25; calves, 3.50@8.00. Sheep steady; receipts, 31. Choice lambs, 8.50@8.75; common lambs, 6.75@7.00; choice yearling wethers, 7.25@7.50; good yearlings, 7.00@7.25; choice light ewes, 5.50@6.00; heavy ewes, 3.50@4.50.

SAN FRANCISCO GRAIN.

[BY A. P. NIGHT WIRE.]

SAN FRANCISCO, Oct. 14.—Wheat firm; no trading. Barley, May, 1.94¼; December, 1.86¼.

OIL QUOTATIONS IN SAN FRANCISCO.

[BY A. P. NIGHT WIRE.]

SAN FRANCISCO, Oct. 14.—Amalgamated Oil, 7.00 bid; Brookshire, 10 bid; Claremont, 2.15 asked; Coalinga Central, 10 bid; Enos, 6 bid; Globe, 1 bid, 2 asked; Jade, 5 bid, 7 asked; Junction, 25 asked; Kern River, 2.00 bid; Lucile, 2.50 bid; MaricopaNational, 5 bid; Mascot, 98 asked; Midway of Oregon, 10 bid; National Pacific, 2 bid, 3 asked; New Penn. Petroleum, 17 bid; Palmer Union, 4 bid, 5 asked; Palmer Union preferred, 5 bid; Peerless, 6.00 bid; Premier, 15 bid; Producers', 102.50 bid; Record, 3.00 bid; Rice Ranch, 1.35 bid; San Francisco and McKittrick, 12.00 asked; Section 25, 2.50 asked; Sovereign, 8 bid; S. W. & B., 11 bid; Sterling, 1.00 bid; Traders', 40.00 bid; Union, 99.50 bid; United Oil, 17 bid, 19 asked; United Petroleum, 101.00 asked.

Sales: 100 Claremont at 2.15; 5000 Palmer Union, 5.

A GOOD DEMAND FOR NORTHERN FLAX.

[BY DIRECT WIRE—EXCLUSIVE DISPATCH.]

ST. PAUL, Oct. 14.—The flaxseed market for today as follows: Minneapolis—Flax of the northern type was in good demand but the interest in southern-grown seed was poor. No. 1 seed on spot quoted at 1¼ under to 2¼ over Duluth November prices; to arrive, at the same price. Receipts, 40 cars; shipments, 19 cars; linseed oil shipments, 487,745 pounds; linseed oilcake and meal, 833,967 pounds.

Duluth—Flaxseed moved up slightly with steady bidding by crusher and light offerings; October flax closed ½ up; November, ¾ up; December, ½ off, and May unchanged. Linseed on track, 2.47; to arrive, 2.46½; October, 2.44 bid; November, 2.46¼ bid; December, 2.40 asked; May, 2.44¼ bid.

Anarchy.

CHINESE VILLA SAVES WHITES.

Missionary Writes of Perils in Bandit Region.

White Wolf Dead, but Robber Followers Aren't.

Murder, Looting and Mutiny Order of the Day.

That the death of White Wolf, the notorious Chinese bandit, has failed to end the depredations of the hordes of robbers of which he was leader, and that in recent months thousands of them have been murdering and stealing in the villages and cities of Shensi province, China, is apparent from letters received from Frederick Lee, directors of the Honan mission of the Seventh-day Adventists, and Dr. A. C. Selmon, another Seventh-day Adventist missionary. With a native evangelist they made a trip from the mission station at Yen Cheng, Honan, into Shensi, an interior province.

The most rapid means of travel in that section is the native cart. The members of the party were held up five times in succession by bands of robbers before they escaped. Mr. Lee was obliged to look for twenty minutes down a rifle barrel in the hands of an angry Chinese bandit, and to take a vehement Chinese cursing.

Tung-kuan, a city on the Yellow River on the border of the three provinces, Shensi, Shansi and Honan, was attacked just as the missionaries reached the place. While holding evangelistic meetings in Gospel Village (Shensi) the Adventists heard firing of guns in a village seven miles away and learned that two bands of soldiers were fighting within the city, one band having mutinied. Mr. Lee says:

"The mutinous band and its officers were all originally brigands. Their chief desired Shensi to proclaim her independence of Yuan Shi Kai, together with the southern provinces. But as the Governor-General would not do this, these brigand soldiers turned on the loyal soldiers and began slaughtering them. At the same time they captured the son of the Governor-General, who was an officer of the loyal troop. This they did in order to force the general's hand."

LIKE AN ARMY.

As the missionaries returned from Gospel Village they heard that all cities to the west had been captured by the brigands and that about 10,000 of them were marching upon Singan. These bandits belong to a secret society, such as the Boxers. During the revolution of 1911 six foreigners in Singan were killed by members of this society.

"We started on our return trip the 10th of May," says Dr. Selmon, "and got along very uneventfully until we reached a place just twelve miles to the west of Tung-kuan. Here we met a band of twenty-five mounted bandits. They stopped us and demanded that we give them any guns and ammunition we had. There were five cut-throats surrounding our cart and all were armed with rifles and long knives. We insisted we were missionaries and had no arms, but they said we were foreigners employed by the 'Yuan army' to oversee the artillery. They rummaged through all our goods, and, finding no arms, they finally let us off and told us to drive on. We picked up our stuff that they had scattered about and roped it on the cart, feeling sincerely thankful that the Lord had delivered us out of the hands of those ruffians.

TOUGH CUSTOMERS.

"We proceeded on our way east for another ten li and another band of armed robbers held us up. This band was made up of a tougher lot of fellows than the first ones we met. They stopped the cart and one of them leveled his rifle on Mr. Lee and made us get down out of the cart and stand to one side, and he vowed he would put a hole through both of us if we stirred. Then another robber searched each of us and took our watches; then one man got in the cart and began emptying out our goods and taking everything that they desired. Mr. Lee and I were in the meantime standing out in the road, and the man covering us with his rifle reviled us to everything he could think of and every now and then would bring his rifle up to shoot.

"One of them, upon asking me if we had any silver and not getting my reply as quickly as he desired, jumped down from the cart and struck me a couple of blows with a large club he was carrying.

"Finally another squad of armed bandits came up and joined the ones who were robbing us. They consulted as to whether to shoot us or not, and finally decided to make us go back to the west for a mile or two and turn us over to the robber chief who was coming along in a mule cart.

"One of the mounted bandits covered us with his rifle and made us march along ahead of him. It was just about noon and fearfully hot and dusty.

ORIENTAL VILLA.

"After going about a mile we came up to where the robber chief and his bodyguard were holding a council of war. We addressed him in the politest Chinese we could command and he told us to climb in his cart. I climbed up by his side and Mr. Lee got up on the cart of the robber chief's aide. The chief was a tough specimen, blind in one eye, and with two big army pistols stuck in his belt, and surrounded by as typical a set of roughnecks as you could find pictures in any wild west novel. He said he would protect us. The chief gave me his name card with the assurance that this would protect us, and told us if we hurried we could get into Tung-kuan before he attacked the place."

With the protection of this precious villain, Dr. Salmon wrote, the American party got safely into Tung-kuan and then out and away, after being robbed and threatened repeatedly. They took whole skins away from the bandit country, but all along the road met people who had been robbed of everything, even of the few hundred cash they had for expenses while traveling.

Thousands of People
endeavor to telephone ads. to The Times the same time Saturday evening. Don't Friday or early Saturday and avoid confusion.

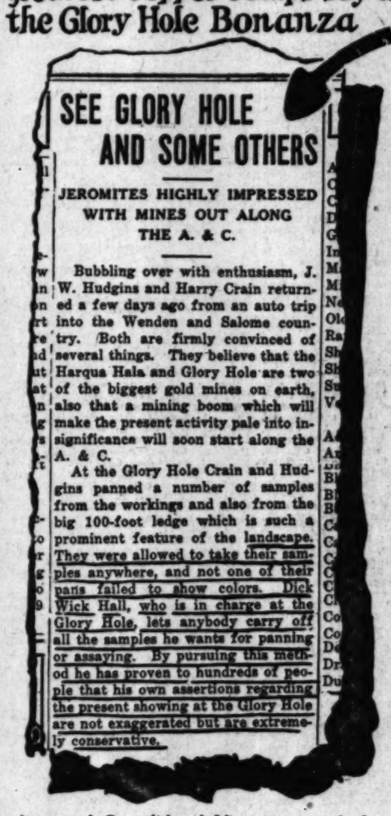
Don't Procrastinate.
Telephone your Sunday ads. to The Times Friday or early Saturday.

Arizona's Greatest Gold Strike

JEROME NEWS OCT. 6TH.

What experts from the worlds greatest copper camps say about the Glory Hole Bonanza

"one of the Greatest Gold Mines on Earth"



SEE GLORY HOLE AND SOME OTHERS

JEROMITES HIGHLY IMPRESSED WITH MINES OUT ALONG THE A. & C.

Bubbling over with enthusiasm, J. W. Hudgins and Harry Crain returned a few days ago from an auto trip into the Wenden and Salome country. Both are firmly convinced of several things. They believe that the Harqua Hala and Glory Hole are two of the biggest gold mines on earth, also that a mining boom which will make the present activity pale into insignificance will soon start along the A. & C.

At the Glory Hole Crain and Hudgins panned a number of samples from the workings and also from the big 100-foot ledge which is such a prominent feature of the landscape. They were allowed to take their samples anywhere, and not one of their pans failed to show colors. Dick Wick Hall, who is in charge at the Glory Hole, lets anybody carry off all the samples he wants for panning or assaying. By pursuing this method he has proven to hundreds of people that his own assertions regarding the present showing at the Glory Hole are not exaggerated but are extremely conservative.

Every one who visits the Glory Hole is astounded at its immense size, character and enormous possibilities. The unsolicited comment of these two prominent mining men is the greatest copper camp on earth, who ited the property during my absence, is a sample of what every one who sees it says. **I have always claimed that the Glory Hole would develop into one of the big rich boy mines of the West—and now I feel more sure of it than ever.**

A small allotment of stock is now being offered at 15c a share, subject to increase in price or withdrawal from sale without notice. The price will soon be raised to 25c or more a share and later application will be made to list the stock at 50c to $1 a share, according to the showings made at that time. The capital of the Glory Hole Bonanza Mining Company is only $150,000—and we own the mine all paid for and nearly half the stock is in the treasury yet. Small capital, mine all paid for, working day and night, immense ledge, lously rich ore—and only 15c a share for a full paid and nonassessable. Can you beat it?

I make this low price now because I know that in honest mining the people who take first chance and help open up a big rich mine and create the big profits, are entitled to the honest share of those profits.

If you want stock at 15c wire your request and follow it with remittance by mail, or in your orders at once. If you never had a chance you never have any chance like it, and this is the best chance you ever will in your life to make a fortune from a small investment if we open up the Big Bonanza Ore Bodies we are now on the trail of and which Mining Engineers, Geologists and Miners say we are sure to get. Consolidated Virginia went from 17c to over six hundred dollars a share when they struck their bonanza bodies—and Consolidated Virginia never had ore like the famous $100 a Pound Glory Hole High Grade.

ASK ANY REAL MINER IN ALL ARIZONA ABOUT THE GLORY HOLE

100 shares $15, 300 shares $45, 500 shares $75, 1000 shares $150, 5000 shares $750, 10,000 shares $1500.

Illustrated folder showing scene of new strike will be mailed to all purchasers or upon application. Wire or mail your order in, or stock will be sent to any bank in Los Angeles with draft attached.

Yours, on the Bonanza Ore Trail, and Mining in the Ground,

DICK WICK HALL
"ON THE ORE TRAIL"
SALOME, ARIZONA
"THE HOME OF HIGH GRADE"

P.S.—GETTING CLOSER TO IT EVERY DAY.

"DRY" ORATOR HERE.

Former Kansas Governor to Campaign Through Southland.

Former Governor George H. Hodges of Kansas, will arrive in Los Angeles this morning. He will be met at the depot by a delegation of "Drys," headed by Herbert A. Wheeler, department superintendent of the California Campaign Federation, and after breakfast at the Alexandria as Mr. Wheeler's guest, the two will leave for a tour of Southern California.

Mr. Hodges is reputed to be one of the most effective speakers on the American platform and he will make a strenuous campaign through the Southland in the interest of the "Dry" movement. He will address a mass meeting at the First Methodist Church in this city Thursday evening after which he will go to San Bernardino and other towns adjacent to Los Angeles.

"Bud" Goodwin of the New York A. C. by his triumph in the five-mile swim in the Hudson a few days ago closed his twenty-third outdoor season of competition with an unbroken record of victories. He has never been defeated at distances greater than a mile, and he has now held the mile crown for sixteen consecutive years.

Glory Hole Bonanza
15c a Share NOW
$1.00 to $10.00 Before Xmas
If We Hit Bonanza Ore Bodies.
DICK WICK HALL,
Salome, Arizona.

WINDSOR SQUARE
Do you know you can buy a lot 75x180 ft.
NOW
at our special price, $6000.
R. A. ROWAN & CO.

Legal.

NOTICE OF SPECIAL STOCKHOLDERS' MEETING OF THE BARD OIL & ASPHALT COMPANY (A Corporation)

Notice is hereby given pursuant to a resolution of the Board of Directors and to a call made by the President that a meeting of the stockholders of the Bard Oil and Asphalt Company will be held at the principal place of business of the corporation, being the place and the building where the Board of Directors usually meets, to-wit: Room No. 816 of the Walter P. Story Building, southeast corner of Broadway and West Sixth Street, City of Los Angeles, County of Los Angeles, State of California, at 1:30 o'clock p.m. on Monday, the 23rd day of October, 1916, for the object and purpose of considering and acting upon the proposition to dissolve the corporation and to apply to the Superior Court of the County of Los Angeles, State of California, for an order, judgment and decree declaring the corporation dissolved and unless other persons are appointed by the court, declaring the directors of the corporation at the time of its dissolution shall be trustees of the creditors and stockholders with full power to settle the affairs of the corporation.

Dated October 6th, 1916.

EDW. STRASBURG, President.
E. C. DUNSHEE, Secretary.
of the Bard Oil and Asphalt Company.

Market Information

News relative to physical and market conditions affecting active industrial, oil and mining securities is of value to those who follow the market. Such data is found in our Weekly Market Bulletins Sent Free Upon Request. Prompt and Efficient Service. All securities bought or sold on orders.

A. W. COOTE
Stock and Bond Broker
Member L. A. Stock Exchange
601 I. W. Hellman Building
Tel. F1755. Main 4117

No Promotions

Be an Exception.
Don't wait until the last moment to telephone your Sunday ads. to The Times. Do it Friday or early Saturday.

ENGINEER AND INVESTOR
Who have just returned from an inspection of the rich
Silver and Lead Mines of the
Standard Metals Company
are highly enthusiastic, and recommend it as the best mining investment now offered. Write for information and prospectus.
We Guarantee Our Reports and Our Representations.
The veins in these properties are known for thousands of feet in length, enormously wide and of unusual richness, and within a few months the company will be shipping from its own mines. They are developed and opened to such an extent that there is absolutely no question as to the vast quantity of ore in sight. Write for prospectus and map showing location of the property, with photographs of the mines and the heavy production of ore.
Ores Run from $200.00 to $1000.00 Per Ton.
Actual Assays on Ten Lots Follow:
LEAD—86.2 per cent; silver 60 ounces.
LEAD—90.1 per cent; silver 60 ounces.
All conditions about the property are perfect that these shares will be worth many times their present price. Write for prospectus and map showing location of this stock on the Los Angeles Stock Exchange. Call at our office and investigate this proposition before it is too late, as the more we sell the higher the price will be. It is a high class proposition for high class people who know.
NOTE: That these are mines and not prospects, as all of the ore is developed and blocked out. The present limit of sale of shares is limited, so write at once for full particulars, prospectus and map.
THERON-WALKER CO.
721 Grant Building, Los Angeles, Cal.

Don't Procrastinate.
Telephone your Sunday ads. to The Times Friday or early Saturday.

SOCIETY.

The members of the Foothill Dancing Club gave their first dancing party at the Odd Fellows Hall on Saturday evening, and from all accounts the ball was a thorough success. Beginning at 8 o'clock the dancers stopped promptly at midnight. A number of out-of-town guests of the club attended the informal.

Members of the Baptist Philathea Sunday-school class met on Monday evening with Miss Eva Rehrman at her home on West Palm avenue and continued the sewing for the Visiting Nurses' Association. Light refreshments were served at the close of a pleasant evening. Pink and white cosmos artistically combined with greenery were the decorations. About eighteen ladies were present.

Frank Hutchins is spending a month's vacation at Santa Barbara.

Altadena.

MR. AND MRS. J. A. GEOHEGAN of 2011 Santa Clara avenue entertained at a dinner on Thursday evening in honor of a quadruple event—three marriage anniversaries and one birthday. It was a delightful and enjoyable family affair of an informal character and resulted in one of the bright spots in the lives of all of those present, the memory of which will always remain green. The wedding anniversaries were those of the parents, Mr. and Mrs. Geohegan, the union of Mr. and Mrs. Henry Geohegan and Mr. and Mrs. L. T. Lincoln. In addition Mrs. I. S. Frame, a cousin, celebrated her birthday. Covers were laid for nine members of the very interesting family, the other participants being Mr. I. S. Frame and Miss Hazel Josephine, the accomplished daughter of the hosts.

The Altadena Country Club was the scene of much of the week-end festivities, all of an informal character and coupled with golf playing. The grounds are in excellent shape and are attracting more than their share of attention.

One of the first of the many pleasing interchanges of social amenities between teachers during the school season was that event which took place at the home of Mr. and Mrs. J. H. Peterson, 865 South Los Robles street. Mr. Peterson is the principal of the Altadena and West Altadena schools. He and Mrs. Peterson were hosts for a dinner party with the teachers of the schools as their guests and later on the Strand theater to complete the evening's enjoyment. Those present besides the hosts and their sons were the Misses Hazel L. Campbell, Florence Castuna, Ethel L. Church, Helen L. Freeman, Zoula V. Fountain, M. Claire Robbins, Catherine Townsend and Violet G. Wood.

Pasadena.

MR. AND MRS. F. W. BECKER entertained charmingly entertained sixteen of their friends Monday evening at their home in Victoria Court. At this time the guests organized a Five Hundred Club, which will meet every two weeks. Five hundred was played at four tables. Mrs. D. K. Wilson scored highest among the ladies, and received a handsome hand-painted plate. Sandwiches, cake and coffee were served. Those who enjoyed this pleasant affair were Messrs. and Mmes. J. W. Dunn, D. K. Wilson, L. J. Otto, W. Bonser, F. B. Pierce, W. A. Corker, F. W. Murray and F. W. Becker.

Mr. and Mrs. F. J. Muller entertained Friday evening with a 6 o'clock dinner, after which auction bridge was played. At the dinner tables were laid for twelve. Mrs. L. Andrews won the ladies' prize and Mr. George M. Blair won the gentlemen's prize.

Miss Myra Curtiss was hostess to the Sixteen-Sixteen Whist Club Friday afternoon at her home in Victoria avenue. Whist was played at four tables. At the close of the afternoon Mrs. Harry Lyman held the highest score and Mrs. F. W. Becker won the second prize. Delicious refreshments were served. Mrs. Thatcher catered. Those present were Mmes. Max B. Fitch, S. E. Church, G. R. Freeman, T. A. Frazier, J. P. Key, Mason Terpening, J. S. Davis, D. K. Wilson, S. L. Allen, G. W. Waterbury, C. R. Miller, J. H. Flinn, F. W. Murray, F. W. Becker, Harry Lyman and the Misses Alice A. Williams and Myra Murphy.

MR. AND MRS. F. R. GREENLEAF have been entertaining Mr. and Mrs. Roman Wolferth of Rochester, N. Y., for some time. Mr. and Mrs. Wolferth made the trip from Rochester in their Oldsmobile in a leisurely manner, stopping en route to visit friends and places of interest, making the trip in twenty-two days. They averaged about 150 miles a day, and found the roads excellent until they reached Arizona, where they found the country very muddy. Mr. and Mrs. Wolferth are now at San Diego where the exposition is in full blast. Mr. and Mrs. Wolferth plan to join them Saturday and remain a few days, when they will all return to Covina for a visit.

The ladies of the Covina Chapter of the D.A.R. were given a very interesting talk by Mrs. A. S. C. Forbes of Los Angeles on the subject of "Trails" at the meeting held at the home of Mrs. W. W. Nash on Friday afternoon. Mrs. Forbes, a native member of the California Trail and Land Marks Club, told of the work keeping the old trails well marked, and of the placing of bells on the El Camino Real. The local chapter, through Mrs. Forbes, ordered a bell to be placed on the State highway, and they were given the position of three miles between the Mission at San Juan Capistrano and the other bells on the highway. The bell will be similar to that a plate, bearing the name of the local chapter and the date of the presentation will be attached to the bell.

A supper, served by the ladies of the Queen's Guild, to the laymen of the Holy Trinity Church and Parish Hall, in the Parish Hall, on Thursday evening, was a social success of the present week. Mrs. Murphy has organized a club, which meets once a month. At this initial gathering, following a sumptuous supper served by the ladies, the Rev. Dr. Porter, of St. James's Church, Los Angeles, delivered a talk on "Show Me a Man."

One of the largest social gatherings held in Covina, representing nearly every home in the city and surrounding country, was in attendance Thursday evening at the home of Mr. and Mrs. Welcome tendered Dr. Cowen, the new superviising principal of the schools, and Mrs. Gowen. The reception was given under the auspices of the Covina Chamber of Commerce, Patsy O'Connor and her charming Irish songs, of course, was a big feature of the evening. This young

SOCIETY.

The members of the Foothill ... Club gave their first ... party at the Odd Fellows ... Saturday evening, and from ... accounts the ball was a thorough ... Beginning at 8 o'clock the ... stopped promptly at mid... A number of out-of-town ... of the club attended the in...

...bers of the Baptist Philathea ...-school class met on Mon... ...ing with Miss Eva Rehrman ... home on West Palm avenue ... ...ntinued the sewing for the ... Nurses' Association. Light ... were served at the ... of a pleasant evening. Pink ... cosmos artistically com... ...with greenery were the deco... About eighteen ladies were ...

...Hutchins is spending a ...'s vacation at Santa Barbara.

MR. AND MRS. J. A. GEOHEGAN of 2011 Santa Clara avenue entertained at a dinner Thursday evening in honor of a ... event—three marriage an... ...and one birthday. It was ... and enjoyable family ... of an informal character and ... in one of the bright spots ... of all of those present, ... of which will always ... The wedding anni... ...were those of the parents, ... and Mrs. Geohegan, the union ... and Mrs. Henry Geohegan ... and Mrs. L. T. Lincoln. In ... Mrs. I. S. Frame, a cousin, ... her birthday. Covers were ... for nine members of the very ... family, the other parti... being Mr. I. S. Frame and ... Josephine, the accom... daughter of the hosts.

The Altadena Country Club was ... of much of the week-end ... all of an informal char... ...coupled with golf playing. ... are in excellent shape ... attracting more than their ... of attention.

...of the first of the many pleas... ...gatherings of social amenities ... teachers during the school ... that event which took ... at the home of Mr. and Mrs. ... Peterson, 865 South Los ... street. Mr. Peterson is the ... of the Altadena and West ... schools. He and Mrs. ... were hosts for a dinner ... with the teachers of the ... as their guests and later on ... Strand theater to complete ... evening's enjoyment. Those pres... ...besides the hosts and their sons ... the Misses Hazel L. Campbell, ... Castuna, Ethel L. Church, ... L. Freeman, Zoula V. Fou... ...E. Claire Robbins, Catherine ... and Violet G. Wood.

MR. AND MRS. F. W. BECKER ... charmingly entertained six... ...of their friends Monday ... at their home in Victoria ... At this time the guests or... ...a Five Hundred Club, which ... every two weeks. Five ... was played at four tables. ... K. Wilson scored highest ... the ladies, and received a ... hand-painted plate. Sand... ...cake and coffee were served. ... who enjoyed this pleasant ... were Messrs. and Mmes. J. W. ... D. K. Wilson, L. J. Otto, W. ... F. B. Pierce, W. A. Cor... ...W. Murray and F. W. ...

...and Mrs. F. J. Muller enter... ...Friday evening with a 6 ... dinner, after which auction ... was played. At the dinner ... were laid for twelve. Mrs. ... Andrews won the ladies' prize ... Mr. George M. Blair won the ... prize. ... Myra Curtiss was hostess to ... Fifteen-Sixteen Whist Club ... afternoon at her home in ... avenue. Whist was played ... tables. At the close of the ... Mrs. Harry Lyman held ... score and Mrs. F. W. ... was the second prize. Deli... ...refreshments were served. Mrs. ... catered. Those present ... Mmes. Max B. Fitch, S. E. ... G. B. Freeman, T. A. Fra... ...P. Ker, Mason Terpening, ... Davis, D. K. Wilson, S. L. ... G. W. Waterbury, C. R. Mil... ...Pike, F. W. Murray, F. W. ... Harry Lyman and the ... Alice A. Williams and Myra ...

MR. AND MRS. F. R. GREENLEAF have been entertaining ... and Mrs. Roman Wolferth ... N. Y., for some ... Mr. and Mrs. Wolferth ... trip from Rochester in ... automobile in a leisurely man... ...ping en route to visit friends ... of interest, making the ... ...ty-two days. They aver... ...156 miles a day, and ... roads excellent until they ... Arizona, where they found ... very muddy. Mr. and ... Wolferth are now at San Diego ... the exposition. Mr. and Mrs. ... plan to join them Satur... ...remain a few days, when ... will return to Covina for a ...

...bers of the Covina Chapter ... D.A.R. were given a very in... ...talk by Mrs. A. S. C. Forbes ... Angeles on the subject of ... at the meeting held at ... of Mrs. W. W. Nash on ... afternoon. Mrs. Forbes, a ... member of the California ... and Land Marks Club, told ... work keeping the old trails ... marked, and of the placing ... on the El Camino Real. ... chapter, through Mrs. ... a bell to be placed ... highway, and they were ... position of three miles be... ...Mission at San Juan ... The bell will be similar ... other bells on the high... that a plate, bearing the ... local chapter and the ... presentation will be at... the bell.

...served by the ladies of ... Guild, to the laymen ... Trinity Church and ... in the Parish Hall, on ... evening, was a social ... the present week. Rev. ... Murphy has organized a ... which meets once a ... this initial gathering, fol... ...sumptuous supper served ... the Rev. Dr. Porter, ... James's Church, Los ... ...ered a talk on "Show ... How."

...the largest social gather... ...held in Covina, represent... ...every home in the city ... ...ding country, was in at... ...Saturday evening at the ... ...welcome tendered Dr. ... the new supervising ... schools, and Mrs. Gowen. ... reception was given ... ...members of the Covina ... Commerce. Patsy O'Con... ...charming Irish songs, of ... was a big fea... ...evening. This young

—"Oh! Oh! Oh! I don't know when I have wanted anything so badly as I want a Velvet Suit this very minute—and I just can't afford it"—and then

SHE MUST HAVE RUBBED THE MAGIC LAMP

for out of the cloud has come the Genii with arms full of

Velvet $3.75

—and on to the great 2nd floor tables at *Bullock's* he has dropped them—to be numbered among the "Impossibles" in the list of accomplishments of this *Silk Store* that is working so sincerely in your interests—

—So you may buy Velvet of quality *(and not the $3.75 quality)* at $3.75 yard at *Bullock's* on Monday. Wide 42-inch chiffon velvet, in purple, navy, garnet, wood-brown, black and other good shades—

—And if you know of some one else who wants a beautiful velvet suit or dress or coat, won't you tell them—in case they do not see this advertisement. Remember, $3.75 yard—

Bullock's—October

---The Pathway to November
---The Threshold of December---

Then Christmas.----But

—All over *Bullock's* it is *"Christmas"* now
—From the very newest of the new Gift Suggestions that have just popped out of the mind of "Santa Claus"—(*you know this year his heart has grown so big that he is going to take care of Mamma, and Papa, and Grandma, and Grandpa, and Big Sister and Brother as well as of that tiniest tiny stocking of them all*)
—to those other splendid new gifts that have been crowding in for weeks and months, in every section of the store, for every member of the family—those fine, practical, beautiful things that are so intensely desirable and worthwhile—
—From the new *sterling* ware that is sparkling with delight over its perfect *"solidness"* and difference; to that wonderful *"Over-a-thousand dollar"* bedroom set on the Seventh floor—; through that glorious *new Gift Section* on the Second floor, fairly teeming with hints; *the Fancy China and Cut Glass*, on the Fifth floor; and *the Baby's wear* on the Fourth; back again through *the Silks and Linens* on the Second; the *Handkerchiefs and Books*, the *Leather Goods* and *Men's Wear* on the First to the Basement Store—through it and up stairs again—*Bullock's* is a Christmas Inspiration ready to gladden you on Monday—Just come and see!

The Bureau

—of Personal Service is "Ready"—

—to help you with your winter shopping problems no matter what they may be—
—Ready to help you with intelligent suggestions and service—
—Ready to devote itself to your problems, whether they concern Fashion, Home Furnishing, Gifts or Plans for Entertainment.
—And the service of this Bureau of Personal Service is complimentary—
—Rich in Bullock Individuality and Sincerity— 2nd floor.



—Friendship with "style—'in extremes'" — the ultra fashions that are an inspiration and a delight—follows one's acquaintance with

'Vogue' Patterns

—that are to be found only at Bullock's in Southern California—
—so that if you live in Santa Barbara, Ventura, Oxnard, or in San Diego, Riverside, Redlands, San Bernardino —or at points between—you should write to Bullock's for your copy of the New Vogue catalog for Fall—
—The Vogue Patterns that are of the same family as "Vogue," the magazine;—Le Costume Royal, etc.
—Remember Vogue Patterns at Bullock's in Los Angeles and Southern California—2nd floor.

—Some Dress and Suit Lengths of Exceptional Chiffon Velvets $4.75

—and the price is much shorter than the lengths in proportion. 4½, 5 and 6-yard pieces in the good new colorings. An offering in which quality is as high as price is low.

—*50 inch Black Velour du Nord for Rich Coats, priced $6.50 yd.*
—*50 inch Two-toned or Plain Long Nap Coating Plush, $11.00 yd.*
—*36 inch Costume Velvet in Rich Colorings at $2.95 yd.*
—*18 inch Millinery Velvet in 50 Colorings at $1.25 yd.*

35-inch Satin de Cygne $1.10 yd.

—If you could just peek into the "hearts" of silk men and see what they think of this low price—for this favorite silk—*Your* heart would flutter with eagerness—maybe it will anyway—maybe you know—
Such perfectly delightful satin de cygne in ever and ever so many good colorings—*Now $1.10 yard.*

—*A Gathering of Astonishing Fancy Silks to be $1.10 yd.*
—Stripes, checks, plaids and printed designs—mostly satins and taffetas in many colors—ideal for waists, dresses, linings—$1.10 yard.
—*25 New Pieces 35 inch Silk Faille at $2.25 yard.*
—*40 inch Satin with a Fine Twill Back at $1.75.*

35-inch Black Satin and 35-inch Black Taffeta at $1.25
25 Pieces of Georgette Crepe, Good Colorings, $1.50 yd.
—2nd floor.

—Handkerchiefs! Surpassing

—anything that has been attempted in a retail way, to the best of our knowledge.
—A Christmas Inspiration—The very unusual and extensive exposition of quality handkerchiefs that Bullock's has opened, on the 5th floor, apart from the regular section of handkerchiefs, 1st floor—
—This exposition is for the purpose of giving you an opportunity, such as perhaps you may never have had—to *Visualize Handkerchiefs*—
—Over 1000 different designs are being shown in one great extensive display—at many different prices. Those who have visited the 5th floor say they have been well repaid—*and many have made their Christmas selections*—
—You should enjoy a visit to this Handkerchief Exposition, Monday—5th floor.

"A Yarn" About Yarns

—And the Yarn Store At Bullock's That Is Really THE Yarn Store of the Southwest.

—and this, not entirely according to the idea of the store itself—but according to the idea of women who know yarns and are using them this winter, more than ever before—(even as trimming on Hats and Dresses)—
—When Fashion said that "Yarn was going to sweep over the entire country this winter," no one dreamed how much she meant—Few even made *extraordinary preparations*—
—and then came the rage for Knitting Sweaters; then Jackets; then Couch Covers, Afghans, Baby Duds, Scarfs, Caps, Skating Sets—what not—A veritable *"Plague of Yarns"* became the demand—and a *Happy plague* when women found they could get Yarns at Bullock's—when they had almost given up after trying almost everywhere.
—"Straws show the way the wind is blowing" and Bullock's makes it a point to watch the straws—and *learn*—and *act*—and *be prepared*—

—So Yarns are at Bullock's now stronger than they have ever been—Columbia Yarns and the famous Good Shepherd Fingering Yarns (that are to be found only at Bullock's in Los Angeles)—in the New Good Shepherd Colors.

—the Quality Columbia Imported Yarns—in Germantown, Saxony, Princess, Shetland Floss, Pompadour Wool, Eiderdown, Worsted Knitting Yarn, and Spanish—
—The *Good Shepherd American Yarns* in Shetland and Vicuna—particularly adapted to making Sweaters and Jackets—
—And *Angora Wool* in White and Natural—the genuine imported Angora that is so scarce—

—then there are Models to see, and Pictures to work from, and women to give you Ideas and Instruction without charge every day from 9:30 to 12 and from 2 to 4:30—Visit Bullock's Yarn Store, Monday.
2nd floor.

—Fashion Has Ushered In

The Greatest Woolen Season

—In Years and Designates Bullock's as Representative for Her Quality Woolens—

—Notably the splendid *54-inch Wool Velours* in rich dull tones such as Navy, Dark Gray, Wood Brown, Wistaria, etc., at $3.50 and $4.00 yard.
—**52-inch Broadcloths** in Navy, Bronze Green, Steel Gray, Brown and other colorings—at $1.75 yard—
—The **54-inch Bolivia Coatings** in such wanted colors as Gold, Wistaria, Navy, Dark Green, at **$5.50 and $6.50 yard.** The favorite coating of the year—
—**Soft French Serges** in many shades—$1.25 to $4.50 yard.
—And other prominent weaves—that express style, and quality, and value in superlative terms—In the Dress Goods Store—2nd floor.

—A Millinery Store exclusively for girls—4th floor



Hats 95c to $15

—The advantages of specialization will be apparent at a glance—not only in the varieties shown, but in fact that each hat obviously was chosen by one who understands the millinery needs of young girls.
—Girls' Corduroy Hats, 95c to $3.75—some tastefully trimmed, some strictly tailored.
—Smart hats of velvet and plush — many styles and many shades—$1.50 to $5.
—More dressy affairs of velvet—some trimmed with ostrich, others with fur, with French flowers or tailored ornaments—$5.00 to $15.00. "The Boys' and Girls' Store," 4th floor.

Thanksgiving next month

Damask $1.50

—and nobody knows how much higher it may go before the mills are able to get the flax to duplicate it.
—70 inch linen damask, bleached to snowy whiteness, in choice patterns, $1.50 a yard; 22 inch napkins to match, $3.50; 24 inch napkins, $4, and 25 inch napkins, $5 a doz.

—Sets of double satin Damask $11.50
—72x72 inch cloth with six 22 inch napkins in your choice of twenty patterns—some in plain satin band effects, others in floral, conventional and period designs. Some designed for square tables, others for round. $11.50 a set.

—Have that Fall costume made over a new Ivy Corset — the corset that clings. $1 to $15.
—Third Floor.



New! Two-Color Boots

—Fashion Has Emphatically Expressed Her Preference for Two-Toned Footwear.

—And Bullock's has responded with creations of America's master shoemakers.
—Laced boots with dark brown buck vamps and light ivory kid tops, $8.
—Buttoned boots with black kid vamps and white nubuck tops, $7.
—Laced boots with vamps of black calf or patent colt with Burgundy kid tops, $12.
—Buttoned boots in black-and-white combinations. $5. First floor.

Bullock's Los Angeles

Women's Bath Robes $5

—Generously large with square collar that fits closely, its skirt widely flared; cord at neck and around waist. $5.
—Another $5 robe has cuffs and square neck and fastens down front with three buttons. $5. 3rd floor.





SOCIETY.

lady was called upon a number of times for selections, and each time she was given a big ovation as a tribute to her splendid interpretation of the beautiful folk songs of the Erin Isle. Miss Dorothy Dukes, a teacher in the Lark Ellen schools, was another singer who rendered in a charmign manner, "In the Time of Roses" and several other pleasing selections. Miss Bertha E. McKay, who has charge of the music in the High School, entertained the gathering with several fine piano solos. Mayor J. N. Wilson was the first speaker called upon by H. A. Miller, president of the Covina Chamber of Commerce, and toastmaster for the evening. Mr. Wilson extended a welcome to Dr. Gowen on behalf of the citizens of Covina. Mrs. Mary M. Coman spoke on behalf of the Mothers' Club. E. P. Warner brought greetings on behalf of the business men of the town; Rev. W. W. Catherwood voiced the good wishes of the Ministerial Association and the words of welcome by Elmer O. Thompson, president of the Board of Education, were indicative of the earnest co-operation offered to the supervising principal. Mr. Miller, in presenting Dr. Gowen to the people, was warm in his praise of both schools and teachers. Dr. B. S. Gowen expressed his great appreciation of the splendid reception accorded him and Mrs. Gowen, pledging himself to give the best that is in him, in service for the community.

—o—

Montebello.

MISS JEAN HASKELL entertained Montebello with a charming luncheon, at which covers were laid for Miss Ruby Hooper, Miss Pansy Boyce, Mrs. Stanton J. Ellis, Miss Vella Nagle, Mrs. Orley I. Johnson and Mrs. Donald B. Haskell.

Mr. and Mrs. F. H. Allen, accompanied by Mrs. Cora Eddleman, Miss Margaret Eddleman, Mrs. E. Wedgewood, Miss Ella Martin and Miss Ruby Carver, enjoyed a delightful moonlight motor trip to El Monte and back Wednesday night.

The home of Mr. and Mrs. James L. Hooper was the scene of a most enjoyable family dinner party Sunday. The guests of honor were Mr. and Mrs. A. Guess of El Monte, and others who enjoyed the pleasant affair were Miss Maude Hooper, Miss Ruby Hooper, Everette Hooper, B. F. Hooper, Mr. and Mrs. R. F. Hooper and Mr. and Mrs. Orley I. Johnson.

Miss Annie McCormick has returned to her home in Fresno county, after a pleasant visit of several weeks with her sister, Mrs. C. S. Taylor of Whittier boulevard.

Mr. and Mrs. Harry Oswald had as week-end guests Mr. Oswald's niece Mrs. Anna Bewick and her daughter, of Ontario, Miss Kate Mitchler of Los Angeles, Mrs. Tressa Williams of Los Angeles, and Mr. and Mrs. Calls of Los Angeles. They were all invited at this time so that they might attend Montebello's flower carnival, which was held Friday and Saturday.

Mr. and Mrs. H. E. Portras and son of Quincy, Ill., are new arrivals here and are so well impressed that they may decide to remain permanently. Mr. Portras is nephew of George and Joseph Burke of this place.

—o—

Claremont.

THE premier event in Claremont society this week was the wedding of Miss Margaret Metcalf and Mr. and Frank Edward Ford of Redlands, which took place in Bridges Hall on Tuesday evening at eight o'clock. Preceding the wedding march from "Lohengrin" the guests were charmed by a musical programme given by Mr. W. E. Hartley and Miss Eleanor Lee. Mr. Hartley played several numbers on the organ and Miss Lee sang the following solos: "I am Thy Harp" by Woodman, "'Twas a Summer Garden Then" by Lohr, and "Beloved It Is Morn" by Aylward. Miss Metcalf was attended by four bridesmaids and the maid of honor, Miss Helen Hosmer. The bridesmaids were Miss Helen Bacon, Miss Charlotte Thomas, Miss Mary Ford and Miss Annie Ford, the two latter the sisters of the groom. Miss Hosmer was gowned in pink and carried pink rosebuds and the little flower girl, Miss Phyllis Wrightson of Santa Barbara, carried a basket of pink roses. The gowns of the bridesmaids were of apricot taffeta, which color was used in the decorations by massing apricot dahlias against the blue velvet hangings of the hall. The bride was given away by her uncle, Mr. Winfield B. Metcalf, and wore cream taffeta trimmed with Chantilly lace. Her bouquet was white roses and white lillies of the valley and her vail was caught with orange blossoms. The groom was attended by Mr. Alfred O. Woodford as best man and Mr. Harry Ford, Jr., Mr. Kenneth Donaldson, Mr. Gail Larkin, and Mr. Robert Campbell as ushers. Dr. Henry Kingman performed the double ring ceremony. After the wedding the guests were received at the home of the bride's mother, Mrs. George Metcalf. Mrs. Ford graduated from Pomona College in the class of 1913 and afterward attended the Los Angeles Normal and taught some time in Huntington Beach. The groom is an electrical engineer and is engaged at Pittsburg, Cal. Mr. and Mrs. Ford will be at home at Antioch, Cal., after November first.

The Merry Wives were delightfully entertained by Mrs. J. H. McConnell at her home on Harvard avenue on Tuesday afternoon. The usual fancy work served to pass a pleasant afternoon with chatting and refreshments. Mrs. F. F. Palmer, Mrs. E. W. Nixon and Mrs. Schott were the guests of the club.

Mrs. W. N. Beach entertained at dinner in honor of the wedding anniversary of her parents, Mr. and Mrs. George Jencks, on Monday evening.

—o—

Gardena.

MISS FRANCES RICHWINE of Indianapolis, Ind., who has been spending a couple of months with her brother, Mr. H. O. Richwine, in Gardena and with the B. M. Joneses of Western avenue, Moneta, left on Monday for a visit with another brother, Mr. A. B. Richwine, of Seattle.

Mr. and Mrs. O. H. Graham and Mr. and Frank Graham attended the past week the golden wedding of Mr. and Mrs. R. Church at Redlands. The Grahams took the better part of the week for the trip, visiting on their return the Frank Lippincotts of Riverside, and Mrs. L. A. Rust of Pomona. The latter is Mrs. Graham's sister and a former resident of Gardena.

The officers of the O.E.S. of Gardena were guests of the Redondo chapter at Masonic Hall Friday evening, honoring the District Deputy Grand Matron.

On Tuesday Mrs. W. F. Sharp with her baby visited her mother, Mrs. R. J. Boles.

Mrs. Shaxby and Miss Loretta Bathrick were delightful hostesses for the Wednesday afternoon social at the Progressive Clubhouse. Cards and tea were the order of the afternoon.

Mr. and Mrs. Lawrence Stevenson are on a three-weeks' visit to Chicago and other interesting points in the East.

Mrs. Fred Maddy of Glendale is spending a week with her parents, Mr. and Mrs. O. H. Graham, of Magnolia avenue.

Mr. and Mrs. J. M. Woodruff of Vermont avenue on Sunday visited Dr. A. F. Roberts and wife of Highland Park, the two latter joining them in a motor trip through Pasadena.

Mrs. F. S. Diller of Rantoul, Ill., is a guest in the homes of Mr. W. E. Young and Mr. C. E. Young.

Mr. and Mrs. W. C. Wilcox have returned from a five-weeks' visit to Denver and vicinity and also to Salt Lake City. They were fortunate in having good weather during their absence and therefore enjoyed themselves to the limit.

Mr. Oren Smith of Lebanon, Or., and by his sister, Mrs. L. J. McDonnell of Los Angeles, were the week-end guests at the G. G. Burke home.

Rev. H. C. Hurley of the Baptist Church has returned from a very pleasant two-weeks trip to Tucson, Ariz.

Mrs. W. H. Mendelssohn of Amestoy avenue entertained at Saturday and Sunday dinners Mr. and Mrs. O. M. Johnson and son, Thaddeus, of Strawberry Park, Mr. and Mrs. Stultz and Mrs. Price of Hollywood, and Mr. and Mrs. Rudolf Geist and two daughters of Lomita.

Mrs. J. E. Miller and son Charles of Toledo, Ohio, will visit during the winter months with Mrs. L. A. Pendleton and Miss Mary Hobart, her two sisters, at their home on Olive street.

Mr. and Mrs. W. N. Worrell entertained as house guests last Saturday and Sunday Mr. and Mrs. Graprix and Mrs. Barney of Los Angeles, and Mr. and Mrs. John Wilson of Alhambra.

Mrs. Mae McLaughlin and Mr. and Mrs. T. T. Gardiner were hostesses and host at the Saturday evening social section last Saturday evening. About sixty guests were present and twelve tables of five hundred enjoyed the forepart of the evening, after which lunch was enjoyed and the balance of the evening was passed in dancing and music.

—o—

Santa Monica.

AN exceptional programme was given Monday by the Santa Monica Bay Woman's Club to members and visitors. Charles Keeler, dramatist and poet, included in his offerings for the programme a number of readings from his original poems. The programme was appreciated by the club women, who spent a social afternoon at the clubhouse.

Mrs. J. C. Urquhart, president of the club, gave the club members an idea of what to expect for the chrysanthemum and dahlia show to be held November 30. The programme of the show, which is the big annual society event of the bay district, will be given out in a few days. One of the big events of the show will be the closing day ball, to be given under the leadership of Mrs. Charles A. Tegner.

Members of the Seaside Auction Club were the guests Wednesday of Mrs. J. A. Dubbs at the Merritt Jones Hotel. Luncheon at 1 o'clock was followed by the playing of auction. Those present were Mrs. John T. Dennis, Mrs. Charles Shermerhorn, Mrs. J. W. Lawrence, Mrs. Allan Fones, Mrs. Horace Beek, Mrs. W. Vischer, Mrs. Hannah Anderson, Mrs. Charles Peckham, Mrs. Adolf Frese, Mrs. E. B. Smith, Mrs. F. J. Hillebrand and the hostess.

Dr. and Mrs. J. C. Urquhart are the host and hostess to Mrs. G. P. Reed of Pittsburgh. Mrs. Reed has recently completed a tour of the Grand Canyon.

Former residents of the Twenty-seventh Ward of Chicago recently held a notable reunion at Looff pier, Santa Monica. Those who took part in the affair came from a radius of fifty miles. The list includes, from Santa Monica, Mr. and Mrs. Herman Segelton, P. R. Powell and two daughters, Miss Susan Judd, Miss Caroline Judd, Miss Ida Foss, Arthur Dodge; from Monrovia, Mrs. Robert Bultmann; from Pasadena, Mr. and Mrs. Preston T. Gray; Mrs. Catherine A. Bame; from Hollywood, Mrs. T. Edwards, Mrs. Frances Bryden; from Los Angeles, Dr. and Mrs. E. C. Hafford, Mrs. Edith Gilbert; from Lamanda Park, Mrs. Della T. Nelson.

One of the pleasant affairs of the week was the tea given to the members of St. Margaret's Guild, Mrs. P. J. Dudley and Mrs. Goudge being in charge of the tables. A splendid programme was given, Mrs. Van Hook singing to the accompaniment of Mrs. George Waring.

—o—

Moneta.

MMES. EDWARD FOURNIER, B. Fuller and Walter Pitman were hostesses for the Ladies' Aid Society at a delightful noon luncheon on Wednesday at the society's well-equipped hall on Western avenue. These affairs are given monthly, the afternoons being spent in sewing, frequently for some needy family.

Mr. and Mrs. Ben Long entertained as dinner guests on Sunday Dr. and Mrs. Dean of Los Angeles and Mr. John Reid of Long Beach.

A delightful affair given by the ladies of the Methodist Church in the "annex" on Saturday night filled the hall to overflowing. There were solos by Mrs. T. Bodger, Mr. Robert O. Williams and others. The musical programme was followed by dainty refreshments.

Mr. and Mrs. C. S. Tilley are planning for Saturday evening a weiner roast and dance on the lawn of their beautiful bungalow home on Olive street, Bridgedale. Thirty-six guests have been invited.

—o—

San Dimas.

MONDAY evening Miss Dorothy Bennett entertained at the home of her parents in honor of her cousin, Miss Katherine Doerr of Fort Madison, Idaho, a number of her young friends. Five Hundred was played. Souvenir high score prizes were won by Miss Alma Perry and Mr. Graydon Hoke. The consolation was won by George Crenshaw. Dancing was also a feature of the evening's entertainment. Misses Dorothy and Katherine left Wednesday morning for Huntington Hall, Pasadena, where they will attend school.

The young people of the Christian Church were entertained Monday evening at the home of Mr. and Mrs. J. S. Bilheimer. A delicious cafeteria supper was served at 6:30, followed by an address by Mrs. G. M. Anderson of Los Angeles, State corresponding secretary of the C.W.B.M. The remainder of the evening was spent in organizing a Mission Circle, music and a social time together.

On Tuesday afternoon Mrs. Charles Elder was hostess to the Entre Nous Club ladies, assisted by Mrs. William Steele. The meeting was a very enjoyable one, though the weather was rainy.

On Monday afternoon the first meeting of the Study Club was held at the home of Mrs. H. E. Walker. The subject of study, "American Indians," proved to be an interesting one.

—o—

Van Nuys.

THE first meeting of the Co-operative Dinner Club was held on Thursday evening at the home of Mr. and Mrs. Charles A. Bevis on East G street. This club will hold a series of dinners at the members' homes throughout the winter. An elegant five-course dinner was served by the hostess. Place cards were of autumn leaves and the Hallowe'en spirit was carried out by decorations of pumpkins and sunflowers. Those present were Mr. and Mrs. H. M. Lennox, Mr. and Mrs. George J. Vanhorn, Mr. and Mrs. G. A. Harding and Mr. and Mrs. Charles A. Bevis. All departed at a late hour, acclaiming a royal time.

Mr. and Mrs. Benjamin Limoges returned Monday to their home on East F street, after spending the summer at their place in Saskatchewan, Can., where Mr. Limoges has extensive interests. They state that they are glad to be once more in Southern California.

The Van Nuys Woman's Club met in regular session on Wednesday afternoon at the home of Mrs. U. G. Chadeayne on Hazeltine avenue. The programme was arranged by Mrs. George E. Roebuck, chairman of the Civics Committee. The principal speaker was Mrs. Florence Galantine of Redondo Beach, who is the chairman of the Civics Committee for this district. Mrs. Galantine spoke very interestingly on the "Modern Utopia of the Twentieth Century," in which she outlined what the modern city of today should be in the matter of government, pride and beauty. Mrs. Roebuck, in her address, spoke of the work of the Civics Committee in cleaning up weeds and rubbish from vacant lots and sidewalks. Arrangements were made by the ladies to prepare the banquet for the Van Nuys Poultry Association, which will be held on Thursday next.

The Ladies' Aid of the Methodist Church held a war tax social and reception for the new pastor on Tuesday evening. The Rev. Miller, who will take charge of the pastorate, complimented the ladies very highly on their industry and ingenuity. Refreshments were served by the ladies and a pleasant evening was spent.

Mr. F. M. and Miss Ella Goodhue returned last week from a very pleasant motor trip to San Diego, Riverside, Redlands and San Bernardino county points.

At a meeting of the ladies interested in the St. Mark's Mission in Van Nuys an organization was formed to be known as the St. Mark's Woman's Guild, the object being to assist the mission in its various departments. The officers elected are as follows: President, Mrs. S. W. Williams; vice-president, Mrs. J. Hall; secretary, Mrs. Edgar W. Pack; treasurer, Mrs. Charles A. Attix. The next meeting will be held on Thursday at the home of Mrs. Attix, at No. 232 G street.

Mrs. Lucien R. Hitchcock entertained the ladies of the Aid Society of the Presbyterian Church at her home on Whitsett drive on Thursday last.

Mrs. Howard S. Trotter, prominent society woman of Van Nuys, is lecturing on how to vote on the amendments at the coming election. During the past week she delivered lectures before the woman's clubs and organizations in Los Angeles, Redondo Beach, Glendale, Pasadena and Van Nuys.

—o—

Colton.

QUANTITIES of asparagus fern and white carnations gave a bridal aspect to the home of Mr. and Mrs. Julian Boyer on Saturday, when at high noon Miss Pauline Wiltermood, sister of Mrs. Boyer, became the bride of Dr. William Nelson Carter of Goldroad, Ariz. The wedding ceremony, at which the Rev. Samuel Hughes of the Methodist Episcopal Church was officiant, was witnessed only by the Boyers and the groom's mother, Mrs. A. L. Carter. Following the plighting of the troth, for which the winsome bride wore a lovely gown of white Georgette crepe, the bridal party left by machine for the Glenwood Mission Inn, where a wedding breakfast was served, the newlyweds departing later in the day for a week's honeymoon in Los Angeles before returning to Goldroad. Dr. Carter is head physician at the hospital maintained at Goldroad by a large mining concern, while his bride for the past three years has been head nurse at the institution.

At a 1 o'clock luncheon followed by an afternoon of visiting over fancy work, were the members of the Optimistic Club of Beaumont entertained on Thursday afternoon by Mrs. Carl Eigan, a member of the club when a resident of the pass community. Pink roses were used decoratively on the luncheon table, where a four-course repast was served, the guests to share the cordial hospitality of Mrs. Elgan numbering Mmes. M. A. Sewell, Joseph Roberts, Grady Sewell, W. E. Baker, Leslie Roberts, H. McDonald, James Haskell, Will Singleton, R. E. Williams, R. E. LeBeau and Miss Hill of Beaumont, Mrs. R. R. Oswald and Mrs. Clark Mason of Los Angeles.

Quite the most delightful event of the week was the opening day of the Colton Woman's Club, which, deviating from custom, observed hospitality day at the beginning of the club year instead of at the close. As guests were representatives from all federated clubs in San Bernardino and Riverside counties, and the women of the city, whether club members or not, the First Presbyterian Church being filled to capacity with the delighted company entertained. Sunflowers, yellow chrysanthemums and potted plants added charm to the auditorium, with its yellow walls, while in the refreshments served after the programme the yellow, white and green motif was prettily accentuated. At the door the visitors were received by the executive board, Mmes. H. G. French, C. E. Mead, D. D. Phillips, J. W. Stoliker, J. H. Andrews, L. C. Newcomer, R. H. Summers, M. A. Bausch, C. F. Whitmer, D. W. Wiltsets and B. F. Hopkins, and were served with the famous Garner mint punch by two young matrons, Mrs. Palmer Willets and Mrs. Murray Howard. Miss Ruth Miller, harpist of Long Beach, was the artist of the afternoon, and presented her programme of folk songs and modern compositions to an appreciative audience, between the groups, Mrs. French, the new club president, voicing a welcome, and an idea of the prospects ahead of the club for the ensuing season, and Mrs. Charles C. Arnold of Riverside, southern district president, giving a brief talk. Two important announcements were that fifty-three new members had been added during the summer and $78 secured for the building fund.

Mrs. Milton Bennett and sister, Miss Annie Martin, entertained with a gay slumber party over Saturday night, having as guests the Misses Ivalou Bailiff, Josephine Scribner, Clara and Stella Araiza, Gertrude Ham and Mrs. Hazel Ray.

Mrs. Frances Colburn of Long Beach is a house guest this week of Mr. and Mrs. W. C. Hebberd.

Mr. and Mrs. M. L. Howell, daughter, Dorothy, and son Melville returned on Wednesday their home at Escondido, after a few days' visit among relatives and friends on Grand Terrace.

Mrs. N. Davenport, Mr. and Mrs. H. Payne and Noel Davenport, Jr., of Los Angeles, and Mrs. R. G. Smith of Chicago, came down on Tuesday from Seeley Flats, where they had occupied the Byron Waters cabin for a period of three weeks.

Mayor W. B. Culross left on Wednesday for Visalia to attend the convention of the League of California Municipalities.

Friends of Mr. and Mrs. James Dodson and of their daughter, Mrs. Florence Schonemah, well known in club circles of the valley, are interested in learing that the family will not return to San Pedro as planned, but will remain for another winter at their home on Colton avenue, Bunker Hill.

—o—

Santa Barbara.

MR. AND MRS. JOSEPH S. DISSTON, JR., of Philadelphia are here on their honeymoon for an indefinite stay. They were married September 21 at the home of the bride's parents, Mr. and Mrs. W. H. Meyers of Philadelphia. Mr. Disston is the son of the founder of the manufacturing firm of Joseph Disston & Sons.

George C. Whitelaw of this city is now in St. Louis, where he has a home. He plans to return about December 1. At that time he will join his niece, Miss Jane Taylor, and Edward Hodgekiss of New York, whom Miss Taylor will marry that week, and with them go to Honolulu.

Mrs. John Barrymore has taken a home here and will remain through the winter.

Mr. and Mrs. Samuel P. Calef of Las Acacias, Montecito, were in San Francisco this week.

Miss C. G. Webb of Philadelphia is here to spend the winter in her Santa Barbara home.

Mrs. Aurelia Henry Reinhardt, president of Mills College, spoke before the collegiate alumni here Thursday, on "The College and the Commonwealth."

Miss Dorothy Fithian, who is soon to sail for France as a Red Cross nurse, was entertained informally at luncheon this week by Miss Josephine Oliver at her home in Montecito. The guests included Miss Langdon Laws, Miss Margaret Sherman, Miss Mary McLeod, Miss Frink, Clarence Mattai, Arthur Richards and Stanley Preston of New York.

Mrs. John Driver of Monrovia left Thursday night for San Francisco with her daughter, Miss Alwina Driver, who is to continue her studies in the north.

Mr. and Mrs. William H. Rupp, who are having a home built in Montecito, have left for Watsonville and St. Louis, where they will spend the winter.

The Rev. and Mrs. George Francis Weld of Weldwood, Missouri, are in St. Louis. They return in about two weeks.

—o—

Upland.

MISS MAUDE GERRY, Upland belle, who has been much feted and honored by the announcement of her engagement and approaching marriage to Lynnward Grahame, was the recipient of another delightful courtesy Saturday afternoon when Mrs. L. L. Paul entertained in compliment to her at the beautiful Paul home on upper Euclid avenue. Roses in profusion were used in decorations and a tempting luncheon followed a most joyable musical programme. The bride-elect was presented with a handsome set of Sterling silver spoons. Mrs. Paul's guests numbered Miss Gerry, Mrs. Frank Palmer, Mrs. Owen E. Atwood, Mrs. Gordon Atwood, Mrs. Earl M. Hill, Mrs. Ernest W. Fischer, Mrs. John Craig, Miss Helena Weichmann, Miss Thomas, Miss Bertha Palmer, Miss Marie Greenleaf, Miss Ruth Dodge, Miss Ivadell Murphy, Miss Lois Clelland, Miss Elisabeth Jones, Miss Annie Mitchell, Miss Portia Jones and Miss Ann Wilson and Miss Adams.

Mrs. Owen E. Atwood was hostess Wednesday at a china shower in honor of Miss Gerry at her beautiful home, Ninth street and Third avenue. The day evening to a merry party were effectively combined with those in decoration and the same color scheme was attractively carried out in a tempting luncheon. The latter part of the afternoon was spent in hemming napkins for the bride-elect, who was presented with a handsome and complete set of Sterling dishes in gold and white porcelain. Those present besides the hostess and the guest of honor were Mmes. B. Bordwell, Mrs. Henry G. Gerry, Mrs. Earl Maurer, Mrs. George Hill, Mrs. R. C. Norton, Mrs. Thomas Nisbet, Mrs. N. G. Pehl, Mrs. Fred L. Paul, Mrs. Glenn Atwood, Mrs. Eldon Atwood, Mrs. Paul Palmer, Mrs. Charles Pierce, Mrs. Patrick Henry McQuaide, Mrs. Ernest Mehl, Mrs. Frederick Froehde, Mrs. Thomas Kinsell, Mrs. Jerome Hill Tuttle, Mrs. Ben Beattie, Mrs. John A. Gordon, Mrs. George Tracy Morris, Mrs. Ralph Mantha, Mrs. John Mellard, Mrs. Grace Paulin, Mrs. Morse Hamilton, Miss Eva Gerry, Miss Mildred Gerry and Miss Maude Monroe.

Mr. and Mrs. Raymond C. Bowen and Mr. and Mrs. Fleet Bowen Manker were at home Thursday evening to a merry party of friends at the attractive Bowen home, No. 603 Second avenue, the month of witches and goblins, these with jack-o'-lanterns were everywhere in evidence. The elaborate decorations. The guests were met at the door by Mrs. Manker, who escorted them by devious route to the dressing-rooms. At the close of Hallowe'en games, the prize, a jack-o'-lantern souvenir, was captured by Thomas Kinsell. While the consolation prize, a witch's cap, went to Miss Ella Hoffman. Comical fortunes hooked from a black kettle suspended from the pod was another interesting feature of the evening and delicious refreshments in keeping with the occasion were served shortly before 9 o'clock. Those enjoying the delightful hospitality of Mr. and Mrs. Bowen and Mrs. Manker included Mmes. and Mrs. Thomas W. Kinsell, Moreno Jones, Mr. and Mrs. Fred Troeller, Mr. and Mrs. Ernest Hill, Mrs. Carrie May, Mrs. Ella Miles, Miss Fannie Noe, Miss Ethel Miss Ella Hallowell, Miss Gertrude Ier, Miss Margaret Jones, Miss Caldwell, Miss Elsie Adams, Miss Bertha Watson, Miss Gladys Miss Ruth Riley, Miss Irene Miss Mary Harmes, Miss Ruth Riley, Miss Edith Hinchcliffe, Miss Leila McClelland, Miss Ruth Murphy and Edward C. Harmer.

Mrs. Arthur R. Johnson was hostess Friday at her home on Third avenue at a delightful afternoon fair. A tempting luncheon was a feature of the afternoon, the refreshments being in white and green, the menu being served in baskets. Fancy work and chat followed the luncheon, at which covers were arranged for Mrs. W. L. Bowen, Mrs. Wells, Mrs. F. W. Bowen, Mrs. D. D. Crew, Mrs. William Bowen, Mrs. Chad K. Francisco, Mrs. Ernest Gregg, Mrs. Perry O. Lowe, Mrs. G. Pehl, Mrs. Everett R. Hill, Mrs. W. C. Reynolds and Miss Charles M. Sikes.

Mr. and Mrs. Richard C. Bowen celebrated the twentieth anniversary of their wedding day Monday with a most delightful fashion at their home in Campus avenue. A musical was followed by a tempting supper, at which places were arranged for Rev. Ralph R. Larkin, Mr. and Mrs. Lucien Larkin, Mr. and Mrs. Ralph G. Bumstead, Mr. and Mrs. Frank Rupp, John H. Rupp, Jr., Mrs. Ralph Williams, Mr. and Mrs. William H. Rupp, Mrs. Ralph Rupp, Mr. and Mrs. Wilbur Mayfield, Mr. and Mrs. Glenn Bowen, Miss Naomi Rupp, Miss Clare Williams, Miss Dorothy Williams and Ralph Rupp.

Mr. and Mrs. [illegible] are enjoying a visit from the latter's mother and sister, Mrs. Henry of Springfield, Ill. Mrs. Moreno Jones and Mrs. McHenry Jones of Pomona. The visitors expect to remain for the winter in the Nisbet home.

Mr. and Mrs. W. H. Cole and family of Fresno are spending a week in this section and have a camp in Mitchell rancho on Tuesday Creek in the Cucamonga section for the winter.

J. R. English was called home from his home in the Kern river district Wednesday morning by news of the death of an uncle. He expects to remain in the East for several months, settling up the estate.

—o—

Orange.

THE UNITARIAN Ladies' Aid of Orange county was entertained on a recent Wednesday afternoon at the home of Mrs. [illegible] of this city. Conclusion of the business of business the ladies' alliance were delightfully entertained by the review of the book, "Over the Old," author unknown, by Mrs. Holmes. The reviewer was introduced by Rev. N. A. Baker, pastor of the Unitarian Church of Santa Ana, and was a masterly effort, the reviewer being honored Mr. Baker by a rising vote of thanks. Mrs. Holmes made the closing of the afternoon a very delightful by serving refreshments, in which [illegible]

MISS RUTH DIFFENDERFER, daughter of Mr. and Mrs. Graham E. Diffenderfer of Orange, was married at the home Wednesday evening to Robinson, Kan., Rev. Thompson, pastor of the Christian Church officiating. Diffenderfer was attended by Ernest Murray of Los Angeles as groomsman, while Mr. Murray

The newly-

Such Pretty, Fluffy Curls—In Three Hours!

Have you tried using liquid silmerine before rolling the hair in curlers? If not, by all means do so. When you let your hair down, within three hours, you will have just the loveliest curls and waves! They will appear so perfectly natural, and you'll be surprised how long they will last. When the hair is combed out it will be beautifully fluffy.

Silmerine should be applied with a clean tooth brush, passing this through the hair from the roots downward. It may be used before retiring, if preferred. A few ounces of the liquid from your druggist will last many weeks. This will also be found to be a splendid dressing, keeping the hair fine and glossy. It is of course entirely harmless.

Furs
of Superior Quality
Exclusive in Design
Moderately Priced
H. Liebes & Co.
ESTABLISHED 52 YEARS
FURS
MARYLAND HOTEL SHOPS PASADENA

SOCIETY.

...e was assisted by Mrs. Kate ...ford of Santa Ana.

The organization of the Ladies ...ion of I.O.O.F in this county is a ...ular one and the members go in ... various kinds of innocent pleas... One of the most recent of ... was an outing at Huntington ...ach. The chaperons of the af... were Mrs. Arthur Shoemaker ...d Santa Ana and Mrs. C. S. Hub... ...rd of Tustin. Among those going ...om Orange were Mrs. Drew and ...rs. W. H. Peterkin. Among other ...-of-town guests at the affair were ...rs. John Holt and Mrs. Will Adams ...Tustin. Mrs. Adams's birthday ...e celebrated by the seaside, and, ...the feast of fried chicken and oth... good things to eat, was added a ...birthday cake.

Rev. W. N. Spicer of Orange was ...e presiding clergyman at the wed... ...e of Miss Irene Louise Minter ...d Ray Cleveland Senger, the cere... ...ny taking place at the Santa Ana ...me of the bride's mother, Mrs. ...ry A. Minter. Both young people ...e well known in Orange and when ...r return from an automobile hon... Saturday afternoon when Mrs. L. Paul entertained in compliment ...her at the beautiful Paul home ...upper Euclid avenue. Roses in ...fusion were used in decorations ...a tempting luncheon followed a ...joyable musical programme. ...bride-elect was presented with ...handsome set of Sterling silver ...spoons. Mrs. Paul's guests num... ...bered Miss Gerry, Mrs. Frank Palmer, Mrs. Owen E. Atwood, Mrs. Gordon Atwood, Mrs. Earl M. Hill, Mrs. Ernest W. Fischer, Mrs. John Craig, Miss Helena Weichmann, Miss Thomas, Miss Bertha Palmer, Miss Marie Greenleaf, Miss Ruth Dodge, Miss Ivadell Murphy, Miss Lois Clelland, Miss Elisabeth Jones, Miss Annie Mitchell, Miss Portia Jones and Miss Ann Wilson and Miss Adams.

Mrs. Owen E. Atwood was hostess Wednesday at a china shower in honor of Miss Gerry at her beautiful home, Ninth street and Third avenue. The day evening to a merry party were effectively combined with those in decoration and the same color scheme was attractively carried out in a tempting luncheon. The latter part of the afternoon was spent in hemming napkins for the bride-elect, who was presented with a handsome and complete set of Sterling dishes in gold and white porcelain. Those present besides the hostess and the guest of honor were Mmes. B. Bordwell, Mrs. Henry G. Gerry, Mrs. Earl Maurer, Mrs. George Hill, Mrs. R. C. Norton, Mrs. Thomas Nisbet, Mrs. N. G. Pehl, Mrs. Fred L. Paul, Mrs. Glenn Atwood, Mrs. Eldon Atwood, Mrs. Paul Palmer, Mrs. Charles Pierce, Mrs. Patrick Henry McQuaide, Mrs. Ernest Mehl, Mrs. Frederick Froehde, Mrs. Thomas Kinsell, Mrs. Jerome Hill Tuttle, Mrs. Ben Beattie, Mrs. John A. Gordon, Mrs. George Tracy Morris, Mrs. Ralph Mantha, Mrs. John Mellard, Mrs. Grace Paulin, Mrs. Morse Hamilton, Miss Eva Gerry, Miss Mildred Gerry and Miss Maude Monroe.

Mr. and Mrs. Raymond C. Bowen and Mr. and Mrs. Fleet Bowen Manker were at home Thursday evening to a merry party of friends at the attractive Bowen home, No. 603 Second avenue, the month of witches and goblins, these with jack-o'-lanterns everywhere in evidence. The elaborate decorations. The guests were met at the door by Mrs. Manker, who escorted them by devious route to the dressing-rooms. At the close of Hallowe'en games, the prize, a jack-o'-lantern souvenir, was captured by Thomas Kinsell. While the consolation prize, a witch's cap, went to Miss Ella Hoffman. Comical fortunes hooked from a black kettle suspended from the pod was another interesting feature of the evening and delicious refreshments in keeping with the occasion were served shortly before 9 o'clock. Those enjoying the delightful hospitality of Mr. and Mrs. Bowen and Mrs. Manker included Mmes. and Mrs. Thomas W. Kinsell, Moreno Jones, Mr. and Mrs. Fred Troeller, Mr. and Mrs. Ernest Hill, Mrs. Carrie May, Mrs. Ella Miles, Miss Fannie Noe, Miss Ethel Miss Ella Hallowell, Miss Gertrude Ier, Miss Margaret Jones, Miss Caldwell, Miss Elsie Adams, Miss Bertha Watson, Miss Gladys Miss Ruth Riley, Miss Irene Miss Mary Harmes, Miss Ruth Riley, Miss Edith Hinchcliffe, Miss Leila McClelland, Miss Ruth Murphy and Edward C. Harmer.

Mrs. Arthur R. Johnson was hostess Friday at her home on Third avenue at a delightful afternoon fair. A tempting luncheon was a feature of the afternoon, the refreshments being in white and green, the menu being served in baskets. Fancy work and chat followed the luncheon, at which covers were arranged for Mrs. W. L. Bowen, Mrs. Wells, Mrs. F. W. Bowen, Mrs. D. D. Crew, Mrs. William Bowen, Mrs. Chad K. Francisco, Mrs. Ernest Gregg, Mrs. Perry O. Lowe, Mrs. G. Pehl, Mrs. Everett R. Hill, Mrs. W. C. Reynolds and Miss Charles M. Sikes.

Mr. and Mrs. Richard C. Bowen celebrated the twentieth anniversary of their wedding day Monday with a most delightful fashion at their home in Campus avenue. A musical was followed by a tempting supper, at which places were arranged for Rev. Ralph R. Larkin, Mr. and Mrs. Lucien Larkin, Mr. and Mrs. G. Bumstead, Mr. and Mrs. Frank Rupp, John H. Rupp, Jr., Mrs. Ralph Williams, Mr. and Mrs. William H. Rupp, Mrs. Ralph Rupp, Mr. and Mrs. Wilbur Mayfield, Mr. and Mrs. Glenn Bowen, Miss Naomi Rupp, Miss Clare Williams, Miss Dorothy Williams and Ralph Rupp.

Mr. and Mrs. [illegible] are enjoying a visit from the latter's mother and sister, Mrs. Henry of Springfield, Ill. Mrs. Moreno Jones and Mrs. McHenry Jones of Pomona. The visitors expect to remain for the winter in the Nisbet home.

Mr. and Mrs. W. H. Cole and family of Fresno are spending a week in this section and have a camp in Mitchell rancho on Tuesday Creek in the Cucamonga section for the winter.

J. R. English was called home from his home in the Kern river district Wednesday morning by news of the death of an uncle. He expects to remain in the East for several months, settling up the estate.

—o—

Orange.

THE UNITARIAN Ladies' Aid of Orange county was entertained on a recent Wednesday afternoon at the home of Mrs. [illegible] of this city. Conclusion of the business of business the ladies' alliance were delightfully entertained by the review of the book, "Over the Old," author unknown, by Mrs. Holmes. The reviewer was introduced by Rev. N. A. Baker, pastor of the Unitarian Church of Santa Ana, and was a masterly effort, the reviewer being honored Mr. Baker by a rising vote of thanks. Mrs. Holmes made the closing of the afternoon a very delightful by serving refreshments, in which [illegible]

MISS RUTH DIFFENDERFER, daughter of Mr. and Mrs. Graham E. Diffenderfer of Orange, was married at the home Wednesday evening to Robinson, Kan., Rev. Thompson, pastor of the Christian Church officiating. Diffenderfer was attended by Ernest Murray of Los Angeles as groomsman, while Mr. Murray

The newly-

SOCIETY.

...e was assisted by Mrs. Kate ...ford of Santa Ana.

The organization of the Ladies ...ion of I.O.O.F in this county is a ...ular one and the members go in ... various kinds of innocent pleas... One of the most recent of ... was an outing at Huntington ...ach. The chaperons of the af... were Mrs. Arthur Shoemaker ...d Santa Ana and Mrs. C. S. Hub... ...rd of Tustin. Among those going

to sail for France as a Red Cross nurse, was entertained informally at luncheon this week by Miss Josephine Oliver at her home in Montecito. The guests included Mrs. Langdon Lawa, Miss Margaret Waterman, Miss Mary McLaughlin, and the Messrs. Harold Chase, Harlow Frink, Clarence Mattai, Archibald Richards and Stanley Preston of New York.

Mrs. John Driver of Montecito left Thursday night for San Francisco with her daughter, Miss Erwina Driver, who is to continue her studies in the north.

Mr. and Mrs. William H. Bliss, who are having a home built in Montecito, have left for Washington and St. Louis, where they will spend the winter.

The Rev. and Mrs. George Francis Weld of Weldwood, Mission Canyon, are in St. Louis. They will return in about two weeks.

Upland.

MISS MAUDE GERRY, popular Upland belle, who has been much feted and honored since the announcement of her engagement and approaching marriage to L. Lynnward Grahame, was the recipient of another delightful courtesy Saturday afternoon when Mrs. Anna L. Paul entertained in compliment to her at the beautiful Paul home in upper Euclid avenue. Roses in profusion were used in decoration and a tempting luncheon followed an enjoyable musical programme. The bride-elect was presented with a handsome set of Sterling silver spoons. Mrs. Paul's guests numbered Miss Gerry, Mrs. Frank Palmer, Mrs. Owen E. Atwood, Mrs. Eldon Atwood, Mrs. Earl M. Hill, Mrs. Ernest W. Fischer, Mrs. John S. Craig, Miss Helena Weichmann, Miss Thomas, Miss Bertha Palmer, Miss Marie Greenleaf, Miss Ruth Dunn, Miss Ivadell Murphy, Miss Leila McClelland, Miss Elizabeth Jones, Miss Annie Mitchell, Miss Portia Ann, Miss Ann Wilson and Miss Edna Adams.

Mrs. Owen E. Atwood was hostess Wednesday at a china shower in honor of Miss Gerry at her delightful home, Ninth street and Euclid avenue. The decorations for the day evening to a merry party of were effectively combined with fern in decoration and the same color scheme was attractively carried out in a tempting luncheon. The greater part of the afternoon was spent in hemming napkins for the bride-elect, who was presented with a handsome and complete set of dinner dishes in gold and white paint. Those present besides the hostess and the guest of honor were Mrs. Ida B. Bordwell, Mrs. Henry O. Bliss, Mrs. Earl Maurer, Mrs. George Bliss, Mrs. R. C. Norton, Mrs. Thomas Nisbet, Mrs. N. G. Pehl, Mrs. Arthur L. Paul, Mrs. Glenn Atwood, Mrs. Eldon Atwood, Mrs. Paul Boehamer, Mrs. Charles Pierce Fehl, Mrs. Patrick Henry McQuillen, Mrs. Ernest Mehl, Mrs. Frederick Froehde, Mrs. Thomas Kirk Vernon, Mrs. Jerome Hill Titus, Mrs. Alice Beattie, Mrs. John B. Craig, Mrs. George Tracy Morris, Mrs. Gwen Manthas, Mrs. John McHenry, Mrs. Grace Paulin, Mrs. Moreno Jones, Miss Eva Gerry, Miss Mildred Wells and Miss Maude Monroe.

Mr. and Mrs. Raymond C. Nesbit and Mr. and Mrs. Fletcher Manker were at home Wednesday evening to a merry party of friends at the attractive Manker home, No. 603 Second avenue, being the month of witches and hobgoblins, these with jack-o'-lanterns were everywhere in evidence in the elaborate decorations. The guests were met at the door by witches who escorted them by devious ways to the dressing-rooms. At interesting Hallowe'en games, the first prize, a jack-o'-lantern scarf pin, was captured by Thomas W. Nisbet, while the consolation prize, a witch cap, went to Miss Ella Hallett. Comical fortunes hooked from a witch black kettle suspended from a tripod was another interesting feature of the evening and delicious refreshments in keeping with the occasion were served shortly before midnight. Those enjoying the delightful hospitality of Mr. and Mrs. Manker included Mr. and Mrs. Thomas W. Nisbet, Mr. and Mrs. Moreno Jones, Mr. and Mrs. Merton Troeller, Mr. and Mrs. Keith Hill, Mrs. Carrie May, Mrs. Keith Miles, Miss Fannie Noe, Miss Gladys Miss Ella Hallowell, Miss Elsie Diehler, Miss Margaret Jap, Miss Elsie Caldwell, Miss Elsie Adams, Miss Bertha Watson, Miss Gladys Rose, Miss Ruth Riley, Miss Irma Colegrove, Miss Mary Harmon, Miss Bessie Riley, Miss Edith Hitchcock, Miss Lelia McClelland, Miss Ivadell Murphy and Edward C. Harwood.

Mrs. Arthur H. Johnson was hostess Friday at her home in Third avenue at a delightful afternoon fair. A tempting luncheon was a feature of the afternoon, table decorations being in white and green, the menu being served in four courses. Fancy work and chat followed the luncheon, at which covers were arranged, for Mrs. W. L. Brown, Mrs. Wells, Mrs. F. W. Edwards, Mrs. D. D. Crew, Mrs. William B. Dunn, Mrs. Chad K. Francisco, Mrs. Gwen Greer, Mrs. Perry O. Long, Mrs. G. Pehl, Mrs. Everett B. Reynolds and Mrs. W. C. Reynolds and Charles M. Sikes.

Mr. and Mrs. Richard C. Wood celebrated the twentieth anniversary of their wedding day Monday in most delightful fashion at their home in Campus avenue. A musicale followed by a tempting supper, which places were arranged for the Rev. Ralph R. Larkin, Mrs. Lucien Larkin, Mr. and Mrs. Dan G. Bumstead, Mr. and Mrs. Jesse Rupp, John H. Rupp, Jr., Mr. and Mrs. Ralph Williams, Mr. and Mrs. William H. Rupp, Mr. and Mrs. William Rupp, Mr. and Mrs. Glenn Penfield, Mr. and Mrs. Glen Tyler, Miss Naomi Rupp, Miss Vera Rupp, Miss Clare Williams, Miss Dorothy Trunkey, Miss Dorothy Rupp, Miss Williams and Fred Williams.

Mr. and Mrs. Thomas W. Nisbet are enjoying a visit from the former's mother and sister, Mrs. John B. Henry of Springfield, Ill., and Mrs. Moreno Jones and Mrs. Thomas W. McHenry Jones expect to spend the winter in the Nisbet home.

Mr. and Mrs. W. H. Crosby and family of Fresno are recent arrivals in this section and have taken the Mitchell rancho on Turner road in the Cucamonga section for the winter.

J. B. English was called to Utah from his home in the Cucamonga district Wednesday evening by news of the death of an aunt. He expects to remain in the East for several months, settling up the estate.

Orange.

THE UNITARIAN ALLIANCE of Orange county was entertained on a recent Wednesday afternoon at the home of Mrs. [illegible] of this city. Concluding a business session, the ladies of the alliance were delightfully entertained by the review of the "New Woman vs. the Old," author Jose Holmes. The review was given by Rev. N. A. Baker, pastor of the Unitarian Church of Santa Ana, and was a masterly effort. The Rev. Mr. Baker by the giving of a rising vote of thanks. Mrs. [illegible] made the closing of the session very delightful by serving delicious refreshments, in which pumpkin

SOCIETY.

[illegible] was assisted by Mrs. Kate [illegible] of Santa Ana.

[illegible] organization of the Ladies [illegible] of I.O.O.F in this county is a [illegible] one and the members go in [illegible] kinds of innocent pleas- [illegible] One of the most recent of [illegible] was an outing at Huntington [illegible] The chaperons of the af- [illegible] were Mrs. Arthur Shoemaker [illegible] Santa Ana and Mrs. C. S. Hub- [illegible] of Tustin. Among those going [illegible] Orange were Mrs. Drew and [illegible] W. Peterkin. Among other [illegible]-down guests at the affair were [illegible] Holt and Mrs. Will Adams [illegible] Tustin. Mrs. Adams's birthday [illegible] celebrated by the seaside, and, [illegible] the feast of fried chicken and other [illegible] things to eat, was added a [illegible] birthday cake.

[illegible] Rev. W. N. Spicer of Orange was [illegible] presiding clergyman at the wedding of Miss Irene Louise Minter [illegible] Ray Cleveland Senger, the ceremony taking place at the Santa Ana [illegible] of the bride's mother, Mrs. [illegible] A. Minser. Both young people [illegible] well known in Orange and when [illegible] return from an automobile honeymoon trip and go to Perris for [illegible] future home many Orange acquaintances will join in good wishes [illegible] hope for a happy and successful [illegible].

[illegible] eighteens, including young [illegible] and women, were honored late- [illegible] of the recent successful Orange [illegible] Christian Endeavor convention [illegible] closing on Monday evening. As [illegible] result of the County Endeavor [illegible] contest, under whose auspices the [illegible] convention was held, Drayton Ditchey [illegible] of this city was chosen president. [illegible] Roarns was named a [illegible] vice-president, and the secretary, Lester Reymer, is also a resident of Orange. Other Orangeites [illegible] honored by office were: Superintendent [illegible] of the evangelistic department, [illegible] Stott; social and introduc- [illegible] department, Miss Vera Sher- [illegible] and W. N. Spicer as pastoral [illegible].

[illegible] Little Miss, wife of Dr. I. H. [illegible] of this city, was one of the hon- [illegible] guests of the Women's Relief [illegible] of Stanton Post, No. 55, [illegible] A.R., Los Angeles, at a recent [illegible] and reception held in that [illegible] commemorating eleven Civil War [illegible]. Each year the Women's [illegible] entertains these nurses, [illegible] custom having prevailed since [illegible]. Mrs. Mills is prominent as a [illegible] woman, not only in Orange, but [illegible] Orange county and [illegible] California.

[illegible] Ethel Slocum of West Orange [illegible] Robert Morris of Garden Grove [illegible] married on Saturday week at [illegible], and their wedding was [illegible] by two telegrams to the [illegible] Clerk at the Exposition City [illegible] that official not to issue a [illegible] license to the young people [illegible] account of their extreme age. [illegible] practical joke did not [illegible] halting the nuptial ceremony. [illegible] trip to San Diego was [illegible] automobile, and, on return, [illegible] Mrs. Morris will reside at [illegible] Grove. The parents of the [illegible] young bride are Mr. and [illegible] Slocum of West Orange.

[illegible] MILDRED HARPER, who [illegible] on Thursday for a pleasantly anticipated trip to Iowa, [illegible] a very delightful surprise a few days before her [illegible] her friends assembling to [illegible] farewell and to wish her [illegible] on her journey. The evening [illegible] in jolly games, the [illegible] of a number of farewell [illegible] and the serving of delicious [illegible]. The event also celebrated [illegible] Harper's birthday, and [illegible] wishing her happy re- [illegible] of the day. The guests in- [illegible] Goldie Matthews of [illegible], Edson Seeman, Irvin [illegible] and Miss Lena Seeman of [illegible], Ralph McTaggart, Miss [illegible] McTaggart of Tustin, [illegible] Hollis, Miss Julia McGill, [illegible] Harris, Carl Ayers, Earl [illegible], Wilbur Harper, Mark [illegible], Miss Mildred Harper and [illegible] Mrs. W. B. Harper.

[illegible] very charming afternoon party [illegible] recently given in honor of Mrs. [illegible] Scott, one of the season's [illegible] Mrs. A. A. Schnitger and [illegible] B. Schneider were the hostess- [illegible] and besides the guests of [illegible] were present Mmes. E. [illegible], J. T. McElree, E. [illegible], R. Beardsley, H. Haughton, Kaplan and Wheeler. [illegible] was given at the home [illegible] Schneider, and after an enjoyable afternoon of diverting games [illegible] exhibiting fancy work, dainty [illegible] were served. Mrs. [illegible] has a delightful home on East [illegible] street, where her husband [illegible] immediately on their arrival [illegible] Garden Grove. The bride- [illegible] is engaged in the mercantile [illegible].

[illegible] Principal Fitts of the Garden [illegible] grammar school acting [illegible] the first meeting of the [illegible] Grove Parent-Teacher Association [illegible] the fall season was held [illegible] school auditorium on Tuesday [illegible]. The large attendance [illegible] gratifying to those in [illegible] of the affair, and abundant [illegible] was shown in the plans outlined [illegible] the coming year. One of [illegible] important objects of the association [illegible] is to add to the playground [illegible]. A guest of honor was [illegible] A. E. Cain of Huntington [illegible] School, who talked on [illegible] and co-operation [illegible]. Hidden directed a [illegible] of charming little songs [illegible] by the pupils of the sixth [illegible] A social hour followed the [illegible].

[illegible] Rayburn was hostess [illegible] afternoon to the Forest society of the Methodist [illegible]. The principle business [illegible] afternoon was the election [illegible] for the coming year. [illegible] business routine a social hour was enjoyed, during [illegible] refreshments were served.

[illegible] Mrs. Monte Preston have [illegible] an interesting week's [illegible] within a few miles of [illegible]. The trip was made by [illegible] and their camp was [illegible] Santa Ynez River. The [illegible] recreation of the Presidio, and they were re- [illegible] catching of between [illegible] trout.

[illegible] Schneider and daughter, [illegible] and Mrs. A. A. Schnitger [illegible] on a recent Saturday [illegible] on a recent Saturday [illegible] a miscellaneous shower [illegible] honor of a new bride, Mrs. [illegible]. The affair took [illegible] home of Mrs. F. V. [illegible], and a large number [illegible] were present to welcome the [illegible] bride.

[illegible] DIFFENDERFER, [illegible] of Mr. and Mrs. [illegible] Diffenderfer of [illegible] was married at the [illegible] Wednesday evening to [illegible] of Robinson, Kan., Rev. [illegible], pastor of the Co- [illegible] Church officiating. [illegible] was attended by [illegible] Murray of Los Angeles [illegible] Mr. Murray [illegible]. The newly-

weds left after the wedding for San Diego, and after a visit at the exposition will return to Whittier and by November 1 will be at their home, Robinson, Kan. The bride has grown to womanhood here, and since the announcement of her approaching nuptials has been the recipient of many social courtesies.

Mrs. W. M. Holland was the surprised and happy victim of an arrangement Wednesday evening whereby a number of her family gathered at the family home to assist in celebrating her birthday. Mrs. Holland's daughters, Mrs. C. E. Sweet and Mrs. R. E. Taylor, planned the affair. The affair was doubly delightful for the presence of Mrs. Holland's aged mother, Mrs. Lucy Dwyer of Missouri, who is spending the winter here. The presence of the eastern visitor made a total of four generations to assist in the evening's enjoyment, Mrs. Holland, the honoree, her mother, Mrs. Dwyer, five children, and four grandchildren.

Mrs. J. A. McGee of College avenue entertained delightfully Wednesday evening complimentary to Mrs. Leland Hull of Modesto and Mrs. Victor C. Racine of Seattle and Alaska, former Whittier girls, who are visiting here. Mrs. Hull is visiting at the home of her parents, Mr. and Mrs. C. E. Cole, and Mrs. Racine is visiting at the parental G. W. Cole home. The guests were largely from the families represented, and the evening was informal.

Rev. Josephus Hoskins of Wilmington, O., arrived in Whittier this week to spend the winter with his son's family, Walter Hoskins. Rev. Hoskins was a Whittier visitor last winter also.

Presaging the Halloween season in the decorations used, Mr. and Mrs. I. L. Downing entertained a group of friends recently, cards and dancing furnishing the chief diversions. Prizes at cards were won by Mrs. W. F. Blaich and Mr. Jack Wyatt. The guests included Mr. and Mrs. C. A. Carden, Mr. and Mrs. J. G. Swain, Mr. and Mrs. B. A. Edgington, Mr. and Mrs. W. F. Blaich, Mr. and Mrs. M. J. Haig, Mr. and Mrs. O. H. Hall, Mr. and Mrs. L. C. Wicker, Mrs. C. A. Matteson, Miss Grace Griffith.

Rev. and Mrs. Mark Pearson of Illinois are guests in the home of Dr. and Mrs. Q. A. R. Holton of Ocean View Lane, the ladies being sisters. The guests will be here for a month. In the meantime Rev. Pearson is filling the pulpit of the Orange Presbyterian church.

Among the guests from the East to arrive in Whittier recently are Mr. and Mrs. Wilbur McMeachan of Eaton, O., who have taken their residence on South Pickering avenue.

Rev. and Mrs. Henry Edwin McGrew have returned from a pleasant two weeks auto trip to visit friends in the upper Sacramento Valley. Rev. McGrew is pastor of the Friends Church of Whittier.

Whittier turned out largely Tuesday evening to hear and to honor one of the most recent additions to the faculty of Whittier College in the person of Eugene Knox, who appeared in a public recital under the auspices of the college music department. A month ago Prof. Knox came to Whittier a stranger. The college auditorium was crowded Tuesday evening to hear him, and those who heard him realized that a master in his profession had come to Whittier. Prof. Knox is a reader of rare ability, and his work in both humor and pathos was enjoyed by all.

The Parent-Teachers League of the Broadway-street school met Friday afternoon for the initial meeting of the school year. Mrs. Victor H. Pickering, the new president, presided. The chief features of the meeting were the parent-teacher conferences held in order to secure better co-operation between the school and home.

Friday evening a unique banquet was held at the Methodist church social rooms under the auspices of the Y.M.C.A. Bachelors' Bible class. It was a "13" affair, held on Friday, the 13th. The price was "twice thirteen cents," there were thirteen waiters and the number was limited to thirteen more than a hundred. The High School football team were the special guests of the Bible class. With Prof. Bailey Howard as toastmaster a fine programme of after-dinner speeches was given.

The Whittier Civic League held a successful educational rally Tuesday afternoon and evening, with a supper at 6 o'clock. Among the out-of-town speakers were Nathan Newby of Los Angeles; Mrs. Hester P. Griffith, State vice-president of the W.C.T.U.; and Miss Margaret Fee. Local speakers included Mrs. U. G. Durfee, Mrs. A. Rosenberger, Mrs. M. O. Graves, Miss Elizabeth Lum and Mrs. James Smith.

Mr. and Mrs. J. C. Roberts entertained a group of friends at a dinner party recently at their home on South Painter avenue. The guests included Rev. and Mrs. Harry Rimmer, Miss Ellen Queen, Miss Eva Anderson, Miss Marion McGrew, and Prof. Morris Kimber.

The home of Mr. and Mrs. Charles McGee on South Palnter avenue has as a guest Mrs. D. McMurray of Boulder, Colo.

Mrs. F. H. Heindenreich of Pasadena was a guest the forepart of the week in the home of her daughter, Mrs. J. G. Swain of East Luella street.

Mrs. J. H. Pitzer and small daughter, who are visiting here from Ft. Lauderdale, Fla., and Mrs. Pitzer's sister, Miss Mary Kelsey, returned Monday evening from Bakersfield, where they have been visiting for some time.

A. W. Swain of East Whittier has returned from Strathmore, where he has been looking after his ranch and packing-house interests for some weeks.

Azusa.

A NUMBER of out-of-town guests have been enjoying a visit here this week with friends and relatives. Among these visitors are included Mr. and Mrs. Clarence E. Rivchardson of El Cajon, who are the guests of Mrs. Richardson's parents, Mr. and Mrs. J. W. Gable of San Gabriel avenue and Sixth street; Mr. and Mrs. Frank Evans of Pomona are enjoying several days at the home of Mr. and Mrs. W. J. Evans, and Mr. and Mrs. Peyton Calvert of Stockton are here with Mr. Calvert's parents, Mr. and Mrs. John W. Calvert.

After spending a month in the northern part of the State on a hunting trip, Mr. and Mrs. Julian C. Wright, accompanied by their son, Mr. Charles O. Wright, arrived home this week. They have had a very good trip, going as far north as Eureka.

Tuesday evening at the Methodist

The Mole!

—FROM BURROWING DOWN, HAS TURNED RIGHT ABOUT FACE, TO BURROW ITS WAY UP TO THE VERY HEIGHT OF FASHION'S FAVOR IN THIS "YEAR OF FUR."

—MOLESKIN FOR TRIMMINGS, FOR SCARFS, FOR MUFFS AND COATS—

—MOLESKIN FOR HATS, AS WILL BE SHOWN, MONDAY —IN DISTINGUISHED—

MILLINERY STYLES

—SMALL HATS OF MOLE, WITH PAISLEY OR PASTEL FACING OF SILK—

—CLOSE FITTING, CHIC MODELS OF MOLE—OR FASHIONS THAT FLARE FROM THE FACE—COMBINED WITH PEACOCK BLUE, MANY EMBROIDERED WITH CHENILLE IN VARIOUS SHADES, OTHERS TRIMMED WITH ODD ORNAMENTS OF GOLD AND SILVER—

—THEN THERE WILL BE DANCING HATS OF GOLD AND SILVER LACE, FROM SMALL TO LARGE EFFECTS; SOME BRAIDED IN GOLD AND SILVER WITH TOUCHES OF FUR, OR SMALL FLOWERS—SOME WITH STREAMERS, OTHERS WITH CHIN STRAPS.

—AND PAISLEY HATS WITH MUFFS AND NECK PIECES—COMBINED WITH FUR OR VELVET—MANY VEILED WITH MALINE OR CREPE—

—AND $10.00 HATS, THAT ARE ABOVE THE MARK.

—AND OTHER HATS THAT HAVE THE DISTINCTION OF BEING BEAUTIFUL, DIFFERENT, AND VALUES TO BE FOUND NOWHERE BUT AT BULLOCK'S, MONDAY—

—A VISIT TO BULLOCK'S 3RD FLOOR MILLINERY SECTION SHOULD BE OF FIRST IMPORTANCE TO EVERY WOMAN WHO IS PLANNING THE PURCHASE OF A NEW HAT, MONDAY.

Bullock's
Los Angeles

Character

—A dominant feature of the new styles as they are being shown so extensively at Bullock's—



—Character in material—character in workmanship—character in finishing—and above all—

—The character in designing that is so essential to the creation of fashions of individuality.

—Hasty, wasty methods and ideas have been taboo—real artists have guided "the brushes" that are the needles of—

—The notable dress and suit and coat-makers who have contributed their master-work to these displays that are being made by Bullock's and are being chosen from so enthusiastically.

—And Monday new exhibits are to be made of



New Suits
New Dresses
New Coats

There will be Dresses at $15.00
—and at $17.50
—and at $25.00
—Of silk and wool—
—In scores of different styles.
—*Six Models at $15.00*—including the demanded colors of navy, brown, green and black.
—Russian blouse effects; semi-fitted basque ideas; box pleated skirts; novel sash motifs; and dresses with the popular straight lines.
—Delightfully made—and trimmed—at $15.00.

There will be Dresses at $17.50
—Of simple charm.
—Dresses with straight lines, loosely belted, Russian blouse effects, with sashes that cross in back.
—Attractive with patent leather buckles, soutache braid and buttons in contrasting colors—as well as in self tones.
—Particularly emphasizing navy and black serge.

There will be New Frocks at $25
—Just as pretty as they can be
—defying description.
—Of serge or satin and serge in combination. Navy, Russian green, Java, black—$25.00.
—At Bullock's, Third Floor.

—that are the very newest of the new—
—that bear the distinguishing marks of the very latest ideas of Fashion at her best—
—that have been selected with discrimination to meet the various desires of many women
—that should make these great 3rd floor Parlors of style vibrate through their eloquence.

—Monday, quality, distinction and value are to join hands with—

Service

—that recognizes the Standards of Bullock's and that is capable and eager to make friends by meriting Friendship—

—"Visit Bullock's 3rd floor, Monday"—is the message this printing would bring to you—because of the interest this floor holds for you.

"Plaids Harmonize"

—And there is the secret—Plaid waists *do* harmonize with ever so many colors in suits—
—And there are plaid silk waists at Bullock's to harmonize with every color in suits—
—Do you wonder they are such favorites?
—Wait until you see them, and you should see them Monday at $6.75.
—And the **Georgette Crepe Blouses at $6.75**—Among the great range of "Beauty Blouses"—at less and more.
Third Floor.

There will be Coats at $19.50
—in Navy, Green, Brown and Black — of Kersey Velour with Beaver Cloth trimming, belted and flare styles, half lined—$19.50.
—And a **Galaxy of other Coats**—in the very late styles, of Plush Velour, Wool Velour, Zibeline, Gabardine, Checks and Chinchillas at $25 to $35.
—With **Oil Silk Rain Coats** that are splendid at $25.00.
—And **magnificent Evening Coats** up to $195.00—
—Coats for every occasion at ever so many prices to welcome you, Monday—at Bullock's—third floor.

Fashion Says:
"Moleskin collars on serge suits."
—Third Floor—

Bullock's
Los Angeles

SOCIETY.

Church, about 300 people were present at the welcoming reception given in honor of Rev. and Mrs. Robert Wright and family. The church was beautifully decorated in roses, ferns, potted plants and pampas grass. Short addresses were given by Mr. F. S. Hayden, principal of Citrus Union High School; Mr. W. R. Andrews of the grammar schools, and by the heads of the various departments of the church, following which a musical programme formed a pleasant diversion. A social hour and refreshments closed the very pleasant evening's entertainment.

After spending the past months traveling through the Middle West and East, Mr. and Mrs. George M. Belles arrived home last Sunday afternoon. They had many very pleasant visits with relatives and friends and greatly enjoyed the trip through that part of our country.

The Azusa Embroidery Club met at the home of Mrs. A. J. Clark Wednesday, where they were entertained with an elaborate 1 o'clock luncheon, following which the afternoon was spent at delightful informal diversions. The guests of the club included: Mrs. Elmer Hayden, Mrs. O. S. Daniels of Redlands, and Mrs. D. L. Roach of Los Angeles. A full attendance of the club was also present.

Mr. Thomas Butcher of Blythe, Cal., is visiting here this week at the home of Mr. and Mrs. H. L. Ward, on the Foothill boulevard. Mr. Butcher is en route to his home after an extended trip through the Canadian Rockies.

Mrs. S. B. Jones of Joplin, Mo., arrived here last Saturday and will spend a month visiting at the home of Mr. and Mrs. A. B. Homeson, Alameda avenue, and Mr. and Mrs. M. B. Jones of Bonita avenue.

Miss Carol Frost of Chicago, who with her mother, Mrs. Lollie Frost of Chicago, is wintering in Pasadena, enjoyed the last week-end here as the guest of Miss Virginia Ricketts of East Center street.

El Segundo.

THE home of the Bert Vincents was the scene of a merry gathering on Wednesday afternoon, when Mrs. Vincent entertained a number of her friends. The guests were invited in for luncheon and after the meal a pleasant afternoon was spent in the grounds of the home on Eucalyptus drive. Mrs. Vincent entertained the following: Mrs. H. D. Foster, Mrs. George Stephens, Mrs. R. M. Dingman, Mrs. Arthur Griggs, Mrs. M. K. Kelley, Mrs. Thomas G. Tuck, Mrs. Ben Tuck, Mrs. T. L. Tuck and Mrs. S. Vincent. The dining-room was attractively decorated with beach flowers and roses.

One of the largest meetings of the year was the Parent-Teacher Association gathering, which met Friday afternoon in the community rooms for the club, and which was attended by scores of mothers, friends and teachers from this city and locality. A report read by Mrs. Lottie V. Hines, past president, and written by her and Mrs. L. J. Oakes, past secretary, was one of the features of the afternoon. Other interesting numbers on the programme were piano solo by Miss Estella Fuller, recitation, Bonnie Abshier; vocal solo, Mr. L. J. Oakes; reading, Miss Inga Halverson; vocal solo, Mrs. George Dragoo; recitation, Myrtle Abshier. Mrs. Beveridge of the Ebell Club of Los Angeles gave the address of the afternoon.

Miss Emile Rueger entertained a number of the younger set at the Rueger home over the week-end, the young ladies being asked to stay over and form a house party with Mr. and Mrs. Rueger as chaperones. Before the slumber party, dancing, cards and music were enjoyed during the evening, and Miss Rueger was hostess to the following: the Misses Gladys Fritz, Irene Steward, Dolly Connoly, Mary Ransom, Edith Tomlinson and Gertrude Phillips.

Attending the Masonic Lodge in Redondo Beach this week were the Messrs. Frank Dillon, John Coward, Bert Vincent, E. O. Lewis, Charles Gerring, Meryl Moore and P. D. Gardner.

Ontario.

YELLOW in contrasting shades was the attractive color motif employed by Mr. and Mrs. Crombie Allen Wednesday evening when they entertained a merry party of friends at their delightful home, No. 311 West H street. Huge chrysanthemums and wonderful dahlias were the predominating blossoms used in decoration and the yellow color note was also carried out successfully in the tempting supper which followed an auction bridge tournament. Four tables were used in the play and tally cards, handdecorated, suggested the approach of Halloween. The prizes, a dainty garden correspondence pad and an attractive automobile guest book, were captured by Mrs. Leonard Baugh Fowler and Leonard J. Frankish. Those enjoying the delightful hospitality of the Allens included Dr. and Mrs. Frank Monroe Taylor, Mr. and Mrs. Welles Thompson Ross, Mr. and Mrs. Leonard Baugh Fowler, Mr. and Mrs. Lester Ray Kennedy, Mr. and Mrs. William Starbuck Fenton, Mr. and Mrs. John Stewart Ingalls, Miss Ala Ballou, Miss Frieda Graettinger, Albert C. Reynolds and Leonard J. Frankish.

Tuesday marked the passing of the fiftieth mile-stone in the married life of Mrs. and Mrs. Benjamin Warmer and in honor of the interesting occasion their son and daughter-in-law, Dr. and Mrs. Charles A. Warmer, entertained with a reception in the afternoon and evening at the home of the latter, No. 613 East D street. Huge golden chrysanthemums proved extremely effective in the decoration of the rooms and the same color note was attractively carried out in the refreshments. All of Mr. and Mrs. Warmer's children were present to make the occasion doubly enjoyable. They included the Rev. and Mrs. George Warmer and family of Lindsay, Mrs. Anna Best and daughter, Miss Laura Best, of Medford, Or., Mr. and Mrs. Benjamin F. Warmer of San Bernardino, Dr. and Mrs. Charles A. Warmer and Mr. and Mrs. J. Edward Platt of San Diego, Mr. Platt being a nephew of Mr. Warmer, senior. About sixty friends called during the afternoon and evening to offer congratulations.

Councilman J. Perry Ensley was happily surprised and honored Monday evening at his home, No. 126 West D street, when Mrs. Ensley entertained with a dinner party, the occasion being the anniversary of the Councilman's birth and the guest list being made up of other officials of the city. Mr. Ensley had been taken for a motor ride late in the afternoon and upon his return found the party waiting his arrival. Greetings over, the company sat down to a bountiful five-course dinner. Pink was the color motif of the decorations and a huge pink birthday cake bearing sixty-three candles was the piece de resistance of the menu. A number of short speeches followed the dinner. Those enjoying the delightful occasion included Mayor Frank C. Crowell, Councilman E. R. Alter, Councilman Thomas Wilson, Councilman George Chaffin, City Clerk Robert O. Brackenridge, Chief of Police Walter O. Hardy, City Attorney Archie D. Mitchell, Water Superintendent Fred E. Alford, City Engineer B. B. Mann, City Health Officer Dr. Calvert L. Emmons, Judge George R. Holbrook, Fire Chief A. E. Wilcox, City Treasurer W. F. G. Blaikie, William Ensley, J. E. Ensley and Councilman Ensley.

The members of Grace Methodist Episcopal Church entertained Friday in the parlors of the church in South Lemon avenue with a dinner in compliment to the Rev. George W. Irwin and his family, in honor of the third year of the Rev. Irwin's pastorate. A bountiful dinner was followed by a number of short addresses by the pastor and others, all voicing their pleasure that the relations between the church and the Rev. Mr. Irwin are to continue another year. More than 100 attended the dinner.

The approach of Hallowe'en was heralded Monday evening by Miss Marie Zimmer when she entertained a merry party of friends at her home, No. 503 South Laurel avenue. The Hallowe'en idea was charmingly carried out both in decorations and entertainment. Tempting refreshments, also, were in keeping with the occasion. The guests numbered Miss Martha Henry, Miss Katherine Staudte, Miss Hannah Henry, Miss Prue Henderson, Miss Anna Peace, Miss Jessie Whittaker, Mrs. Parna Allen, Mrs. John Whittaker, Mr. and Mrs. John Scherb, Charles Straker, Lorraine Hubbard, George Crofts, Charles Rankin, James Lewis and Albert Bryant.

Mr. and Mrs. W. E. Stanton of North San Antonio avenue have issued invitations for the wedding of their daughter, Miss Fern Stanton and Orville Bolton of Chino, which will be solemnized on the evening of Thursday, October 19. Miss Stanton has an equal number of friends in Chino and Ontario and her nuptials will hold a prominent place on the social calendars of the two cities.

Ventura.

A ROMANCE begun at the University of California culminated at No. 125 Worcester avenue, Pasadena, on Monday evening, when Leon Lester S. Ready and Miss Aileen Ong were married, the ceremony being performed by the bride's father, Rev. O. B. Ong, at the family home. The groom's parents, Mr. and Mrs. W. E. Ready, are old residents of Ventura, where the groom became a brilliant young man, a graduate from Ventura High School, later of the class of 1912 of California University. His ability and technical training secured him a position of promotion, and he is now filling the position of electrical engineer with the State railroad.

The wedding of George W. Suytar and Miss Raphaelita Gonzales was solemnized Wednesday morning by Father Grogan. The affair was a very quiet one. The groom is a well-known young rancher in the Mound district and the bride is a daughter of Mr. and Mrs. Pablo Gonzales. Both parties were born and reared in this vicinity, and they have many friends to send them on the new adventure with good wishes.

Mrs. Charles Petit, wife of County Surveyor Petit, is leaving for Kansas City, her former home, to visit with relatives. She will be away for several weeks.

La Loma Club met with Mrs. W. J. Adams Tuesday afternoon, with an attendance of fourteen members and one visitor being present. The afternoon's programme included a paper on "The Life of Thomas Dixon," and a sketc hof "The Fall of a Nation" by Mrs. Granger. Mrs. W. L. Isham gave a short sketch of Harold Bell Wright and a review of his latest book, "When a Man's a Man." Refreshments were served by the hostess after the conclusion of the business meeting.

Mrs. L. B. Hogue, vice-president of the C.F.W.C., has called a conference of the chairmen and board members of the southern districts, including nineteen members, for Friday, October 13, at the Alexandria Hotel, Los Angeles. Luncheon will be served. This meeting precedes the October executive board meeting which is held in the north. Problems of finances will be discussed, as unusually heavy demands on club funds have come up during the past year; the results of the conference are to be sent to the board meeting which will very soon take place.

The second annual picnic given by the Pazio-Newby Company, on Sunday at Shepherd's Inn, was voted a tremendous success. Forty employees and friends sat down to a barbecue dinner, with O. A. Wadleigh and William Philbrick in charge. With the perfect day, the dinner and sports were immensely enjoyed by all. Contests and races of various kinds were indulged in, for which prizes were awarded.

Mrs. F. W. Baker entertained the Tuesday Club, at which time the study of Switzerland was continued —the topic of last week's meeting. From the Bay View magazine two articles were read, "Literature and Art in Switzerland" and "Switzerland, the Capital Country of World Affairs." A paper was read by Mrs. Bonestel on "Pestalozzi, Switzerland's Greatest Educator." Other interesting articles were read, among them of interest being an article on the writing of The Swiss Family Robinson."

The Avenue Ladies' Club met with Mrs. James Crothers on Wednesday afternoon for its regular fortnightly meeting. A paper read by Miss Agnes McFarlane, on "Military Training in High School," was enjoyed by all. The attendance was large and an enjoyable afternoon spent.

Mrs. Hund entertained at her home Wednesday afternoon quite informally a group of women who are interested in the school faculty. Needlework and a social afforded a very pleasant time.

On Tuesday evening Mr. Ansel H. Carrier and Mrs. Feline Cottriel were married at the home of the bride. The groom is a contractor and his bride a well-known resident of the avenue. Mr. and Mrs. Carrier are planning to make Nordhoff their future home.

Mrs. E. R. Finkle was hostess to the Progressive Club on Tuesday afternoon. After the regular club meeting time was spent in preparing decorations for Hallowe'en festivities.

A number of friends assembled at the home of Mrs. A. L. Wilson on Wednesday evening, the occasion being a birthday surprise party. The evening was spent in playing five hundred. Prizes were won by Mrs. Nina Meyers, John Crump and Mrs. Hathaway. Refreshments were served. Those present were Mr. and Mrs. L. P. Hathaway, Mr. and Mrs. W. T. Kemper, Mr. and Mrs. Delgado, Mr. and Mrs. H. C. Corey, Mr. and Mrs. R. W. Cummings, Mrs. Nina Meyers, Mrs. Ada Martin, Mrs. John McCollim, Miss Leila Hund, Charles Richardson and John Crump.

Pomona.

THE greatest surprise wedding of the year was that of Russell Smith and Miss Louise Drake, both of this city. The ceremony was performed at the home of the bride's parents, Mr. and Mrs. John B. Drake, at No. 1407 East Fifth street, Tuesday morning, Rev. S. J. Kennedy of the Presbyterian Church officiating. A dainty wedding breakfast was served after the service, and the young couple started for San Diego by auto at once, to spend their honeymoon. The groom is a son of Mr. and Mrs. Fred J. Smith of North San Antonio avenue. He is a graduate of the High School and for the past year has been foreman of his father's large citrus ranch. The bride is a graduate of the High School and of Los Angeles Normal School. They will make their home at this city when they return from a wedding trip of about two weeks' duration.

The Our Times Club held a pleasant meeting at the residence of Mrs. Harry Schooley on West Fifth street Monday and had as special guests Mmes. Nelson Schooley, Fred Link and Thomas Reed of Claremont. The house was beautifully decorated with scarlet geraniums, potted ferns and sunflowers. The hostess served light refreshments during the social hour. The programme was made up of short talks on the poetry of Riley and Field. Club members present were Mmes. C. H. Chain, E. P. Feather, H. B. Irwin, F. C. Robinson, F. E. Blackmore, Emma Heath, A. E. Pelton, A. C. Slykhouse, Edwin Pendleton, C. W. Priestly, James Steele, M. A. Stout, B. H. Irwin, and Miss Dewey.

Mr. and Mrs. I. W. Kibby of No. 544 East Pasadena street entertained the faculty of the Kauffman intermediate school, where Mr. Kibby is principal, Wednesday evening. It was a sort of get-acquainted party for the teachers. Several games entertained the guests during the early hours of the evening and then the hostess served light refreshments. Those who responded to invitations were Mrs and Mrs. G. H. Center, the Misses Alice Blanchard, Rexie Bennett, Eleanor Frater, Hazel Mason, Grace Petro, Minnie Porter, Eldrena Robb, Hazel Roe, Gertrude Palmer, and Messrs. Arthur Daniels, Emmett Clark, T. Major, Newell Spayth, Roy Wilkinson, Marshall Shields and Eron Johannessen. Mr. Center is principal at Lincoln school.

A company of relatives and close friends dropped in on Mr. and Mrs. J. W. Snedaker of No. 548 East Monterey street Wednesday about noon to help celebrate Mrs. Snedaker's eighteen birthday. They carried with them enough food to spread an abundant birthday dinner for every one. Miss Mary Parker provided a big birthday cake on which burned eight candles, each of which indicated ten years of happy life. Roses and dahlias were used in decorating the table for the dinner. The unexpected guests were Mrs. L. McKibben, wife of a former pastor of the Snedakers back in Toronto; a daughter, Mrs. R. D. Russell of Claremont; Mr. and Mrs. Leslie W. Snedaker, who are son and daughter-in-law; Mr. and Mrs. Lester Snedaker, a grandson and his wife; Ronald Snedaker, another grandson; Lee Snedaker, a great-grandson; Mrs. Ada B. Colvin, a cousin, and Mr. and Mrs. J. S. Withrow, the latter being a niece of the aged couple. Mr. and Mrs. J. W. the use of Cecile Brunner roses com-Tonica, Ill., twenty-five years ago this fall.

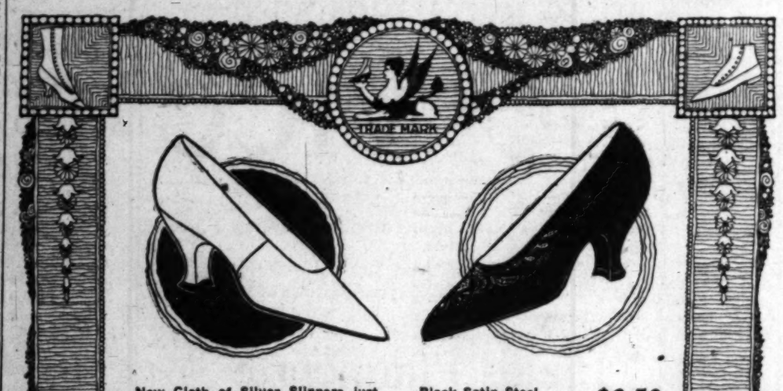
Wednesday evening Mr. and Mrs. Harvey Brewster entertained with a five-course dinner at No. 569 Lincoln street. Their guests included Mr. and Mrs. Walter Hartley of Claremont, Mr. and Mrs. J. R. Campbell, Mr. and Mrs. Clyde Kinsey, Miss Anna Ewart, Miss Inez Roberds and Miss Dorothy Dykstra. The house was made particularly attractive by the use of Cecile Bruner roses combined with smilax in the living-room.

The Trinity Methodist Church congregation gave a welcoming reception in the church parlors Thursday evening for Rev. and Mrs. F. G. H. Stevens, who recently came here from the Lake-avenue Methodist Church in Pasadena. Those who served on the welcoming committee were Mrs. W. F. Payton, Mrs. V. L. Woodward, Mrs. R. M. Whaley, Mrs. W. M. King, J. F. Evans, B. L. Cooper, J. Ransom Casey and Carroll Genung. General arrangements were in charge of Mrs. C. W. Woy, Mrs. C. E. Rice and Mrs. B. L. Cooper. The Programme Committee was composed of Mrs. W. F. Payton, Mrs. C. W. Guerin and C. E. D. Ballou.

HAIR GRAY? THEN APPLY Q-BAN

It Darkens Gray Hair Evenly

If your hair is gray, streaked with gray prematurely, or just turning gray, or if your hair is dry, harsh, thin or falling, simply shampoo hair and scalp a few times with Q-Ban Hair Color Restorer. Soon every strand of hair (whether gray or not) becomes evenly dark, soft, flossy, fluffy, full of life and health, full and heavy and fascinating, and entire head of hair is so beautifully and evenly darkened no one could suspect you had applied Q-Ban. It is absolutely harmless and no dye, but Q-Ban acts on roots, restoring color glands. Sold on money-back guarantee, 50c for a big bottle at McKay & Monkman's drug store, Los Angeles, Cal. Out-of-town folks supplied by mail.



New Cloth of Silver Slippers just received. High French heel..... $6.50

Black Satin Steel Beaded for evening wear $6.50

EVENING SLIPPERS FOR EVERY SOCIAL FUNCTION

A wonderful assortment of dainty and chic slippers at more moderate prices than ever sold here before.

An endless variety including plain and beaded Satin and beautiful cloth of Silver and Gold slippers, so much in vogue at present.

Our wonderful window display will convince you of the vast assortment we carry.

Sole agents for the famous HANAN shoes for men and women.
Sole agents for the Waterbury shoes for children.

A complete line of hosiery for men and women.

Mail orders promptly filled.

737 So. Broadway Rosenthal's INCORPORATED

J. W. Robinson Co.

Seventh and Grand

The Ask Mr. Foster Travel Information Service
Answers questions about travel. No charge. Second Floor.

We prepay charges on purchases to all points in California, Arizona, Utah, New Mexico and Nevada, reserving the right to ship heavy packages by freight.

Shop by Mail. Our Order Department will do your shopping for you—do it promptly and satisfactorily. A post card or phone message will do.

SPECIAL SHOWING OF POPULAR PRICED MERCHANDISE

Autumn Coats $18.50 and $25.00

Coats of newest type for street or motoring developed of rough surfaced Scotch and English tweeds and heavy nub surfaced materials in every fashionable color effect. Belted or half belted, patch pockets, large comfortable collars. Values most exceptional at $18.50 and $25.00.
—THIRD FLOOR—

Millinery Hats at $10.00

The smartest and latest shapes, styles and trimmings—hats representing every autumn mode. Plain tailored or dressy styles, the latter in a variety of light colored panne velvet and fur, brightened with touches of gold and silver metallic lace and combinations of flowers, fur and velvet. Extra values $10.00.
—THIRD FLOOR—

Corsets

We show a complete line in each of the following makes at popular prices:

Royal Worcesters .....$1.00 to $3.50
W. Bs. .....$1.00 to $3.50
Warner's .....$1.50 to $3.50
Nemo .....$3.75 to $5.00
Gossard .....Upwards from $2.00

Brassieres

De Bevoise, Bien Jolie and W. B. Brassieres of fine cambric, lace and embroidery trimmed.

50c and $1.00
—THIRD FLOOR—

Women's Hosiery

Women's Lisles of excellent quality, black, white and all popular colors 50c
Women's Cotton Hose of medium weight, black or white, extra values at ... 25c, 35c and 50c
Women's Silk Hose—guaranteed—colors, black or white, at $1.00
Women's Silk Hose of good weight in black, white and colors at $1.50
Women's Silk Hose, extra heavy quality, black and white $2.00
Women's fine Silk Hose of heavy weight, black only $2.50
Women's Novelty Silk Hose in black, white and colors up from $1.00
Fleece Lined and Wool Hose in complete lines at... 35c, 50c, 75c and $1
—FIRST FLOOR—

Gloves

1-clasp pique in white only. 2-clasp in black, brown, navy, tan and champagne. Each are gloves of superior merit ... $1.50
—FIRST FLOOR—

Blankets

White wool mixed $4.00 White wool mixed $8.00
White wool mixed $5.00 White wool mixed $10.00
White wool mixed $7.00 White wool mixed $12.50

Wool Comforts

Soft lamb's wool comforters silkoline or mull covered, all colors at
$5.00—$6.00—$7.50—$8.00 and $10.00.

Steamer Rugs

In a broad variety of Scotch Plaids.
$4.50—$5.00—$6.00—$7.00—$8.50 and $10.
—SECOND FLOOR—

Winter Tub Goods

Flannelette, 36-inch, woven stripes for pajamas, night dresses, etc. ..... 20c and 16⅔c
Eden Cloth, 28-inch, for sleeping garments, men's shirts, etc. 15c
Royal Flannel, 28-inch, a new bath robing, full color line 30c
Princess Nainsook—soft finish, 36 and 40-inch, 25c quality, 12 yards for..... $2.70
—SECOND FLOOR—

Petticoats

Of good quality taffeta, plain colors and changeable effects. Special $3.95
—THIRD FLOOR—

Knit Underwear

Munsing Union Suits, cotton.....50c to $1.25
Munsing Union Suits, wool mixed..$1.50 to $3.00
Forest Mills Union Suits, cotton $1.25
Forest Mills Vests, cotton 50c
Forest Mills Vests, wool mixed $1.00
Forest Mills Vests, silk and wool $1.25
Children's Munsing Union Suits, cotton..50c to $1
Children's Munsing Union Suits, wool mixed $1.25
Children's Munsing Union Suits, silk mixed..$1.75
—THIRD FLOOR—

Muslin Wear

Gowns of fine nainsook fashioned full and long various styles. Remarkable values at

79c, $1.45 and $1.95

Envelope chemise in the latest fads and fancies

Specially Priced 79c and $1.19
—THIRD FLOOR—

Ribbons

6½ to 7½-inch plain taffetas and moires of every wanted color, and novelty black and white checks and dots—Special 25c
—FIRST FLOOR—

Bath Robes

Special Purchase and Sale

Corduroy Robes, kimono style, collar, cuffs and pockets. Pink or blue..... $3.75
Corduroy Robes of exceptional quality and style, Copen, rose, pink, gray..... $4.75
Beacon Blanket Robes in a broad range of colors, ribbon trimmed, cord girdle; also Corduroy Robes with sailor collar and girdle $5.75
—THIRD FLOOR—

Blouses

Of heavy Crepe de Chine in the latest styles, some combined with Georgette, frill trimmed. Also a full line of plaid taffeta blouses in the best autumn colors, and a line made of Georgette crepe in white, flesh, navy and maize.
Special values at $3.95

Costume Blouses

Of Crepe de Chine and laces combined with chiffon. Broadcloth Silk blouses with satin stripes and Satin Striped Taffeta in the dark colors.
Special $5.00
—THIRD FLOOR—

Wool Coatings

Zibelines, 54-inch, plain colors and invisible checks in the new autumn colors.

$3.00, $3.25 and $3.50

Melange mixtures for serviceable auto coats, 56 inches wide $3.00
Scotch mixtures, 56-inch, in a full line of fashionable colors. Also diagonals in many shades $2.50
—SECOND FLOOR—

Art and Gift Section

Handsome gold framed pictures, embracing copies of the old masters. Also gold photo frames in assorted sizes, each most interesting. Special 50c
Flower Bowls of green pottery, 10-inch size, including frog; special 50c
—FOURTH FLOOR—

Co.

Shop by Mail.
Our Order Department will do your shopping for you—do it promptly and satisfactorily. A post card or phone message will do.

OPULAR
ISE

inery
t $10.00
-shapes, styles and trim-
g every autumn mode.
styles, the latter in a va-
ne velvet and fur, bright-
d and silver metallic lace
ers, fur and velvet. Extra
FLOOR—

derwear
otton.....50c to $1.25
ool mixed..$1.50 to $3.00
, cotton.....$1.25
.....50c
mixed.....$1.00
nd wool.....$1.25
n Suits, cotton.50c to $1
n Suits, wool mixed $1.25
n Suits, silk mixed..$1.75
FLOOR—

n Wear
fashioned full and long,
le values at
and $1.95
latest fads and fancies.
ed 79c and $1.19
FLOOR—

oons
etas and moires of every
black and
pecial.....25c
FLOOR—

Robes
ase and Sale
tyle, collar, $3.75
r blue.....
ional quality $4.75
k, gray.....
a broad range of colors,
e; also Cor- $5.75
llar and girdle
FLOOR—

ises
in the latest styles, some
frill trimmed. Also a
ouses in the best autumn
Georgette crepe in white,
$3.95
.....

Blouses
es combined with chiffon.
h satin stripes and Satin
colors. $5.00
.....
FLOOR—

oatings
lors and invisible checks
and $3.50
iceable $3.00
.....
n a full line of fashion-
s in $2.50
.....
FLOOR—

ift Section
tures, embracing copies
old photo frames in as-
50c
.....
ottery, 10-inch 50c
.....
FLOOR—

OCIETY.

WEDNESDAY afternoon at residence of her mother, Sarah H. Hare, occurred ge of Miss Elizabeth Hare William Albert Morrison. ty guests, members of the ly invited friends were pres- The ceremony was performed Rev. T. T. Creswell of the Church. The bride was a rose colored taffeta h gold trimming. The bridal Miss Illies. Gloria Harrison Reed, nieces of the carried baskets of pink roses. room was beautifully decorated and white. Mrs. Palmer T. played the wedding march ng automobile honeymoon the will be at home to their at 440 Montifiora avenue.

announcement was received yesterday of ge of Miss Enra Martens and Mr. J. W. Broxholme at the home of the bride. is a charming young and formerly made her home t, Mrs. Alice Winters on Highlands avenue, while the one of the most popular men of the valley. He is of Mrs. J. W. Broxholme avenue. The happy couple their way home and will re- in a new bungalow recently by the groom on Virginia

Thursday evening Mr. and J. J. Kleine of North Central entertained and carried out a me for the former's mother, J. A. Kleine, the occasion be- birthday. The evening was ing cards. Those present and Mrs. Clarke, Mr. and Mr. and Mrs. V. Dunn, and Mrs. Charles Hawley, Mrs. and Harold Dunn, all of

Mr. and Mrs. George F. Howard ve had as guests on Mr. and Mrs. Tom White of Ontario, Mrs. Little ter of Ontario, Mr. and Robert F. Howard, Mrs. Dig- and Mrs. Long of Los Angeles. and Mrs. B. A. Bridge of North avenue had as week-end Mr. and Mrs. W. S. Carson of and Mrs. M. Cross and of Pomona.

Mrs. F. W. Nahouse of avenue, are entertaining Mrs. W. H. Miner of Cleve-

Mrs. M. V. Shaff of 225 entertained at Tuesday evening. The Mr. and Mrs. A. D. and Mr. and Mrs. W. L.

A. F. H. M'KNIGHT, manager of the Edison company, and gave a delightful fit- at the McKnight home, No. North Guadalupe avenue, on afternoon in honor of their daughter's eighth birthday. Little Frances McKnight was the re- of many beautiful presents friends who came to wish many happy returns of the day. children enjoyed playing "grab and outdoor games were also popular. Those who enjoyed birthday party were: Frances Louise Minor, Marion Dorothy Goldstone, Arnold, Florence Gallen- Ruth Dortch, Edna McLagh- Allen McKnight, Marion Dortch Florence McKnight.

Mrs. R. C. Ingalls was hostess to members of the current interest of the Redondo Beach Wom- Club, in the community rooms Wednesday morning, which was attended by the club mem- Among the topics which were were: Warden Osborne's session from Sing Sing, the Cali- pure-milk law, which went effect October 1; the use of pul- coal by railroads, and the 1,000,000 cotton crop of Imperial Anticipating Discovery October 12, a plea was read that to be made a Pan-American and rechristened Colum- Day. Joaquin Miller's poem, was read in this con- Mrs. Henry Dusenchon a sketch on the life and work Rabindranath Tagore, and Mrs. Dolen reported on the Mexican- conference at New Lon-

Mr. and Mrs. E. A. Amet of No. Hobart avenue entertained in informal way on Tuesday eve- at their home in this city. The house was prettily decorated pink and white flowers, and during the evening the guests played and bridge. Mrs. Amet a light collation to the fol- Mrs. Evelyn Morris, her Mr. E. Amet, Mr. and Mrs. Di Garmo, Mr. George Red- John Hollicutt and Dr. and Franklin Tower.

C. H. Trowbridge gave one loveliest affairs of the year on afternoon at her home, No. Hobart boulevard, when she en- tained in honor of her daughter's Miss Natalie Trowbridge her fifth birthday in a appropriate manner, and many younger children of this city the affair. Mrs. Trowbridge assisted in her duties as host- by Mrs. Mamie Burney of Los Miss Faith Shaw, a local teacher; Mrs. Carl of Los Angeles, Miss Mulrien, teacher; Mrs. W. H. Mc- and Mrs. E. L. Chrisman of City. During the afternoon Faith Shaw entertained the with out-of-door games and a lunch birthday cake aglow red candles was brought to where the luncheon was Mrs. Trowbridge used red in color arrangement and guests were Natalie Trow- Gertrude Hart, Winifred Burnham, Elinor Audrey Barney, Mary Jersey, Alice McKnight, Mounts, Carmen Des Doris Mills, Georgia Heath Burnham, Buster Miller, Cutler, Richard Heath, Goldstone, Colin Chambers, Dresher, John wade, Jay Robert Whitten and Grover

Mrs. Clelia Wilson entertained on Saturday afternoon at her home on Avenue 19 in honor of Miss Frances Hamblin, who is to wed Mr. Hunter of this city October The party was one of the pret- of the year, old rose being the scheme at the table and about Mrs. Wilson's guests for were included: Mrs. J. I. of Los Angeles and the Grace Slater, Mary Ransom, Eva Hanson, Edith Gladys Fritz, Lorine Ruth Anderson, Gladys Annette Nix, Helen Vea- Mossman; Mrs. William Mary Grider, Mrs. Mrs. J. E. Duffy, Mrs. Mrs. J. E. Morrell, Mrs. T. H. Max Newmark, Miss Frances Newmark, Mrs. Caroline Venable and Harry Hellion.

HAPPY THOUGHT CLUB SYMPOSIUM.

BY EUGENE BROWN.

The zo-ological department of the Happy Thought Studio is increasing in size and yet is not able to maintain what diplomats would call its status quo.

Proper facilities for the care of the wild animals are lacking. It is proposed to lease ground for a regular park and to secure the services of a lion tamer, snake charmer and other experts in animal training. Then such tragedies as have recently visited the zoo would be prevented.

The Happy Thought collection was started with the presentation of the trained white rat, Gen. Jackson, and for some weeks he had the studio pretty much to himself. Prof. Watts Eaton Hughes of the club information bureau was his boon companion and custodian and the pair got along finely together. Then the Barnum show people presented the studio with a pied mongoose. The animal seemed rather dumpish at first and no particular effort was made for his restraint or confinement. But on the second night the mongoose developed a fierce appetite and broke from his moorings while the professor slumbered. The animal not only devoured a nickel's worth of frankfurters that Dr. Hughes was saving for lunch, but he caught and ate Gen. Jackson as well. The professor sobbed like a pup when he realized that his pet had been gathered in by the blood-thirsty mongoose.

The next day another gift come to the studio. It was a checkered hyena sent by Dave Horsley. The animal was a bit frayed and shopworn but was considered a valuable acquisition to the zoo and Prof. Hughes is writing in a laughing part for Teddy—that is the name of the hyena— in the scenario of "Henrietta of the Hungry Heart." The hyena was kept for some time in the crockery crate in which he was packed when he arrived. That night Prof. Watts Eaton Hughes was called to make an address at the dinner of the Pasadena Purity League. It was nearing the morning when he returned to his apartment in the studio. He was again horrified to discover that the hyena had gnawed his way from confinement and attacked and eaten the mongoose. The professor subdued and captured the hyena by the use of his rain coat and an ammonia syringe and again padlocked him in his cell. But the damage had been wrought. So it is that while the zoo weighs ninety-seven pounds more than it did at the start its numbers are the same.

It is a one animal collection.

Yesterday Prof. Hughes got a wire from the Selig people that the colonel was sending the club zoo a fine specimen of the very rare bronchosaurus—almost the last of his race. The animal has been christened Plato and the professor is wondering if he has an appetite for hyenas. He thinks it might have been better to have started with a lion in the first place.

Little Eva Tango, who is an ornery member of the club, has a bit of a grievance, and indeed it seems warranted. In the first place she feels that she should at least have been offered the lead in the forthcoming massive production of "Henrietta of the Hungry Heart," and secondly she objects to being quoted as knowing nothing about kissing, in connection with the request that she serve as one of the judges in the competition for ballads about the kiss.

She sends a little communication to the club as follows:

"Avast there, shipmates: I can't come in without knocking—just a little knock. How you could have passed up as hungry a one as I am in casting 'Henrietta' gets my goat. It seems to me on reading the scenario that it was built for me. It requires a frolicsome yet emotional person with an extended experience with the divine passion. My recollection of Myra Marr is that she is a little runt of a thing that never knew what a love affair was. She could come on in the first act and dust the furniture, but that was about her limit. But, of course, this is your affair and if you are satisfied I will be. But another thing: I did not care to be associated with Byron, Moore and Burns as judge of your kissing literature, as I have no use for dead ones. I do not want you to understand that my objections were because I knew nothing of the subject. In my time I have browsed on the beaming visage of many a good man and true. Likewise numerous esteemed gents have gargled my luscious mush. I will not be herded in the ranks of the unkissed. If you don't believe me ask the Old Resident. So no more at present."

The Old Timer was visibly embarrassed by the reference made. He was between two fires, as it were. As an avowed suitor for the passion of the beauteous Myra he was instrumental in her selection as star in the club drama. Also, as an adorer of Eva, he was her sponsor and champion in her admission to the club.

So he compromised by going out and drinking heavily of buttermilk—his favorite debauch. After the fourth glass he remarked to a friend: "Looks as if it might clear up after all."

There's an optimist for you!

Uncle William Snaggs, the wild sage of the San Gabriel Wash, wishes to placate his effront to Myra Marr, and in the kissing contest suggests a kiss of peace. This prompted the Cheerful Nut to remark that he didn't think a kiss apiece would be enough.

However, here is what Bill says:

"I don't know much about kissing, the last kiss I can recall was one of the dewy kind that caused the recipient to make a wild dash for a bath towel immediately after. Since then I have preferred to remain unwashed, but I'm willing to study up on the kiss of peace and donate one to Myra Marr as a conciliatory offering. I meant no harm and hasten to withdraw my suggestion of Marie Walcamp as leading woman in 'Henrietta of the Hungry Heart.' Miss Walcamp could not fill Myra's shoes, anyway, because her feet are too small; I saw 'em once without any embellishments on 'em and I know. Neither is Miss Walcamp built on the bean-pole plan on which Myra prides herself. Marie, in a bathing suit, struck me as an armful for any man and she'd go it even better in full regalia. Marie isn't in the same class with Myra and I hope my apology is accepted. The kiss of peace I offer Myra would be that and nothing more, for I am a married man and, therefore, to be trusted implicitly. So here goes:

Nothing Doing.

Once I hungered for affection,
And osculatory cheer,
But I skidooed when she murmured:
"I don't like the smell of beer."

Then I chose a little fairy;
One I'd known both well and long,
But she pushed me to one side with
"My, your pipe is awful strong."

Then I picked another charmer,
But the moment I drew near
She retreated, smiling coyly:
"You've been eating onions, dear."

So it's farewell, kiss, good-by, kiss,
Au revoir, all charming misses,
Neither onions, pipe or lager
Will I quit for all your kisses.

"Isn't he the bum scout?" sobbed Esmeralda Hooligan, "and just as I was getting interested in him." As the authoress of the lovely ballad, "The Lips that Lick Liquor Will Never Lick Mine," it does look as if Esmeralda were out of the running.

Georgia and Alabama Kuhn, the gold brick twins of poesy and song, submitted several epigrammatic answers to the question, "What is a Kiss?" Here are some of them:

"The place where two souls meet."

"A link in the chain of matrimony."

"A hothouse for two lips"—tulips, darn you.

"A red seal on the declaration of love."

"A burnt offering on the altar of passion."

"Something that a man should have against a lady."

The club offers a magnificent button for the best definition of a kiss and the entries will be compiled in the club scrapbook.

Mavourneen Briggs submitted some verses written by the hermit poet of the Verdugo Hills as descriptive of the kiss of passion. They scamper as follows:

The World's Desire.

Could I but hold thee in love's warm embrace,
With velvet lips in dalliance glued to mine,
The half-closed eyes would still illume thy face,
While passion though my veins would rush like wine.

Then might the stars their lofty course pursue,
And shackled time go faltering into night,
Forgetting all, dear one, I'd cling to you,
And your white arms should measure my delight.

Other poems of passion were offered by Nora Marks, Nicholas Handysides, Wanda Lott, Arthur Moore Cumming, Maizie Field, Ida Claire and Benton Marion Young, and some of them will be presented at the next symposium of the club. The fact that the Happy Thoughters had secured the ghosts of Lord Byron, Tom Moore and Robert Burns as judges in a competition for circulatory verse has aroused world-wide interest, and the club clairvoyant has been congratulated by the King of Spain on her genius and diplomacy in securing the services and interest of this matchless trio of authorities.

Walt Le Noir Church, the Pegasus prodder of the San Diego hills, offers a double-barreled limerick, as follows:

Cross Purposes.

Miss Bonny Bardine of Bernardino
Could tell most of us much more than we know.
Then a high-browish cub
Freshly out from the hub
Asked her—but how in she-ol could she know?

But Bonny Bardine of Bernardino
Came right back, sir, as only could she know.
Shot him movie-show slang,
Knocked him dumb with a bang!
For how in sweet Hades could he know?

Harikari Shimose, the Nipponese nightingale, talks of challenging Sir Rabindranath Tagore to a "poultry" tournament, in which the mysticism of the Orient should be poured into verbal moulds of beauty. Some of the Japanese poet's friends think he is somewhat precipitous and assertive, but the Old Resident thinks he will make good, and offers his services as a second in case a tournament materializes.

With further greetings from Myra Marr and Dixie Triganza the symposium ended in order that Director David Oliver Tobasco could get a few hundred feet of film for the club drama.

Meanwhile all applications for membership or communications to the club; all entries in the prize competition for verses on the kiss or prose definitions of a kiss, and all contributions in the limerick, movie star or campaign poetry contests may be addressed to Eugene Brown, Editorial Rooms, The Times—just like that.

That'll be about all for today.

Patriotism in War Business.

[London Chronicle:] A splendid instance of the patriotism of a Canadian firm is communicated by the Ministry of Munitions.

When Lord Rhondda was representing the Ministry of Munitions in Canada he had some negotiations with the Canadian Cartridge Company of Hamilton, Ont. The firm took a very large contract for the manufacture of cartridge cases and announced their intention of refunding to the government the difference between the contract price and the cost of manufacture. The firm has now completed the work in advance of the schedule time, and Mr. F. W. Baillie, the president of the company, has handed to the Imperial Munitions Board in Canada a check for $758,248 (about £151,600.) This is the difference between the contract price and the bare cost of materials and manufacture, without any allowance for amortization of plant.

Mr. Montagu has addressed a very warm letter of thanks to Mr. Baillie.

W. C. McEvilly
351-353 So. Broadway

One Thousand Coats
Monday
including every weave imaginable, priced from
$12.50 up
unmatchable values.
Third Floor.

One Thousand Suits
in all the newest models, Monday,
$17.50, $24.50, $34.50
Complete line of Women's and Misses' garments,
Second Floor.

Dresses
Our showing this week will include many new styles received in the past few days. A very large selection in serge and satin combinations and many other styles, very reasonably priced. *Fourth Floor.*

OTHER SALES
Sweaters from $3.50
Waists from $2.85
Petticoats from $2.95
Main Floor.

IF it's NEW and SMART; if it's GOOD and BEAUTIFUL; if it EXCELS IN VALUE; if it is the VERY BEST that's to be found in FURNITURE—it will be found at BARKER BROS.

Such wonderful assortments as are not to be found in any other store IN ALL THE WEST—floor after floor of splendid, worthy furniture for every imaginable need.

Equally superior displays of Draperies, Rugs and Carpets; all that fashion favors in fabrics and floor coverings.

Complete stocks of all the other necessities that enter into complete home outfitting.

Helpful, obliging SERVICE. Inviting, accommodating TERMS. Everything to contribute to your satisfaction.

You'll find home-furnishing at BARKER BROS. a REAL pleasure.

Beautiful Cretonnes

Barker Bros., this week, will specially feature some unusual values in cretonnes in Drapery Dept., second floor.

—Cretonnes worth up to 50c, at 25c a yard.
—Cretonnes worth up to 75c, at 35c a yard.
—Cretonnes worth up to $1, at 50c a yard.

Within this range of prices will be found cretonnes suitable for the living-room, dining-room, bedroom and breakfast-room—in fact, for any use that this material can be used advantageously.

The variety of patterns and colors is almost unlimited; the values are of special importance.

In connection with this special featuring, we will exhibit displays which will give helpful ideas of the many ways cretonnes may be utilized, such as coverings for boxes, pillows, cushions for reed chairs, curtains and portieres.

New 1917 Sturgis Go-Carts



These new collapsible carriages are beautiful models, embodying the maximum of luxury, convenience, style and durability.

Sturgis collapsible go-carts are famous for their light weight, strength of construction and wide range of popular styles and prices.

We show these 1917 models in 25 styles and colors.

We also have 40 styles and colors of Sturgis Wicker Carriages that are matchless in beauty, quality and price.

Miscellaneous Bargains in Good Furniture for Many Uses

You'll always find many bargains in livingroom, bedroom, diningroom and other furniture at Barker Bros. We try to make a lasting, good impression on every one who reads our announcements or comes to our store; the impressions made by the offerings in this announcement are going to make friends and customers. Come and see!

	Regular Price	Special Price
26x32-inch Golden Oak Library Table	$23.00	$16.75
28x42-in. Golden Oak Library Table	28.50	20.00
Golden Oak, Leather Arm Chair	53.50	35.00
Fumed Oak Writing Table	20.75	14.25
36-in. Fumed Oak Round Table	17.00	13.25
Fumed Oak Spanish Leather Rocker	33.00	22.00
Fumed Oak Leather Settee	32.00	20.50
Fumed Oak Spanish Leather Chair	27.50	21.00
Fumed Oak, 30x54-in. Library Table	33.00	24.00
Fumed Oak, Leather Morris Chair	29.50	21.00
Cathedral Oak Velour Davenport	75.00	54.25
Antique English Oak Hall Chair	60.50	34.75
Jacobean Oak Table	36.25	26.00
Jacobean Oak, Cane Settee	38.50	19.75
Mahogany Sofa, genuine leather	88.50	59.00
Solid Mahogany Tapestry Chair	33.00	16.00
Mahogany Davenport, velour	80.00	72.00
Mahogany, Velour Fireside Rocker	35.00	27.50
Mahogany, Adam Bookcase	42.00	35.00
Adam, Mahogany Lid Writing Desk	60.00	51.00
Colonial Chiffonier, Mahogany	77.00	57.75
Colonial Mahogany Bedroom Chair	23.00	11.50
Colonial Bed, Mahogany	35.00	29.75
Sheraton Mahogany Chiffonier	83.50	51.50
Colonial Dresser, Mahogany	55.00	45.00
Colonial Dressing Table, Mahogany	38.50	29.00
Charles II, 54-inch Dining Table	66.00	56.50
45-inch Fumed Oak Dining Table	15.00	11.00
54-inch Golden Oak Dining Table	59.50	44.50

Special Clearance of Oak Livingroom Furniture

This week we will specially feature more than two hundred and twenty-five (225) pieces of high-quality livingroom and library furniture in Jacobean Oak, Fumed Oak, Golden Oak and Gray Oak—Tables, Chairs, Rockers, Settees, etc., in a wide variety—at

Reductions of 10 to 50%!

Some of the articles are the remaining samples of reserve stocks which have been sold out—only the one piece left. Other articles have reserve stocks in warehouse.

All of the furniture included in this sale is specially offered at bargain prices for quick disposal to make room for incoming new goods.



Fumed Oak Furniture:

$12.25 —Regular price $15.00. —Large luxurious rocker with plain spring seat, tufted back in good leatherette.

$19.50 —Regular price $21.50. —30x48-inch Mission table; arts and crafts design; quartered oak. Splendid value.

$7.25 —Regular price $10.50. —L. & J. G. Stickley solid oak rocker; genuine leather seat; popular design.

$24.00 —Regular price $29.50. —Large Mission settee; sturdy oak frame; genuine leather upholstered spring seat.



Jacobean Oak Furniture:

$26.00 —Regular price $38.50. —Large, antique Kenilworth Oak rocker; upholstered spring seat and pillow back in tapestry.

$43.50 —Regular price $61.00. —Charles II table; 30x48-inch top; cane ends—and stretcher; beautiful design; wonderful bargain.

$24.75 —Regular price $36.25. —Tapestry arm chair to match settee; upholstered spring seat; carved back.

$43.75 —Regular price $64.00. —Upholstered spring seat with beautiful tapestry covering; carved back.

The items featured above and more in the column at the left, are but suggestions of the many attractive bargains embraced in this special clearance of living-room furniture this week at Barker Bros. Don't miss taking advantage of the savings!

Special Bargains in Bed Sofas

Buy your bed davenport from our large assortment; all styles, all kinds of coverings, all prices. Many of them specially priced to make room for incoming new goods.

This Regular $38.50 Bed-Davenport at

$27.75



Two important pieces of furniture combined in one; a handsome divan by day or a comfy bed at night; provides an extra bedroom at no extra expense. Has frame of mahogany; spring seat and back; covered in finest grade of brown Fabrikoid.

Offered at a really surprising low price. It may be just what you are looking for.

Use Your Porch This Winter



$6.65 —Regular price $10.00. —White and black arm rocker. —A big variety of this nifty, smart, popular painted and decorated furniture with waterproof finish—ideal for sun rooms, solariums, enclosed porches, etc., in many color combinations, at specially reduced prices.

A very little money will enclose your porch with glass so that you can thoroughly enjoy the fall and winter with plenty of air and light without danger of catching cold. Make your porch serve as sunroom and conservatory, really adding another room to your home.

YOU CAN FURNISH YOUR ENCLOSED PORCH AT LITTLE EXPENSE, for we are disposing of our surplus stocks of porch furniture at great reductions; now save from 25 to 40 per cent. on furniture of all kinds, swings, couch hammocks, etc.

We are offering our entire extensive line of porch and outdoor furniture at special reductions—fully three-quarters of our stock at 25 to 40 per cent. savings. Everything in furniture, of all kinds—and swings, couch hammocks, etc. NOW is the time to buy!

Mail Orders
If you live out of town don't fail to take advantage of our Personal Service Shopping Bureau, which will give your orders and inquiries prompt and careful attention.

Barker Bros ESTABLISHED-1880

See Our Ads
elsewhere in this paper, which contain important information regarding exceptionally advantageous offerings at Barker Bros. this week. Turn to them NOW!

The House of Complete and Satisfactory Home-Furnishing Service — 724-738 South Broadway


Radiators $12.00 to $21.00

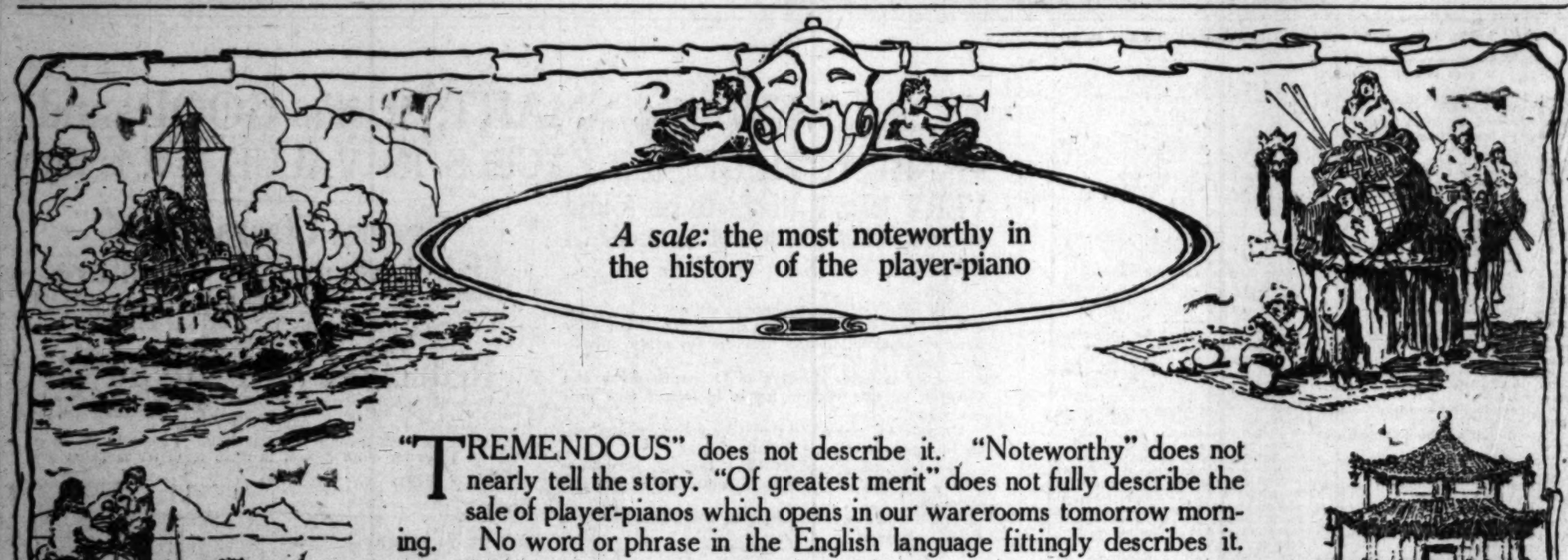
Cain's-Jet-System
of Economical Heating With Gas
The newest, best and most successful method of heating with gas ever invented. Absolutely odorless, perfect combustion, even heat. Come in and see our demonstration. No work, no worry.
Household Specialties Co.
430 West Sixth St.

The purchasing power behind The Times' circulation makes this paper the supreme selling force for merchants, brokers, agents and general tradesmen, and no advertiser can get his proportionate share of business without using its columns.



LIGHTING FIXTURES
National Fixture Co.
DESIGNERS AND MANUFACTURERS
We will be pleased to submit lighting scheme and estimates for your new house or refitting your old home. The latest designs always on exhibition at our Show Rooms.
733 So. Broadway, 2nd Floor

The purchasing power behind The Times' circulation makes this paper the supreme selling force for merchants, brokers, agents and general tradesmen, and no advertiser can get his proportionate share of business without using its columns.



A sale: the most noteworthy in the history of the player-piano

"TREMENDOUS" does not describe it. "Noteworthy" does not nearly tell the story. "Of greatest merit" does not fully describe the sale of player-pianos which opens in our warerooms tomorrow morning. No word or phrase in the English language fittingly describes it.

For tomorrow morning we open a carefully planned sale of player-pianos which can well go down in the history of the piano industry as the most unique, the most meritorious, the most far-reaching in the eminent distinction of its merchandise, of any sale ever held.

42 *Grand Prix* Autopianos $495 each

The Grand Prix Autopiano is the embodiment of every good point The Autopiano Company knows, or has experienced, or can imagine, about player-piano building.

The Grand Prix model Autopiano is the very pinnacle of player-piano construction. It is the "Ne Plus Ultra": The Supreme: The "Can't go beyond" of player-piano building.

It represents all that is known and all that has been experienced by one of the most distinguished player-piano manufacturing concerns in the world.

The Grand Prix is the model DE LUXE of player-piano builders who manufacture for and cater and sell to the most exacting and discriminating people in every land where music is a part of daily life.

That you may share, in part, the good feeling we enjoy in this announcement, let us tell you something about the Autopiano or rather about The Autopiano Company, the inspiration and joint sponsor, with us, of this sale.

A bit of intimate Autopiano history showing extent of its world honors

The Autopiano is one of the pioneers in the player-piano field. Yet it is but twelve years old. It was a success from the time when it was scarcely a year old. It quickly covered the United States with its distinguished product. Then came Canada; then Mexico. After that, South America and England, and the remainder of Europe, Australia, Asia and Africa in turn. Then it began to take on the honors its product deserved. You could fill a book with the names of its distinguished patrons. And, mind you, this is a company which is not ripe in years. This is a company of twelve years' growth. A *modern* business house. Of the innumerable honors The Autopiano Company has received, let us mention a few taken from every rank and station of human endeavor:

1. Royal Appointment from His Majesty, Alphonso XIII, King of Spain.
2. Two Gold Medals and Royal Appointments from His Imperial Majesty, Ahmed Mizra, Shah of Persia.
3. Endorsement of L'Abbi Lorenzo Perosi, Conductor of the famous Sistine Choir at the Vatican.
4. Order of Saint Sylvester bestowed by His Holiness, Pope Pius X. on Mr. Charles Kohler, as founder of The Autopiano Co.
5. Endorsements of: Puccini—greatest living operatic composer. Victor Herbert—greatest light opera composer of the present day. Tetrazini—greatest coloratura soprano. Mary Garden—greatest dramatic soprano.
6. Gold Medals and Awards from: Alaska-Yukon-Pacific Exposition. Rotterdam International Musical Exposition. Manchester Coronation Exposition. London Festival of Empire Imperial Exposition and Pageant. Leeds Industrial Exposition. Petrograd International Exposition. Turin International Exposition. London Anglo-American Exposition. Lyons Industrial Exposition. Panama-Pacific International Exposition. San Diego Panama-California Exposition.
7. Eighteen of the State Commissions at the Panama-Pacific International Exposition officially selected the Autopiano to occupy places of honor in the buildings erected to represent their respective commonwealths.
8. The Autopiano is in use on over 100 U. S. Dreadnoughts, Battleships, Cruisers and Torpedo Boat Destroyers, as well as in many U. S. Army Posts.
9. And now comes its latest honor—The Autopiano Company having just received notice of its appointment as Official Purveyor to the Holy See. This is a great honor indeed and further illustrates the great esteem in which the Autopiano is held.

The AUTOPIANO is in use on over 100 vessels in the U. S. Navy.

The AUTOPIANO CO. received the Gold Medal at the Alaska-Yukon Exposition.

The AUTOPIANO Co. received a Gold Medal at the London Festival of Empire Imperial Exposition and Pageant, 1911.

The AUTOPIANO. CO. has received a Royal Appointment from His Majesty, Alphonse XIII, King of Spain.

The AUTOPIANO CO. is the Official Purveyor to the Holy See (Rome).

The AUTOPIANO CO. received two Gold Medals and Royal Appointments from the Shah of Persia.

The AUTOPIANO CO. received three Gold Medals at the Panama-Pacific Exposition (San Francisco.)

The AUTOPIANO CO. received a Gold Medal at the San Diego-Panama California Exposition.

The AUTOPIANO CO. received a Gold Medal at the Turin (Italy) International Exposition, 1911.

Describing in detail the Grand Prix Autopiano of which this sale is the exclusive means of procuring one

There have been 2000 Grand Prix Autopianos made. There will never be another one made. When the two thousandth Grand Prix Autopiano will have been finished and sold there will never be another made or offered for sale. Of this number, our quota is forty-two.

These 2000 Grand Prix models were built in commemoration of all the many distinguished honors which have come to The Autopiano throughout its whole life from every source: from Countries, Governments, States, International Exhibitions, World Fairs, Societies, the Clergy, the U. S. Navy, etc., etc.

These 2000 superb instruments are being distributed throughout the whole civilized world through the representatives of The Autopiano Company, of which we are one.

Every representative or Autopiano dealer gets his quota. No more or no less—and it is this rigid rule that limits our proportion to forty-two instruments.

Liberal conditions upon which the Grand Prix can be purchased

The price of the Grand Prix Autopiano has been placed within the reach of everyone at $495.

The instrument itself would easily justify a price of $650, for compared with other player-pianos, its value is easily $650.

Yet, its price has been fixed at a popular figure, so that everyone who would prize or covet one can easily afford to procure one: $495.

Terms of payment will be arranged to suit your convenience, up to the point of your taking three whole years to make your payments.

You may make a small cash payment at the time you make your selection. You may then, if you wish, divide the balance into monthly, quarterly, or semi-yearly payments, extended over a three year period, as best suits you.

The guarantee under which the Grand Prix Autopiano is sold is: "FULLEST SATISFACTION, THE PRIVILEGE OF EXCHANGING OR YOUR MONEY BACK."

1. **Your money back within 30 days.**
2. **Privilege to exchange at full price within six months.**
3. **Unconditional and unreserved guarantee for 5 years from date of purchase.**

Note: Included with the Grand Prix Autopiano without extra cost, is a bench or chair to match the instrument, and your choice of 20 rolls of music from our Free Library. We furnish music free and change as often as desired.

Bartlett Music Co.

231 So. Broadway—Opp. City Hall

During this sale the store remains open evenings until 9:30 o'clock.

THE HELPING HAND.

"How far that little candle throws his beams!
So shines a good deed in a naughty world."

Here's an interesting thing concerning George W. Norris, President Wilson's appointee to direct the operations of the rural credits act. During all the time he was a city official of Philadelphia at $10,000 per year he never used a cent of his salary for himself. He divided it between the police pension and other charities. Once they persuaded him to explain. He said:

"The plain fact is that I have all I need. I don't know of any reason why I should spend my life piling up money that I don't want. Yet I simply do not feel that I would be warranted in retiring from business and becoming a loafer. Every man owes something in service. I think I can best pay my debt by giving of my training and experience to help solve the problems that have come under my notice in a concrete way for years."

* * *

Seventy thousand dollars has been raised in the United States for the Holland-American Home for Homeless Belgian Orphans, it was announced last week by Miss Hendrika van der Flier, who came to this country from Holland to raise funds. Miss Van der Flier is the daughter of the court chaplain of The Hague.

* * *

Moses Yeaton of Brooklyn, N. Y., who died last month was greatly offended by the use of tobacco, and in his will he provided that students for the ministry from the Borough Park and Greenwood Baptist churches of Brooklyn and the Middle Baptist Church of Portsmouth, N. H., should be paid $100 on condition that they do not use tobacco during their student years.

* * *

George W. Williams, blacksmith of Chaunte, Kan., recently celebrated his seventy-third birthday by giving a party for girls 6 to 14 years old. Six hundred and twenty attended. He took them all to a picture show and gave them presents.

* * *

In memory of his brother Herbert, James Barber is erecting the main building of the Broad-street Hospital, New York. The institution will serve a district that has heretofore been without a general emergency hospital.

* * *

One million dollars for pensioning preachers of the Methodist Episcopal Church was given in September, according to information received by the Board of Conference Claimants, from Rev. Dr. Joseph B. Hingeley, general secretary, Chicago.

Announcement also was made that a check for $450,000 had been received at Chicago, being the first payment on the $750,000 bequest made by Mrs. Helen S. James of New York, to the Board of Conference Claimants.

Figures presented by Dr. J. B. Hingeley relative to preachers' pensions and ministerial relief showed that this department at least is engaged in "big business." Thirteen evangelical churches, he said, had united to procure a pension fund of $50,000,000. Of this amount approximately $20,000,000 has been raised.

Eight years ago, when Dr. Hingeley took charge of the pensioning department, he said, $500,000 was paid superannuated clergymen in one year. Last year $1,200,000 was distributed and the programme for the year ending with 1917 calls for a pension expenditure of $2,000,000.

* * *

Public bequests amounting to $880,000 have been left to various institutions by the will of Eckley B. Coxe, Jr., member of a [illegible] anthracite coal family, who died at Drifton, Pa., last week, according to the executors of the estate.

The income of $500,000 [illegible] plied to the use of the University of Pennsylvania. Coxe was president of the board of managers of the museum.

The income of $100,000 [illegible] the university to be applied [illegible] creasing the salaries of [illegible] The remainder of the estate [illegible] charitable institutions in Philadelphia and the hard coal region.

* * *

Eckley B. Coxe, Jr., [illegible] the Pennsylvania Museum [illegible] rare Egyptian treasures [illegible] and to him by far most [illegible] was a spearhead. This [illegible] known piece of iron in the [illegible] about 1000 years. It was [illegible] before Homer wrote of the [illegible] deeds of Hector. At the date [illegible] Mr. Coxe was in Egypt it was found. A curious [illegible] spearhead is that it is [illegible] same shape as the spearheads [illegible] by Central African negroes.

One of the first of his [illegible] gifts to the University [illegible] made to C. C. Harrison, [illegible] a letter to the former president [illegible] ing he wished to do something [illegible] Pennsylvania.

"I'll ask him for not less [illegible] $5000," meditated the [illegible]

When they came [illegible] Coxe himself quietly [illegible] amount by saying that he would [illegible] give the university $50,000. [illegible] did.

Horrors.

SHOCKING AGE LIMIT

Grandmothers, Grown-ups [illegible] and Budlings In the [illegible] Garden Show. Girls [illegible] First-named Title [illegible] Thirty-five.

Horror, girls! When you [illegible] delicate age of 35, you are [illegible] a "grandmother" in the Winden productions, one of the [illegible] World of Pleasure," [illegible] Mason on the 33rd [illegible]

If you are between 25 and [illegible] are a "grown-up." From 20 [illegible] you are a "goldie" [illegible] course, that you are living [illegible] golden age. Under 20 you [illegible] "budling."

Who invented it all, [illegible] asked. And the answer is [illegible] themselves. The management [illegible] only given them letters of the [illegible] bet as a guide to the class [illegible] they belong. They are A 1 [illegible] Naturally there is quite an [illegible] tunity for cheating, for all [illegible] Time discriminates a great [illegible] awarding his marks of merit [illegible] merit, as they might be called [illegible]

But once let a girl become [illegible] "grandmother," and her age [illegible] numbered. That is why [illegible] times the question has been [illegible] what becomes of the girl [illegible] stage when they reach the [illegible] usefulness. The answer is [illegible] thing is that they marry. [illegible] 90 per cent. of them do, [illegible] usually marry well. First [illegible] marry before they become [illegible] mothers."

Make Sweetmeats of Horses

[Commerce Reports:] [illegible] gaz, is a white glutinous [illegible] popularly identified with the [illegible] of the scriptures, which [illegible] upon the branches and [illegible] trees, particularly of the [illegible] in the Orient, where it is [illegible] deposited by a small, [illegible] sect. The native scrapes [illegible] leaves and makes it [illegible] a paste, but more often [illegible] meat called gemapsin, [illegible] though cloying to the [illegible] agreeable to the taste, [illegible] superior and less sticky [illegible] nougat.

Smart Boots

Twenty Different Styles

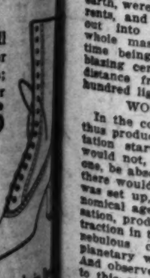
$5.00 and $6.00



This Boot in Black Kid Vamps, White, Gray or Ivory Kid or cloth tops $5

We have on display the longest line of Women's Novelty Boots ever displayed in Los Angeles at this price.

This same style in All-Black Kid. $4, $4.50 and $5.



This Boot in all Black Kid or Kid Vamps; fancy cloth or Kid top..... $6



This Boot in Black Glaze Kid Vamps; best grade of colored Kid tops; button or lace..... $6

Same style in Vamps. White or Ivory

This same shoe in All-Black; fancy Black trimming. $5.00 and $6.00

Low Heel Shoes

$3.50 TO $5

All styles.

Burns GOOD SHOES

525 So. Broadway

Sole Agents Banister's High Grade Shoes, $7.00 and $8.00

20 different styles in Men's Kangaroo Shoes at $5.00

Misty Secrets Un



One of the sk

A photograph of the nebula of Androm enormously distant, separate sider with their own centers of rotatio of space.

WHAT ASTRONO DONE IN PR

Probably the Most Important Adva and Conclusions Concerning th Multitude of Spectroscopic Motion of Newly Found Sate Laplace's Nebular Theory—Re cal Research.

BY WILLIAM

PROBABLY the most important department of work in astronomical research thus far in the twentieth century is embodied in certain discoveries and the conclusions arrived at concerning the nature and motions of those numerous, diffuse and distant objects known as nebulae. Within this brief period we have learned that nebulae are moving with great velocity in various directions across the celestial sphere, and also toward and from our solar system in the line of sight.

But equally important is the fact that internal movements have been detected, as spectroscopic investigation shows that in some of the great nebulae axial rotation actually exists. In other words, those mighty fields of hazy light, often ten thousands of millions of miles in extent, are revolving around central axes of their own. This is highly suggestive of a process of world formation, going on before our eyes, such as was imagined by Laplace in his ingenious theory of the origin of the solar system.

It was in February, 1901, that Nova Persei suddenly blazed forth from the depths of space, forming a conspicuous object in our sidereal universe, where, twenty-four hours previous, no star was visible. As its brightness dwindled during the next few weeks, the photographic film of long exposure recorded its expansion into a characteristic field of nebulosity, vastly greater than that of our entire solar system. A reasonable conjecture attributed the phenomenon to the collision of two great worlds. The impact of these bodies, brought together with stellar velocities by their mutual attraction, instantly generated a temperature that reduced them to a molten and even a gaseous state, so that the materials of which they were composed, as varied perhaps as those which compose the crust of the earth, were driven by convective currents, and with great velocity, far out into surrounding space—the whole mass self-luminous for the time being, or illuminated by the blazing central mass, of unknown distance from us—perhaps several hundred light years.

WORLDS TO FORM.

In the course of time the nebula thus produced, having an initial rotation started by an impact that would not, in a million chances to one, be absolutely square and direct, there would, as the rotatory motion was set up, in the course of astronomical ages, be centers of condensation, produced by gravitational attraction in the denser portions of the nebulous cloud, and siderial or planetary worlds would be formed. And observers closer than ourselves to this great destructive and reparative exhibition of cosmic transformations, would witness on a grand scale what Laplace in imagination witnessed when the matter now forming the orderly solar system was a field of nebulosity extending a thousand million miles beyond our outermost known planet.

Within the last quarter of a century we have become cognizant of a multitude of spectroscopic binaries, where two mighty suns, too close to be separated by the most powerful telescopes, are known to be revolving around a common center of gravity with enormous velocity, and in the very nature of the case, producing mutually great tidal protuberations or tongues of flames pointed toward each other. Though these majestic phenomena are not visible to the physical eye, even when supplemented by the most skilful optical agencies, yet the trained intellect of man, with its creative imagination, clearly perceives these mighty suns, blazing with unquenchable fires, pursuing their undeviating course, even as with his physical eye he nightly watches bright Jupiter climbing the cerulean heights of the celestial sphere. Two notable spectroscopic binaries are Mizar in Ursa Major and Beta Aurigæ, above the constellation of Orion.

OTHER UNIVERSES.

We can scarcely doubt that some of the well-defined nebulae—like

Coxe, Jr., member of a ... anthracite coal family, who ... Drifton, Pa., last week, ... to the executors of the estate. ...

The income of $500,000 will be ... plied to the use of the museum of ... University of Pennsylvania. ... Coxe was president of the board ... managers of the museum. ...

The income of $100,000 is left ... the university to be applied ... creasing the salaries of profes... The remainder of the bequest ... charitable institutions in Phila... phia and the hard coal region.

* * *

Eckley B. Coxe, Jr., has given ... the Pennsylvania Museum ... rare Egyptian treasure. The ... and to him by far most interes... was a spearhead. That is the ... known piece of iron in the world ... about 1000 years. It was ... before Homer wrote of the valor... deeds of Hector at the siege of T... Mr. Coxe was in Egypt when it ... found. A curious thing about ... spearhead is that is in exactly ... same shape as the spearheads ... by Central African negroes to-...

One of the first of his immense ... gifts to the University Mr. C... made to C. C. Harrison. He wr... a letter to the former provost, ... ing he wished to do something ... Pennsylvania.

"I'll ask him for not less than ... $5000," meditated the sugar king. ...

When they came together ... Coxe himself quietly fixed ... amount by saying that he wished ... give the university $50,000. And ... did.

Horrors.

SHOCKING AGE LIMIT

Grandmothers, Grown-ups, Ol... and Budlings In Big Whee... Garden Show. Girls Given ... First-named Title at ... Thirty-five.

Horror, girls! When you reach ... delicate age of 35, you are ... a "grandmother" in the Winter ... den productions, one of which ... World of Pleasure," comes to ... Mason on the 23rd inst. ...

If you are between 25 and 35 ... are a "grown-up." From 20 to ... you are a "goldie" meaning, ... course, that you are living in ... golden age. Under 20 you are ... "budling."

Who invented it all, some ... asked. And the answer is, the ... themselves. The management ... only given them letters of the al... bet as a guide to the class to ... they belong. They are A, B, C, ... Naturally there is quite an ... tunity for cheating, for old Fa... Time discriminates a great deal ... awarding his marks of merit or ... merit, as they might be called. ...

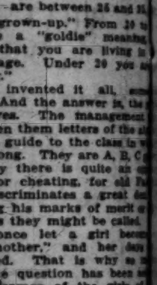
But once let a girl become ... "grandmother," and her days ... numbered. That is why so ... times the question has been as... what becomes of the girls of ... stage when they reach the line ... usefulness. The answer to the ... thing is that they marry. At ... 90 per cent. of them do. And ... usually marry well. Most of ... marry before they become "... mothers."

Make Sweetmeats of Manna.

[Commerce Reports:] Manna ... gan, is a white glutinous subs... popularly identified with the ... of the scriptures, which is ... upon the branches and leaves ... trees, particularly of the tama... in the Orient, where it is said to ... deposited by a small, pale-green ... sect. The native scrape it off ... leaves and makes it sometimes ... a paste, but more often into a ... meat called gezangebin, which, ... though cloying to the palate, ... agreeable to the taste, resembl... superior and less sticky form ... nougat.

t Boots
ifferent Styles
nd $6.00
We have on display the ... longest line of Women's ... Novelty Boots ever di... played in Los Angele... at this price.

This Boot in all Black Kid or Kid Vamps; fancy cloth or Kid top..... $6



Same style in Brown Vamps, light top... White or Ivory.

Low Heel Shoes
$3.50 TO $5
All styles.

urns
OOD SHOES
Broadway
Grade Shoes, $7.00 and $8.
Kangaroo Shoes at $5.00 pair.

Misty Secrets Unlocked by Science.



One of the sky's wonders.

A photograph of the nebula of Andromeda, that is of a class believed to be enormously distant, separate sidereal systems; other galaxies of suns with their own centers of rotation, plunged into inconceivable depths of space.

WHAT ASTRONOMERS HAVE DONE IN PRESENT CENTURY

Probably the Most Important Advance is Embodied in Observations and Conclusions Concerning the Nature and Motions of Nebulae. Multitude of Spectroscopic Binaries Realized—Retrograde Motion of Newly Found Satellites Compels Modification of Laplace's Nebular Theory—Relation of Radium and Astronomical Research.

BY WILLIAM H. KNIGHT.

PROBABLY the most important department of work in astronomical research thus far in the twentieth century is embodied in certain discoveries and the conclusions arrived at concerning the nature and motions of those numerous, diffuse and distant objects known as nebulae. Within this brief period we have learned that nebulae are moving with great velocity in various directions across the celestial sphere, and also toward and from our solar system in the line of sight.

But equally important is the fact that internal movements have been detected, as spectroscopic investigation shows that in some of the great nebulae axial rotation actually exists. In other words, those mighty fields of hazy light, often ten thousands of millions of miles in extent, are revolving around central axes of their own. This is highly suggestive of a process of world formation, going on before our eyes, such as was imagined by Laplace in his ingenious theory of the origin of the solar system.

It was in February, 1901, that Nova Persei suddenly blazed forth from the depths of space, forming a conspicuous object in our sidereal universe, where, twenty-four hours previous, no star was visible. As its brightness dwindled during the next few weeks, the photographic film of long exposure recorded its expansion into a characteristic field of nebulosity, vastly greater than that of our entire solar system. A reasonable conjecture attributed the phenomenon to the collision of two great worlds. The impact of these bodies, brought together with stellar velocities by their mutual attraction, instantly generated a temperature that reduced them to a molten and even a gaseous state, so that the materials of which they were composed, as varied perhaps as those which compose the crust of the earth, were driven by convective currents and with great velocity, far into the surrounding space—the whole mass self-luminous for the time being, or illuminated by the blazing central mass, of unknown distance from us—perhaps several hundred light years.

WORLDS TO FORM.

In the course of time the nebula thus produced, having an initial rotation started by an impact that would not, in a million chances to one, be absolutely square and direct, but would, as the rotatory motion came on apace, in the course of astronomical ages, be centers of condensation, produced by gravitational attraction in the denser portions of the nebulous cloud, and sidereal or planetary worlds would be formed. Any observers closer than ourselves to this great destructive and recuperative exhibition of cosmic transformations would witness on a grand scale what Laplace in imagination pictured when the matter now forming the orderly solar system was a field of nebulosity extending a hundred million miles beyond our outermost known planet.

Within the last quarter of a century we have become cognizant of a multitude of spectroscopic binaries, systems of two mighty suns, too close to be separated by the most powerful telescopes, are known to be revolving around a common center of gravity with enormous velocity, and in the very nature of the case, producing mutually great tidal protuberances or tongues of flames directed toward each other. Though these majestic phenomena are not visible to the physical eye, even when supplemented by the most skillful optical agencies, yet the trained intellect of man, with its creative imagination, clearly perceives these mighty suns, blazing with unquenchable fires, pursuing their undeviating course, even as with his physical eye he sightly watches bright stars climbing the cerulean fields of the celestial sphere. Two of these spectroscopic binaries are found in Ursa Major and Beta Lyræ, above the constellation of Lyra.

OTHER UNIVERSES.

We can scarcely doubt that some of the well-defined nebulae—like that of Andromeda and others which have distinct spiral convolutions and apparent centers of concentration, but whose blended light cannot be dissolved into starry systems on account of their almost infinite distance—we cannot doubt that some of these wonderful aggregations of worlds are independent universes, in magnitude and diversity not unlike our own visible sidereal system.

To the intelligent and instructed peoples in some of their habitable worlds, our great and complex sidereal system, with its myriad girdling stars in the Milky Way, its giant suns, Arcturus, Canopus, Rigel and Antares, gleaming among its otherwise confluent streams of hazy light—to them our system, distant and faint though it may be, must present a spectacle as suggestive to the minds of trained observers, as many of the spiral nebulae are to the terrestrial astronomers of today.

Within the present century we have found that Phoebe, the most distant satellite of Saturn, and also two of the recently-discovered outermost satellites of Jupiter, have retrograde motions, compelling a modification in some degree of Laplace's nebular theory, though not necessarily conflicting with its larger conceptions. We do not know but these very small, telescopic objects may once have been comets or other vagrant bodies wandering through space, and captured by the powerful attraction of these giant planets. The same theory may account for the existence of Barnard's fifth satellite of Jupiter, and also for the two tiny satellites of Mars.

RADIUM AND ASTRONOMY.

When Mme. Curie discovered the new element radium, in the last year of the nineteenth century, no one suspected it would have any cosmic significance, but this remarkable element impinges upon astronomical research in two aspects. Its disintegration results in the production of helium. That previously-unknown element was detected in the corona of the sun in the early 90's by Sir Norman Lockyer. It was subsequently obtained from certain earthy minerals, in which it was occluded by Sir William Ramsay. Still later Sir J. J. Thomson found that radium is constantly projecting into surrounding space lons of helium, and that this process is attended with the production of heat. Not only so, but radium is itself a product of the slow disintegration of uranium.

Now what bearing do these facts have upon astrophysical astronomy? Why, it is found that the spectrum of the Sirian type of stars—the brightest in the heavens—shows the presence of helium in a marked degree. It is thence inferred that there is perhaps an immense basic supply of uranium in those bodies, the disintegration of which produces an incessant and unlimited supply of radium, and furthermore that the activity of radium in projecting the heat-producing helium particles, may be a factor in keeping up the intense heat of the stars.

It is furthermore conjectured that the constant and unvarying temperature of the earth, which has existed for millions of years, judging from the abundance of vegetable and animal life revealed by geological strata, may also be due to deep subterranean deposits of uranium, slowly being transmuted into radium, and the incessant bombardment of the radium particles within the earth's crust preserves the perpetual equilibrium of its temperature.

¶ The Times completely overwhelms and submerges every other newspaper in Los Angeles in the volume of classified and display advertising printed every month in the year. This is due to the undeniable fact that The Times gets its advertising patrons quicker and better results than any other local medium.

DANCES, SONGS AND DRAMA.

Pupils of Local Art Instructor Give Attractive Recital.

An artistic and thoroughly entertaining programme was presented by pupils of Madame Matildita Thursday evening. Her class appeared in a series of sketches, dances and songs at Gamut Auditorium.

A delicate, yet satisfying, presentation was made of picturesque bits of Maeterlinck's "Blue Bird." Those who took part were: Bessie Crouch, Mona Mullin, Edna Schofield, Evelyn Friedman, Robert Benton, Gladys Danielson, Ruth Gortekev and Mary Louise Larkin. The production was under the direction of Miss Miriam Meredith.

The remainder of the programme was taken up with varied dances and songs, and a sketch, all of which made an appeal of beauty and artistry. Those on the programme were Francis Rudnick, Phoebe Campbell, Anita Saunders, Mona Mullin, Catherine Annan, Ruth White, Suzan Avery, Lena Sprout, Blanche Strohemeyer, Tiny Crouch, Pauline Becker, Roland Oger, Consuelo Healey, Hazel Stewart, Katherine Leach, Geraldine Masinter, Bessie Gibbs, Marjorie Wells, Burke Wells and Grace Goldner.

Two talented pupils of Thomas Taylor Drill assisted, namely, Miss Josephine Seleeman, daughter of Rev. Charles Seleeman, pastor of Trinity Church, who sang Tosti's "Serenata," and Miss Marjorie Walls, who gave Tosti's "Mattinata."

PICTURE PLEASES EASTERN EDITOR.

Robert H. Davis, editor of Munsey's Magazine, is jubilant over the successful filmization of one of his most popular novels—"We Are French." This interesting story was produced by Director Rupert Julian with a large company at Universal City. Elaborate interior and exterior settings, one of the latter being a faithful reproduction of an entire Brittany street, have added color to the photoplay. More than 2000 soldiers were used in the battle scenes, most of which were made on the desert at Oxnard. The principal roles in the production were taken by Julian, Ella Hall and Kingsley Benedict.

For All Complexion Ills

If the skin be colorless, sallow, muddy, over-red, blotchy or freckled, nothing will so surely overcome the condition as ordinary mercolized wax. It literally takes off a bad complexion—absorbs the dead and near-dead particles of surface skin, gently, gradually, causing no inconvenience at all. A new complexion is then in evidence, clear, spotless, delicately soft and beautiful. One ounce of this wax, procurable at any drug store, will rejuvenate even the worst complexion. It is used like cold cream.



FOR A MOMENT CONSIDER
BOOKS AND RECORDS

In books you have available the literature of the world, the stories, the history, the romance of many lands.

In records you have the music of every people, the great operas in song and orchestration, the folk dances of bygone days, the song hits from the latest Broadway show.

The phonograph can be made a greater force than books in broadening and developing the human race. Music precedes literature in the life of every individual.

You would think a man strange, who insisted he had no use for books.
Is it possible that this has been your attitude toward the phonograph?

If you have objected to the talking machine on the grounds of unsatisfactory musical qualities—then you haven't heard the STARR.

The Starr Piano Company
Factory Salesrooms
628-630-632 So. Hill St.
LOS ANGELES
Manufacturers of Grand and Upright Pianos and Player-Pianos, Phonographs, Phonograph Records and Player-Piano Music.

"Wrinkles? Use This Now. See The Difference Tomorrow"



"Nothing So Easy When You Know How," Says the Stage Beauty, Valeska Suratt. She Tells How They Do It on the Stage.

BY VALESKA SURATT.

YES, my dear sisters, you can get rid of wrinkles off the stage as well as you can on it. We stage people are not constantly at work on our complexions as you think we are. Make-up, of course, is another matter. But we make it our business to keep our faces young. It is just as important as to eat. When you get the right materials, it is wonderfully easy to get rid of wrinkles.

There is nothing in this wide world so remarkable in its action as the formula I have made up myself. Thousands are using it today with astonishing success. Go to the drug store and get two ounces of eptol. Mix it in half a pint of water and add one tablespoonful of glycerine. That is all there is to it. Apply it liberally, the more the merrier, and the more quickly you will see wrinkles everywhere just die away. I'll promise you a surprise, if you try it.

ANSWERS TO QUESTIONS.

HAIRY LIP—"I've almost got a mustache—nothing seems to remove it." Ans.: That's the same complaint I have about all the superfluous hair-burners sold. It has been my experience. Ever hear of dissolving away hair? It's the only successful way. Get some sulfo solution at the drug store, and moisten the hairs with it. No matter how thick, the hairs simply dissolve—disappear. This never fails, and never harms or spots the skin. It is almost miraculous in its action anywhere on the body, and is safe.

* * *

MISS ELDER—It probably was a new clerk in that drug store. Hereafter if you have trouble getting the beta-quinol for making my hair-growing formula, send fifty cents to "Secretary to Valeska Suratt, Thompson Bldg., Chicago." It will be forwarded to you at once.

* * *

MRS. F. G. L.—You can scrub and scrub until you are blue in the face and you will never get rid of dandruff. There is only one way and that is to dissolve it. The only thing that dissolves it is eggol, which any drug store will sell for twenty-five cents, and it lasts you for over a dozen of the most exquisite shampoos and headwashes you ever had. Dissolve a teaspoonful in half a cup of water, and it's ready.

* * *

FORMLESS—"How can I develop a flabby bust?" Ans.: No sincere person, my dear, can positively promise you success. Yet, a mixture of two ounces of nuxtone, half a cup of sugar and half a pint of water, has done the work for countless women I know. It is without question the only thing to use. Of the above mixture, take two teaspoonfuls after meals and at bed-time.

* * *

MISS N. X.—You'll squeeze and squeeze until you've ruined your face trying to remove blackheads. I'll tell you what to do and you'll get rid of them, not in a few weeks, but in a few minutes. Yes, I mean just that. Sprinkle a little powdered neroxin on a wet sponge or cloth and rub it on the blackheads. Then look in the mirror and see the difference.

* * *

CURIOUS—I had to laugh when I read your letter. The very formula your friend is using on her complexion with such wonderful success, and which she calls sintone, and won't tell you how to make, is my own. Here it is—use it and get back at her in a hurry. She'll see the difference in you in a few days. Get one ounce of sintone at the drug store and mix it with two tablespoonfuls of glycerine and a pint of water. You'll get the same results she obtained, without any question. Don't say a word to her. You'll see her open her eyes. This certainly is a marvelous complexion beautifier.

* * *

MRS. FANNY F.—I never used a face powder yet, no matter how costly, that wasn't chalky. So I have my own made up from my formula. Such fineness and smoothness you never, never experienced. Try it and get a new powder delight. You can get it in drug stores now for fifty cents in white, flesh or brunette tints. Ask for "Valeska Suratt Face Powder."

* * *

MRS. "SHORT"—What will stop my hair coming out by the combful?" Ans.: Your hair simply lacks growing strength. Your hair will grow longer and more beautiful than you ever saw it before if you will use what hundreds of my friends say is a truly magic hair treatment. It's my own formula, and I can guarantee you results. Get one ounce of beta-quinol from your druggist. Mix with water and alcohol, half a pint each, or with one full pint of bay rum. Apply to scalp and hair freely and every day. There's nothing more economical—nothing known that will do what it does. Try it.

VOGUE COMPANY
Correct Apparel for Women & Misses
MERRITT BUILDING

Most Magnificent Suits of the Season

The prettiest suits it has been Vogue Company's privilege to show you will be on display Monday for the first time—exquisite creations that have just come to us from our New York buyers. Wonderful models in Chiffon Velvets in taupe, greens, burgundy, new browns and black. Rich broadcloths, including copies of newest Hickson models, in violet, gold, raspberry, mahogany and the new dahlia shades. Exquisite linings in the varied tones of the Far East add an elegance and exclusiveness. Stunning models of Bolivia are also featured. The prices range from $35.00 to $250.00, and the values are most extraordinary. The newest things in English walking suits in check velours are shown at $39.50 to $45.00.

Vogue Company presents the most extensive selection and the most attractive values in coats to be found in Los Angeles. All the newest models in all the fashionable materials are here. Very special values at $39.50 and $50.00.



New Blouses Plaids Stripes

Very fashionable and exceedingly practical. All the new color effects are represented in smart plaids and stripes in harmonious combinations with Georgette Crepe. The prices run $5.00, $6.75 and $7.75, and they are certainly very exceptional values.

The very newest ideas in fine silk sweaters in plain colors and popular combinations, $27.50 to $65.00.

Very Stylish Hats of Moleskin

Visitors have told us repeatedly that we show the smartest hats in Los Angeles. These moleskin models are particularly smart and exclusive. Some are all moleskin, others in combinations of moleskin with gold and silver.

You must see the wonderful new sets—hats, muffs and bags to match.

New sport hats in French Velours for motoring and for golf, $7.50 upwards.

Vogue Petticoats

You will find exceptional petticoat values here. At $2.95 up to $17.50. All the newest shades are shown, in both the plain colors and the new changeables—in silks and in the new wash satins, crepe de chines and Jerseys.

VOGUE NEWS

VELVET BEADED BAGS AND BAGS TO MATCH THE SUITS AND HATS ARE NEW.

BISQUE, BURGUNDY, PLUM AND MUSTARD ARE THE NEWEST SHADES IN GEORGETTE WAISTS.

CORSETS SHOULD BE FITTED FOR COMFORT IN SITTING AS WELL AS STANDING.

BRASSIERES ARE MADE WITH FEW BONES TO GIVE THE DESIRED SOFT EFFECT ABOVE THE BUST LINE.



An Unusual Corset Service

Vogue Company features a corset service that is unexcelled anywhere. Not only are the very newest models shown, but specially trained, competent corsetieres are here at your service to assist you in proper selection and to expertly fit you.

Vogue Company Has No Connection With Any Other Store
BROADWAY AT EIGHTH

ROYAL SHOE CO., 545 SO. BROADWAY

Step-Lively Sale

Our Entire Stock of 1916 Royal Shoes Will Step Lively Out of This Store to Make Room for 1917 Royal Models

$5.95 *Better Hurry and Get Yours* $5.95



Smart and Snappy
You'll find these fancy combinations in all the latest shades with white washable kid tops, some with white covered French heels. Values to $9.00 and $10.00. Step-Lively price $5.95.

$1.65



Covered French Heels

See these $9 and $10 Combination Color Kid Boots in either Button or Lace in all the latest creations, marked down to our Step-Lively price of $5.95.



Ladies' Newest $6.00 Quality Spat Pumps in Gray and Ivory Kid, "Step-Lively" Price.....$1.65

Big Reductions in Children's Department

$2.95



All Black Kid Button and Lace $5.00 Boots
Goodyear Welted Soles; Cuban Heels—$2.95.
No connection with any other store in Los Angeles.

$1.15 pair. Ladies' ribbon trimmed Comfy Slippers in different shades. The kind you pay $1.50.

Ladies' Party and Evening Satin Slippers in all shades and colors of the rainbow. Regular $3 and $3.50 values. Wood covered Louis Heels. $1.65

Double Trading Stamps Daily Till 1 P.M.

$3.95

Ladies' $5 and $6 Vals.
English sport shoes in black, tan and white and white with rubber and ivory soles and heels. Just what the young ladies want.

White Ivory Hand Welted Soles and Rubber Heels.

Royal Shoe Co.
545 South Broadway

Motion Plays.
THE LOS ANGELES FILM WORLD

Los Angeles Sunday Times

Part III A
LITERATURE—ART.

XXXV[TH] YEAR. SUNDAY MORNING, OCTOBER 15, 1916. THE HOME: For Parents and Children. For Teachers and Pupils.

Feagans & Company Advise the Purchase of Perfect Diamonds

AS a conscientious service to the public. Feagans and Co. advise the purchase of perfect diamonds at present prices because the market in rough diamonds is steadily advancing and every indication points to materially higher prices for cut stones.

The long and favorable connection which Feagans and Co. have enjoyed with the leading diamond importers of this country has made possible some recent and very satisfactory diamond purchases which, in turn, enable Feagans and Co. to pass these perfect gems on to you at prices which existed prior to the recent price advances.

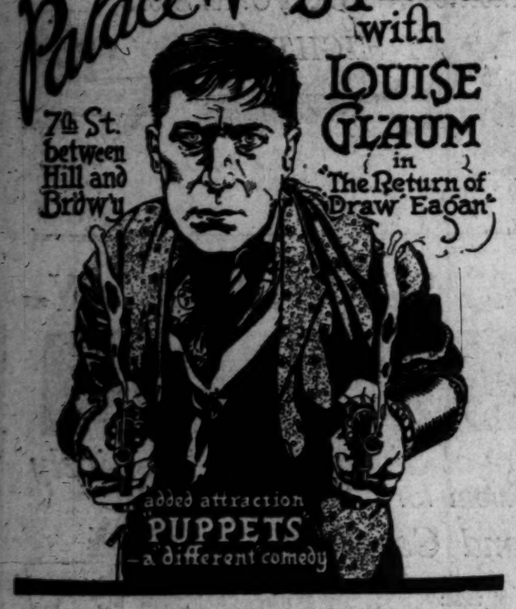
Diamond paved Wedding Rings.

FEAGANS AND COMPANY
JEWELERS STATIONERS
218 West Fifth Street
ALEXANDRIA HOTEL BUILDING

(146)

Palace Wm. S. HART with LOUISE GLAUM in "The Return of Draw Egan"

7th St. between Hill and Broadway



added attraction
PUPPETS
—a different comedy

FURS

We have them in all the latest styles and newest models, with a large supply to select from. We are not turning any orders away as we are putting on extra help so as to accommodate the public. Summer prices still on, which will advance Nov. 1st.
Better get yours now.

S. KAUFMAN, FURRIER,
229 Mercantile Place.



FURS D. BONOFF
the well-known, reliable furrier,
703 SOUTH BROADWAY

A complete showing of Furs in the latest styles for Fall and Winter wear.
Foxes of all kinds our specialty.

Furs made to order and remodeled. Home Phone A3613

Films Wanted
Also BIG IDEAS for photo plays

Mr. J. H. Maynard, president of the Motion Picture Welfare League of New York City, will be at the Hotel Alexandria from October 15 to October 21. Mr. Maynard is willing to give the backing of the League to a few big unreleased feature reels, and will arrange for their distribution. The League is also looking for BIG ideas for photoplays, and will arrange for their backing. Appointments arranged by letter or phone.

SCREEN.

Competition.

GALA FILM PROGRAMME.

NOTED FEATURES AND STARS TO DAZZLE FANS.

This will be red-letter week in local motion-picture circles, ushering in, as it does, the long-anticipated showing of D. W. Griffith's masterpiece, "Intolerance." This is the first picture the great director has made since the success of "The Clansman" created a new order of things in the film world.

The week will be a notable one also in that many favorite picture stars will appear in plays especially well-suited to their talents. Among these is June Caprice in "The Ragged Princess," Nance O'Neill in "The Iron Woman," Jane Gray in "The Flower of Faith," Vivian Martin in "Her Father's Son," Sir Herbert Beerbohm-Tree in "The Old Folks at Home" and Tyrone Power in "Where are My Children." A screen debut of a celebrated actor will be E. H. Sothern in "The Chattel."

Clune's Auditorium.

D. W. Griffith's huge production, "Intolerance," will be the attraction at Clune's Auditorium, beginning Tuesday night. The great spectacle will be shown for three weeks. After the premiere performance there will be two showings daily except Sundays. "Intolerance" is the first and only production Mr. Griffith has made since "The Clansman," and during the past two months, while it has been shown in New York, it has been duplicating the success of the former sensational feature.

Griffith's new offering carries four parallel stories of different ages of human history. Some of the greatest characters in the world's development are pictured at war with the irresistible currents of thought which dominated their ages.

The entire conception is poetic and epical. The amazing magnitude of the production, including the most gigantic settings ever erected and the use of thousands of persons, combined with the thrilling and heroic story, is said to make the feature a surpassing one. Ancient Babylon is shown; Judea is reproduced, and Paris of the middle ages is reconstructed as the reel unwinds.

Palace.

"The Return of 'Draw' Egan," a vivid play of western life, will be at the Palace, starting with the matinee today. William Hart and Louise Glaum, two of Thomas H. Ince's best-known stars, have joined forces in this production. Hart has the role of a typical "bad man" of the West, while Louise Glaum has a part well fitted to her "vampire" talents, that of a dance-hall siren. "The Return of 'Draw' Egan" is a gripping play of a "bad man," who goes straight, a worse one who would like to prevent his reformation, and a girl who makes it possible. The action takes place in Yellow Dog, a tough town infested with reckless gunmen who make life miserable for the few respectable citizens. Hart is said to have given another unusual characterization to the screen and is once again at home with two guns on his hip and a chip on his shoulder.

"Puppets," a rollicking two-reel comedy, with Pauline Stark in the leading role, will complete a big double bill.

Symphony.

Nance O'Neill will appear at the Symphony this week in a film version of Margaret Deland's powerful novel, "The Iron Woman." Miss O'Neill has a role in this picture calling for all her dramatic powers. She plays a hard-willed woman whose husband, dying, leaves her the care of his mills. Her nature is as inflexible as the metal her employees work in; she will allow no levity even in her home.

Love for her son is really her motive in all she does, but she hides this behind an exterior so cold that he is driven from her. He squanders money and openly flouts his mother. A love interest enters when he becomes enamored of a girl of whom his mother does not approve. The story throughout is a very human one dealing with a conflict of wills, and is said to be a masterpiece of its kind.

A clever Sidney Drew comedy completes the bill.

Woodley.

"Her Father's Son," which will be the attraction at the Woodley, beginning tomorrow, is said to give Vivian Martin, whose popularity is waxing steadily greater, the best opportunity of her career. The story is brimful of human interest and there is a happy seasoning of bright comedy. The progress of the story demands Miss Martin's masquerading as a young man within the household of her rich uncle, with the result that a gallant lieutenant wavers between his love for "Frances" as a girl and his fraternal regard for "Francis" as a young man. Meeting her in both roles, and believing the feminine one in which she so bewitches him to be the assumed one, the lieutenant is properly bewildered. The story unfolds most entertainingly.

Herbert Standing and Helen Eddy appear in Miss Martin's support.

A specially-arranged musical programme under the direction of Harry Pike, organist and musical director, will accompany the picture.

Garrick.

"Where are My Children?" the photoplay dealing with birth control, which caused more than ordinary comment when presented here previously, will be given its final showing in Southern California at the Garrick Theater, starting with the matinee today. With Tyrone Power as the star, supported by Marie Walcamp, the film play produced by Lois Weber has been generally accepted as one of the photo sensations of the year.

It is based on a big, vital, gripping story, that of a district attorney, who, after relentlessly prosecuting a fashionable physician because of his illegal practices, finds that his own wife is numbered among the doctor's patients.

Clune's Broadway.

Sir Herbert Beerbohm Tree, the noted actor-manager, who was knighted for distinguished service to the theater, will be the drawing card at Clune's Broadway commencing today, in "The Old Folks at Home." This is a phodramatic version of a story by Rupert Hughes. This story is a simple and natural one, portraying the unselfish and self-sacrificing love of parents for their children.

Sir Herbert plays the part of an American farmer who has risen through honest striving to be the Congressional candidate of a large district, only to find dishonor in his family. The story of his heart-broken sacrifice is said to be one of the most appealing ever shown on the screen. Josephine Crowell and Spottiswoode Aitken support the star.

Superba.

E. H. Sothern will make his film debut today at the Superba in "The Chattel," a story of American life. Peggy Hyland, the noted English beauty, will play opposite him.

Sothern in the opening scenes appears as Blake Waring, a wealthy financier, whose life code is getting what he wants regardless of price and considering any price fair. He desires possession of a beautiful painting and leaves no stone unturned to get it. Next his fancy turns to a beautiful girl and he persistently woos her until she consents to mary him. Life finally chastens him until his viewpoint becomes entirely changed and the ending is a happy one.

"The Scarlet Runner," second episode, will be the added attraction, with Earle Williams in the leading role.

Miller's.

June Caprice is to be the star at Miller's Theater, starting today. She will appear in the new Fox photoplay, "The Ragged Princess," described as the winsome story of a waif's adventures. It is an adaptation of Frederic Chapin's charming story of the same title. The role of Alicia Jones, the heroine of the tale, is said to be exactly suited to the new film queen and she makes that merry little lady the most captivating sort of a heroine, with her laughing blue eyes, her winning smile and her delightful, girlish manner.

The plot deals with a girl who runs away from an orphanage, and, after appropriating a pair of overalls she finds in someone's barn, hires out as a farm hand. She is later adopted by a rich man from the city, and, after many thrilling and exciting adventures, eventually falls in love.

Tally's Broadway.

"Marvelous Maciste," featuring the giant who appeared in "Cabiria," will remain the attraction at Tally's Broadway this week. This picture is unique among screen attractions in that it features the marvelous strength of Maciste without resort to faking any of the exploits of the hero. Before the vision of the beholder the modern Hercules uproots trees and drags them away; makes children's play of throwing people about; breaks through the ceiling of a room with the mere use of his head and shoulders, and does a thousand other amazing stunts of this order.

The film tells an exciting story and is proving one of the biggest successes every shown at the local picture house.

Alhambra.

"The Flower of Faith" is to be shown at Miller's Alhambra Theater on Hill street, starting today. This is a powerful motion-picture drama with Jane Grey as the star and Frank Mills as the featured player. It portrays love scenes and thrilling adventure, and has many spectacular and beautiful natural high lights.

"The Flower of Faith" was written by Charles T. Dazey and Frank Dazey, the former the author of "In Old Kentucky."

The added attraction is two reels of new Triangle-Keystone fun called "The Danger Girl," featuring Gloria Swanson and Bobbie Vernon.



E. H. Sothern in "The Chattel," Superba.

Miriam Cooper in "Intolerance," Clunes Auditorium.

"Marvelous Maciste," Tally's Broadway.

Vivian Martin in "Her Father's Son," Woodley

William S. Hart in "The Return of Draw Egan," Palace.

June Caprice in "The Ragged Princess," Miller's

Nance O'Neil in "The Iron Woman," Symphony

Tyrone Power in "Where Are My Children," Garrick.

Sir Herbert Tree in "Old Folks at Home," Clune's Broadway

High-power sparklers,

Who will keep your eyes riveted on the screens at the picture-houses this week.

STUDIO.

Close-ups.

BEFORE THE CAMERA.

UNWINDING THE NEWS REEL OF BUSY FILMLAND.

By Grace Kingsley.

Edith Storey, Vitagraph star, who arrived in Los Angeles last Friday, accompanied by her mother, will appear at the Superba Theater tomorrow night, and make a short address.

Miss Storey will begin work some time this week on a big feature in which she plays the role of an Arabian girl. Another picture in which she will star for the Vitagraph will be "Aladdin of Broadway."

Trouble with her eyes as the result of working under lights in the studio is one of Miss Storey's reasons for coming West. She says that one night when going home after a long day's work, she found not only that her eyes burned but that she had partially lost her sight, and she realized that she must either come West where she could work out of doors, or quit altogether for a time, so although she has a delightful home on Long Island, she chose the former course, especially as she has a big liking for California.

Miss Storey's household goods are still in the East. She brings with her only her favorite copy of Kipling, some ravishing New York gowns and her "lucky" ostrich feathers. Behind her remain a fine library of the best books, her riding horse, and "Olsy," her dog, who (she won't allow you to call her "which") she describes as a French poodle, part Irish terrier, part English bull, with a dash of black-and-tan, and my dear says," continues Miss Storey, "the rest of him is Billikin."

Antonio Moreno, who appeared with Miss Storey in most of her pictures may come to California later.

Star Ray's New Rays.

Charlie Ray, the remarkable child actor of the Ince forces, is soon to be starred, supported by Marjorie Dalton, in a new Triangle feature.

Use Cut-back Method.

The management of the new Miller Theater down at the corner of Spring and Main streets announces that contracts have been let and leases signed for the enlargement of the picture-house. When the contemplated changes are completed the theater will seat about 200 people more than at present. Many innovations will be made also. The management has arranged a sort of fade-out and dissolve method of its construction, so that the house will not need to close down at all during the work of enlarging.

U's Blue Ribboner.

While German U-boats were on their voyage of vengeance the other night, a crowd that would have filled the Studebaker Theater, Chicago, twice over thronged to see the first presentation of the Universal submarine photo-drama, "Twenty Thousand Leagues Under the Sea," with its story of how the first submarine in fiction terrorized the ocean. The play was filmed at the bottom of the ocean by the marvelous inventions of the Williamson brothers, who have used the secret of sea photography.

The picture contains many thrilling scenes from the depths, including a terrifying combat between the actors and a monster octopus after it seized a pearl diver, the battle of sharks and dramatic splendor of the marine gardens. Present at Laemmle and the Universal city from New York, as well as Messrs. Williamson, who himself fought the shark under water, were at the first performance. The picture contains 900 scenes and required nearly two years to complete.

The picture is scheduled for Los Angeles in the near future.

Some Shot is Hart.

When Inceville's cowboys' spirits blood is up hereafter and they want to bet their wagers will have nothing to do with William Hart's shooting ability. These cowboys used the demands of some scenes in "The Return of Draw Egan," in which Hart is starring, recently to decide many a bet.

Ever since Hart associated himself with the Ince players the rough-and-ready lads who wear the chaps and six-shooters have been debating the question of the noted cowboy's ability with a gun. Most have stoutly maintained that he was an expert shot; others, perhaps in a joke, have declared that as a cowman Hart is a fine plumber. One of the episodes of the picture in which one of the cowboys chanced to read before the shooting reads as follows: "Scene 151: Show Jack at water barrel. True aim must be taken, for the water must spurt from the puncture."

"Ho, ho!" shouted the cowpunchers in glee. "We'll decide the question now, all right." They decided a point to be present at the making of the scene above described, that selected the bung of the barrel fired. As the pistol shot crashed a thin stream of water burst through the hole it had caused. And the loser of the bet exclaimed, apologetically:

"We knew you could do it, Mr. Hart, but we just wanted to be real gamblers."

Mack's Mixed Blood.

Willard Mack's photoplay "Mixed Blood," is being produced at Universal City by Director Thomas Swickard as a five-real feature. The leads are played by Claire Dowell and Roy Stuart.

Just a "Prop" Boss.

You can't keep a good man down. Carter de Haven, U star, realizes it doesn't often get the opportunity these days and in this month of woman's suffrage, to boss his wife. Flora Parker de Haven, however, while being it this week, however, while it acts as director of the U feature "Beau Brummel," with Mr. de Haven in the leading feminine role.

Holt's Nerve.

Well, well, you just have to hand it to the motion picture as a means of education. Take Jack Holt, for

(Continued on Twenty-second Page)

WAS HANDCUFF KING.

Willard Describes Origin of His Stretching Stunt.

Willard, "the man who grows," who comes to the Orpheum this week, is able to increase his height at will by seven and a half inches, without the dislocation of joints, and without moving heels or toes from the floor. He also can increase the length of the arms from four to seven inches without dislocation or separation of the joints. He is able to stretch his neck two inches with perfect ease and without an effort.

Says Willard anent the origin of his act: "Recognized as a handcuff king in 1901, I was introducing a feature of releasing myself from handcuffs. While showing one of the demonstrations at a jail in San Francisco, I saw a height machine, which is used by the officials as a means to identify criminals. It then occurred to me that if a man could increase the height so as to avoid identification by the measurements taken by this system, it would be a novelty. I believed that by developing certain muscles which were not commonly used by the average person, this could be accomplished. Strange as it may seem, I achieved the desired effect, and gave a demonstration in three years. I can always increase my height but

Realities.

SHOWS CHAMPION BALL PLAYERS.

LINE-UP FOR WORLD SERIES IS FEATURE IN WEEKLY.

Los Angeles is Represented by Two Different Subjects in Latest Issue of "Times"-Universal Animated—Trolley Car Crash on Bridge Makes Vivid Picture.

With the world series an absorbing news topic of the past week, the pictures of the ball players lining up for the contest shown in the current issue of the "Times"-Universal Animated Weekly, has been holding the interest of fans who have visited the screen theaters where the feature is on view.

Los Angeles comes in for representation in two different sections of the reel. There are pictures of the one-man submarine which lately attracted so much attention here, because of the fact that it may revolutionize naval warfare. In another portion of different type freshmen and sophomores of Occidental College are shown vying with each other in a hog-tieing rush.

There are some remarkable views of a trolley crash on a bridge in Cleveland to add a sensational element to the pictures, while the welcome to the Duke of Connaught on the occasion of his last visit to



Montreal as Canada's ruler draws particular attention.

A novelty in the film is the portion showing the city of Astoria, Or., being put on props to raise the grade of the streets. Other happenings chronicled are a raid on pig pens in the outskirts of New York, by health officers, in the cause of infantile paralysis prevention; a visit of the delegation of the National Association of Motion Picture Industry to President Wilson to discuss censorship, and women armed with axes splitting wood for a clubhouse in Seattle.

-today-and-this-



Baby Jane Lee
The Greatest Child Actress in the World.

CA
SUPPOR
AND H
"Th

FREDERIC CHAPIN'S

Part III A

LITERATURE—ART.

E: For Parents and Children. For Teachers and Pupils.

STUDIO.

Close-ups.

FORE THE CAMERA.

INDING THE NEWS REEL OF BUSY FILMLAND.

By Grace Kingsley.

th Storey, Vitagraph star, who d in Los Angeles last Friday, panied by her mother, will ap- at the Superba Theater to- w night, and make a short ad-

s Storey will begin work some this week on a big feature in she plays the role of an n girl. Another picture in she will star for the Vita- will be "Aladdin of Bread-

uble with her eyes as the re- working under lights in the is one of Miss Storey's reasons mining West. She says that one when going home after a long work, she found not only that yes burned but that she had lly lost her sight, and she d that she must either come where she could work out of or quit altogether for a time, hough she has a delightful on Long Island, she chose the course, especially as she has lking for California.

Storey's household goods are the East. She brings with ly her favorite copy of Kip- some ravishing New York and her "lucky" peacock rs. Behind her remain a big of the best books, her riding and "Oley," her dog, whom en't allow you to call him ") she describes as "part poodle, part Irish skye ter- art English bull, with a dash ck-and-tan, and my brother continues Miss Storey, "that st of him is Billikin."

nalo Moreno, who appears with Storey in most of her pictures, ome to California later.

ay's New Rays.

ylie Ray, the remarkable boy of the Ince forces, is shortly starred, supported by Mar- alton, in a new Triangle pic-

ut-back Method.

management of the popular Theater down at the junction ar and Main streets, announces contracts have been let and signed for the enlargement of icture-house. When the con- ted changes are completed the r will seat about 200 persons than at present. Many im- ons will be made also. The agement has arranged a sort of ut and dissolve method of re- ction, so that the house will ed to close down at all during ork of enlarging.

ne Ribboner.

ie German U-boats were on oyage of vengeance, the other a crowd that would have filled udebaker Theater, Chicago, over thronged to see the presentation of the Univer- bmarine photo-drama, "Twen- ousand League Under t he with its story of how the ubmarine in fiction terror- e ocean. The play was filmed bottom of the ocean by the lous inventions of the Wil- n brothers, who have solved cret of sea photography. picture contains many thrill- nes from the depths, includ- terrifying combat between the and a monster octopus after and a pearl diver, the hunting rks and dramatic episodes in marine gardens. President nie and the Universal staff New York, as well as Ernest nson, who himself fought a under water, were at the first mance. The picture contains nes and required nearly two o complete.

picture is scheduled for Los s in the near future.

Shot is Hart.

n Inceville's cowboys' sporting s up hereafter and they want their wagers will have noth- io with William Hart's shoot- ity. These cowboys used the is of some scenes in "The Fla Draw Egan," in which Hart ring, recently to decide such

since Hart associated him- h the Ince players the rough- dy lads who wear the chaps -shooters have been debating estion of the noted actor's with a gun. Most have maintained that he was all shot; others, perhaps in a ve declared that as a marks- rt is a fine plumber. One episodes of the scenario before the filming, reads as "Scene 155: Show Egan ut his gun, level it and fire r barrel. True aim must be or the water must spurt from icture."

ho!" shouted the cowpunch- lice. "We'll decide the ques- r, all right." They made it to be present at the making scene above described. Hart the bung of the barrel and As the pistol shot cracked a eam of water burst from the had caused. And the loser, et exclaimed, apologetically: knew you could do it, Mr. ut we just wanted to be good

Mixed Blood.

rd Mack's photodrama Blood," is being produced ersal City by Director Charles d as a five-reel feature. The re played by Claire Mc- and Roy Stuart.

"Prop" Boss.

an't keep a good man down. de Haven, U star, owes to often get the opportunity days and in this land of suffrage, to boss his wife. arker de Haven. He is de- his week, however, while he director of the U feature Brummel," with Mrs. De e the leading feminine role.

erve.

well, you just have to hand motion pictures as a means ation. Take Jack Hoxie, for

ued on Twenty-second Page.)

Realities.

SHOWS CHAMPION BALL PLAYERS.

LINE-UP FOR WORLD SERIES IS FEATURE IN WEEKLY.

Los Angeles is Represented by Two Different Subjects in Latest Issue of "Times"-Universal Animated—Trolley Car Crash on Bridge Makes Vivid Picture.

With the world series an absorbing news topic of the past week, the pictures of the ball players lined up for the contest shown in the current issue of the "Times"-Universal Animated Weekly, has been holding the interest of fans who have visited the screen theaters where the feature is on view.

Los Angeles comes in for representation in two different sections of the reel. There are pictures of the no-man submarine which lately attracted so much attention here, because of the fact that it may revolutionize naval warfare. In another section of different type freshmen and sophomores of Occidental College are shown vying with each other in a hog-tieing rush.

There are some remarkable views of a trolley crash on a bridge in Cleveland to add a sensational element to the pictures, while the welcome to the Duke of Connaught on the occasion of his last visit to Montreal as Canada's ruler draws particular attention.

A novelty in the film is the portion showing the city of Astoria, Or., being put on props to raise the grade of the streets. Other happenings chronicled are a raid on pig farms in the outskirts of New York, by health officers, in the cause of infantile paralysis prevention; a visit of the delegation of the National Association of Motion Picture Industry to President Wilson to discuss censorship, and women armed with axes splitting wood for a clubhouse in Seattle.

JUST OFF THE REEL.

Photoplay Programme for the Present Week.

Universal programme: Sunday, "When Little Lindy Sang" (drama,) and "Diplomacy" (cartoon;) Monday, "Barriers of Society" (five-part drama,) "His Own Nemesis" (comedy,) "Room Rent and Romance" (comedy,) special feature, "Fame at Last," No. 10 of "Timothy Dobbs, that's Me" (two-part drama,) and special feature, "Liberty," No. 10, title to be announced later (two-part drama;) Tuesday, "The Wrath of Cactus Moore" (three-part drama;) Wednesday, "Through Baby's Voice" (two-part drama,) "Safety First" (comedy,) and "Times"-Universal Animated Weekly, No. 42 (topical;) Thursday, "The Eel" (two-part drama;) Friday, "Pat's Pasting Ways" (comedy;) Saturday, "Beans and Bullets" (comedy,) and "The Conspiracy" (two-part drama.)

Mutual releases: Sunday, "Ducking a Discord" (two-part comedy;) Monday, "The Franchise" (two-part drama,) and star production, "Bluff" (five-part American drama;) Tuesday, "The Law of Nature" (two-part drama;) Wednesday, Mutual Weekly, No. 94 (topical,) "See America First," No. 58 (scenic,) and Kartoon Komics (cartoon-comedy;) Thursday, "Looking Westward" (two-part drama,) and Masterpicture De Luxe, "The Voice of Love" (five-part American drama;) Friday, "He Wouldn't Tip" (comedy;) Saturday, "That Doggone Baby" (comedy,) and "The Deacon's Widow" (comedy.)

Triangle release, William S. Hart in "The Return of 'Draw' Egan;" Paramount, Vivian Martin in "Her Father's Son;" Metro, Nance O'Neil in "The Iron Woman;" Fox, June Caprice in "The Ragged Princess."

General Film Company releases: Monday, "Only a Rose" (three-part drama,) "The Curse of the Forest" (educational,) and "The White Rose of the Wilds" (Biograph drama;) Tuesday, the fable of "The Kittenish Superanns and the World-weary Snipes" (two-part comedy,) "Classmates" (three-part Biograph drama) and "A Sauerkraut Symphony" (comedy;) Wednesday, "The Yellow Hand," No. 11 of "The Girl from Frisco" (two-part drama,) "Dreamy Dud" (cartoon-comedy,) "A Persistent Wooing" (comedy;) Thursday, "A Precious Parcel" (comedy;) Friday, "The Fasters" (comedy,) "The Code Letter," No. 1 of "Grant, Police Reporter" (drama,) star feature, "Treading Pearls" (two-part drama,) and "Here and There" (comedy;) Saturday, "An Eventful Evening" (western drama,) Broadway star feature, "The Shot that Brought Happiness" (three-part drama,) "Marooned" (three-part drama,) and "Hazards of Helen" railroad series, No. 102, "A Daring Chance."





Huge Time-spaning Film Drama.



Babylonian Scene.

Scenes from Griffith's "Intolerance."

Colossal twelve-reel spectacle which will open Tuesday evening at Clune's Auditorium.

Uncensored.

FUTURISTIC LETTER.

Fannie Ward Receives Brief of Intense Devotion from Filipino Admirer Which is Minus All Commonplaces Except Request for Picture.

Fannie Ward of the Lasky company is in receipt of the following letter from a Filipino boy, whose apparent feelings do him more credit than the manner of their revealing:

"My dearest friend: When I saw your picture from the Red Magazine I became sorry indeed thinking your sinigual beauty, and so I began to write you this few words.

"Thousand thanks if you can receive my poor letter, besides of this I am sending you my best regards, endearments of our truth friendship, also if you intent me to know, I am well without any different myself.

"But indeed I am sorry of this extra time for the purpose of not looking at your pretty appearance, specially for not giving you the alarm while I entered in school I could not study my lessons in thinking of you. Oh, Miss Fannie, I could not sleep in the night and in the day time because I am looking to you.

"Oh, Miss Fannie, it is true that you placing me as your sacred friendship, such do it my request that I would like have a picture of yourself. I think if that picture that I am requesting to you will be handed to me, be sure that always rejoicing my poor life. I am waiting your sweetest answers.

"Yours for ever." [Signed]

CLOSE AEROPLANE SHAVE.

Propellers of Machine Barely Miss Director and Cameraman.

By the narrow margin of six inches Robert Mattingly, an exhibition aviator, escaped striking Jacques Jaccard, director of the Universal seriel, "Liberty, a Daughter of the U. S. A.," and Jaccard's chief photographer, Milton Moore, and at the same time wrecking the camera which is operated by Moore.

Jaccard was taking some scenes for the tenth episode of the thrilling serial at Griffith Park, Los Angeles, a few days ago, and Mattingly, whose aeroplane was being used in the pictures, miscalculated his distance in descending, flying just six inches over the heads of Jaccard and Moore, who were standing by the camera. The blades of the propeller barely missed them. The nose of the machine plowed into the ground nearby and part of the stearing gear and one of the planes were damaged. Mattingly jumped from the aeroplane just as it landed, and escaped unhurt.

Thousands of People

endeavor to telephone ads. to The Times the same time Saturday evening. Do it Friday or early Saturday and avoid confusion.

REEL REGISTERS.

Lois Wilson and Kingsley Benedict are playing the leads in "The Typewriter Ribbon," under production at Universal City by Director John McDermott.

Director Joseph de Grasse, at Universal City, is filming "The Piper's Price," with Dorothy Phillips and Lon Chaney playing the featured leads.

Philip Gastrock, who created the part of Tomaso Benda, the heroic Italian in Thomas Dixon's "The Fall of a Nation," has been specially engaged by Fred J. Balshofer to play a subordinate part with Harold Lockwood and May Allison in "Pidgin Island."

Having completed his big Universal production, "We are French," in five reels, Director Rupert Julian expects to picturize "The Mistress" as a feature.

It is said that perfectly rational persons who have viewed Lew Fields in the new World-Brady picture, "The Man Who Stood Still," refer to Fields as the "Warfield of the screen."

Gail Kane plays the double role of twins in the new World-Brady picture, "The Scarlet Oath."

The name of Marie Dressler's new assemblage of moving-picture fun for the World film has been changed from "Tillie's Night Out" to "Tillie's Day Off."

Director Oscar Apfel took his company last week up to the Little Bear Lake region for scenes in the underworld feature written by Reid Heustis, publicity man at the Fox studios.

Frank Borzage, American star and director, has gone to Salt Lake City for a two weeks' visit with his mother.

Hobart Bosworth is painting a beautiful landscape in oils, between Lasky pictures.

Rena Rogers, leading woman with Richard Bennett at the American, has completed her work in the company feature and has taken a bungalow in Los Angeles.

Despite rain, wind and cold, Grace Cunard and Francis Ford succeeded in getting some admirable "shots" in a recent trip by boat to San Diego and back, for the filming of the seventh episode of "My Lady Raffles."

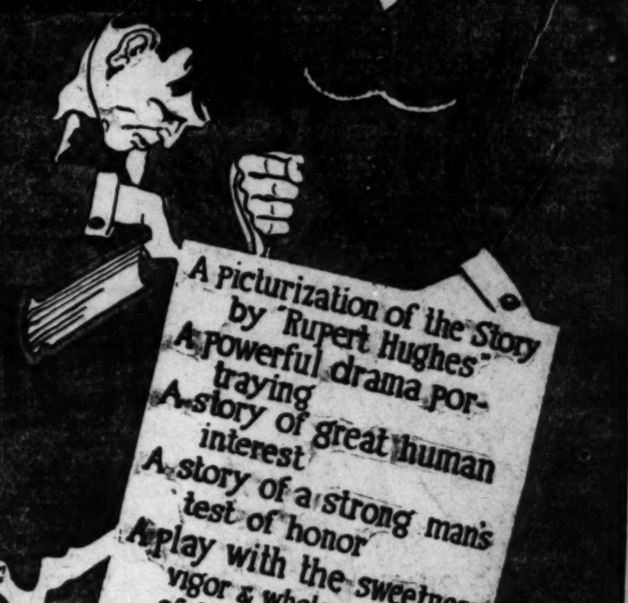
Telephone "Want Ads"

for insertion in the Sunday Times should be ordered before the rush of business Saturday night.

Clunes BROADWAY THEATRE 528 S. Bdy
Starting Sunday Oct. 15th 1916
Sir Herbert Beerbohm Tree
The Famous English Actor in a Sweet old Fashioned Story -
The OLD FOLKS AT HOME



A picturization of the Story by Rupert Hughes
A powerful drama portraying
A story of great human interest
A story of a strong man's test of honor
A play with the sweetness & wholesomeness of the Old Homestead



-today-and-this-week-only
. . . the Dainty Beauty
"JUNE CAPRICE"
SUPPORTED BY BABY JANE LEE AND HARRY HILLIARD IN
"The RAGGED PRINCESS"



Baby June Lee
Famous Child Actress in the World.



JUNE CAPRICE
THE WILLIAM FOX BEAUTY GIRL.

FREDERIC CHAPIN'S SPLENDID ROMANCE.
Shows 11, 12:30, 2, 3:30, 5, 6:15, 7:40 and 9:15.
Miller's
842 So. Main St.

TODAY - AND THIS WEEK
JANE GREY
WITH FRANK MILLS
IN THE FIRST PRESENTATION OF THE POWERFUL MOTION PICTURE DRAMA
The FLOWER of FAITH
ADDED ATTRACTION
THE DANGER GIRL
With Bobbie Vernon and Gloria Swanson.
A TRIANGLE KEYSTONE
Shows 11, 12:45, 2:30, 4:15, 6, 7:40 and 9:15 p.m.
ALHAMBRA
Miller's Hill St. Theater, 731 South Hill St.

Before the Camera.

(Continued from Twentieth Page.)

instance, who is playing opposite Marie Walcamp in Jacques Jaccard's U serial entitled "Liberty, a Daughter of the U. S. A." Mr. Holt spent several years in Alaska, yet never performed any real stunts, he says, until he joined the Universal. Nevertheless Alaska doubtless gave him nerve and courage, and in the above-named film he performs a number of hair-raising feats. In one scene, he is required to "bull-dog" a steer, which is considered one of the most dangerous pastimes of the cowboys. Holt refused to let anybody double for him, and when all was ready he sat quietly and let a huge Texas steer charge at him. At the right moment he stepped quietly aside, and seized the huge beast by the horns. Then came the battle between man and beast. Inch by inch Holt twisted the head of the animal until in exhaustion it sank to the ground with its conqueror sitting triumphantly on its head. The young actor won the applause of the cowboys of the company, and is now declared to be "one of them."

Face Card in Fox Pack.

Harry Leonhardt, one of the best known theatrical men in the country, arrived in the city Thursday. Mr. Leonhardt was formerly coast manager for the William Fox Film Company, and is now that company's special representative in the Middle West, with headquarters in Chicago. This is his first visit to Los Angeles for many months, and he is especially interested in seeing the big movie plants of his concern that are now located in Edendale and Hollywood. He expects to be in the city for about ten days, and then will go direct to New York City to the annual convention of the managers of the various Fox exchanges.

Lion-Tamer Too!

While Director Douglas Gerrard, of the Universal, doesn't pose as an expert lion tamer or anything like that, he proved himself one one day last week, right there with the comeback, when a big, surly lion named Peter tried to start something in the film play "The Mouse," in which Gerrard is playing, as well as directing.

The lion was to be used in a number of scenes, and these scenes were being made in the jungle arena. A mouse was also being used, the unhappy rodent being placed on a fine net covering the beast. Rex de Rosselli, superintendent of the zoo, who was playing a part at the time, found Peter in rather bad humor, and warned Gerrard and the others to be careful.

Now being told to exercise care with a lion, is something like being instructed to manifest gentleness with a volcano, but Gerrard did his best. After much time and patience had been expended in getting the lion under the net, Peter suddenly broke loose and charged directly for Rosselli. The latter in trying to evade the beast, fell over a log, and Peter with a roar that echoed through the hills, pounced upon the prostrate superintendent. Enter Director Gerrard, who without waiting to strike a favorite Gerrard attitude, struck the lion on the head with an iron bar, felling the animal to the ground stunned. Rosselli escaped with a few scratches and a twisted ankle.

Another War Drama.

Director William V. Mong has nearly completed at Universal City, a two-reel Civil War drama, "The Last of the Morgans." Mong and Nellie Allen play the feature leads. The story is by Constance Crawley and Arthur Maude.

Too Busy to Work.

Roscoe Arbuckle, Keystone star, has been almost too busy to work since his arrival from New York. He has been wined and dined and motored and golfed and otherwise entertained every day. His alibi is that they haven't a scenario ready for him at the studio, and that among the dozens he has been reading, submitted to him by aspiring authors, he hasn't found one which affords opportunity both to his genius and his avordupois.

Dazzling Note.

"The Police Chief" is the name of a Keystone just produced with many of the company's stars. The roll call includes Ford Sterling, Harry Gribbon, Hugh Fay, Gene Rogers, May Emory and others, almost equally well known.

Mabel on Advertising.

Mabel Normand was the guest of honor at a luncheon party given by the Los Angeles Ad Club last Tuesday of this week. She extolled the virtues of advertising, especially of that brand for which the Ad Club stands, and was riotously applauded.

Dry Literature.

George Bronson Howard has written a scorching arraignment of the liquor evil, which has been filmed by the B. S. Moss Motion Picture Corporation, and is now ready for State right buyers. "The Power of Evil" is the title of the photodrama and it aims to lay down a moral lesson. The interest, it is said, is enhanced by the featuring of Marguerite Nichols in the leading role.

Signal People Dance.

The management of the Hotel del Portal last week gave a ball at El Portal in honor of Miss Helen Holmes and members of the Signal Film Corporation, who are now working in the Yosemite Valley.

Financial Note.

Norma Talmadge, noted film star, is engaged to wed Joseph Schenck of New York, motion-picture producer.

Dainty Doro Busy.

Marie Doro, Lasky star, who has been vacationing, is to begin a new picture this week.

Diana Stunt.

Helen Holmes, leading woman with the Signal Film Corporation, last week killed her first deer. Miss Holmes had decided to hike to Cinaquapin Falls, several miles from the hotel, and to be prepared against the happy accident of starting a deer, she carried a rifle. She actually did see one, and shot him. She shows the antlers to prove it.

To Film Father of Waters.

Myrtle Gonzales and her company expect to take a trip to the Mississippi River this winter for the purpose of filming some scenes in a new feature.

Realism Note.

Permission was this week granted to Director J. P. McGowan by the Yosemite Valley Lumber Company, to use their camps in the production of the Helen Holmes serial, "The Lass of the Lumberlands." In addition, the motion-picture people were granted the privilege of using the lumber company's inclined railway for whatever purposes they may see fit. The railway in question is approximately 8700 feet long, and in that distance rises 3400 feet to the top of a range of mountains. This week it will be used for the double purpose of "snaking" logs from the cuttings to the valley, and providing thrills for the "cold storage" drama.

Hand it to Desmond.

It is probably unnecessary to state that Frank Keenan and William Desmond, Ince stars, are both Irishmen. So also is John Lynch, senario writer. The other day the three were lunching together, when the talk turned upon things Irish. All agreed that their fellow-countrymen were sometimes more valorous than wise.

"They are too temperamental; too moody; too sensitive," said Keenan.

"They are really the most uncomfortable people on earth to get along with," commented Lynch.

"It's true," agreed Desmond musingly, "the Irish are the worst people in the world; the only thing that can be said for them is—they're a d—— sight better than anybody else."

"Childlike and Bland."

Ah Woo, an 85-year-old Chinese, is the newest acquisition to the Ince acting forces at Culver City. He is a little wrinkled-up old man, whose pig tail is streaked with white. He is to appear in the current Ince-Triangle play in which William S. Hart stars.

Realism Quest.

Harold Lockwood and May Allison, with Producer Fred J. Balshofer, have left for San Francisco, where the first scenes of Harold MacGrath's "Pidgin Island" will be staged by the Yorke-Metro company pany. Part of the story transpires in Chinatown, and the trip is for the purpose of procuring the real oriental atmosphere, San Francisco being the locale of perhaps the most picturesque Chinatown in America.

Educational Item.

Louise Glaum and Director Raymond B. West are spending their spare time this week in the "prop" room of the Ince-Triangle studios in Culver City, where they are endeavoring to train one of the smallest animals ever seen on the screen. It is a marmoset, one of a number which recently arrived in Los Angeles from South America. The little creature is 5½ inches high, and its teeth are as sharp as needles. Miss Glaum and Director West are kept extremely busy, therefore, holding its chain at arm's length and nursing injured fingers. They assert the animal will be trained in time so that he will appear like a gentleman when the camera's eye is turned on him.

Miss Rich with Farnum.

Vivian Rich, who has been starring in American productions for the past four years, has joined the Fox company, and will play leads opposite William Farnum, under the direction of Frank Lloyd. "The Price of Silence" is the first picture Miss Rich will do for the Fox people.

Clifford with Fox.

William Clifford, who has done such excellent work for both the Metro and the Mutual, has joined the Fox forces.

Other Shooting Stars.

Other recent additions to the Fox forces include Monroe Salisbury and Harry Carey. Both are well-known screen actors.

And It was Rejected!

Here is a scenario recently received at the Fox studios. Undoubtedly it is a masterpiece of its kind. The manuscript is called "The Rival Lovers," and its author describes it as a five-reel feature in fifteen scenes! If brevity be still be considered the soul of wit, the author certainly deserves high rank among America's leading humorists. Judge for yourself:

"Cast of characters: Philip Dale, clerk in clothing store—very dressy; Harry Smart, assistant in automobile store; Emma Stiles, milliner's apprentice girl.

"Tricks do not always win the game.

"Scene 1—Bust scene, Philip Dale.

"Scene 2—Bust scene, Harry Smart.

"Scene 3—Bust scene, Emma Stiles.

"Scene 4—The young man's room.

"Scene 5—Same scene. Philip shows kitten to Harry.

"Scene 6—Same scene. Philip puts kitten in box and places it on mantel.

"Scene 7—Same scene. Philip leaving.

"Scene 8—Harry takes kitten out of box and puts frog in its place.

"Scene 9—Miss Emma's room. Philip talking to her.

"Scene 10—Same scene. She opens box and frog leaps out.

"Scene 11—Same scene. Emma faints.

"Same scene—Same scene. Harry appears, astonished at result of trick.

"Scene 12—Same scene. Harry leaving.

"Scene 14—Same scene. Philip and Emma embracing each other.

"Scene 15—Same scene. Minister marries them."

Rawlinson's Reward.

Herbert Rawlinson of the Universal, who was injured several weeks ago while appearing in scenes being filmed for the U, is recovering rapidly. He will shortly begin work in a big new U feature, which the Universal, in recognition of both Rawlinson's talent and his recent martyrdom, is planning to make one of the biggest films that concern has ever produced.

Miracle Stuff.

Ukuleles stir fond memories within the breast of William Clifford, Fox photoplayer. They remind him of a beautiful afternoon in Hawaii when a six-inch centipede took such a strong fancy to his right leg that it just refused to let go.

The natives rushed about frantically and uttered Hawaiian prayers for him, but this did not prevent his recovery.

Loves Science.

Walter Law thinks so much of this old earth that his hobby is geology. Some one asked the Fox actor recently how such a subject can be of such absorbing interest to him.

"Here's one of the reasons," said Law. He pointed to an advertisement in the back of the book which he held in his hand. It read:

"Blank and Blank, publishers, take pleasure in announcing a new work called 'Extinct Animals,' illustrated with a portrait of the author."

Anna Now a Sad Film.

Anna Luther of the Fox forces, has just begun work on a new feature photoplay, in which she plays the most serious role of her rather frivolous film career.

Why Not Watts?

Gladys Brockwell says she doesn't know whether she's a motion-picture star or a Cook's tourist.

A large part of California is being used in screening Miss Brockwell's new photodrama for William Fox. The first work was done at the Edendale studios. Then the company boarded a special train for Sacramento. Not content with that, they journeyed from there to San Francisco, where several more scenes for the photoplay were snapped. The San Bernardino Mountains were also included in the company's itinerary.

"Every place except Watts," says Miss Brockwell. "And why this invidious reservation? Why not Watts?"

Sincere Indian.

When William S. Hart has to play the role of an Indian he doesn't have to learn how to do it out of a book, nor does he take lessons from the resident Inceville Indians. He just dives down into his memory and brings up the facts he learned when, with his parents on the plains of North Dakota, he mingled with the redskins who inhabited that region. Altogether he spent several of his boyhood years among the Indians.

This knowledge, he asserts, came in very handy in his recently finished picture, "The Dawn Maker."

Plays with Wireless.

Howard Hickman of the Ince forces, has a new hobby. It is wireless telegraphy. Hickman took some lessons from a licensed operator, during the making of his recent picture, "Somewhere in France." In order that he might make no "breaks" in his impersonation of a wireless operator. He became really interested, and is studying the art during his leisure moments.

William Tell Note.

Roy Neill, a newcomer to Triangle patrons, encountered an embarrassing and unscheduled experience recently, during the production at Inceville of "A Corner in Colleens," in which Bessie Barriscale is appearing as star. Neill says that William Tell has nothing on him now.

In the role of Dan Allen, Neill is called upon to offer himself as the target for an apple thrown by Miss Barriscale, who, as Shammie, a tomboy colleen, is concealed in the branches of a tree. Preparing to film the scene, Director Charles Miller selected what purported to be an ancient apple in a fairly advanced state of decay, the selection being made with a viewing to guarding Neill against injury from the missile. But Miller proved himself a bad judge of apples, for, when hurled with feminine might by Miss Barriscale, it struck Neill squarely between the eyes, and proved not spoiled at all, but in sound and healthy condition. Neill now owns stars than comedy in the collide.

Just Like Weary Willie.

William Reed of Balboa, has a grievance, in spite of the implied compliment to his genius.

Reed saw a hobo at Long Beach the other day, and as he was hoping to play a tramp he fed the man who begged breakfast from him, meanwhile studying the hobo's make-up carefully, and duplicated it as nearly as possible when preparing for the scene. Next day a policeman approached him as he was walking past the Virginia Hotel.

"Sorry that happened yesterday," said the patrolman.

"What?" asked Reed in surprise.

"Why, didn't I try to arrest you for a hobo yesterday?"

"Me? Why, no," answered Reed.

"Well," explained the policeman, "he sure was a good one. He told me he was Reed, the motion-picture actor, that he was on his way to do a scene, and I'd better let him go."

Should be Looked Into.

Even the squirrels take note of Ruth Roland's new car. Anyhow, as she was driving to Balboa one day the other morning, a nice fat gray squirrel deliberately sat up and gazed the car the close up, the up and down, and the several times over. He wouldn't budge, declares Ruth, and she had to pull over to one side rather than risk running over him. When she told the story at the table in the Balboa Cafe, Director Hobart Harvey asked:

"How do you know the squirrel was looking at the car?"

BITS OF VERSE.

Immortality.

The time will come, when you and I shall be
Part nothingness and part atom;
Two flowers on one stem; two flames of fire;
Two notes of music from Apollo's lyre;
Two essences forever wafted on
Through many forms, till earth itself be gone;
And other suns and planets take its place,
To bear a great and godlike human race.
Philosophers and scientists today
Aver that we are born but to decay;
Why reason, then, why educate or teach,
Why strive so hard to practice or to preach,
If you and I no meaning have or cause?
Why love or hate, why make or break the laws,
If nothing rules our fate but nothingness?
The poet, Omar, says we'll "not be less"
Than nothing; but no optimist is he
Can it then be too much to hope that we
Shall find ourselves in immortality.
—[Winifred L. Bryning, in Boston Transcript.

Amateur Philosophy.

What's the sense, when stars are shining,
Wasting time and thought in gazing
For the sun?
When your fortunes you're consulting,
Why seek trouble by repeating
Things you've done?
When the girl you love's beside you
And quite willing to provide you
With a kiss,
What on earth's the sense in sighing
When you might be gratifying
That sweet miss?
You can always pick up trouble,
And you'll find it, twist it double
If you look;
So take what the gods have lent you,
And if trouble seeks to hound you,
Get the hook.
—[Richmond Times-Dispatch.

You.

You are the twilight when the day is through,
The restfulness when the long day goes by,
You are the dayspring and the new rise, too,
The rose-dawn on the sky.
You are the blessed rain on desert sands,
The river that redeems the wilderness,
The healing stream that runs through weary lands
Alone to bless.
You are the water when I faint with thirst,
You are the food when I am famishing.
You are the drop of honey in the first
Wild flower of spring.
You are the azure herald of the spring,
The first glad robin song when March is long;
My heart laughs back in rapture welcoming
The first spring song.
You are the Sabbath in the June of year,
The rarest, fairest day when June is come,
The gracious autumn with fruits here,
The harvest home.
You are the strength when hope and soul are faint,
The only perfect rose without a sting,
Why hope to tell you all you are, my saint,
For you are everything.
—[Nelly Hart Wordsworth in Springfield Republican.

The Rev. Dr. Hugh[illegible] broke, professor of history and religion of Israel at the Jewish Theological School, Cambridge, Mass., has been elected dean of the General Theological Seminary in New York. Dr. Fosbroke will succeed the Rev. Dr. W. [illegible] who resigned.

Frederick Hale, who will [illegible] the title of United States [illegible] to a citizen of Portland, Me., after a lapse of nearly half a century, [illegible] of Senatorial stock, his father [illegible] mer Senator Eugene Hale, [illegible] been replaced five and a half years ago by Charles F. Johnson, a [illegible] crat. The Senator-elect was born in Detroit in 1874, and his early years were spent in that city. He is a graduate of Harvard and of Columbia Law School, having been admitted to the bar in 1898. He was chosen to the Legislature in 1908 and served one term. He was a Roosevelt leader in Maine in the spring of 1912 and was prominent with a clean sweep of the Progressive tricts, and the State delegation to Chicago, under his leadership solidly for the Oyster Bay candidate. In that memorable year he was [illegible] mained with Roosevelt at Roosevelt was in the Bull Moose party. He was named for [illegible] member of the national committee and is still serving in that capacity.



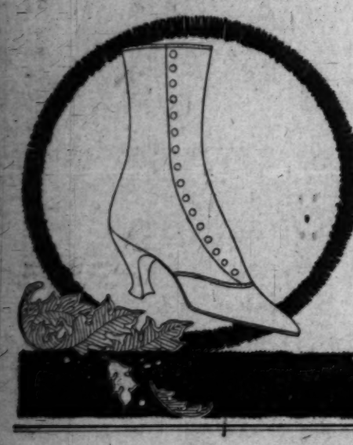
SMART BLACK KID BOOTS at $5 and $6

Fashion says, "Fine footwear will be the dominating feature of correct dress this year."

It was with this imperial edict in mind that the dashing new fall and winter models in Cousins Shoes for Women were created.

Never in the history of footwear have boots for women attained such a degree of beauty, artistry and distinction as this season.

A smart new model in Black Kid — both button and lace; combines style and quality with low price —$5.00 and $6.00.



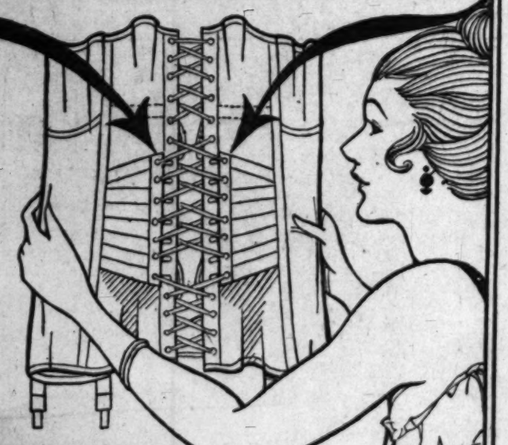
Throughout America this year, women who demand SUPREME STYLE will more than ever confine their footwear purchases strictly to Cousins Shoes. A glance at our big Broadway display windows will convince any woman.

Comfort, service, faultless fitting, maximum values and consistent prices are the principles upon which this house is founded. Our prices range from $4 to $14.

Gude's
GOOD FOOTWEAR
537-539 So. Broadway

Nemo
STANDARD
OF CORSETS AND SERVICE

THE NEW NEMO BACK-RESTING CORSET
"It Rests Your Back!"



FASHIONABLE

Flattens the back. Expands the chest. Assists in contracting the abdomen. Induces an erect bearing and a healthful poise. Gives lines of ultra fashion.

COMFORTABLE

Relieves backache by supporting and strengthening the tired muscles. Produces a sensation of restful comfort. Soothes irritated nerves.

FOR ALL FIGURES

—from the "slip of a girl" to the substantial matron.

No. 338 BACK-RESTING, for very slim figures; wide unboned side-sections protect sensitive hip bones. Very light—weighs only 15 ounces. Sizes 19 to 26..... $3.50

No. 350 BACK-RESTING, for slender to medium figures of medium height. Lightly boned—weight 18 ounces. Very flexible. Sizes 20 to 30..... $4.00

No. 509 BACK-RESTING, with "Invisible" Nemo Self-Reducing Straps; for full but not over-stout figures; light and flexible. Sizes 22 to 36..... $5.00

This ENTIRELY NEW CORSET-SERVICE is worthy of close investigation by every woman

IN ALL GOOD STORES — The Nemo Hygienic-Fashion Institute, New York

Complexion Fresh As a Daisy—Not a Wrinkle

in sight—Remarkable discovery of skin osmosis quickly enables women with sunken cheeks, wrinkles and marks of age again to become most beautiful, youthful and charming.

By Mlle. Mareix, France's Great Prize Beauty.

It's wonderful to look beautiful and youthful. The Countess de Chevanne, who at seventy years of age possesses a



marvelously soft, smooth, velvet-like skin and an almost girl-like complexion, without a wrinkle in sight, told the writer personally in Paris that she owed it all to the discovery of skin osmosis. With this marvelous discovery every complexion blemish can be banished in three nights in many instances, and you can awaken in the morning with a beautiful natural rose-colored complexion as fresh as a daisy.

I have known dozens of hollow-cheeked, wrinkled, aged-looking women, who had given up all hope of ever looking beautiful and youthful again, to "Come back" and again become most beautiful, youthful and fascinating in from two to three weeks' time by this wonderful simple method.

No matter what your age or what you have tried unsuccessfully, skin osmosis will positively bring you new beauty and youth. Merely wash your face in warm water at night and rub in a teaspoonful or two of any good pure rosated cream, which you can obtain from your druggist. In the morning wash the face with cold water and rub in more cream.

In three weeks or less watch the magic transformation. See how the old, hardened, coarse, rough skin turns into new, fresh, soft, youthful looking skin almost before your very eyes, all due to simple skin osmosis produced solely by warm water and rosated cream. But be sure to use only pure rosated cream, as it is an entirely different thing from ordinary face creams and must not be confounded with them. I personally prefer Creme Tokalon (Rosated,) but any good brand will do. If you have wrinkles get a box of Japanese Ice Pencils and use them in connection with the cream and you get quick action on the deepest wrinkles, no matter of how long standing, in one night's time and awaken on the morrow to witness most astonishing results.

I personally guarantee success in every case, in any of my newspaper articles which I write on subjects relating to beauty, or I will refund the amount paid for any products which I recommend, provided you take your dealer's receipt at the time you make your purchase. My American address is Simone Mariex, 26 West 32nd Street, New York.

NOTE—The manufacturers of Cream Tokalon Rosated have such unbounded confidence in their particular brand, that they offer to forfeit $250.00 to any charitable institution, if it can be shown that it will not banish every complexion blemish and give most astonishing new beauty to wrinkled, care-worn, aged women in three days' time in many instances. It can be obtained absolutely fresh and guaranteed pure from The Sun Drug Co., B. & B. Drug Co., Dickinson's, Boswell & Noyes, The Owl Drug Co., Coulter's, or most any good druggist in this city.

Diamonds

In Especially Designed Settings

We have often been complimented on both the design and execution of our special diamond and jewel set pieces. You will enjoy and appreciate the originality, and the effectiveness of the special productions, created in our own shops,-made noteworthy by the fact that we show only perfect gems of the finest quality.

Brock and Company
"THE HOUSE OF PERFECT DIAMONDS"
437-439-441 BROADWAY

Bright Spot in Big Show.



Rene Chaplow,

One of the charmers who will appear in "A World of Pleasure," the Winter Garden revue, which comes to the Mason next week.

THE PEN

PONDEROUSLY HIG RECKLESSLY ME

H. G. Wells writes "Mr. Britling Sees I War—J. McDougall Hay, the Scotch "Barnacles"—In "The Mark of the a Theatric Picture of the South— Hero Defeat Evil Corporations.

"Mr. Britling Sees It Through."

H. G. WELLS, as though a little apprehensive that some might not comprehend his latest novel, rewards those that persevere through 210 pages with the information that "this story is essentially the history of the opening and of the realization of the great war as it happened to one small group of people in Essex, and more particularly as it happened to one human brain. It came at first to all these people in a spectacular manner, as a thing happening dramatically and internationally, as a show, as something in the newspapers, something in the character of a historical epoch rather than a personal experience; only by slow degrees did it and its consequences invade the common texture of English life. If this story could be represented by sketches or pictures the central figure would be Mr. Britling, now sitting at his desk by day or by night and writing first at his tract 'And Now War Ends,' and then at other things, now walking about his garden or in Claverings Park or going to and fro in London, in his club reading the ticker or in his hall reading the newspaper, with ideas and impressions continually clustering, expanding, developing more and more abundantly in his mind, arranging themselves, reacting upon one another, building themselves into generalizations and conclusions."

—And there you have it.

"Mr. Britling Sees It Through" (The Macmillan Company) is a prodigious effort to record, with minutissimic fidelity everything that the commonplace, dull Mr. Britling thought and did for a period of some months. This novel is a pyramid of sand, and the reader must watch every little grain hoisted into place; and great labor Mr. Wells makes of it, for he always in these later days seems to use a derrick to get his sentences into position, whether or not they are weighty.

And though the book concludes with Mr. Britling in the painful throes of emotional political economy, floundering helplessly through a vague, but anguished, letter to the German family of his German tutor that has been killed—as has Mr. Britling's son—yet in the beginning, and for a third of the way, the book is made up of the ponderous, elephantine humor that Mr. Wells has succeeded in making many people—particularly those that are awed by a "reputation"—believe is satirical and amusing.

No doubt what Mr. Wells has tried to show is the contrast of England before and after the war—the contrast of a man muddling through amatory affairs, the care of pets and flowers and a new and wayward automobile, and the same man trying to comprehend the martial cataclysm that has turned his country topsy-turvy and left his beloved son among the innumerable dead "somewhere in France." And as such, the book may be as authoritative and as valuable as a statistical report—it is scarcely more interesting. Excepting the letters that Hugh writes from the front (which have the literary quality in them that Mr. Wells abandoned about the time he wrote "Marriage," and he has not written a real novel since then;) the style is laborious; there is a dullness in such imitative Rabelaisian exaggeration as: "Mr. Britling was a flame of exalted voluntaryism, of patriotic devotion, that day. . . . He was prepared now to spread himself like some valiant turkey-gobbler, every feather at its utmost, against the aggressor. . . ." And such as this is a "serious" book is surprising: "In the dim light the sentinel saw the receding figure of Mr. Britling make extravagant gesture, and wondered what it might mean. . . . Mr. Britling was at that moment killing Count Zeppelin and beating out his brains. Count Zeppelin was killed that night and the German Emperor was assassinated." It is part of the man; though it is much better to believe Mr. Wells quite serious and wholly unconscious of being ridiculous than it is to believe typical Englishmen indulge in ordinary slaughtering, like youngsters chopping Indians to death in a patch of weeds.

Mr. Wells, in his own person, except in reference to the "paralyzed arm"—"the withered arm" of the Kaiser (the Crown Prince is "this one-time-beloved, sly, lascivious son") one doesn't need be so very imaginative to see a kind of caballistic writing in thus emphasizing a physical deformity.

Hugh's letters to his father are the best part of the book; and at that they are no better than letters and not so good as some documents that have come from the pens of the men that have gone to the front and something of their spirit. But those letters are good. Hugh is attractive, admirable, but he has no place in the story except as he is (to use Mr. Wells's word) "reacts" to his father.

Another feature of the book is Mr. Britling, an American, who is more or less continually in contact with Mr. Britling, and who is also rather befuddled and befuddled. But Mr. Britling furnishes opportunity for Mr. Wells to speak his mind about Americans and America's attitude. Strangely enough, at these times—and scarcely at any other, except on

the
pres
his
see,
cans
As
vital
lette
man
selve
selve
our
ing
and
and
the
and
have
mora
our
flount
No
small
such
that
lustra
with

"Barr
Tha
Hay's
a long
the b
word
more.
pered
ear th
up hi
make
severe
passa
souls
tion—
thing
praise
"Bar
Compe
tears;
warty
ally s
there
lating
poigna
whose
her m
Part
dramat
comes
of his
clears
happy-
of sen
young
an indi
country
But "
largely,
is a bi
Vagabo
written
of the
friend
those
panions
Kitchen
seller,
admirat
perience
star-gaz
and its
and qui
all who
row, m
is appe
earth f
a cultur
Of co
convey
nacles i
looks b
hind his
the gree
is quite
are conv
ceeded.
ground
incongru
citement
than a c
the satis
must ha
hour of
refuse t
"good."

"Olga B
Stacy
(The Ce
ugly duck
al genius
the Lon
prodigy a
nation of
more in
crowds, l
mantic st
those fre
stage, of
sacred by
caped (w
in which
the gleam
a basket

Olga's
length, in
what with
sequent s
she is tw
herself as
of a third

But she
though sh
all of who
to no goo
fore her h
record, h
by the wi
monstrous
an enigma
over the H
hofer leave
and does
had never
the Bardel
ate import

Then it
one brothe
other; one
having bee
strikes hi

THE PEN

Literature and Art



New Books Book News

CONDUCTED BY GORDON RAY YOUNG.

THE PRESS

PONDEROUSLY HIGHBROW AND RECKLESSLY MELODRAMATIC.

H. G. Wells writes "Mr. Britling Sees It Through" as a Story of the War—J. McDougall Hay, the Scotch Realist, Pipes for Pennies in "Barnacles"—In "The Mark of the Beast" Mr. Kauffman Draws a Theatric Picture of the South—Francis Tynde Has Another Hero Defeat Evil Corporations.

"Mr. Britling Sees It Through."

H. G. WELLS, as though a little apprehensive that some might not comprehend his latest novel, rewards those that persevere through 150 pages with the information that "this story is essentially a history of the opening and of the reflection of the great war as it happened to one small group of people in Essex, and more particularly as it came at first to all these people in a spectacular manner, as a thing happening dramatically and internationally, as a show, as something in the newspapers, something in the manner of a historical epoch rather than a personal experience; but by slow degrees did it and its consequences invade the common texture of English life. If this story could be represented by sketches or diagrams the central figure would be Mr. Britling, now sitting at his desk writing or by night and writing first of all that 'And Now War Ends,' and then at other things, now walking about his garden or in Claverings field or going to and fro in London, now at his club reading the ticker or in his study reading the newspaper, with his fine and impressions continually changing, expanding, developing reactions of more abundantly in his vivid arranging themselves, reacting upon one another, building themselves into generalizations and conclusions."

And there you have it.

"Mr. Britling Sees It Through" (The Macmillan Company) is a prodigious effort to record, with minutest detail and fidelity everything that the somewhat dull Mr. Britling heard and did for a period of some months. This novel is a pyramid of fact, and the reader must watch with little grain hoisted into place and great labor Mr. Wells adds it, for he always in these later days seems to use a derrick to put his sentences into position, whether or not they are weighty.

Although the book concludes with Mr. Britling in the painful throes of emotional political economy, wondering helplessly through the pages, but anguished, letter to the bereaved family of his German tutor who has been killed—as has Mr. Britling's son—yet in the beginning, and for a third of the way, the book is made up of the ponderous, elephantine humor that Mr. Wells has found in making many people—evidently those that are awed by a reputation"—believe is satirical and

In what Mr. Wells has tried to show is the contrast of England and Europe after the war—the contrast of a man muddling through public affairs, the care of pets and children and a new and wayward author, and the same man trying to understand the martial cataclysm that has turned his country topsy-turvy and left his beloved son among the innumerable dead "somewhere in France." And as such, the book may be as authoritative and as valuable as a statistical report—it is certainly more interesting. Except-ing the letters that Hugh writes from the front (which have the literary quality in them that Mr. Wells displayed about the time he wrote "Tono-Bungay" and he has not written a better novel since then;) the style is labored; there is a dullness in the imitative Rabelaisian exaggeration of Mr. Britling was a flame of colossal voluntaryism, of patriotic fervor that day. . . . He was ready now to spread himself like a valiant turkey-gobbler, every feather at its utmost, against the ag-gressor. . . ." And such as this the book is surprising: "In the night the sentinel saw the re-splendent figure of Mr. Britling make a triumphant gesture, and won-dered what it might mean. . . . It was at that moment kill-ing Count Zeppelin and beating out his brains. Count Zeppelin was dead that night and the German Empire was assassinated." It is true that Mr. Wells were making a hero of the man; though it is much harder to believe Mr. Wells quite naive and wholly unconscious of the ridiculous than it is to be-lieve typical Englishmen indulge in wholesale slaughtering, like young-sters chopping Indians to death in a game of woods.

Wells, in his own person, ex-cept by reference to the "paralyzed arm" of the withered arm" of the Crown Prince is "this shrewd, sly, inscrutable son") doesn't need be so very im-portant to see a kind of cabalistic humor in this emphasizing a physi-cal deformity.

Mr. Britling's letters to his father are the best part of the book; the rest are no better than they are no good as some de-tails that have come from the front showing the mental at-titude of the men that have gone there and something of their spirit; but those letters are good. They are attractive, admirable, but have no place in the story except as a part of Mr. Wells's word) "reacts" to the welfare of the book is Mr. Britling, an American, who is more emotionally in contact with things, and who is also rather ill-considered. But Mr. Di-vorce opportunity for Mr. Britling to speak his mind about the war and America's attitude. Sincere enough, at these times—and at any other, except on the Irish question, Mr. Britling ex-presses clear and definite ideas, and his criticism, though not pleasant to see, is in the opinion of many Americans themselves correct.

As near as we can make out, the vital paragraph of the book is in the letter Mr. Britling indites to the German parents: "Let us pledge ourselves to service. Let us set ourselves with all our minds and all our hearts to the perfecting and working out of the methods of democracy and the ending forever of the kings and emperors and priestcrafts and the bands of adventurers, the traders and owners and forestallers who have betrayed mankind into the morass of hate and blood in which our sons are lost—in which we flounder still."

Noble sentiment, indeed, but, a small diamond to be at the apex of such a heap of sand, and a sentiment that does not appear so bright and lustrous when taken in connection with the entire text of the letter.

"Barnacles."

Three years ago J. MacDougall Hay's "Gillespie" appeared. It was a lonesome critic that did not praise the book. It deserved, too, every word of praise that it had—and more. But somebody evidently whis-pered into the young Scotchman's ear that he would have to "sweeten" up his tales if he wished them to make money. "Gillespie" was grim, severe—and great. It contained passages that moved the ossified souls of professional readers of fic-tion—but it did not sell in a way any-thing like commensurate with the praise given to it.

"Barnacles" (George H. Doran Company) should move the ladies to tears; though Barnacles, with his warty face and single eye, is physic-ally such an unattractive hero that there may be some difficulty in stimu-lating palpitating interest in his poignant love for Mrs. Normanshire, whose wicked husband has caused her much distress.

Part of the plot is riotously melo-dramatic; and the wicked husband comes to a ghastly death at the hands of his avenging brother, who thus clears the way for an ecstatically happy-ever-after ending. A fine mess of sentiment, indeed, for the dour young man who wrote "Gillespie" as an indictment of the avarice in his countrymen.

But "Barnacles" is not wholly, nor largely, maudlin. Barnacles himself is a Scotch shadow of The Beloved Vagabond, of whom W. J. Locke has written. Barnacles, too, is a lover of the violin and the gulleless, tender friend of the waifs and poor; and those chapters relating to the com-panionship of Barnacles and wee Kitchener, motherless son of the fish seller, hold both the interest and admiration. Barnacles's ludicrous ex-periences with sheep; his innocent, star-gazing attitude toward the world and its ways; his kindness of heart and quick, permanent sympathy for all whom he meets—in pain or sor-row, make of him a character that is appealing—but the last man on earth for an intense romance with a cultured woman.

Of course, Mr. Hay has tried to convey the impression that Bar-nacles is such a man that this woman looks beneath his bumpy face; be-hind his drooping eye, and has seen the great and good soul; all of which is quite laudable, if those that read are convinced that Mr. Hay has suc-ceeded. But the melodramatic back-ground in the woman's affairs is so incongruous to the whole temper and character of the story, that this "ex-citement" appears to be nothing more than a carefully measured portion for the satisfaction of those people that must have their pound of flesh and hour of blood-letting, or they will refuse to believe that any book is "good."

"Olga Bardel."

Stacy Aumonier in "Olga Bardel" (The Century Company) tells of an ugly duckling that, winged by musical genius, emerges with a piano from the London slums as the child prodigy and the hypothetical reincar-nation of Chopin. And to make her more interesting to the gaping crowds, her exploiters publish ro-mantic stories no more truthful than those frequently met with on the stage, of how her family was mas-sacred by Turks and how she es-caped (wearing the identical dress in which she sometimes plays) from the gleaming scimiters by hiding in a basket of vegetables.

Olga's girlhood is described at length, in detail, and contrasts some-what with the more hurried and sub-sequent story of her late life; for she is twice married and expresses herself as willing to be the mistress of a third man.

But she is no 'common woman, though she is one of nine children, all of whom, other than herself, came to no good end; and her mother be-fore her had a shadowy record. This record, however, is rather cleared by the will of Uncle Grubhofer, the monstrous old man that maintained an enigmatic, malignant protectorate over the Bardels. In his will, Grub-hofer leaves his £9000 to the crown, and does so, apparently, because he had never forgiven the mother of the Bardels for rejecting his passion-ate importunings.

Then it is that Olga discovers that one brother is much better than the other; one curses his mother for not having been a harlot and the other strikes him for the curse. A dis-reputable family, indeed are the Bar-dels; but Olga rises to fame and to social graces.

Her first marriage is not unhappy—at least not until she finds that Harry has gone to another woman. And it is characteristic of Olga that she is ready to have a divorce when she understands that he will then be able to marry the "other" woman. Olga endures much for other people, and even does not cast off her disreputable brothers and sisters from her when it is shameful to have them remember her.

The novel is one that cannot please the sentimental arbiters of what shall and what shall not be "popu-lar;" for when it seems that for-tune redeems her long suffering pa-tience and unpharisaical goodness of heart by a second marriage to a man of fine character and enviable position, it is soon after that Olga experiences the most poignant of her suffering—it is then that she finds the one man whom she loves above all else, and who in turn loves her.

Mr. Aumonier has a grace of nar-rative that is attractive; he is vivid and his characters have the quality that is meant when we say that they "live;" and Olga appears as an un-usual woman whose story is well worth the telling.

"The Mark of the Beast."

In his preface Mr. Kauffman is at pains to deny that he had any other purpose in writing "The Mark of the Beast" (The Macaulay Com-pany) than to tell a dramatic story; and says that the dramatic compli-cations of which he wished to avail himself practically forced him to choose a southern setting. How-ever, the publishers announce: "Since 'Uncle Tom's Cabin' nobody has dared to write the truth about the South until now. Kauffman has done it in his fearless novel, 'The Mark of the Beast.'"

We are not, however, inclined to believe that Mr. Kauffman wishes to represent that it is typical of southerners to lynch negroes for the lustful crimes of white men. But the publishers seem to put that con-struction on the story—there is no other construction that can reason-ably be surmised from the sensa-tional language of their advertise-ment. So we do not consider "The Mark of the Beast" as an attempted indictment of southerners, and view it from a basis upon which it has the possibility of some merit; that is, as a sensational story.

Calhoun Ridgeley, though his fa-ther "ran away at Shiloh"—"the first Confederate in history to turn tail from sheer fright"—and though Cal has much the same explosive temper that made his father danger-ous, is nevertheless respected by the best of the southern families that Mark Sanborn, the New Englander, meets when he comes into the com-munity to build a railroad.

Florida Treville, daughter of Col. Treville, hesitates indecisively be-tween the wooing of the handsome Cal and the gentlemanly Ollie With-erspoon. Cal's bullying and vio-lence toward negroes does not re-volt her. He seems in a way to have her magnetized, though she ad-mits that she rather played with him as one tests out one's skill with a high-spirited horse—her own sim-ile and one that reflects no credit on her horsemanship. After Cal has brutally killed a negro for frightening his sister and has rep-resented to the crowd that the ne-gro intended to do what negroes are always killed in the South for doing, he goes to keep an appointment in a lonesome spot with Florida. There she tells Cal definitely that she can-not marry him.

Some hours later, when the girl's unconscious body is found, Cal adroitly turns suspicion toward a mulatto youth—and the mob is up and away and after him, and short work they make of the boy, too.

When Florida recovers and learns what has happened she seeks her own means of forcing justice upon Cal—but Cal seeks his own means of evading her.

The story is sensational, dis-agreeably so. To us it is not con-vincing, not even interesting. It has not one bit of the adroit char-acter work that Mr. Kauffman made use of in "Jim," his previous novel. "The Mark of the Beast" is obvious-ly intended to be a novel with a "punch," to be something that will overwhelm and crush and astonish the reader; and it is nothing more than theatric.

"After the Manner of Men."

Francis Lynde is addicted to the Jack Londonesque hero who goes into the rough parts of the country and successfully fights wicked cor-poration tools, and incidentally has a lot of excitement and the inevitable romance.

"After the Manner of Men" (Charles Scribner's Sons) is a story of the kind, written with Mr. Lynde's usual vigor and is held to-gether with a plot conventionally complicated.

Tregarvon goes into the moun-tains of Tennessee to rehabilitate a mining property that has been abused by speculators and to which a lawless clan of mountaineers, the McNabs, has a fancied claim.

A very peculiar will of a late uncle does much to tangle the plot: The will leaves millions to Eliza-beth Wardwell on the condition that she marry Tregarvon (to whom she was engaged before the uncle's death;) and the millions are to go to Tregarvon in case she throws him over.

Tregarvon feels that he must make good before the wedding takes place so people won't say that he merely took advantage of his wife's millions; and after he discovers Richardia Birrell in the Tennessee mountains and loves her, he feels that he still must marry Elizabeth, for otherwise, by the terms of the will, she would be left impoverished. The complications are wrenched all the more because Elizabeth does not love him; and the man whom she does love plays at being devoted with Richardia.

However, the lacerating affairs of the heart are worked out to the satisfaction of all parties involved—and of course Tregarvon discovers that the strange man with whom Richardia kept the mysterious tryst is merely her outlawed brother; and it is through the confession of the brother that the attacks made on the mine in which Tregarvon is interested are explained.

"After the Manner of Men" is a characteristic American novel; well enough written as far as stirring narrative goes, and its plot is put together with skill; but the plot is the same old blue printed compli-cations that does service on an average, honestly and literally, in about one novel out of ten.



Stacy Aumonier,

Author of "Olga Bardel" (reviewed on this page.)

A HINDU POETESS.

THE GOLDEN THRESHOLD. By Sarojini Naidu. Introduction by Arthur Symons. John Lane Company.

In speaking of Sarojini Naidu in his introduction, Mr. Symons says: "Through that soul I seemed to touch and take hold upon the East. And first there was the wisdom of the East. I have never known any-one who seemed to exist on such large draughts of intellectual day, as this child of seventeen, to whom one could tell all one's personal troubles and agitations, as to a wise old woman."

It was at Mr. Symons's persuasion that the poems are now published. The earliest of them were written when the author was seventeen—some 20 years ago.

Most of poems are lyrics, lilting and clear and simple—simple ex-cept for the vivid, oriental phrasing.

"Indian Weavers," complete, with the last line of the second stanza noticeably defective, goes:

"Weavers, weaving at break of day,
Why do you weave a garment so gay?
Blue as the wing of a halcyon wild,
We weave the robes of a new born-child.

"Weavers, weaving at fall of night,
Why do you weave a garment so bright?
Like the plumes of a peacock, pur-ple and green,
We weave the marriage-veils of a queen.

"Weavers, weaving solemn and still,
What do you weave in the moonlight chill?
White as a feather and white as a cloud,
We weave a dead man's funeral shroud."

"The Indian Dancers," of which the last of three stanzas is given, shows how effectively she can use the words of an alien tongue;

"Now silently, now singing and swaying and swinging, like blos-soms that bend to the breeze or showers,

Now wantongly winding, they flash, now they falter, and lingering, languish in radiant choir;

Their jewel girt arms and warm, wavering, lily-long fingers enchant through melodious hours,

Eyes ravished with rapture, celes-tially panting, what passionate bosoms aflaming with fire."

Most of the poems are like "songs," with a musical swing and a simplicity of idea; and the orien-tal attitude is what gives the verse its distinction. "Suttee" is wholly oriental in idea and imagery; and a beautiful poignant, bit of verse it is, too, as these lines show:

"Lamp of my life, the lips of Death
Hath blown thee out with their sud-den breath;
Naught shall revive thy vanished spark.
Love, must I dwell in the living dark?

"Trees of my life, Death's cruel foot
Hath crushed thee down to thy hidden root;
Nought shall restore thy glory fled.
Shall the blossom live when the tree is dead?

"Life of my life, Death's bitter sword
Hath severed us like a broken word,
Rent us in twain who are but one.
Shall the flesh survive when the soul is gone?"

BOOKS AND AUTHORS

Newspaper Loyalty!

Don C. Seitz, business manager of the New Work World, relates in his new book, "Training for the News-paper Trade," a story illustrating the "loyalty" which newspapers ob-serve toward their subscribers. He says: "When Robert H. Davis, the editor and playwright, was a boy he served as printer's devil in the of-fice of the Carson Appeal, of which his brother Sam was editor. Late one night as they were rattling off the modest edition on the Washing-ton handpress, a shabby little man crept in and asked if there were any old clothes about that 'a feller' might have. The hooks on the rear office were full of garments discard-ed by tramp printers after picking up a couple of weeks' pay. He was told to help himself. Shortly he came back to the press side com-paratively transformed and watched the clumsy machine curiously.

"'What does the paper cost?' he asked.

"'Eight dollars a year.'

"He dug $8 out of his pants pock-et and started to leave.

"'Hold on,' said the foreman, 'where do you want it sent?'

"'I'll let you know,' he replied, 'when I git settled. I'm traveling.'

"He stepped out into the moon-light. In half an hour there was a clatter of hoofs and rattling of arms outside. In came the Sheriff of Car-son and a brace of deputies. Had the printers seen anything of a lit-tle man, half dressed and unshaven?

"Little Bob was prompt to make reply: 'Yes. He was here half an hour ago.'

"'Which way did he go?'

"Bob started to reply, giving the correct information.

"'Shut up,' said the foreman in his ear, 'I'll attend to this.'

"He went on glibly to lay out a route for the stranger just opposite to the one he had taken—down the main road to the canyon.

"The Sheriff made it known that the visitor was Black Bart, an emi-nent highwayman who had just es-caped from the Nevada penitentiary, and rode away with his deputies—on the wrong trail.

"'What did you lie for, Jim?' Bob asked the foreman.

"'Hell,' he said, 'you wouldn't go back on a subscriber, would you?'"

"Spiritual Writers of America."

George Hamlin Fitch, in "Great Spiritual Writers of America" (Paul Elder & Co.) has very nearly writ-ten an introduction to American lit-erature. He comments on the lives and work of Whitman, Emerson, Washington Irving, Hawthorne, Cooper, Longfellow, Lowell, Holmes, Whittier, Poe, Thoreau, Francis Parkman, Mark Twain, Bret Harte, William Dean Howells and Edwin Markham. Throughout he observes the more or less conventional opin-ion, with one exception: Markham.

Mr. Markham is the only one who has not been, to a large degree, def-initely placed in our literature; and Mr. Fitch uses his influence to make that place exceedingly high. In speaking of "The Man with the Hoe" he says that had he written nothing else "he would have been worthy of a place among the great laureates of labor;" and Mr. Fitch says that to his mind it is "the fin-est thing that has been produced in American literature since the Civil War." He also says that Mr. Howells "easily ranks first among our living novelists"—a statement that with some acerbity some bright members of the younger generation have disputed.

Anne Douglas Sedgwick.

Anne Douglas Sedgwick, author of "Tante" and "The Encounter," says: "Among novelists the Russians are far and away my favorites—Tolstoi first and then Dostoievsky. Turge-neff has never meant so much to me as these two. I have always had immense pleasure in reading Mere-dith and Henry James, and for the later Henry James I care far more than for the earlier.

"My American friends have some-times complained a little to me that I should so often seem to choose 'funny' Americans to draw in my novels; but I think that any novel-ists interested in international con-trasts and clashes will understand that; it is the types that still em-body the racy, primitive flavor (now, alas, they tell me fading,) who give one one's telling oppositions. . . . And here let me say that I have never 'put' a 'real' character into a book. I have been accused of doing people whom, as a matter of fact, I have never met! My novels always take shape in my mind through an imaginary picture. I mentally see someone, usually a woman, looking so-and-so in such-and-such a room; and I find myself becoming so much interested in her and her room that conjectures start and inferences are drawn and the story begins to grow."

Mrs. Rinehart's Humor.

In commenting on Mary Roberts Rinehart's "Tish," the reviewer, presumably a woman, says in the New York Nation: "Mrs. Rinehart may be described as one of the most industrious and versatile among American entertainers of the younger generation. She knows her audience thoroughly and can do a variety of turns which are bound to please. She can write a mystery story or a farce, or a heart-interest sketch, and 'get across' every time. And she has a keen and rather sin-diously vulgar sense of humor which has found an effective vent in the present series of tales. It is an odd fact that the women humorists—or let us say comic entertainers—of the day make a great deal of play with coarse jests and gestures . . . Away with prudery! for our soul's salvation and the good of the race and the ears of the ground-lings, let us out-male the male with quips about our female anatomy and physiology and dress—to put it badly, our legs and our under-clothes."

Ruth Comfort Mitchell.

The Century Company will short-ly publish "The Night Court and Other Verse," a collection of poems by Ruth Comfort Mitchell informed throughout by the spirit of communal sympathy and social purpose. The title-poem, "The Night Court," originally published in The Century Magazine, has already achieved a popularity somewhat comparable with that of "The Man With the Hoe." It was written under the pressure of a sudden inspiration. The author had witnessed a session of of the Women's Night Court in New York, and so filled was she with the impression of the scene that she began the poem on the back of an old envelope while going home in the subway, completing it during two or three subsequent subway trips. Once published, it was re-printed all over the country, and has now become known more widely through lectures and recitations.

A Critical Dispute.

The critics disagree as to the reality of Inga Sanderson, the hero-ine in Owen Johnson's "The Woman Gives." The New York Tribune says Mr. Johnson succeeds in giving her "the living touch; she is the eternal feminine in one of its highest manifestations." The Boston Herald is "convinced of the existence of Inga," and the New York World says: "she is a complex creature and quite creditable." But the Boston Transcript reviewer does not believe that "Inga's hard-won conquest of Dangerfield would be abandoned for the sake of her passion for abstract helpfulness;" and the Chicago Ex-aminer professes to be "amused, grateful and stubbornly incredulous, knowing full well that women like that do not exist."

Not For Wife Spankers.

The man who spanked his wife for refusing to let him kiss her, the wife who submitted to the spanking, and the judge who upheld the man who did the spanking are not the ones to enjoy Charlotte Perkins Gil-man's "Women and Economics; A Study of the Economic Relation Be-tween Men and Women as a Factor in Social Evolutions." The author thinks that if anybody in this world is to be spanked it is the husband rather than the wife.

A "CIVILIZED" INDIAN.

FROM THE DEEP WOODS TO CIVILI-ZATION. By Charles A. Eastman. Lit-tle, Brown & Co., Boston.

"I am an Indian; and while I have learned much from civilization, for which I am grateful, I have never lost my indian sense of right and justice"—says Mr. Eastman in closing his autobiographical chap-ters.

Mr. Eastman is a Sioux; for the first fifteen years he was a "child of the wilderness" as the poets say. Then his father who had both fought white men but had also been impressed by their ingenuity and dominance, made his son go among them to learn of their knowledge and acquire benefits of their civiliza-tion. In 1887 Mr. Eastman was graduated from Dartmouth, and after studying medicine at Boston, he took up work as a government physician on the Pine Ridge Agency in South Dakota among his own people. He was there during the "Ghost Dance War," when the Indians, who understood just enough Christianity to know that the white men were not following the precepts of Christ, developed the cult of the "red Christ" that would appear to punish the white men.

Mr. Eastman relates how, after this disturbance, he engaged in a losing fight against political grafters that were robbing and swindling the Indians. But neither his nor the influence of his friends was suffi-cient to defeat the politicians; so he withdrew to practice medicine at St. Paul—where his fathers and forefathers had lived and hunted. "My great-grandfather's village is now a part of the beautiful park system of the city of Minneapolis," he writes. But he was soon back into work for the benefit of the In-dians, a work which he has con-tinued with distinction down to the present.

The story of his life is unique, and has in it big elements of trag-edy, and not the least of these ele-ments is the simple indictment of the men that have crowded his people from their hunting grounds, and made in the words: "I have never lost my Indian sense of right and justice."

"YOU KNOW ME, AL."

Any fan having a bad attack of hammockitis and being unable to reach the ball park will find Ring W. Lardner's "You Know Me, Al" (George H. Doran Company) a fairly good substitute for the kaleidoscopic diamond.

A bush leaguer, having been sold to the Chicago Americans, writes from day to day his experiences to his friend, explaining how glad the big leagues are to have him, and what all he is going to do to the fellows that come to bat against him.

Jack is not lacking in a good opinion of himself, either on the dia-mond or among the ladies, and his love affairs, though rapidly developed and brief, lend much interest to the narrative as unfolded by the young and cocky ball player.

Mr. Lardner has succeeded in giv-ing a unique and interesting person-ality to the conceited, but perhaps capable, Jack; and also in pervading the story with intimate baseball "atmosphere." The book takes its title from the phrase "You know me, Al," as an idiomatic statement, fre-quently used, to the effect that "you know, Al, I can always be depended upon effectively to take care of my-self in the situation."

THE GOOD OLD GAME.

TRAINING FOR THE NEWSPAPER TRADE. By Don C. Seitz. J. B. Lip-pincott Company, Philadelphia.

Since Mr. Seitz began the news-paper "game" as a printer's devil and has scrambled up to one of the loftiest perches in the country, being business manager of the New York World, he may be said to have the right to write a book on the news-paper trade.

It is written in newspaper style, which is something different from "journalese," of which tedious essay-ists complain laboriously; that is, it is simply, directly written; and he reviews briefly all the departments and their work involved in getting out and selling a newspaper.

From the depths of much experi-ence he has written: "The usual editorial view is that there is some-thing nefarious about the business office. . . . The editor can never understand why the business office sells a page which he could use to better advantage for news or a fea-ture. The business office folks can-not comprehend why editors are al-ways accumulating libel suits, or printing things offensive to adver-tisers; why a reporter can never ex-plain his expense account. . . . It is this wholesome variance that insures independent and reliable editing. Nothing could be more fatal to a newspaper than supine obedi-ence on the part of 'upstairs'"—that from a business manager! Hor-rors!

He laughs at the fashion among certain types of moralists to decry the newspaper, and points out that a newspaper never prints anything worse than the public does. Also he points out that capitalists are not rich enough to subsidize a newspaper and make it stand long on its feet; and he says that newspapers succeed or fail according to the "personality" put into them.

The editorial, commercial, me-chanical departments, including the circulation methods, the art work, and advertising features, are com-mented on and somewhat explained. Considering his brevity, Mr. Seitz has done "wonders" in telling the story of the newspaper so completely in 163 pages. But then, he was a newspaper man before the business department got its fingers on him and that explains much.

Concerning the ability of an editor, he says:

"The gentleman of Wodsworth's line to whom
'A yellow primrose by the river's brim
A yellow primrose was to him
. . . and it was nothing more' would not do as an editor. The edi-tor is one to turn the primrose into decorative garlands, into a bloom rivaling the orchid, into a decoration for the fairest scenes. . . . (He must) state the facts, nothing but the facts, but state all of them at-tractively, and if possible, amaz-ingly."

DOUGLAS BECOMES PIOUS.

According to a news dispatch from London, George Moore's new book, "The Brook Kerith," has been made the subject of an application to a magistrate for a summons against the author and publisher on the ground that the novel was "a blasphemous libel on the Holy Scriptures and the Christian re-ligion." Lord Alfred Douglas was the instigator of the application. "His solicitor," to quote the New York Times review of the affair, "contended that what the author portrayed in The Brook Kerith was a perversion of the Gospel narrative which was intended to hold up the Christian religion to ridicule and contempt by suggesting that Jesus Christ was an ignorant, deceitful, violent-tempered and vainglorious impostor."

The magistrate declined to grant the process explaining that he had read the book and that in his opin-ion it did not come within decided cases in reference to blasphemy.

"INTERNATIONAL"

The catholicity of Mr. Huebsch's Fall list is indicated by the vari-ety of nations represented. There will be a volume of stories by Artzibashef, a Russian; dramas by Hauptmann, a German; two books by James Joyce, an Irishman and "Amores," a volume of poems, and some other books by D. H. Lawrence, and Englishman, and "Young India" by Lajpat Rai, a native of the coun-try whose spokesman he is. Though the majority of books on the list are by foreigners, American authors have a plurality.

NEW BOOKS RECEIVED

FICTION.

THE POWER HOUSE. By John Buchan. George H. Doran Company. (A mystery story.)

LEATHERFACE. By Baroness Orczy. George H. Doran Company. (A histori-cal novel written around the Prince of Orange and the Duke of Alva.)

THE SIX-POINTED CROSS IN THE DUST. By John Roland. Frederick A. Stokes. (A modern knight-errant in Europe. By the author of "The Good Shepherd.")

THE KINGDOM OF THE BLIND. By E. Phillips Oppenheim. Little, Brown & Co. (The "inside story" of the war; or how an English hero defeats Ger-many's plans.)

WATERMEADS. By Archibald Marshall. Dodd, Mead & Co. (Describing the ef-forts of an old English family to main-tain its position with little money.)

THE PAINTED SCENE. By Henry Kit-chell Webster. Bobbs-Merrill Company. (By the author of "The Real Adven-tures;" short stories about people on the stage.)

SKINNER'S DRESS SUIT. By Henry Irv-ing Dodge. Houghton Mifflin Company. (Of a man that began to "dress up," and the amusing and profitable experiences that followed.)

THE WONDERFUL YEAR. By William J. Locke. John Lane Company. (The most charming of English novelists re-lates the wanderings of an intellectual vagabond through France.)

THE WANDERING DOG. By Marshall Saunders. George H. Doran Company. (A dog story; of a terrier that rises from the Bowery to good society.)

MR. WILDRIDGE OF THE BANK. By Lynn Doyle. Frederick A. Stokes Com-pany. (A novel of Irish village life.)

THE SINS OF THE CHILDREN. By Cosmo Hamilton. Little, Brown & Co. ("A vital novel of American family life" by an Englishman.)

THE GUIDING THREAD. By Beatrice Harraden. Frederick A. Stokes Com-pany. (Of a woman who revolts against the dominance of her intellectual hus-band, and of her adventures after she leaves him.)

PEACE AND QUIET. By Edwin Milton Royle. Harper & Bros. (Oddly enough, this is a novel full of "excitement.")

A STRONG MAN'S HOUSE. By Francis Neilson. Bobbs-Merrill Company. (A novel written around English politics, among the upper class.)

A VOICE IN THE WILDERNESS. By Grace C. Lotz. Harper & Bros. (The story of a girl "tenderfoot" in Arizona.)

DAMARIS. By Lucas Malet. Dodd, Mead & Co. (Giving the history of the up-bringing of a girl of good family and un-usual talent during the mid-Victorian period.)

UNCLASSIFIED.

OPEN THAT DOOR. By R. Sturgis Inger-soll. J. B. Lippincott Company. (Essays chiefly on literary subjects.)

THE MANUAL OF NATURAL EDUCA-TION. By Winifred Sackville Stoner. Bobbs-Merrill Company. (In which Mrs. Stoner explains how her daughter ac-quired her phenomenal education.)

TRAINING FOR THE STAGE. By Arthur Hornblow. Foreword by David Belasco. J. B. Lippincott Company. (The editor of the Theater Magazine gives practical advice to embryonic Thespians.)

FIGHT FOR FOOD. By Leon A. Congdon. J. B. Lippincott Company. (The story of the fight for "pure food" and some-thing of the adulterations used.)

TRAINING FOR THE NEWSPAPER TRADE. By Don C. Seitz. J. B. Lip-pincott Company. (The business manag-er of the New York World tells some-thing of the many departments and their work in the newspaper "game.")

BONNIE SCOTLAND AND WHAT WE OWE HER. By William Elliot Griffis. Houghton Mifflin Company. (A descrip-tive and historical sketch of Scotland.)

POVERTY AND RICHES. By Scott Near-ing. The John C. Winston Company. (A striking comparison of the luxuries and poverty in America.)

LIVING FOR THE FUTURE. By John Rothwell Slater. Houghton Mifflin Com-pany. ("A study in the ethics of im-mortality.")

JOSEPH PENNELL'S PICTURES OF THE WONDER OF WORK. By Joseph Pen-nell. J. B. Lippincott Company. (Re-productions of a series of drawings, etch-ings, lithographs, made by the artist about the world between 1881-1915, with impressions and notes.)

THE GOLDEN BOOK OF SONNETS. Se-lected by William Robertson. J. B. Lippincott Company. (A choice selec-tion of English sonnets from Elizabethan days to the present.)

THE POWER OF MENTAL DEMAND AND OTHER ESSAYS. By Herbert Ed-ward Law. Paul Elder & Co. (Studies in moral and mental development.)

TOWARDS AN ENDURING PEACE. Com-piled by Randolph S. Bourne. American Association for International Conciliation. (A symposium of peace proposals and programmes.)

PERSEPHONE. By Isaac Flagg. Paul Elder & Co. (A masque.)

SEVEN MAIDS OF FAR CATHAY. Com-piled by Bing Ding. Paul Elder & Co. ("English notes from a Chinese class book"—being notes taken by a stenog-rapher at a class of seven Chinese girls.)

THE RELIGION OF EXPERIENCE. By Horace J. Bridges. The Macmillan Com-pany. (An attempt to reconcile religion and science.)

PRINCIPLES OF RAILROAD TRANSPOR-TATION. By Emory R. Johnson and Thurman W. Van Metre. D. Appleton & Co. (Based upon Mr. Johnson's "Ameri-can Railroad Transportation," but brought down to deal with present-day conditions.)

A POLITICAL AND SOCIAL HISTORY OF MODERN EUROPE. (2 Vol.) By Car-leton J. H. Hayes. The Macmillan Com-pany. (The associate professor of his-tory at Columbia reviews the history of Europe from 1500 to 1915 and has made the effort to weld political and social history into a synthesis.)

A SHEAF. By John Galsworthy. Charles Scribner's Sons. (A collection of short stories in many fields.)

FINANCIAL CHAPTERS OF THE WAR. By Alexander Dana Noyes. Charles Scribner's Sons. (An effort to describe and explain simply the remarkable finan-cial and economic episodes in the great war.)

MADAME DE STAEL AND THE SPREAD OF GERMAN LITERATURE. By Emma Gertrude Jaeck. Oxford University Press. (One of a series of monographs on Ger-manic literature and culture.)

POE'S HELEN. By Caroline Ticknor. Charles Scribner's Sons. (A literary por-trait of the woman that more than any other influenced Poe.)

JUVENILE.

A SCHOOL GIRL'S DIARY. By May Bald-win. J. B. Lippincott Company. (The story of a school girl's travel in India, Australia and South America.)

PINOCCHIO. By C. Collodi. J. B. Lip-pincott Company. (The Italian story of a wooden puppet that came to life.)

WITH SAM HOUSTON IN TEXAS. By Edwin L. Sabin. J. B. Lippincott Com-pany. (Latest of the Trail Blazers Se-ries.)

ISRAEL PUTNAM. By Louise S. Hasbrouck. D. Appleton & Co. (A biogra-phy for boys.)

LA SALLE. By Louise S. Hasbrouck. The Macmillan Company. (Latest of the True Stories of Great Americans Series.)

THE NORFOLK BOY SCOUTS. By Mar-shall Jenkins. D. Appleton & Co. (A story of the Boy Scouts in Mexico.)

THE OUTLAW OF THE SHELL. By John Jinnemore. J. B. Lippincott Company. (A story of English boarding school life.)

KEEP WELL STORIES FOR LITTLE FOLKS. By May Farinholt Jones. J. B. Lippincott Company. (Designed to inter-est little folks in hygiene.)

A CHILD'S GARDEN OF VERSES. By Robert Louis Stevenson. Charles Scrib-ner's Sons. (An illustrated edition for children.)

Ready For Delivery

"The Ku Klux Klan"
by Annie Cooper Burton,
Pres. Wade Hampton Chapter,
U. D. C.

Do you know why the Ku Klux Klan was originated? Do you know the inside purpose of the order? Have you seen its original Prescript by which it was gov-erned? The Prescript is now al-most priceless in value.

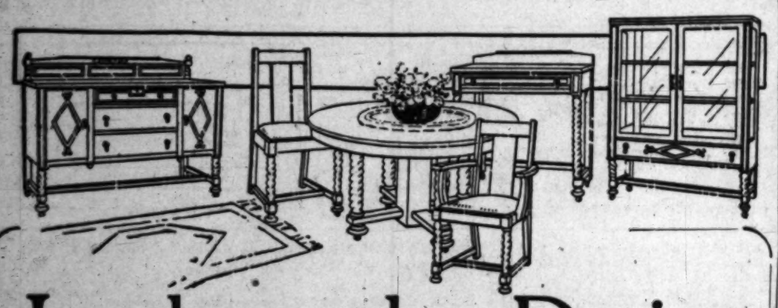
"The Ku Klux Klan" contains all of the above points, and many interesting incidents gleaned from former members of the Klan, which have not been recorded in history. Order now from your dealer or direct.

"The Day Before Marriage"
by Mary Dale

A beautiful gift book brimming with rare and beautiful senti-ment. Six hand-painted page de-signs in water color. Artistic cover design in gold. Tan Crash $2.00 net. Leather $4.00 net. Boxed.

Send for list of books and cir-cular on criticism and revision of manuscripts.

WARREN T. POTTER,
Publishing and Artistic Printing,
511-12 Baker-Detwiler Bldg.,
Los Angeles, Cal.



Jacobean the Design For the Dining Room

In Jacobean furniture you get distinctiveness without paying an extravagant price.

The set shown above is faultlessly constructed from choice oak, beautifully finished. The 50 inch buffet is $50; the 48 inch table which is extendable to 8 feet, $32.50; the straight chairs, $5 each; arm chair, $8.50; serving table, $17.50; china cabinet, $42.50.

Whatever your furniture needs may be—Bullock's. 7th floor.

9x12ft. Wilton Rugs $75

—*Choicest products of American looms. Made of finest yarns, colored with best of dyes, they have a lustre surpassed only by far more costly Oriental rugs.* Intricate designs shading from the delicate rose to the heavy terra cotta gives a range so extensive that you can easily match any color scheme. 11¼x15 ft., $130; 9x15 ft., $103; 9x12 ft., $75; 8¼x10½ ft., $68.50; 6x9 ft., $46.75; 4½x7½ ft., $26; 36x63 inches, $12.75; 27x54 inches, $7.75; 22½x36 inches, $5.25.

9x12 Body Brussels Rugs $30.50

—For downright hard service, such as the average dining room gets, a high-grade Body Brussels rug is the most satisfactory—its durability is marvelous. And in this lot the beauty of the designs is no less remarkable.

—By using these new rugs as a basis, color schemes may be carried out that would be impossible with the Body Brussels designs of past seasons.

11¼x15 ft., $68.50; 9x15 ft., $49.50; 9x12 ft., $36.50; 8¼x10½ ft., $34.00; 6x9 ft., $23.50; 4½x7½ ft., $13.00; 27x54 inches, $4.25.

Cretonne Rugs for Bedrooms

As dainty in appearance as your cretonne draperies—certainly the ideal floor coverings for the cretonne-draped bedrooms. Closely woven—heavy enough to lay flat—and they are washable.

—With figured borders—6x9 ft., $17.50; 4x7 ft., $10; 3x6 ft., $4.75; 30x60 inches, $4; 27x54 inches, $3.50.

—With plain borders—6x9 ft., $15; 4x7 ft., $8.50; 3x6 ft., $4; 30x60 inches, $3.25; 27x54 inches, $2.50; 24x36 inches, $1.75.

Draperies Tie a Room Together



—*Well chosen draperies form a bond of harmony between the floor coverings, wall decorations, furniture and curtains.*

—Oftentimes the wise choice of draperies will harmonize furnishings that otherwise would be in hopeless discord.

—Bullock's drapery experts, who have made this work their life study, may be able to give you valuable aid in this matter—and the service will cost you nothing. They stand ready to make up colored sketches according to the decorative scheme you have in mind, or take to your home bolts of the fabrics you think you would fancy, so that you may know just how they will appear when hung in your own rooms.

A wide selection of drapery fabrics from the world's best looms.

Kapock Silks
Ideal for overdrapes in living-rooms, dining-rooms and libraries—$1.75, $2, $2.50, $3 and $3.75 a yard.

Sunfast Draperies 75c
—The 30-inch width in greens, browns, rose and old blue. They have been under contract for many months, else the price would be much above 75c a yard.

—Other high-class fabrics for overdrapes at $1.25, $1.50, $1.75, $2 and $2.50 a yard.

Marquisette Curtains
—A wide range of patterns, suitable for bedrooms and breakfast-rooms, $1.25, $1.50, $1.75, $2.50, $3.75 and $5 pr.

Jap. Lacet Curtains
—Imported direct from Japan, handsome designs in rich Arabian tone, $5, $6.50, $8.50, $9.50 and $10 to $18 a pair.

Cretonnes 25c to $2.50
—Variety without end, almost. —Many grades in designs suitable for overdrapes, box coverings, bed sets, etc. 25c, 35c, 45c, 50c and 60c to $2.50 a yard. 6th floor.

Bedding

—*Cooler nights — more warm bedding—a trip to Bullock's results in worthwhile savings*—

—And more than the lowness of the prices is the fact that you get the quality that you expect. All wool is all wool, part cotton is part cotton, etc., when Bullock's sells bedding.

Comforts $2.25
—Covered with silkoline and bordered with plain colored sateen. Full bed size and stitched—$2.25.

Comforts $3.95
—Covering of rich silk mull in pretty colors with self-colored borders. Filled with fluffy snow white cotton, $3.95.

Comforts De Luxe
—Bullock's offers a very special assortment of handsome silk covered comforts at prices ranging from $7.50 to $30. All in new patterns and shadings.

Blankets $2.50
—A lot of 66x80-inch plaid blankets just opened up. Pink, blue, tan or gray plaids with fancy borders, $2.50 pair.

Blankets $3.95
—Full bed size, of good weight and have bound ends. White with pink or blue borders, $3.95 pair.

Bath Robe Blankets
—A full range of two and three tone color combinations in blankets large enough for a full cut robe. Cords and tassels included. Cotton $2.95 and $4.50. Wool $10. 2nd floor.

Learn to Make Your Own Silk Lamp Shades

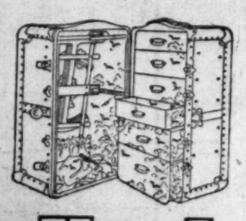
—The instruction will cost you nothing.

—Come any day, at any hour, and one of Bullock's expert lamp shade makers will give you individual instruction.

—The only condition being that the materials shall be bought in Bullock's Drapery Section, Sixth Floor.

Indestructo Wardrobe $55

—*A wardrobe trunk specially constructed to Bullock's specifications—and bearing the regular Indestructo 5-year guarantee*—



—Extra large size—10-ply edge and 5-ply panel construction, fiber covered and fiber bound and reinforced with one wide center band of tough fiber.

—Trimmed in the Indestructo way with heavy hardware—

—Fitted with double trolley and simplified clothes follower. Has shoe pockets, rubber lined laundry bag, 6 deep trays and cloth lining. The top tray is divided, the two lower trays are convertible to hold large hats.

—Indeed, a wonderful value. See this trunk, Monday, on the fourth floor—$55.00.

Bullock's Los Angeles

Bullock's Basement Store

Variety, Style and Value in Suits, Coats and Dresses



—These three things—a variety of wanted styles at each price—and the best possible quality at the price—have caused the Sales of this Section of Bullock's Basement Store to grow by leaps and bounds. For women appreciate individuality and have been quick to realize the unusual advantages that are to be had in this Ready-to-Wear Section. Just look at—



The Dresses at $12.50, $15.00, $17.50, $19.50

—are of silk and serge and in a combination of the two materials and in the wanted colors—blue, tan, gray, green, brown, black, maroon—Some dresses at $12.50 are of serge, the plaited skirts extend to the yokes in modified Dutch style—and many other models at $12.50

—There are plain skirts, tunic skirts—dresses of taffeta and crepe—many styles at every price—

Winter Coats $15 to $25

—Styles and values that will surprise you—Unusual styles of mixtures, fancy coatings, plaids, plain effects and plush—lined and unlined coats—

—One very striking model at $15 is of black pressed caracul—may be had in three different styles—coat is cut full and hangs from shoulders—

—At $17.50 are coats of velour, plaids and fancy coatings.

—At $19.50 are plush, fancy coating, velour,—and a good assortment at the other prices.

Suits at $15 to $25

—A big assortment of models—made with the tailored or semi-fitted lines and flares—Coats are long, medium and short—collars in the various styles and sizes—trimmed with braids, buttons, stitching, fur, velvet—Materials include poplin, gabardine, serge, velour, novelty cloth, broadcloth, checks and fancy suitings in a big color range—sizes 14 to 44.

54-inch Broadcloth $1.25 yd.

—50 and 54-inch broadcloth in close, firm weave—comes in navy, marine, tan, garnet, dark green and black—for dresses, skirts and suits—$1.25 yd.—

30-in. Messalines $1.19

—pure dye satin with good luster—suitable for street and evening wear—for gowns, street dresses and waists — 30 inches wide, at $1.19 yard.

36-in. Satin 95c yd.

—a soft, flexible quality with a cotton back—and a heavy satin face—a material that will wear—Good range of fall shades—95c yard.

Bullock's Basement Store

Sale Odd Curtains 25c

—Odd and discontinued patterns of the season's popular curtains including

27x88-inch ruffled Swiss curtains with colored borders.
34x88-inch lace edge scrim curtains.
34x88-inch hemstitched Swiss curtains, colored insertion.
48x54-inch Nottingham lace curtains.
34x88-inch Swiss curtains with colored insertion.
34x88-inch tucked curtains with colored insertion.

—2500 curtains marked at a price that should take them hurrying—Monday, 25c each. *Bullock's Basement Store*

Plaid Blankets $2.25

—66x80 inch plaid blankets and 64x76 inch woolnap blankets—Plaids come in pink, blue and gray—Woolnap blankets are in white, gray and tan with pretty borders of pink or blue — Remember these are double blankets—at $2.25 pair. *Bullock's Basement Store*

Women's Union Suits 50c

—medium heavy weight, fine ribbed union suits with a light fleece —three different styles—long sleeves, high neck—elbow sleeves, Dutch neck—and sleeveless, ankle length—Sizes 4, 5 and 6 at 50c—Extra sizes at 59c suit.

Children's Underwear 25c

—fleeced cotton vests, pants and drawers for girls and boys—white and gray — long sleeve vests and ankle length pants and drawers—Ages 2 to 10 at 25c—12 to 16 at 35c.

Here's unsual quality and style

Men's Shirts at 95c



—A decidedly worth-while display of the new Autumn stripes and colorings — the quality of material and the carefulness of the finishing is of the same character which has had much to do with the rapid growth of this Basement Store Shirt Section at Bullock's—

—Coat style shirts with soft turn back and laundered cuffs—A good size range—at 95c.

Night Shirts 95c
—Made of heavy weight striped flannelette in light and dark patterns—Have low turndown or military collar—Cut full and long—sizes to 19—95c.

Shirts, Drawers 50c
—Natural gray underwear in the medium weight — long sleeve shirts and ankle length drawers—A flat weave that will give good wear—Splendid value, 50c garment.

Underwear at 48c
—Heavy ribbed shirts and drawers finished with elastic ribbed wrist bands — Shirts have close fitting collarette—fall or winter weight — 48c garment.

Warm Underwear 95c
—Wool mixed gray underwear of heavy weight—soft, comfortable loose fitting garments—Unusually well finished—just right for cold or rainy weather wear—

Bullock's Basement Store

Silk Net 89c

—42 inch net — the kind that is so much in demand right now for dresses, overskirts, yokes and sleeves—comes in black, white, pink, rose, gold, plum, light, medium and dark blue—gray and other shades—an excellent quality—89c yd.

Silk Allovers 95c yd.
—36 inch fancy net allovers in gold, maize, white, taupe—beautiful patterns and quality, 95c yard.

Trimming Laces 15c
—An assortment that includes Venise bands in white and ecru—filet edges and bands in widths to 8 inches — suitable for trimming waists and lingerie, 15c yard.

Stamped Gowns 50c
—Why not buy and embroider for Christmas giving? Gowns are made up—stamped with pretty designs that are easy to embroider—Generous sizes, 50c each.

Germantown Yarn 11c
—Skein—a good yarn for making slippers, scarfs, hug-me-tights, etc. —A good range of shades usually wanted for making Holiday Gifts—11c skein—

Bullock's Basement Store

Pinch-Back Models



—a new shipment just in—

Boys' Suits $4.75

—that first shipment went hurrying out—These suits are made of many different novelty weaves—Coats are finished with patch pockets and are serge lined—Pants are full lined, have buttons at knees—belt loops—and are cut plenty full—$4.75 suit.

Boys' Sweaters $3.75
—Heavy wool sweaters in the Jumbo weave—large ruffneck collar and two pockets — close fitting, firm wrist bands—Good warm sweaters with the style that boys like—Come in dark gray, navy blue and cardinal—sizes 30 to 36—$3.75.
—Heavy wool toques to match, 50c.

Flannelette Sleepers 50c
—For boys of 2 to 10 years—garments that cover the boy from neck to foot—button down the back, drop seat, band collar and one pocket—finished with feet—pink and blue stripe patterns—Good warm sleeping garments at 50c suit.

Bullock's Basement Store

Bullock's Los Angeles

150 Different Styles in this assortment of

150 Trimmed Hats at $5.00

—and the fact that there are as many different styles as there are hats precludes the possibility of description—Stylish hats with an air of smartness—the colors include black, brown, navy, dark red and purple—

—Even though you had thought of paying twice as much—you will be interested in this Millinery Offering—Monday—$5.

Hat Shapes, $1.95 to $3.95
—new shapes with soft crowns—Close fitting velvet hats and large hats that turn from the face—high back or drooped effects—a big variety of styles—$1.95 to $3.95.

Trimmed Hats at $2.95
—many are bearing a very low price, Monday—Small turbans and large sailors trimmed with small ornaments, feathers, metal braid and ribbon—Unusual style and quality so early in the season for $2.95.

Bullock's Basement Store

White Outing Flannel 6½c yd.

—soft, full bleached white outing flannel with fleece on both sides—for sleeping garments and children's wear—6½c yd.

White Poplin 25c

—a firm, closely woven, mercerized poplin — 27 inches wide—for waists, dresses and children's wear, 25c yard.

Robe Flannel 39c

—a 27 inch heavy flannel for bath robes—in attractive designs—finished on both sides—39c yard.

22x44-in. Bath Towels 22½c

—large bleached bath towels with hemmed ends—Just 500 for Monday selling at 22½c each.

Bullock's Basement Store

58-in. Mercerized Damask 39c

—heavy quality mercerized damask in six different patterns—a fine, firm weave that will give good service—58 inches wide, 39c yd.

Pillow Cases at 12½c

—42x36-inch cases with deep hems and well stitched seams—50 dozen to be sold at 12½c each—Monday.

81x90-in. Sheets 59c

—firmly woven bleached cotton sheeting—flat quarter seam — neatly hemmed—59c each.

Bullock's Basement Store

Autumn's Shoe Styles

—are being extensively shown in the greatly enlarged Shoe Section in Bullock's Basement Store—

—Here are the new two-tone effects which Fashion has so highly approved and which are priced so moderately—The extreme styles as well as the practical footwear—the extensiveness of the lines will no doubt surprise you.



Bronze Boots $5.00—lace boots with light weight soles—cloth top—leather Louis Cuban heels—Same style in button model.

Mauve Boots $5—A beautiful model, lace—fine woven cloth top—high arch and leather Louis heel and in delicate shade of gray, $5.50.

Practical Boots $3.25—Black kid boots with high arches and short vamps—light soles—button or lace style.

Low Heel Boots $3.25—Rather dressy—patent colt vamps with black cloth tops—low concave heels and narrow toes.

Havana Brown Boots $5—Havana brown kid vamp with ivory top of cloth—light sole, very pretty model.

Vici Kid Boot $4—Short vamp, medium weight sole — leather Louis heel—give you comfort and style—fine for street wear.

Bullock's Basement Store

The Advancing City AND TRIBUTARY TERRITORY.
XXXV[TH] YEAR.

PLAN TO CO[MBINE] SYSTEMS

Railroad Commission[er] California Com[pany] Home Prope[rty]

THE question whether Los Angeles shall have one telephone system or continue the two existing systems is at stake in a hearing of the State Railroad Commission to begin tomorrow morning, with Commissioners Theien and Gordon sitting. The hearing is to be on the application of the Southern California Telephone Company to take over and merge the properties of the Pacific Telephone and Telegraph Company in the Los Angeles district.

According to City Attorney Stephens, the attitude of the municipality at this time will be one of watchful waiting—to see that the best interests of the people are safeguarded, and there is said to be no prospect the city will openly oppose the application now. On the other hand, it is probable that if the city is not satisfied with the forthcoming action of the commission the fight will be made before the City Council when the matter of the transfer of the Home franchise to the Southern California Telephone Company comes up for disposition, assuming the application for consolidation is granted.

The appearances tomorrow will be:

For the City—City Attorney Stephens, President Lane of the Board of Public Utilities and Chief Engineer Howells.

For the Pacific Telephone and Telegraph Company—Attorney H. D. Pillsbury of Pillsbury, Madison and Sutro, San Francisco; C. F. Mason, general superintendent; James T. Shaw, special counsel.

For the Home Telephone Company—Attorneys Robert Frick and H. M. Robinson, President A. B. Cass, Secretary E. P. Morphy.

For the Southern California Telephone Company—Attorneys John Mack and R. J. Dillon.

CITY TO PROTEST.

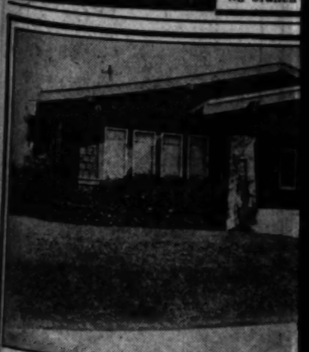
As the Home Telephone Company has not preferred a request to the City Council to sell its plant to the Southern California Telephone Company the Council yesterday instructed City Attorney Stephens and President Lane and Chief Engineer



"REEDCR[OFT]" to any re[al] Our policy accounts f[or] "REEDCR[OFT]" braids. T[he] in furnitu[re] factory, 93[0]

THE

No branch



$550

TAKES THIS BEAUTIF[UL] ELEGANT MODERN $[—] OF MINE THAT I NO[W] AT 820 SOUTH WILT[SHIRE]

And you can have the furniture if yo[u] Bought at a cost to me of almost $100[0]

Lot 60-foot frontage, only one and a h[alf] shire Boulevard, on high ground, in t[he] Wilshire section.

Hardwood floors, walls hand art work, finest of fixtures throughout, concrete b[ase] driveway, lawn, ornamental trees and s[hrubs]

Am going away, but am not going to le[ave] behind. Some one is going to get a sn[ap] have quoted a selling price, my loss [will] going to sell at this give-away figure. [If] you want this rare bargain. Home all [day] Sixth or Eleventh street car.

Will sacrifice on any reasonable terms, [or] first payment, Redondo Beach preferre[d]

ore

Dresses



5º

this assortment of

Hats at $5.00

are as many different
ecludes the possibility of
with an air of smartness
, brown, navy, dark red

ht of paying twice as much
s Millinery Offering—Mon-

rimmed Hats at $2.95

—many are bearing a new,
ing price, Monday—Small tur-
bans and large sailors trim-
med with small ornaments,
feathers, metal braid and rib-
bon—Unusual style and quality
so early in the season for $2.95.

Bullock's Basement Store

annel 6½c yd.

te outing flannel with
leeping garments and

Robe Flannel 30c

—a 27 inch heavy flannel
for bath robes—in very
attractive designs — fin-
ished on both sides—30c
yard.

Towels 22½c

ls with hemmed ends—
g at 22½c each.

Bullock's Basement Store

Damask 39c

damask in six different
ve that will give good
yd.

1x90-in. Sheets 59c

—firmly woven bleached
cotton sheeting—flat cen-
ter seam — neatly hem-
med—59c each.

Bullock's Basement Store

hoe Styles

own in the greatly en-
ck's Basement Store—

effects which Fashion has
are priced so moderately
the practical footwear—
ill no doubt surprise you.

light weight soles—cloth tops
style in button model.



beautiful
en cloth top
ther Louis
shade of

—Black kid
rches and
soles—but-

25—Rather
amps with
w concave

$5—Hav-
with ivory
sole, very

hort 'vamp,
— leather
comfort
treet wear.

ment Store

The Advancing City AND TRIBUTARY TERRITORY.

Editorial Sheet—News, Views and Business.

Los Angeles Sunday Times

Part II: 14 Pages
THE MARCH OF EVENTS.

XXXVTH YEAR. SUNDAY MORNING, OCTOBER 15, 1916. POPULATION By the Federal Census (1910)—218,392 By the City Directory (1916)—414,811

Showdown.

PLAN TO CONSOLIDATE 'PHONE SYSTEMS AT STAKE TOMORROW.

Railroad Commission will Hear Application of the Southern California Company for a Merger of Pacific and Home Properties—Big Physical Problem.

THE question whether Los Angeles shall have one telephone system or continue the two existing systems is at stake in a hearing of the State Railroad Commission to begin tomorrow morning, with Commissioners Thelen and Gordon sitting. The hearing is to be on the application of the Southern California Telephone Company to take over and merge the properties of the Pacific Telephone and Telegraph Company in the Los Angeles district.

According to City Attorney Stephens, the attitude of the municipality at this time will be one of watchful waiting—to see that the best interests of the people are safeguarded, and there is said to be no prospect the city will openly oppose the application now. On the other hand, it is probable that if the city is not satisfied with the forthcoming action of the commission the fight will be made before the City Council when the matter of the transfer of the Home franchise to the Southern California Telephone Company comes up for disposition, assuming the application for consolidation is granted.

The appearances tomorrow will be:

For the City—City Attorney Stephens, President Lane of the Board of Public Utilities and Chief Engineer Howells.

For the Pacific Telephone and Telegraph Company—Attorney H. J. Pillsbury of Pillsbury, Madison and Sutro, San Francisco; C. F. Mason, general superintendent; James C. Rose, special counsel.

For the Home Telephone Company—Attorneys Robert Frick and J. H. Robinson, President A. B. Cass, Secretary E. P. Morphy.

For the Southern California Telephone Company—Attorneys John Bicknell, R. J. Dillon.

CITY TO PROTEST.

As the Home Telephone Company has not preferred a request to the City Council to sell its plant to the Southern California Telephone Company the Council yesterday instructed City Attorney Stephens and President Lane and Chief Engineer Howell of the Board of Public Utilities to appear before the commission tomorrow "and present in the name of the city a protest against the issuance of any order by the commission relative to the sale of the Home Telephone Company's plant and equipment unless such order be predicated upon the approval of the sale by the city of Los Angeles, evidenced by ordinance, before any such ordinance becomes effective."

A resolution introduced at the Council session yesterday states that "the Council understands" that the Home Telephone Company and the Pacific Telephone and Telegraph Company have applied to the commission for authority to sell their telephone apparatus and plant to a new company called the Southern California Telephone Company. It points out, however, that in accordance with the terms of the franchise of the Home Telephone Company no sale can be made except with the approval of the city expressed by ordinance.

CITY'S ARGUMENT.

Such opposition as the city has developed is based, according to President Lane of the Board of Public Utilities, on the ground that while the people want the convenience of one telephone system, under the plan now proposed by the companies there would be no adequate way of insuring satisfactory rates and service or reasonable extensions. Under this reasoning Mr. Lane has publicly advocated interchange of service.

This is true at the same time it is shown the city is in a position to force one of the telephone companies to offer interchange but unable to force the other company to accept.

This situation is brought about by a ruling of the Supreme Court, that interchange cannot be forced on any company without compensation. The Pacific company might be forced to grant interchange with the Home as the price of the renewal of the former's franchise, which is to expire in November, but the Home company has a franchise good for thirty-six more years and could not be required under the California law to accept interchange without payment, particularly for the loss of patrons who might desire, through interchange operation, to give up the Home service.

A year ago, when the Pacific Telephone Company applied for a new franchise, the One Phone League fought the application on the ground that there should be consolidation. The people voted that if the franchise should be granted, universal service must be given, through interchange.

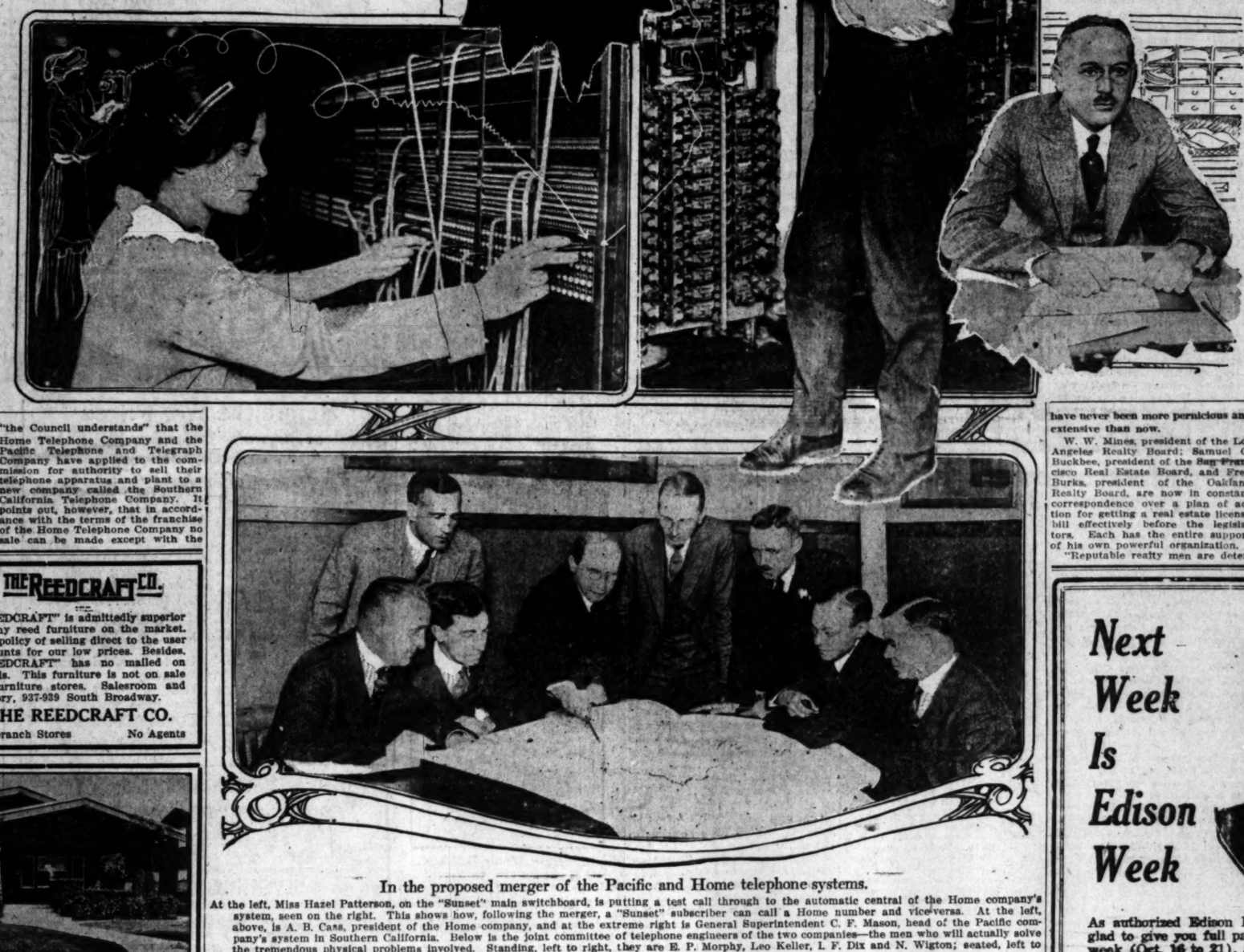
PHYSICAL PROBLEM.

In this vexed matter is involved a complicated problem of physical equipment. There are now in the Los Angeles district 60,000 Home telephone stations and 65,000 Sunset stations. The property of the Home to be taken over, under the proposed consolidation, includes Home phones in South Pasadena and in the Los Angeles district, which embraces small bits of territory outside the actual municipal limits in some directions and the city itself.

It is declared by the companies that if interchange should be established, an interchange plant

(Continued on Second Page.)

Some Factors in the Telephone Problem of Los Angeles.



In the proposed merger of the Pacific and Home telephone systems.

At the left, Miss Hazel Patterson, on the "Sunset" main switchboard, is putting a test call through to the automatic central of the Home company's system, seen on the right. This shows how, following the merger, a "Sunset" subscriber can call a Home number and vice-versa. At the left, above, is A. B. Cass, president of the Home company, and at the extreme right is General Superintendent C. F. Mason, head of the Pacific company's system in Southern California. Below is the joint committee of telephone engineers of the two companies—the men who will actually solve the tremendous physical problems involved. Standing, left to right, they are E. P. Morphy, Leo Keller, I. F. Dix and N. Wigton; seated, left to right, J. M. Moore, A. J. Reed, C. A. Turner and F. N. Rush.

THE REEDCRAFT CO.



"REEDCRAFT" is admittedly superior to any reed furniture on the market. Our policy of selling direct to the user accounts for our low prices. Besides, "REEDCRAFT" has no mailed on braids. This furniture is not on sale in furniture stores. Salesroom and factory, 937-939 South Broadway.

THE REEDCRAFT CO.

No branch Stores No Agents



$5500

TAKES THIS BEAUTIFUL 7-ROOM ELEGANT MODERN $7500 HOME OF MINE THAT I NOW OCCUPY AT 820 SOUTH WILTON PLACE

And you can have the furniture if you want it for $350. Bought at a cost to me of almost $1000, three months ago.

Lot 60-foot frontage, only one and a half blocks from Wilshire Boulevard, on high ground, in the heart of beautiful Wilshire section.

Hardwood floors, walls hand art work, all built-in features, finest of fixtures throughout, concrete basement, garage and driveway, lawn, ornamental trees and shrubbery all around.

Am going away, but am not going to leave this unsold house behind. Some one is going to get a snap, let it be you, for time quoted a selling price, my loss your gain, and it is going to sell at this give-away figure. Come at once if you want this rare bargain. Home all day Sunday. West Slauson or Eleventh street car.

Will sacrifice on any reasonable terms, even take a lot as first payment, Redondo Beach preferred.

Their Special Hero Wednesday.

HUGHES CAMPAIGN PRESSED BY COUNTRY'S BRIGHTEST WOMEN.

BY ALMA WHITAKER.

CANDIDATE CHARLES EVANS HUGHES has the brightest, cleverest and most sincere women of the country campaigning for him. That special train which has sped across the continent bears a score or more of the best feminine characters and intellects. And they are devoting themselves to culling votes for Hughes. And at each city they visit they are met by a reception committee of its best women, ten of whom board the train and escort the distinguished travelers to their next destination. The party will arrive in Los Angeles the 18th inst., when the local committees will include fifty or more of the best feminine brains of the community.

Every city of importance boasts its Hughes Alliance, organized and managed exclusively by women with amazing efficiency.

Charles Evans Hughes is the first Presidential candidate who can claim such a compliment. Women have made monster campaigns for suffrage, but this campaign, this amazing special train, is for Mr. Hughes. These brilliant and distinguished women are speaking for Mr. Hughes, devoting all their energies to awakening the country to the importance of making Mr. Hughes the next President. They believe Mr. Hughes stands for the best interests of the nation, that the present administration has been tried and found wanting. And to that end they are giving a month of life to political missionary work, to explaining just why their faith in Mr. Hughes is taking such practical, co-operative and strenuous form.

LOAD OF BRAINS.

That special train carries a freight of intellect, achievement, distinction, the pride of women the country over. For instance, Mary Antin is one of them, the wistful little Jewess, a one-time Russian immigrant to this country, born in a Russian ghetto, and now developed into one of our foremost authoresses. Who has not read her "Promised Land," "They Who Knock at Our Gates" and her many amazingly sympathetic and illuminating articles on the foreign immigrant? A magnetic speaker, too, impressive, sure of her facts, sincere, simple, keen, imaginative. She studied at Columbia University and is married to Prof. Graban of that institution.

Dr. Katherine B. Davis of New York is another, who as superintendent of the State Reformatory for Women, as chairman of the Social and Industrial Conditions Department of New York, and as chairman of the Board of Parole, has won an enviable reputation for her high-mindedness, her executive ability, her sympathetic understanding, her faith in redemption of broken humanity. She is a Vassar graduate, to the credit of that great women's college.

Helen Varick Boswell was chosen by the United States government as investigator of social conditions at Panama. She is chairman of the social and industrial conditions department of the General Federation of Women's Clubs, and president of the Women's Forum of New York. A clever speaker, primed to the teeth with knowledge and experience.

Mrs. Raymond Robbins of Chicago has held many important offices in connection with social and industrial conditions in that city. She is president of the Women's Trade Union League, member of the executive board of the Chicago Federation of Labor, chairman of the Committee on Industrial Education, member of the Advisory Committee for the Illinois Free State Employment Bureau and chairman of the Industrial Committee of the Illinois Federation of Women's Clubs. Associated with labor as she is, her plea for Mr. Hughes takes the form of intense appreciation of many first-class and far-reaching legislative measures for the betterment of labor conditions, pointing to his record as Governor of New York.

Mrs. Nelson O'Shaughnessy, wife of the former Charge d'Affaires in Mexico, author of that entertaining and enlightening book, "The Experiences of a Diplomat's Wife in Mex-

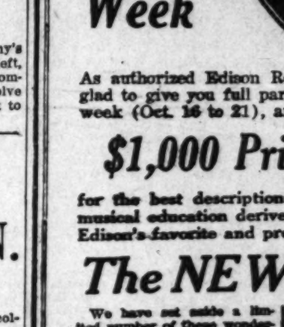
(Continued on Thirteenth Page.)

By Legislative Enactment.

TO LICENSE REALTY MEN AND DRIVE CROOKS OUT.

Remarkable Answer to Growing Menace of Unscrupulous Swindlers.

WITH the solid backing of the principal organizations of real estate men in California and the hearty indorsement of the National Association of Real Estate Exchanges, a bill will be introduced at the next session of the State Legislature to place realty brokers under State license to do business, in the same manner as physicians are licensed. This is the answer of honest real estate men to the swelling menace of the realty crook in California, whose activities have never been more pernicious and extensive than now.



W. W. Mines, president of the Los Angeles Realty Board; Samuel G. Buckbee, president of the San Francisco Real Estate Board, and Fred Burks, president of the Oakland Realty Board, are now in constant correspondence over a plan of action for getting a real estate license bill effectively before the legislators. Each has the entire support of his own powerful organization.

"Reputable realty men are determined if possible to put the real estate business on the same professional plane as the law and medicine," said Mr. Mines yesterday in commenting on the widespread depredations of crooked and irresponsible operators now being so startlingly revealed in numerous cases before the District Attorney's office. "We want a law," he added, "that will compel every man handling real estate in any capacity as an agent to take out a license, this license to be revoked in case he is detected in fraud, just as the license of a doctor is revocable. We want a law so strict that it will be dangerous for a man who has ever had his license taken away from him to attempt to put through a deal of any kind whatever. There can be no such thing as adequate protection either to the honorable realty men or to the public until the business is regulated in this way. The license fee need not be so large as to discourage any honest man from entering the real estate business, and none but the crooks can seriously object to it."

The complaints of wrongdoing laid before the District Attorney's office and the Realty Board by victims of unscrupulous and criminal practices among scoundrels going under the name of real estate men range from the "rough stuff" pulled off by the free excursion ticket peddlers, who make a specialty of browbeating their "guests" out of "first payments," to grand larceny. Some of the bigger "stunts" of the sharpers rival in their complexities the doings of Wallingford.

BIG LEAGUE CROOKS.

The real "big leaguers" among the real estate harpies are the swindlers who regularly and successfully deceive unsuspecting owners of property into encumbering or disposing of their holdings in such a manner that they lose them entirely or are able to recover them only subject to ruinous mortgages and trust deeds, a species of criminal manipulation that takes many forms and has led to wide-spread disaster. Many of those engaged in this kind of crookedness have shown such cunning and intimate knowledge of the delicate procedures involved in treating on the thin ice of legality as to cause the authorities almost to despair at times of stamping them out. Their victims include not only those types of ingrained gullibility, the persons who believe whatever they are told and sign anything and everything without

(Continued on Twelfth Page.)

Next Week Is Edison Week



As authorized Edison Representatives we will be glad to give you full particulars regarding Edison week (Oct. 16 to 21), and the

$1,000 Prize Contest

for the best descriptions of the enjoyment and musical education derived in the home from Mr. Edison's favorite and probably greatest invention

The NEW EDISON

We have set aside a limited number of these wonderful new instruments. They have been specially tested and will be placed in homes in this city on an absolutely free three days' trial during Edison Week.

Those who secure the benefit of these Edison Week free trials will be eligible to the big $1000 contest for the best opinions of the value of the New Edison in the home.

These opinions must not be over 200 words in length. Their literary quality does not count. Professional writers and all members of the phonograph trade are barred.

What the Edison Company wants are the real heartfelt opinions of the people after they have heard this wonderful new instrument in their own homes.

The first prize is $500,
Second, $300.
Third, $200.

Then there are one-hundred prizes aggregating $300. In addition, the Edison Company will pay ten cents per word for opinions which, although not winning prizes, are considered suitable for publication.

See Us Before Monday Noon

about the prize contest and our free trial offer. Edison owners are eligible. Come to us for an entry blank.

FRANK J. HART
SOUTHERN CALIFORNIA MUSIC COMPANY
332-334 SOUTH BROADWAY, LOS ANGELES.
Branches: Pasadena, Riverside, San Diego.

THE REPUBLICAN CALL TO ARMS.

One Great, Dominating Issue Before the People of California—Don't Forget It.

GATHERING their reserves for the closing weeks of the campaign to wrest the control of the national government from the stupid, vacillating and incompetent hands of Democracy, Republican leaders are calling from East to West for a united offensive that will bring into action the full strength of that splendid organization that has welded our republic into a world power of the first magnitude—the Republican party. This toesin sounded in 1860; it was the call to guarantee freedom from bondage, personal independence for the individual and unity for the nation. It sounded again in 1896, when the forces of unrest, emboldened by a brief period of Democratic rule, sought to destroy the national credit which a century of untiring industry had established and to open the sluices to the floods of social anarchy. These two calls, so nobly heeded, marked the opening of the two great modern eras of our national prosperity. A third occasion has arisen. Again our republic stands at the parting of the ways. There is a tide in the affairs of nations, as well as of men, that must be taken at the flood, and the ship of state must be manned by able navigators.

DRIFTING.

For four years our nation has been drifting, the sport of every contrary wind. Fortunately for us the winds have been light; but the destruction of commerce off our east coast, threatening coalition beyond the rim of our insular possessions in the West, and anarchy steeped in the blood of our own soldiers and citizens to the south of us—all these are portents of an early tempest. It is the time when the nation itself needs the services of every loyal Republican. We must replace a professor of platitudes with a man of action in the citadel of the republic. Great crises produce great men by preparing a field worthy their endeavor. Woodrow Wilson has been tried and failed; he has shown that his greatest strength is in negative action, and never yet in nature, in art or in the human species has aught great or lasting come out of negation.

Excuses and explanations have had their day in court; we must now look to results. We find ourselves facing a world crisis and wholly unprepared for action. Two years of valuable time has been frittered away, simply drifting. Our coasts are unprotected by reason of an inadequate navy; our products, our industry and our labor are unprotected by reason of a Democratic free-trade tariff; the lives and property of our citizens in foreign countries are unprotected by reason of incompetence in our State Department and ignorance and nepotism in our consular service. Wearied by the receipt of meaningless notes from Washington, the English government has adopted a policy of ignoring our State Department and dealing direct with our manufacturers and exporters through Boston and New York offices.

THE TEST.

There is no surer method of judging the capacity of a man in high place than by the caliber of those about him, by the ability of his chief lieutenants. Who are the great men in the Wilson Cabinet? How many average citizens can call as many as three of them by name? Who are the successors of Roosevelt, Taft, Lodge and Root?—each the product of a Republican department. By all these standards Woodrow Wilson and his administration have been tried and found wanting. The one issue that overshadows all else is the return to power of a Republican President and a Republican Congress, and closely allied with this a Republican Legislature. In this year of wars and rumors of wars the first allegiance must be to the national government.

The main issue must not be obscured by a fog of local differences. The burning question is not the wet-and-dry campaign; it is not State highways; it is not the single-tax amendment; it is not our unspeakable elections laws, but the return to power in the State and the nation of the Republican party. In this way alone can the Republican principles of preparedness protection, of efficiency in office and economy in public expenditure be written into the statutes of the State and nation.

California is far removed from the seat of national government, and the average citizen is apt to get his perspective confused, imagining that the ant hill in the foreground is as large as the mountain on the remote rim of the horizon. He places fuel in his orange orchard to smudge against a threatened frost and forgets that the alteration of two figures in a tariff schedule framed 3000 miles away can destroy those trees more surely than the heaviest black frost that ever struck the California citrus belt. He gazes with esthetic pleasure upon the panorama of the island-studded Pacific stretching from our populous southern shores over the edge of the western horizon, and forgets that to safeguard himself and those who will come after him one at least of those islands should be converted from a goat range into a second Helgoland. He receives in return for his days of toil a pay envelope at each week's end, and forgets that the value of that envelope depends much less on the good-will of his employer than on schedules that are argued, compromised and finally signed over on the rim of the continent.

But this is the year when our minds must turn from petty State differences to higher things. All government action is simply the organized action of its component parts; this organization is effected through great political parties, and the greatest of these in the western world is the grand old Republican party, on whose membership rolls appear the names of nearly half the electorate of California.

CONGRESS AT STAKE.

This year Congressmen are elected, eleven of them from California. Do not make the fatal mistake of passing the Republican nominee by and thinking that a Progressive or a Democrat will do as well. Republican principles will never be embodied into laws except by Republicans. Democrats and Progressives running for Congress in California make the plea that they will vote for protective tariffs on California products. Such a plea is worse than charlatanism. If there are not enough Republicans elected to Congress to organize the House and control the Ways and Means Committee there will never be any adequate California tariffs recommended from committee. Those making such a plea are incapacitated by their own words, either through ignorance or dishonesty.

Finally, there is a State Legislature to be selected, one that should permit the State government to work in harmony with the higher authority of the national government. Republicans must be placed on guard at Sacramento. There is an opportunity to cut $5,000,000 from the State tax roll next year; but this work cannot be trusted to mongrels and Democrats. While containing a few weak spots, the Republican ticket on the November ballot is a good ticket. Republicans who vote as they registered will make no serious mistakes. The prosperity of the State and the safety and integrity of the nation demands that this shall be a Republican year. To attain this end every Republican must do his duty. Let us make the big fight for the big thing!

Disqualified.

FILIPINOS BARRED FROM CITIZENSHIP.

ACTION OF HAWAIIAN COURT MEETS OPPOSITION.

Local Examiner Jones to be Sent to Island to Make Special Report on Proceedings—Filipinos Held to be Malays and not Eligible to United States Citizenship.

The recent action of the United States courts in Hawaii in admitting a Filipino to American citizenship, has aroused the naturalization bureau at Washington, and Frederick Jones, the local naturalization examiner, will be sent to Honolulu to look into the situation.

So far as known no authority of the national government excepting the Hawaiian courts has declared the eligibility of the Filipinos to become American citizens. They have universally been held as belonging to the Malay race and therefore under the naturalization laws of the country, not eligible to citizenship.

Hawaiians were automatically made American citizens when the islands were annexed to the United States during the Harrison administration, but this condition does not obtain as to the Filipinos, who are under the American suzerainty only, and this does not confer American citizenship.

In a few cases, where it has been shown that Hindus applying for citizenship belong to what are known as the "white" caste of East Indians, applications have been granted, but there is a difference of opinion among the courts whether this is proper, and the naturalization laws in that aspect, at least, are somewhat confusing.

The naturalization bureau maintains no agent in Honolulu, and it will be the task of Mr. Jones to not only examine into certificates that have been granted, but to turn back the thousand or more applications of Filipinos that poured into the American courts following the favorable decision admitting a single applicant.

The Filipinos in the Hawaiian group of islands have for some years been endeavoring to secure American citizenship, and they at once took advantage of what was supposed to be a change of front on the part of the American courts, by making applications in a wholesale way. The policy of the naturalization bureau and the laws on the subject are set against the admission of Filipinos, and it is for the purpose of impressing this view upon the Federal authorities in Honolulu that Agent Jones will make the trip.

RIDICULES PLEA.

Judge Sentences Man Despite Unwritten Law Suggestion.

Ridiculing the suggestion that Jose Saragosa had invoked the unwritten law when he killed Pasqual Rameres, Judge Willis yesterday declared the killing was cold-blooded murder, although the verdict of the jury had only been manslaughter. He detailed the well-conceived plan of Saragosa to get rid of Rameres when he led him out of the house and around the back of a chicken coop, when he pulled a revolver from his pocket and shot the visitor.

He then sentenced Saragosa to five years in Folsom, stating the sentence was as light as possible under the circumstances.

BURGLAR ROUTED.

The screams of Mrs. Abraham Rosecrans early yesterday morning routed a burglar who was attempting to gain entrance to her home at No. 946 Francisco street. The man had entered through a side window and was proceeding to loot the dining-room of its silverware when Mrs. Rosecrans awoke. Her screams aroused the neighborhood, the burglar escaping during the excitement.

Telephone Merger.

(Continued from Page.)

would have to be built, and arrangements made for charging, as in long distance service, the patrons of the one company for service by the other. An alternative for the creation of a central station large enough to handle all the rush business of the two companies would be "hooking up" all their exchanges, which engineers state would be a tremendously expensive proposition.

Further, it is declared each interchange call would have to be paid for separately, and that the process of interchange telephoning would be as slow as long-distance talk at present.

Then it is estimated a single central station would require a six-story office building, fully equipped, with perhaps 200 operators working in three shifts of eight hours each.

An argument for consolidation rather than interchange is based on the fact that with interchange the complete overhead expenses of the Pacific Telephone Company and the Home Telephone Company would have to be maintained, as now, plus the exchange system, with cables connecting every exchange in the city. Cables now laid would be needed to carry the present business handled. But under consolidation many of these cables, as they lie, could be used to connect exchanges. Thus, it is declared, the cost of establishing interchange would be greater than that of consolidation, in the first place, and the cost of operation and of billing separate calls would be higher later on.

DUPLICATION, ALSO.

The duplication argument is also advanced against interchange—double overhead charges, double sets of officers, double corps of engineers, double sets of exchanges and other forms of duplication that now obtain. It is said the people would pay their present telephone rates plus the cost of slow interchange messages, and be worse off in the end; that business men would simply maintain two sets of phones, as at present, to save the delay and expense of interchange service. Moreover, in constructing the interchange plant, installation of both manual and automatic equipment would present problems, while for consolidation it is argued that the best of both types of instruments used in this city could be kept.

The application for this consolidation shows that the present claimed valuation of the Home company is $7,711,000, which is to be taken over at 91½ per cent. by the issuance of $8,427,000 worth of guaranteed bonds of the Southern California Telephone Company. This 91½ per cent. represents the present market value of a 5 per cent. bond.

The Pacific company is to receive for its property bonds of the Southern California of a par value of $1,500,000 and stock of the par value of $6,171,500.

This means that the total bond issue of the new Southern California Telephone Company will be at par $9,927,000, or about 65 per cent. of the value of the property, which is set in the application at $15,225,000.

TO SWALLOW SHRINKAGE.

This plan of financing the merger means that the Pacific company, which is to hold the stock issue of the new Southern California Telephone Company, really proposes to pay holders of Home securities the full value of the property and is prepared to swallow, at the expense of its own stockholders, the "shrinkage" that would follow consolidation. This shrinkage would be due to elimination of duplicate equipment and the fact that in the State public utilities' earnings are based on allowed physical valuation of property "used or useful" to the business. Thus, rates, in case of consolidation, will finally be based on the shrunken physical property and no consideration will be given to outstanding stocks and bonds.

It is true the Railroad Commission takes into consideration the cost of money, but in this case the total cost of the money would be only 65 per cent. of the value of the property, as this is the amount of bonds which would be outstanding, while the stock issue would represent only the $5 per cent. equity in the property. It is on this 35 per cent. that the shrinkage in value must fall.

WHAT OF RATES?

Stipulation will be entered into before the Railroad Commission that following the consolidation, if it is allowed, there will be no change of rates for at least two years. Moreover, it is stated the rates for residence telephones in Los Angeles are as high now as good business would dictate; that if the rates were raised too many phones would come out. Thus, it is argued, if at the end of two years, there should be an advance in phone rates, it would fall on the business houses. These now have both Home and Pacific phones, at $6.75 a month each, or a total of $13.50 per month. So if under consolidation the rate for a business telephone should be advanced even $1 a month, the bill would still be $5.75 per month less than now.

Any increase in rates, however, cannot be made by the telephone companies themselves but must be by order of the State Railroad Commission, delegated by the people to exercise jurisdiction over public utilities. This, moreover, could only be done after another hearing, at which the matter of valuations and cost of service would be exhaustively examined and every opportunity given to show cause why rates should not be increased.

The consolidation, if carried out, would be controlled, as to rates and service, by the Railroad Commission and the city.

The advance of Home stock on the local exchange, which has been steady of late, is ascribed in part to the fact that the officers of the company are buying and the securities put on the market have been in considerable part out-of-town holdings, largely from the Pacific Northwest, where there is a demand for ready money.

PROBABLE PROCEDURE.

Should the decision of the Railroad Commission be favorable to consolidation, application would be made to the Federal government for permission to consummate the merger under the plan approved by the commission. This application would go to the Attorney-General because of the relation of the Sherman act to this proposed merger.

With approval secured from the Attorney-General, the matter of transfer of the Home franchises to the Southern California company would have to be taken up with the City Council. After the clearing of legal difficulties, would come the physical merger, on a piecemeal plan, so as not to interrupt business in the city, while the exchanges were being tied together and duplicate equipment and working forces eliminated.

All plans for the physical merger have been worked out in detail, as this is required by the Railroad Commission in considering the application. These data are to be used by the commission's engineers, who will make their recommendations after testimony is taken, but before the decision is handed down.

Rate fixing for the proposed consolidated system would be the final step. The Railroad Commission would appraise the merged property for fixing of charges, which meantime would remain at the present levels, under stipulation.



Attractions at Home

When You Own a

Columbia Grafonola

$15.00 to $225.00

Easy Terms

$1.00 Per Week

We Carry a

Complete Stock

of

Columbia Double-Disc Records

65c and up

THE MECCA FOR SHREWD BUYERS

Overell's

SEVENTH & MAIN STS.

Every one of the 42 "Grand Prix" model Autopianos has been inspected and certified by Prof. Joseph P. Dupuy. There is no better musical authority here. Joint Guarantee by Factory and Bartlett Music Co. gives absolute protection to customer.

Satisfaction or money back in 30 days. 42 Autopianos, "Grand Prix" model, to be sold this month at unheard-of price of $495.

BARTLETT MUSIC CO.

Harrowing.

SORROWFUL HISTORY.

Salesman Files Divorce Suit with Array of Charges Against His Wife, Including Threats, Roaming Habits and Leaving Home.

That "the female of the species is more deadly than the male" is the text of the story of the wedded life of Tony A. and Helen I. Ziegler, as told in his divorce complaint filed yesterday through his attorney, C. B. Conlin.

Mrs. Ziegler, according to her husband, refused to cook his meals for him unless he turned over his entire salary to her. He says that, on the 8th inst., after she had stayed out all night and refused to tell him where she had been, she informed him she had a gun hidden and had a good notion to shoot him. Mr. Ziegler is a saleman for a rubber house.

He says he was caused great mental pain and suffering and humiliation. He declares that on the same day his life threatened his life, she also accused him in the presence of others of having beaten her with his fists, and that she was in constant fear of him. This, he says, is untrue.

His wife has refused since the 13th inst., to live with him, he alleges. He further alleges that his wife has frequently spent the night away from home this month and on each occasion afterwards flatly refused to tell him where she had been. The Zieglers made their home at No. 421 West Fifty-seventh street.

The Greatest Bargain Furniture Store in the West Offers Astounding Values This Week



$11.50 White Enameled Dresser! $8.75

A beautifully finished dresser, made of good material, and has a large mirror.



Overell's

Also the Largest Assortment of Popular Priced Household Furnishings.

$4.00 Smoker! $2.85

A very neat smoking stand, which you will find extremely useful. Finished either in fumed or golden oak.



$5.50 Magazine Rack $3.95



$7.50 Rocker! $5.85

A well-made spring seat rocker, with fine fumed finish; something that you will enjoy.



Buy Your Furniture on Easy Monthly Payments





$5.50 Box Mattress Couch $3.75

A very good, substantial, full-sized, upholstered couch, covered in art ticking.

$1.85 Dining Chair! $1.15

We have some wonderful bargains in golden oak finished dining chairs. This is of solid construction, very well made, and extremely serviceable.



'Rush the Button-and Rest

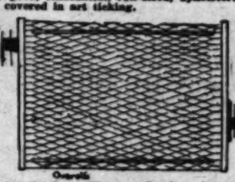


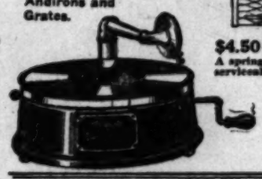
Royal Rest Chairs "THE PUSH BUTTON KIND"

Heaters $1.35 and Up

Reznor Gas Heaters $2.95 and Up

Also a complete line of—Gas Logs, Fire Sets, Fire Screens, Andirons and Grates.





$4.50 Iron Frame Spring $3.35

A spring that will last a lifetime—strong, serviceable and comfortable.

STEWART Phonographs

The Marvel of the Century.

$7.00

$13.00 and up Complete Stock of the Famous Royal Morris Chairs on Sale



$4 3-piece Carving Sets! ... $2.45



$35.00 Steel Range! $24.25

Some great bargains in these high-grade Steel Ranges. They are full nickeled trim, with high closet, and have large ovens. For wood or coal.

RUGS





$19.50 Peninsular Gas Range $14.75

Made of Rust-Resisting Ames Iron.

A reliable and efficient range, neat and economical, with guaranteed heavy frame as cut except with black metal doors.

Before the War Prices

Seamless Rugs of All Grades 40% Below Present Day Prices

$1.25 Sample Carpet Rugs! Sale Price 66c

Closing out a great quantity of high-grade Carpet Samples from 1 to 1½ yards long that have been neatly fringed for rugs. Many fine samples of velvet and Tapestry Carpets are included. Make your selection early.

$2.75 Congress Velvet Rug! Sale Price ... $1.70

Extra inducement on well-woven Congress Velvet Rugs that are pleasing in appearance and give excellent service. Choice variety of designs; 27x54-inch size.

$3.50 Plaid Blankets! Special $1.95

Sleep under Blankets of fine texture that keeps you warm and gives you the rest that creates strength and energy.

$8 Kilmar Union Art Rug! Sale Price ... $5.65

Desirable Bedroom Rugs that are closely woven and perfectly reversible, thereby giving double service. Floral and conventional designs in tan and green colors; 9x10½-foot size.

$14 Tremount Wool-Fiber Rug! Sale Price.... $9.90

Extraordinary low price on beautiful Seamless Tremount Wool Fiber Rugs that are without doubt 20 per cent the best value of any competitive rug; 9x10½-foot size.

$6.50 All-Wool Blankets! Special $4.35



$25 Blue Ribbon Velvet Rug! Sale Price.. $18.50

Soft and desirable colors that always appeal to the ladies. The Blue Ribbon Velvet Rug is too well known to be described in detail; do not forget that there are no seams to rip; 8x10-foot size.

$18.50 Hanford Tapestry Seamless Rug. Sale Price $13.85

Seamless Tapestry Rugs that show their quality and character will be specially reduced for a few days. Large assortment of excellent patterns in the latest shades; 9x12-foot size.



Our Mail Service Gives Prompt Attention to All Inquiries and Orders

Suburban Motor Delivery Freight Prepaid to Nearly All Southern California Towns

THE MECCA FOR SHREWD BUYERS

Overell's

FURNITURE STORE IN THE WEST — SEVENTH & MAIN STS. — FURNITURE STORE IN THE WEST

DRUNKARDS.

Dead! yet they live and stagger on, alone,
They wander in a dream, life's purpose gone;
They feel no higher call, their races run,
Their hopes die like the setting of the sun.
Ere their minds dimmed, before ambition's fall,
They saw the heights of art, heard music's call;
Now from their sodden brains all, all is fled—
Mere drunken sots, who live and yet are dead.
No beauty of the earth or sky can fill
Their soulless eyes with admiration's thrill;
No love of kin or friend, or mother's kiss
Can touch their hearts or wake their souls to bliss.
While honor, manhood and all virtues sink
In cesspools of the hellish lure of drink.
Young though they are, drink's swift-decaying drain
Gangrenes their strength of soul and brawn and brain;
Their service scorned, their presence shunned by all,
The world turns from them and they hear no call;
For blear and bloat and rum-rot of the breath
Are warning signals of decay and death—
Decay and death of virtue and of soul
Which social morgues alone can dare enroll.
No friendly hands take theirs to lead the way
To labors or to homes where virtues stay;
The voice of honor and the call of fame
They hear no more along the road to shame.
As, led by vultures and despoiled of all,
They drink again but to forget their fall.
The sands of time they waste in reckless ways,
And nevermore through all life's golden days
Can their dead minds count half the fearful cost
When hope of soul and joy of life is lost.
In drunken sweat and stupor of the mind,
And bleary eyes to all life's glories blind,
Their fortunes plundered and their souls profaned—
Sweet heaven's loss is hell's most awful gain.
Is it a friend who fills the poisoned cup
For sodden souls with swollen lips to sup?
A brother he, who wrecks a brother's hopes
And steals his purse, while drunk and blind he gropes
And calls for friends and help and light of day
To grasp the hand that takes his hope away?
They cannot shun that wizardry of hell
Which drink and idleness weave in their spell,
As in decay of all life's fondest hopes,
Crazed with misguided rage of misanthropes,
They curse the world, the fate that o'er them fell—
Drunk on the lees of liquors brewed of hell.
Of life's poor derelicts the saddest they
Who cannot follow help, nor break away
From the accursed bonds and chains of drink—
Doomed in each glass to forge another link.
Who claims the right to wreck these helpless lives?
Who takes the pound of flesh, and gladly thrives
Upon those wrecks of manhood, and extols
Such goulish gains on dying minds and souls?

Is there no surcease from the greed and strife
That barters hell for heaven, death for life?
Oh, builders of the better plans of men,
Can you contrive to call them back again?
Our brothers who in chains are led away,
Whose silent pleas cry out to us each day,
Whose weal or woe their tongues can never tell,
Who have no power to break that grip of hell,
They are your brothers, all, and once like thee
Each in his soul and mind, God's image, he
Had promise of life's glories, heaven's gain;
Shall their dumb, pleading call for help be vain?
Will you, their brothers, sad and silent stand,
Or strike the curse of liquor from the land?

JOHN DRAYTON PITTS.

Los Angeles, Oct. 12.

DIAMOND RELIABILITY

The dependability of this store as diamond dealers accounts for the reliability of the stones it sells.

Defective stones are not sold by accident, but oftimes through the ignorance of the dealer in what constitutes a perfect gem.

Authoritative diamond knowledge is the result of broad experience, long practice and careful regard for the customers' interest.

For twenty-five years this store has served in the capacity of diamond dealer, and today its clientele is perhaps the largest of any store in the West.

Here you'll find perfect stones, only, and a choice of sizes and settings comprehensive enough to satisfy every need.

Donovan & Seamans Co.

JEWELERS

743 SOUTH BROADWAY

Established a Quarter of a Century

Out of the Week's Express

New Things Just In.

Fancy Pillows and good assortment of French novelties will be found on the second floor — Art Needlework Department. Novelties on Main Floor in the Gift Department.

The Stationery Department has just received an extensive line of Leather Address Books, Shopping Lists, Engagement Books, Playing Cards in Cases, Writing Cases, Diaries and other Leather Novelties.

Crepe Gowns at $1.15, embroidered in pink, are very practical.

Brushed Angora Tam O'Shanter Caps and Scarfs to match are now shown at $5.

Splendid new Silk Petticoats at $3.95, $5 and $6.50 have arrived.

Our own importation from Japan brings us Embroidered Cotton Crepe Kimonos at $2 each.

New Leather Novelties for Gifts — suitable for the home and for those who travel.

New Jewelry — chains with colored stones and metal motifs will be very popular—priced up to $10.00.

Personal Greeting Cards are ready.

Hemstitched Marquisettes and Voiles in white, cream and ecru. These new Draperies are 40 inches wide and priced 25c yard.

More Magazines for Less Money

Special Club Prices in Effect Until November 10th

Place orders for gift subscriptions at once in order that Christmas numbers may be received.

A handy circular showing more than 150 money-saving magazine club offers at the Stationery Department—First Floor.

Note that any subscriptions in clubs may be sent all to one address or to different ones as purchaser desires.

Laminated Cotton Comforters

These full size comforts filled with soft, fluffy cotton in layers. Covers made with fancy silkoline center in pink, blue, yellow and lavender and plain band sateen border. Very warm; excellent value, $3.75.

Fine New Wool Blankets

Pure white with bound edges. Pink, blue or yellow borders or all-white. Specially good values at $6 pair.

Envelope Pillow Cases

We have just received a new stock of fine scalloped and embroidered envelope pillow cases in particularly good patterns. Women who take pride in having their bedrooms attractive and cheerful will appreciate these. $1.25 pair.

Japanese Drapery

New cretonnes in quaint color combinations. 27 inches wide—25c yard.

—Second Floor—

Out of the Week's Express

New Things Just In.

Fancy Pillows and good assortment of French novelties will be found on the second floor — Art Needlework Department. Novelties on Main Floor in the Gift Department.

The Stationery Department has just received an extensive line of Leather Address Books, Shopping Lists, Engagement Books, Playing Cards in Cases, Writing Cases, Diaries and other Leather Novelties.

Crepe Gowns at $1.15, embroidered in pink, are very practical.

Brushed Angora Tam O'Shanter Caps and Scarfs to match are now shown at $5.

Splendid new Silk Petticoats at $3.95, $5 and $6.50 have arrived.

Our own importation from Japan brings us Embroidered Cotton Crepe Kimonos at $2 each.

New Leather Novelties for Gifts — suitable for the home and for those who travel.

New Jewelry — chains with colored stones and metal motifs will be very popular—priced up to $10.00.

Personal Greeting Cards are ready.

Hemstitched Marquisettes and Voiles in white, cream and ecru. These new Draperies are 40 inches wide and priced 25c yard.

More Magazines for Less Money

Special Club Prices in Effect Until November 10th

Place orders for gift subscriptions at once in order that Christmas numbers may be received.

A handy circular showing more than 150 money-saving magazine club offers at the Stationery Department—First Floor.

Note that any subscriptions in clubs may be sent all to one address or to different ones as purchaser desires.

Laminated Cotton Comforters

These full size comforts filled with soft, fluffy cotton in layers. Covers made with fancy silkoline center in pink, blue, yellow and lavender and plain band sateen border. Very warm; excellent value, $3.75.

Fine New Wool Blankets

Pure white with bound edges. Pink, blue or yellow borders or all-white. Especially good values at $6 pair.

Envelope Pillow Cases

We have just received a new stock of fine scalloped and embroidered envelope pillow cases in particularly good patterns. Women who take pride in having their bedrooms attractive and cheerful will appreciate these. $1.25 pair.

Japanese Drapery

New cretonnes in quaint color combinations. 27 inches wide—25c yard.

—Second Floor—

Hallowe'en Novelties

Special section on first floor devoted to display of novelties for this old-fashioned Autumn festival.

Decorative crepe paper, garlands, napkins and hats.

Bon-bons or snappers—box of 12—75c and $1.

Witches, pumpkins and cats—5c to 20c.

Hallowe'en seals, cut-outs, invitations and greetings at various prices.

VILLE DE PARIS

317-325 SO. BROADWAY — 312-322 SO. HILL STREET

Christmas Needlework

Our Art Needlework department—second floor—is full to overflowing with practical suggestions for nimble fingers' Christmas embroidery. (And if fingers are not now nimble we shall be glad to teach them without cost.)

Stamped Fudge Aprons; ready-made with cap to match; simple designs, stamped on white lawn; set—50c.

Stamped Gowns—Of fine quality nainsook—50c.

Stamped Combinations—Ready-made, envelope styles; good patterns—50c.

The Season Advances and the Ville's Coats, Suits and Dresses Continue as Los Angeles Women's Guide-post Along Fashion's Course

The half-dozen modes pictured and described here exemplify the trend of the best thought of style authorities, and we are now showing scores of garments of like charm.



Coat

Gorgeous creation of gold velvet with band of real mink at cuffs and around bottom. One of the most charming and graceful evening coats conceivable. Of couse it is an exclusive model at the Ville de Paris.

Dress

A film of black Georgette over flesh silk. Is beautifully embroidered with silk and gold threads. Bottom of over-skirt of black silk. Embroidered bodice in vest effect. Crushed satin belt.

Suit

Burgundy broadcloth with seal collar and band of seal at cuffs. Novelty shirring, straps and pocket effect over hips. Yoke effect skirt with semi-belt.

Suit

Fancy design executed in chartreuse velour. Deep collar and cuffs trimmed with narrow bands of black seal. A semi-military effect with strapped and stitched belt. Large pockets. Lined with fancy plaid silk. Belted skirt, modeled along plain lines.

Suit

Dark green broadcloth with double row of fur on collar, and cuffs and bottom of coat. Novel fur trimming down front, under arm and terminates at the side back with two fur buttons. Loops instead of button holes. Three-quarter belt. Simple pattern skirt with pockets.

Dress

This Moyen Age frock of navy satin elaborately embroidered with silver thread on skirt, waist and sleeves. Sleeves trimmed with narrow band of fur. Made on simple, straight lines. Full skirt shirred at waist and over hips.

Coat

Mahogany velvet. But one word—exquisite—describes it. It is so simple and yet so lovely with its massive fur cuffs and deep, fur trimmed collar. Fastens with criss-cross belt over front. Lined with white satin. Another exclusive model.

Stunning Modes in Autumn Hats



Not a day passes that some new creation does not reach us. Some of them we use as models from which our own skilled milliners adapt designs. Some of them you will see in our windows and showcases.

Among the dozens of beautiful styles displayed tomorrow are wonderful hats of gold and silver lace trimmed with fur. Hats with moleskin crowns and silver trimmings are much desired. Colored velvet hats with gold and silver trimmings or metallic embroidery are stunning and authentic style as well.

Hat and hand-bag sets are interesting. Gray, black and other combinations with fancy beaded ornaments or Persian pattern. Hats and bags match in color and pattern.

Red Cross Shoes

Perfect style and perfect comfort—the rarest combination ever found in a shoe. Yet it is not impossible as one might suppose for in Red Cross Shoes this double feature has been accomplished—accomplished so well that a delightful surprise awaits you when you try on a pair of these wonderful shoes.

Smart, dainty, snug-fitting. A style for every costume, a size and shape for every foot and among them—yours.

Comfort such as you have never known before will be yours if you wear Red Cross Shoes.

Sold in Los Angeles exclusively at the Ville de Paris.

Prices ranging $5.50 to $8.50 with a few styles at $10 and upwards.

—Second Floor—



Women who require individual modes in furs will find in The Ville's carefully selected assortment just those pieces of exclusive quality and pattern they desire. Red, white and black fox ties; Poiret furs; lynx and martin stoles and ties; nutria, Kolinsky, mole, Hudson seal and ermine in various handsome collar, stole and scarf designs. Fur Department — Adjacent Millinery—First Floor.

Blouses of Special Beauty



A new shipment of modish suit blouses of plum, navy and brown crepe de chine. One model with fine tucks. Shoulder pleat trimmed with silk-covered buttons; low neck model with deep, hemstitched square collar—$6.50.

Smart tailored model of navy crepe de chine in double-breasted effect; fastened with large silk-covered buttons—$6.50.

Another charming style of Georgette crepe is embroidered in colored polka dots. Square collar stitched in shades to match the dots. Finished at front with satin ribbon. Green plum, and Burgundy embroidered in bisque and navy embroidered in red. $8.50.

Other exquisite blouses embroidered in contrasting color silks, gold and silver thread and beads at $15 to $42.50.

New Blanket Bath Robes

One splendid style at $8.95 is of flowered material trimmed with colored satin bands and made with sailor collar. Another model at the same price has pointed collar forming reveres; satin trimmed.

Flowered bathrobe with large pointed cape collar, bound with satin, stitched and pocketed. Figured bath robes with large square shawl collars and turned-back cuffs—both models $5.

Baby Week Enters Autumn With a Flare of Dainty Wearables



A semi-yearly event that means much to mothers, for it offers practical suggestions as to better styles for the youngsters and places quality first.



Dainty Philippine hand-made Slips—$1.

Embroidered Dresses for Infants, $1.25, $3 and $4. Sizes 6 months to 2 years. Scalloped neck and sleeves; sheer and dainty.

Underskirts with Waists, $1.75. Scalloped neck and sleeves; sizes 6 months to 2 years.

Buntings for babies, $3.75 and $5.50. Eiderdown, bound with ribbon. Silk at $8.50.

Bathrobes $1.25. Figured eiderdown; 6 mos. to 2 yrs.

Wool and Angora Mittens 50c. Plain white; silk ones 65c.

Two-piece Pajamas 95c and $1.25—Striped flannelette; frog fasteners; 6 to 12 years.

Three-piece Sweater Sets $3.50—white, red, rose and Copenhagen, sizes 1 to 3 years.

Eiderdown Blankets $1—White with pink or blue button stitched scalloped edge.

Pique Bibs 25c—White with hand worked edge.

Padded Bibs 25c—Trimmed with lace.

Crochet Wool Caps 25c, 35c to 75c—White or colors; fine for school wear.

White Rompers 50c and 95c—Linene, poplin or soiesette; sizes 6 mos. to 2 years.

Fur Sets $2.50—One style white Angora $2.95.

Eiderdown Afghans $1, $1.50—Scalloped edge in colors.

Rompers at $1.50—Smocked sleeves and V-neck; pink or blue.

Flannel Skirts 50c—Made with waists; Gertrude style, $1. Sizes to 2 years.

Pillow Cases $1.25—Hemstitched. Hand embroidered at $1.56, $1.75. Lace trimmed $2.50.

—Brevities from the Basement Salesroom—

Silk and Lace Waists

Splendid values in crepe de chine, plain and embroidered crepe and lace waists. Large and convertible collars; long sleeves with fancy cuffs, $2.95.

French Lambskin Gloves

Fine soft quality real French lambskin; white; 2-clasp style; sizes 5¾ to 7½—$1.25 pair.

Pretty Silk Boudoir Caps

Finished with lace frills; all brand new, fresh goods—95c.

Lace Trimmed Silk Camisoles

Flesh and pink color; splendid values at 89c.

New Flesh Silk Camisoles

Lace top and ribbon straps. Priced 59c.

Silk Envelope Chemises

White and flesh; lace trimmed; some plain band style, others hemstitched—$2.39.

Crepe de Chine Night Gowns

Just a few Empire styles in flesh silk. Daintily edged around neck. Remarkable value at $4.

Exceptional Values in Laces

German Val. edges and insertions to match from ¾ inch to 1½ inches wide. Splendid quality for aprons, caps and undergarments. 5c yd.

Better quality, firm weave German Val. laces; matched sets; ¾-in. to 1½-in. wide. Small and large designs—10c yard.

New, Pretty Autumn Ribbons

A complete assortment of desirable shades in all silk ribbons up to 6 inches wide.

One special lot of Dresdens in 4 to 6 inch widths including a few pieces of all silk taffeta in attractive assortment of color designs at 23c yard.

Omo Dress Shields

Factory expert here for a limited time to show you Omo points of superiority. —Notion Department 1st Fl.

Linen Lace Scarfs

A new assortment of choice designs for dressers. 18x52 inches, special —$1.25 each.

Satin Damask Hemstitched Tea Napkins

An assortment of splendid patterns in 15x15-in. napkins at $3.75 a dozen.

Heavy Double Thread Turkish Towels

27x54 inches with 3-in. plain hem on each end. Just the kind and quality in demand for fancy work —50c each.

70-in. All Linen Satin Damask

A wonderfully good quality, heavy table linen at $1.50 yard.

24-inch, all-linen napkins to match at $4.50 dozen.

Exceptional assortment of patterns.

Basement Salesroom

Big Special Purchase and Sale Mill Ends Wash Goods

Priced Exceptionally Low. All Desirable Lengths.

DRESS GINGHAMS 10c YARD — Very high grade ginghams; large assortment of stripes, checks and plaids; fast colors.

FANCY OUTING FLANNEL 10c YD. — Large assortment; soft double fleece; medium weight; assorted stripes, checks and mixtures; light and dark shades.

FANCY RIPPLETTE 15c YARD—Heavy weight; crinkled; assorted neat stripes and checks. Requires no ironing.

BLEACHED OUTING FLANNEL 12½c YD.—yard wide; white; soft, double fleece; 5 to 10-yard mill lengths, suitable for gowns and infants' wear.

KIMONO FLANNEL 15c YD.—Duckling fleece; large assortment of bright floral, conventional and kindergarten patterns.

ENGLISH LONGCLOTH 15c YD.—Yard wide; evenly woven; 5 to 10 yard mill lengths; may be used for underwear or infants' wear.

Better Bargains in Serviceable Household Goods

WOOLNAP BLANKETS, $2.69—Large size white double blankets; heavyweight; soft woolnap; selling much underpriced.

WOOLNAP PLAID BLANKETS, $2.39—Large size, heavyweight; soft and warm; assorted plaids, exceptional values.

SEAMLESS SHEETS 75c 81x90-inch Panama sheets; heavy linen finish; bleached. These sheets were bought when cotton prices were low and therefore are exceptional values at this price.

SEAMLESS SHEETS 98c 81x108-ins.; extra large size; bleached; heavyweight; soft finish; good sheeting; strong value.

BATH TOWELS 25c—Extra large size, extra heavy; bleached; mill purchase of slightly soiled towels; wonderful values.

SATIN SPREADS $1.95—Large size; assorted Marseilles patterns; hemmed; reduced.

PUBLISHERS:
THE TIMES-MIRROR COMPANY.
OFFICERS:
H. G. OTIS, President and General Manager.
HARRY CHANDLER, Asst. Gen. Mgr. and Treas.
HARRY E. ANDREWS, Managing Editor.
F. X. PFAFFINGER, Assistant Treasurer.
MARIAN OTIS-CHANDLER, Vice-Pres. and Sec'y.

Los Angeles Times

EVERY MORNING IN THE YEAR.
Daily and Sunday, Illustrated Weekly and Semi-Monthly Magazines. Yearly $9.00; Monthly, 75 Cents, Postpaid. Daily Founded Dec. 4, 1881—35th Year.
Member, Class A, of the Associated Press. Leased wire mileage covered: Day, 22,000; Night, 25,000; words transmitted, 60,000, not including specials.
OFFICE:
New Times Building, First and Broadway.
LOS ANGELES (*Loce Ahng-hayl-ais*)
Entered at the Postoffice as mail matter of Class II.

FOR PRESIDENT
Charles Evans Hughes of New York
FOR VICE-PRESIDENT
Charles Warren Fairbanks of Indiana

THE THREE-CENT FARE.

Is a word to the wise sufficient? The Times has no desire to butt in and believes in minding one's own business; but it rises to remark that a 3-cent fare would abolish the jitney nuisance and relieve the traffic congestion and make railroad managers sleep easier o' nights.

A STRIKE IN THE TROPICS.

The people of Porto Rico are advancing to the higher levels of American citizenship as expounded by Gompers and Wilson. One thousand harbor and dock laborers at San Juan have tied up the shipping in the harbor by a strike, and workmen from other localities who were brought in to break the strike promptly joined the strikers on receiving satisfactory assurances that unless they did so there was a beating in store for them. Thus from frozen Alaska to tropical Porto Rico is union labor coming into its own and trying to come into what is not its own but will be if it can perpetrate robbery with impunity. "Civilization on her luminous wings soars Phoenix-like to Jove."

RISING PRICES.

It will not be forgotten that until Europe's unforeseen war demand arose, the record of the Democratic administration was idle mills, and in spite of the trade depression, rising prices. This is a fact that should be kept in mind by the voters.

The child labor bill as passed by Congress is a shameless hypocrisy and a fraud upon the people. There is a joker in the law that nullifies it completely. In the Senate a proviso was inserted limiting the operation of the act to goods in the production of which the children had been employed within thirty days before the goods are offered for shipment. The adoption of that amendment was an insult to the humane sentiments of the American people.

BIRDS OF THE AIR.

This is the season when wild geese and wild ducks are flying southward to avoid the cruel blasts of winter. The cheerful honk of the geese can be heard as their harrow-shaped flocks course along the sky, and the ducks remind one of a physicians' convention with—as the poet states it—

"A quick quack here and a quick quack there,
And here a quack and there a quack and everywhere a quack."

It is all very well for hunters to hide in the rushes and from their covert shoot innocent wild fowl who alight for a supper of wild celery, but to use an aeroplane to hunt them is unfair and unsportsmanlike. Let the birds have one element for their exclusive use—if they fly high enough.

PROHIBITING THINGS.

If people are to be ruled by law as to what they shall drink, why not extend prohibition to articles of food and raiment? Prohibit the use of lard in cooking because, in the language of Byron, "'tis Greece but living grease no more." Embargo coffee because it promotes biliousness, and authorize street car passengers to carry scissors with which to snip the long feathers on the hat of the lady on the seat in front—feathers which tickle his nose and brush the cigarette from his lips and cause him to mutter cuss words that no Sunday-school teacher ought to use.

Colonial Connecticut once had a law to prohibit a man from kissing his wife on Sunday. If California had a law prohibiting a married man from kissing another man's wife on week days it might lessen the alimony-seeking industry; and everybody will agree that girls between 12 and 20 years of age should be prohibited from chewing gum.

CONTRADICTORY GOMPERS.

Sam Gompers, who has declared himself (for favors received) a supporter of President Wilson in this campaign, some time ago, when he had made a study of labor conditions in Europe, wrote:

"Living is cheap to the wage-worker in Europe, only because he does without what in America soon becomes a necessity to him—food in good quantity and quality, presentable clothes among his aspiring fellow-workmen and their families, and a comfortably furnished home in quarters responding to his awakened desires for equality with his American neighbors and in general a larger and freer life."

All that is as true today as it was when it was written. Living has to be cheap for European wage-workers because their wages are low. And because their wages are low and the hours longer than those of American workers, their employers have the benefit of low cost of production. And because European manufacturers have that benefit, they are often able to undersell American manufacturers in the latter's home market when the Democratic party lets down the bars of an adequately protective tariff.

If the Democratic anti-protection policy should become a fixed institution, the wage-workers in the United States would be reduced to the conditions in which the workers of Europe live. Mr. Wilson is the President and the candidate of the party that stands stubbornly against protection and high wages. Yet contradictory Gompers supports him.

WHISKERS, TURBANS AND POETRY.

"The young princess came slowly down the marble steps
Into the garden that was aflame with flowers.
The jeweled dew, cast by the star-decked hand of Night
On every leaf and petal, glistened in the morning sun.

"The princess swayed caressingly above a tender rose bud
And as she touched it lovingly,
A crystal drop was shaken off, and fell
And splashed upon her silver sandal.

"And the princess sighed, 'Ah, woe is love! So do our tears fall upon the toes of the gods E'en when they bend caressingly above us!'"

—Is that beautiful or is it not?

Is it like an echo of forgotten songs, chanted softly in a templed grove at twilight—or is it nonsense?

Is the imagery rich and vivid, and do the lines convey soulfully the mystic charm of a great poet, or is it commonplace stuff such as you or I might acquire the knack of writing if we set ourselves to it and practiced assiduously?

Many people won't know what to think of it until they know, or make a comforting guess, who wrote it.

If they could be made to believe that it was written as a joke by a cub reporter, they would know at once that it was lacking in beauty and spirituality. But if they guess that it was written by a venerable gentleman with patriarchial beard and flowing drapery and an international reputation for spirituality, they will judge the lines, not by their intrinsic merit, but by his renown.

There are many people able to find an oracle in the grounds of an emptied coffee cup, so it is not so incredulous that many people should discover beautiful metaphysical messages in such empty lines. And in this day of poetical empiricism it is a rash spirit, indeed, that will face the frowning brows of aesthetes and say with a kind of desperate frankness that the quality of poetry is in its lines—not in the long beard and yellow turban of the man that writes it.

But as the aesthetes of the ancient Greeks sneered at the ragged Diogenes and pondered, awestruck, over the nonsensical, ambiguous jingles of the be-robed and mysterious Delphian priestess, so now, particularly on the distaff side of the nation, we see a breathless adoration for vague allegories that nobody is quite sure she understands, but which must be quite wonderful and which can be appreciated with nothing less than rapturous phrases and a nervous fluttering of tear dampened eyelashes.

If John Jones, who is bald and short and a bit fat and wears a close cropped mustache, should arise and recite "The young princess came slowly down the marble steps" as his own composition, there would be snickers a-plenty and nobody would see the slightest beauty or sense in the verse.

But if John Jones should add a cubit to his stature, should take unto himself some such strange name as soothsayers make use of, should grow a thick beard that reached to his waist, should wear a long and flowing robe, should darken his skin and adorn his head with a turban, should press his finger tips gently together, and then recite it—oh, oh, oh, but there would be such rolling of eyes and ecstatic gasping, and whispering of awed phrases as there is, presumably, among the new arrivals in heaven who hear for the first time the angelic voices and the golden lyres.

We do not mean that all who wear beards and turbans and robes are pretenders. We do mean that pretenders are fully aware of what a blessing those trappings are to their trade. We do mean that if they were shaved, tailored and hatted like Occidentals, astrologers would have to work honestly or starve; and that there would be nothing "wonderfully wonderful" about such lines as these if they were written and recited by plain, fat, little John Jones, viz.:

"A child stood in the doorway looking at a rooster,
And the child called to its mother,
And she came and looked at the rooster.
And the chickens about the yard
Eagerly came running and clucking
And gathered about the rooster
At which the child was looking.
And the soft breeze whispered to the child
And it laughed.
And the mother looked tenderly at the child
And wondered why it laughed."

Ah, Ah, Ah! "Isn't it perfectly lovely? Isn't he just simply adorable? Such a sweet picture of child life! Oh, oh, oh! Somebody fan me!"

Ah, Ah, Ah!

FOR FAIRNESS AND COMMON SENSE.

In the time of the great American Civil War, some pious and patriotic soul invented a war cry which became very popular. It ran thus: "Shoot as you pray." The intention was admirable, but the thought in it was confused. Some men pray wrong, and therefore if they shot as they prayed would shoot wrong. Others pray right and try to shoot as they pray, but miss the mark lamentably.

Later, some pious and patriotic soul invented the war cry, "Vote as you pray." This is on all fours parallel with the previous one. For some men pray wrong and therefore vote wrong if they follow the advice of the war cry. Others miss the mark as egregiously as some of those who shot in the great war.

The Times is an advocate of temperance, and yields to no man and no institution in the country in its condemnation of intoxication. It has very many friends who are prohibitionists. It acknowledges their good intentions and would be with them heart and soul if it were not persuaded that they are voting and praying in a confused and wrong manner. We think that our good friends among the "drys" are not going about their work in the right way. The saloon is the institution that does all the harm, and not the vineyard. We know that many of them say that the drinking of wines and light beers is the entering wedge to drunkenness. They have all the courage of ignorance founded upon inexperience in this matter. The Times is with them heart and soul, and will be with them, in their warfare against the saloon. It is the root of nearly all the evil that enters the criminal courts of the country. It is easily attacked, for it is within the police powers of municipal authority, of county officials, and of the State, to suppress every saloon in every district and in every city in the country. It requires no change of the Constitution, but can be done peremptorily. We think that due time ought to be given, even to the saloon-keeper, to get out of business without loss of his property, for the reason that the business was built up under the arm of the law, and therefore it would seem to us an injustice to deprive him of his property without any opportunity to compensate himself, or without compensation by the public.

That part of the programme of our friends that looks to the summary suppression of all vineyards seems to us wrong, both from the standpoint of fairness and of common sense. This thought is founded on the most careful and deliberate consideration of the whole question. It is the common testimony of every person who has ever visited countries where light wines are used that there is less drunkenness in them than anywhere else on the face of the globe. Spain is the country of all nations where wines are the purest and the cheapest. The Spanish people are the most temperate by all odds of any people on the globe. Men, women and children are in the habit of daily partaking of the pure light wines of the country, and one can be in Spain for a year, traveling about among all the cities, and not encounter a single drunken person. Light wines contain less than 10 per cent. of alcohol, which is about one-fifth of that contained by most stomach bitters.

In California there is property invested in vineyards amounting to $150,000,000. These investments have been made under the aegis and by the encouragement of the laws, and it would amount to cruel confiscation to condemn them by law unless the owners are compensated for the value of their investments. We know it is claimed that the grape farmers can turn their vineyards to other uses, but that does not answer the objection at all. A vineyard twenty years old is worth much more than one one year old, and the older the vines the better the product. The wine grapes will not do for shipping for table use at the East.

We would not plead for an instant for the vineyard or the winery did we not think that these light wines are the greatest temperance advocates in the world. Distilled liquors come under a different category, and it might be well to curtail the production of these by heavy taxation, and then forbid their use except upon a physician's prescription. It is a moot question whether these strongly-alcoholic beverages are of any use to the human system medicinally or otherwise.

We say these things with a full sense of the terrible effects of drunkenness upon old and young. And we say them with the firm conviction that we are right, and that conviction is founded upon careful study and experience.

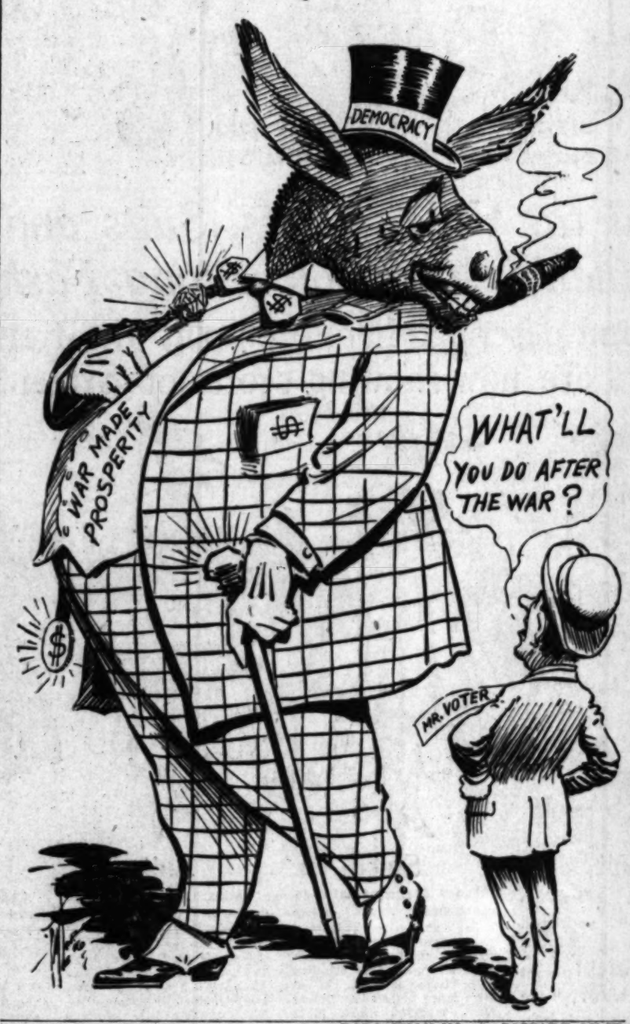
MARCH OF CIVILIZATION.

There has been paid to the Oklahoma Indians by the Indian Bureau at Washington during the last three years for royalties on oil lands the sum of $5,563,000.

"Lo, the poor Indian whose untutored mind
Sees God in trees and hears Him in the wind,"

is no longer a hunter of buffaloes or even of grasshoppers or the garbage cans in mining camps. He can order a French dinner from potage to cafe noir. He flutters the tail of a dress coat where once he wore a wampum belt, and his squaw jingles a piano, and dances the two-step in an electric-lighted ballroom instead of hopping around a bonfire where a captured enemy is roasting. Thus does American civilization with stately step march through the morning of the twentieth century—or words to that effect.

The Question.



PROPOSITION NO. 5—BEWARE OF IT.

Equity in modern taxation demands that he who takes the most from a community shall make the greatest return in the form of revenue for the support of that community. This system has produced property taxes, inheritance taxes, gross revenue taxes, income taxes, corporation taxes and indirect taxes in the form of licenses and statutory fees.

Our present tax system has been 3000 years in building; it is a human product and is not free from inequalities and imperfections. Like everything human it is subject to abuses; but it has endured and the century that has seen it universally adopted is the century in which enlightenment, morals, education, science and sanitation have registered their greatest achievements.

California's progress during the last quarter of a century has been one of the marvels of modern social and economical development. But just at the time when the effects of our prosperity are the most marked, new prophets come to tell us that it is all wrong; our prosperity has been a cruel mistake; we shouldn't have done it. We have been growing rich when we should have remained poor; we have been compelling those who made the most money to pay the most taxes when they are the ones who shouldn't have paid taxes at all. It isn't right to tax incomes, or inheritances, or the liquor traffic; it is an economic crime to compel the railroads to return to the State in the form of taxes a part of the money they take from us for tickets and shipping receipts. The soil is the source of all wealth, therefore we should tax land values only. Heap everything on the land! The titles are all filed with the State, the owners cannot take their land with them if they run away; so we must tax the land and let all the rest go free.

Such is the doctrine that the Single-Tax advocates are expounding. It is difficult to believe that such a philosophy could secure sufficient following in this era of modern enlightenment to become a menace to the prosperity of the State. But there are on file in Sacramento petitions signed by 75,000 registered electors of California favoring this plan of taxing the land only; and on the November ballot is proposition No. 5, providing that all revenue, State, county, municipal and district, shall be raised by a tax on land values only.

Every century and every nation has its real and false economists. The false economists are visionary minds that weave economical romances of ideal utopias; minds that permit the ideal to dominate the reality. The ignorant and the venal come after them and seek to have these day dreams converted into fixed laws for the direction of humanity. Germany had its Karl Marx, France its Saint-Simon and the United States its Henry George.

George's philosophy was perhaps the most faulty of the three; it is wholly ideal and unpractical; his theory of single tax has been tried elsewhere and quickly abandoned; but that did not keep the single taxers from making use of the initiative provision of our State Constitution to place the proposition on the ballot.

There is but a single argument which will appeal to any class in its favor; in the wreck of material prosperity that would follow its adoption there might be a chance for political plunder. Its proponents are the little group of single-tax theorists, the idlers and the union labor despots. Its opponents are the producers, the bread-winners of California. The union agitators are organized; the bread-winners must organize in turn; and a good form of organization against this communistic and confiscatory amendment is for each reader of The Times to consider himself a committee of one to warn his neighbors of the danger lurking in proposition No. 5, to see that they go to the polls on election day and vote NO.

Con Cuchillo.

CHILE CON CARNAGE.

BEING THE PARTICULAR PEPPER IN SOME PERSONAL OPINIONS

Of Don yo de Chiltepin.

Some years ago an old woman died in California without particular kith or kin, but with a very sizable balance at the bank, not to mention houses and lands of further import. And having no family obligations, and being a woman of deep religious feeling and daily personal charity, she bequeathed most of her property to a noble philanthropy conducted by the church of which she was a member. Luckily, that was before we had "too much Johnson;" and this Gentle old woman was permitted by law to pass on to the cause of humanity what she had accumulated by seventy years of thrift, shrewdness and perhaps good fortune. Anyway, she earned it fair, used it nobly while she lived—and the charity got it. And the old woman's money is doing good to this day.

* * *

But just then we had elected one of that peculiar brand of legislators of which we in California seem to have become proud. There is no record that he ever gave up a dollar for his fellow man—and I am sorry that his will has not yet been probated.

He happened to hate the particular church the old woman loved. As for Humanity or Philanthropy, he knew as little as he little cared. It was enough for him that this childless old woman—after "remembering" her servants and friends—left the bulk of her property to That Damned Church.

So he framed a bill, and sheeped it through our Distinguished Legislature, and it is now the law of California that you cannot bequeath more than a third of your life's achievements to Humanity. It makes no odds whether you have direct or correlative heirs—children, sisters, nieces, cousins or bastards—whether any or all of them, if you have any, have milked and robbed you during your life—whether you have inherited or earned your money or been given it—whether you would like to do good with it, and think a responsible trusteeship the business-like way to see that your money continues your decent wishes, even as you would wish to have children to perpetuate your name. No, you can't do it in California. If you have no heirs at law, you can bequeath exactly one-third of you to your church, pet orphan asylum, Y.W.C.A., Y.M.C.A., Humane Society, Old Women's Home, Museum, Art Gallery, Women's Clubhouse, and all the rest, all put together One Third to Mankind and the Future.

The other two-thirds? Why, the State needs that. What for? Asylums? Museums? Art Galleries? Churches? Ya! Where withal do you fancy the $5000 per annum Commissioners are paid, of the Commissions with which the "Reformers" are rabbiting us. Twenty years ago we had a Belgian Hare Fever. Everybody was doing it. I knew one extreme case where $250 was paid for a long-eared Gentleman of royal Belgian descent. Their fecundity was the key to our fortunes. Seven litters a year, thirteen to the litter, and all at "breeder's prices!" Wealth while you don't have to Wait!

Being "nacheri-born victims," we insist on having the Gold Brick—either in its simple ancient form or some new guise. Belgian Hares were perhaps the cheapest of our fads. Long-ears at Sacramento cost us a good deal more than $250 per.

* * *

We who have helped to make California seldom have to blush for it. Those who are trying to make it a Fool's Paradise don't know how to blush for it—for they don't know it. All the mistakes ever made in California by the humble people who found and civilized it, and by the rough Argonauts who Americanized it—all put together never so much "made a monkey of" this wonder State as have the Mentally Unoccupied faddists that have come in since it was made habitable for them.

* * *

Nothing has ever so mortified, shamed and angered me as a Californian as this which comes back to my text:

Today, one of the foremost of Californians (not only here but in the world's recognition) is on his way East to renew citizenship in his native State so he can make "An Honest Will"—to quote his words. A poor boy, he has by brains, self-control and skill acquired in old age what I presume would rate him as a moderately wealthy man. He is childless. He has provided most generously not only for dependent relatives, but for many young persons he thought deserved a "chance." No man in California has done more in more ways for art, music, education and philanthropy. No public benefactor is less notorious—for he detests publicity. I do not know his politics, but apparently he does not care to have two-thirds of his hard-earned estate go to the Sacramento cormorant commissions. He wishes most of the fruit of his life work to keep on perpetuating his life thought—Education.

And he has to go back to the Effete East to make his will to give his money to Education in California! To be able to endow California boys and girls and men and women with better opportunities at the best in schools, art, music and science, he has to go 3000 miles from California! Say! I'm proud—not this minute of California, but of a man that will do this.

And don't you think we'd better elect a few more Freaks to our Legislature? We can pass Kansas yet, if we try, try again. We can vote California dry, and "Single-Tax" it out of the semblance of its present life. We can do any crazy thing we are crazy enough to do. There is no law against it—and that's the last law our Sacramento will ever debate, much less pass. And I feel abashed and profane when I mention that geographic term. "Sacramento" was named by reverent men for the Holy Sacrament. Now, Holy — fill this to suit yourself.

National Editorial Service.

THE CHURCH AND THE STATE.

(CONTRIBUTED TO THE TIMES.)

BY MGR. BAUDRILLART.

Vicar-General of Paris; Rector of the Catholic University.

THE truly Christian populations of every country have been scandalized by the obligation imposed on French priests by the French legislation to participate in the war as fighters.

This sentiment has been so exaggerated by some among those, who only view the war at a distance, that they have asked themselves the question whether a good priest did not have the right to resist such obligation, no matter what would be the consequences of such resistance. Others, more numerous, at least consider as irregular those priests who fight and draw blood.

There are today three categories of priests mobilized in this war and serving in the French army.

There are chaplains, numbering several hundreds, who perform in the army a priest's duties. There are priests non-combatant, mobilized for the services of the administration or of health according to the law of 1889 and these form by a great deal the largest proportion of the 25,000 priests mobilized at present.

And there are the priests actually fighting, that is to say the youngest, called into service during the last ten years and who have for one reason or another not been placed in the so-called auxiliary service.

For this last category what then is their situation from an ecclesiastical standpoint?

I use the word combat, that is to say bear arms and make use of them, for to take part in the war in another way has never been forbidden to priests.

A priest may take part in the war in order to exercise his sacred mission; he may take part in it in the exercise of charity to the wounded, to the sick; he may heal bodies as well as souls; he may even, in the degree to which he may be called to exercise civil and political functions, participate in organizing and preparing war.

If it were in itself an evil, a fault, a crime to fight, certainly the priest should suffer everything rather than submit to such an obligation.

But war is not in itself an evil; to fight is not wrong in itself and may even become meritorious.

And so if Christianity is scandalized to see a priest take up arms, it is because this act, good in itself for others is not fitting for a priest.

There is a divergence between the character of the priest, the particularly charitable mission that is his and the actual violence of warfare, the shedding of the blood of his brothers. Because, even if enemies, men are still brothers. It is a question merely of what is fitting. The priest who fights does not commit an immoral act but an act that jars with his functions. The Christian's instinct is correct.

It is not progress for humanity to call all mankind to arms. It would be much better that it were still as formerly in Christian society of the ancient regime, that services were specialized, that an army made up of a sufficient number of soldiers by profession would assure the country's defense and the respect of its rights, as that a body of magistrates should dispense justice, a body of professors should teach, the clergy should give the necessary succor to souls. Unfortunately for Europe and the world, the twentieth century war has pitted entire nations against each other and has put the very existence of some of them in danger. Military service has ceased to be the calling of a few. It is now the task of everyone. Following Prussia's lead nearly all nations have, like her, ended by adopting obligatory military service for all. Does not this change the problem somewhat even for those of the church? In a world where faith has diminished, where the sense of the supernatural has ceased to exist for many, where the desire for equality has spread, being at the same time the cause and the consequence of the democratic rule of nations, the problem is a new one. Would it not tend to make the priest odious to continue the ecclesiastical privilege?

RIPPLING RHYMES.

OLD ENGLISH.

When Chaucer lived there were some other bards, with inspiration loaded to the guards. And there were highbrows in that distant age, who looked with scorn upon great Goeffrey's page, and said, "Gadzooks, he writeth middling fair, for one whose soul is of afflatus bare; as crossroads jingler he may cut some grass, but who'll recall him when ten years shall pass? If you'd read verse of the great, majestic power, you must peruse the gorgeous works of Gower." Now, it is true that in G. Chaucer's time, the critics joshed him for his paltry rhyme, and held that Langland, of "Piers Plowman" dope, had moderns skinned beyond all hint of hope. How vain the judgment of the critic clan! They heap their laurels on some ten-cent man, and say his harp will never be unstrung, while there are men to read his native tongue. Their petted poet crosses the divide, and is forgotten ere he's fairly died, while some unknown, who smarted 'neath their jeers, lives in men's hearts through all the rolling years.

WALT MASON.

Proof Positive.

Little Janet, reports the Southern Woman's Magazine, came running into the house one morning sobbing. Throwing herself into her mother's arms, she cried:

"Dod doesn't love me any more, mother!"

"Why, Janet, dear," said the mother. "Why do you say that? God loves everyone."

"No, mother. He doesn't love me," wailed the little girl. "I know he doesn't. I tried Him with a daisy!"

PEN POINTS

BY THE STAFF.

We take it the German Reichstag is in a row over peace.

"Song in Jail Gains Pardon for Prisoner," so runs a local headline. And yet we wonder at the increase of crime.

The young woman who [illegible] over Niagara Falls is about to be married. Having taken one chance she is ready for another.

Met a lady along Broadway the other day and she carried no shopping bag. And it did beat all the amount of notice she attracted.

A resident of the south side says that he has a hen that dropped an egg bearing the letters and figures "U-53." Indicating that the campaign is still on.

The Brooklyn baseball club has the world championship honors because it did not have the most. That is the one failing that should be avoided by both baseball teams and men.

The directors of the Riverside County Fair agreed to not have the show open Sunday if the [illegible] testing ministers would pay the shortage of $5000 in the receipts. That was the acid test.

It is proposed to organize a Red Cross corps in China along the lines of the preparedness programme. But it will be necessary to take it out of the bag in the sleeves before they are able to make much headway.

Just as we become well acquainted with the new fall styles in women, they change them again. But they did not shift the styles every thirty minutes the modistes would have a hard time keeping the men from the door.

Otto, the mad King of Bavaria, whose mind has been unsettled for more than forty years, is dead. We can see where an insane king had the advantage the past few years. He has not been in a condition to appreciate his troubles.

Negro laborers are coming in great numbers from the South and scattering over the East and West. If the colored men come out of Dixie it will be necessary for the "poor white trash" to get down and dig. And that would be awful.

President Wilson has named Sam Gompers as a member of the advisory board to the national council of defense. For a man who pretends to be above politics, Woodrow Wilson can make the best attempt at playing it of any man in public life.

The domination of Greece by the allies indicates what a power the little powers can be in a great war such as is now facing Europe. They are but pawns in the hands of the more powerful rulers. Some day the [illegible] business will be taboo.

A million dollars to be spent on Catalina Island is the promise of its owners. High-class entertainment and amusements will be furnished, catering to the best people. It could be made the premier entertainment place of the Pacific Ocean if not of the United States.

Former Ambassador to Turkey Henry Morgenthau has been asked to come to Los Angeles and deliver a lecture on the Armenian massacres. It is quite possible that he will not be able to spare the time from his job of collector of funds for the Wilson campaign fund.

A report shows that the farmers of this country were paid 61 per cent. more for their products than they received a year ago. It is interesting so now that the tillers of the soil are the real aristocrats of the nation. And the cry, "back to the soil" is not as unpopular as it was some time ago.

There must be a few dollars in the baseball business. Charles H. Ebbets got the job as secretary of the Brooklyn baseball club, under the late Charles Ebbets Byrne. Later on he secured a controlling interest in the club. Now James Gaffney is about to give him $2,000,000 for his stock.

The big flower show to open September 21 in the old Bullock's Building promises to be the finest exhibition ever seen in Southern California. There is no place where flowers reach such beauty and complete maturity; no place where the hand of nature has been more lavish in her display. It will be a sight of a lifetime.

President Wilson has named and delivered several addresses during the construction of good roads. That is a point about which there is no difference. We are all for good roads, and the Democratic nominee is hardly justified in making the position that he is at all different from the great majority of the people on that question.

Figures furnished by Supervisor R. H. Charlton show that during the deer season just closed there were but eighty-five deer killed, as against 400 in the previous year, before the reservation of the game became a legislative enactment. There are still deer, if properly protected, to be found, like the cattle referred to by the Psalmist, on a thousand hills.

TO NO ONE IN PARTICULAR.

Locate your love, you lose your peace
Find her, you look away;
Now mine I never quite obtain
But trace her every day.

She has a thousand presents,
As surely seen and heard
As birds that hide behind a leaf
Or leaves that hide a bird.

Single your love, you lose your love
You cloak her face with fear
Now mine I never quite obtain
And never look away.

—(Winnie [illegible]

Grit.

TAMALE CART'S A LAW COLLEGE.

Vendor of Hot Stuff Studies as He Peddles Wares.

Now He is Almost Ready for Bar Examinations.

Has Made Himself a Notable Figure on Broadway.

Like Abraham Lincoln, who read law from a volume of Blackstone perched on the handle of the plow with which he tilled the soil all day, Charles de Forest, a French peasant, pursues his study of law while at labor. But Mr. De Forest's books grace the handle bar of a tamale push cart.

He is a middle-aged man, and poor. All his life his greatest ambition has been to be a lawyer and to help the people with whom he is most familiar—the immigrant French, Italians and Spanish, as well as those from other countries.

But as years passed by new and heavier obligations fell to his lot and kept him from study. At last, however, he made and saved enough money, by peddling tamales, to buy a second-hand copy of Blackstone.

Never before had he been so happy. The book was his greatest treasure. He had little time to peruse its pages of knowledge—but "when there's a will there's a way." He placed it on the handlebar of his push cart and gleaned information from its pages as he wheeled the tamales along Broadway.

The contents of the book were more interesting to him than anything he had ever read, for he had had little opportunity to obtain good books. Soon he almost knew it by heart. He bought other books on law, and in turn read them in the same way, until he had advanced far enough to enter college.

"He scorns delights and lives laborious days," and by so doing had saved enough at the end of three years from the sale of his tamales so that he was able to enter the night classes of the law department of the University of Southern California.

This was two years ago and more. Soon he will take his examination, and it is certain he will be admitted to the bar. He has been a hard student and has advanced rapidly.

In the years when he has pushed his little old cart along North Broadway for many weary blocks he has become one of its best-known figures. He is regarded by many people on North Broadway as their mediator—an arbitrator to whom they can do in time of dispute and always get justice.

So, although the road leading to the goal of his ambition was a hard one, and it has taken thousands and thousands of hot tamales to pave the way, the time spent in peddling his wares will prove his most valuable asset when he is admitted to the bar. For the people he has come to know will be his clients.

Unlike the majority of lawyers who hang out their "shingles," he will not have to wait for clients to come—his clients have been waiting for him. They all know him. And they are proud of him because he is one of them and has made good. He is familiar with the French and Italian languages, which he learned in France when a boy.

Chickens.

LET BIDDY DO IT.

Experts Tell How the Back-yard Poultry Flock can be Made to Reduce High Cost of Living—Free Lectures Daily at Chamber of Commerce.

How to make the average poultry flock yield a profit is the general trend of the noonday lectures scheduled for the coming week at the Chamber of Commerce. George H. Maxwell will give another talk on how to make the back yard reduce the high cost of living. Large crowds are attending the course, which is free to the public.

Following is the programme for the week: Monday, "Incubation and Raising Chicks at This Season," M. A. Schofield, president of the Poultrymen's Co-operative Association and Federation of Poultrymen of Southern California.

Tuesday, "How to Get the Most Money for Your Product," Frank B. Smith, secretary Poultrymen's Co-operative Association, and Federation of Poultrymen of Southern California.

Wednesday, "Profit in Squab-raising" (illustrated with stereopticon slides.) Walter M. Ross, Redwing ranch, Glendale.

Thursday, "How and Where You Can Make the Most Money in the Poultry Business," B. R. Holloway, Holly poultry ranch, Van Nuys.

Friday, "Cost of Living and Relation of the Hen Thereto," George H. Maxwell, executive director American Homecraft Society, Los Angeles.

Uplift.

BABY'S NEW HOME?

Papa and Mama Sell Booze Without License or Permit, so When They Go to Jail for Six Months Infant Also is Prisoner.

The whole Martinez family yesterday took up a six months' residence in the County Jail. There was papa Francisco Martinez, mama Martinez and baby Margarita, formerly of Azusa. Baby Martinez is only three months old, the youngest prisoner on record, probably.

For many months the family has been a serious problem. The father has been repeatedly arrested for selling liquor without license or permit and has served time and paid fines so often that recently, when witness before the Board of Supervisors, he declared he couldn't remember the number of these occasions.

While he was in jail, it is alleged, Mrs. Martinez carried on the same kind of traffic, so yesterday Mrs. Martinez was found guilty and sentenced with her husband, and their place in Azusa closed by deputy sheriffs.

At the end of the sentence a special effort will be made to start the family in proper channels of endeavor.

PEN POINTS

BY THE STAFF.

We take it the German Reichstag is in a row over peace.

"Song in Jail Gains Pardon for Prisoner," so runs a local headline. And yet we wonder at the increase of crime.

The young woman who aeroplaned over Niagara Falls is about to be married. Having taken one chance she is ready for another.

Met a lady along Broadway the other day and she carried no shopping bag. And it did beat all the amount of notice she attracted.

A resident of the south side avers that he has a hen that dropped an egg bearing the letters and figures "U-53." Indicating that the war campaign is still on.

The Brooklyn baseball club lost the world championship honors because it did not have the punch. That is the one failing that should be avoided by both baseball teams and men.

The directors of the Riverside County Fair agreed to not keep the show open Sunday if the protesting ministers would pay the shortage of $5000 in the receipts. That was the acid test.

It is proposed to organize a flying corps in China along the lines of the preparedness programme. But it will be necessary to take in some of the bag in the sleeves before they are able to make much headway.

Just as we become well acquainted with the new full skirts the women, they change them again. If they did not shift the styles every thirty minutes the modistes would have a hard time keeping the wolf from the door.

Otto, the mad King of Bavaria, whose mind has been unsettled for more than forty years, is dead. We can see where an insane king has had the advantage the past two years. He has not been in a condition to appreciate his troubles.

Negro laborers are coming in great numbers from the South and are scattering over the East and West. If the colored men come out of the pickle it will be necessary for the poor white trash" to get down and dig. And that would be something awful.

President Wilson has named Sam Gompers as a member of the advisory board to the national council of defense. For a man who pretends to be above politics, Woodrow Wilson can make the biggest attempt at playing it of any man in public life.

The domination of Greece by the Allies indicates what a puny figure the little powers cut in a great crisis such as is now facing England and the other nations. The kings are but pawns in the hands of the more powerful rulers. Some day the kingbusiness will be taboo.

A million dollars to be spent on Catalina Island is the programme of its owners. High-class entertainment and amusements will be established, catering to the best people. It could be made the premier entertainment place of the Pacific Coast, if not of the United States.

Former Ambassador to Turkey Henry Morgenthau has been asked to come to Los Angeles and deliver a lecture on the Armenian massacres. It is quite possible that he will not be able to spare the time from his job of collector of funds for the Wilson campaign fund.

A report shows that the farmers of this country were paid 47.6 per cent. more for their products than they received a year ago. It is making so now that the tillers of the soil are the real aristocrats of the nation. And the cry, "back to the soil" is not as unpopular as it was some time ago.

There must be a few dollars in the baseball business. In 1909 Charles H. Ebbets got the job of secretary of the Brooklyn baseball club, under the late Charles H. Byrne. Later on he secured the controlling interest in the team. Now James Gaffney is about to hand him $2,000,000 for his stock.

The big flower show to open December 31 in the old Boston Public Building promises to be the finest exhibition ever seen in Southern California. There is no place where flowers reach such beautiful and complete maturity; no place where the hand of nature has been so lavish in her display. It will be a sight of a lifetime.

President Wilson has recently delivered several addresses along the construction of good roads. That is a point about which there is no difference. We are all for good roads, and the Democratic nominee is hardly justified in making the position that he is any different from the great majority of the people on that question.

Figures furnished by Superintendent H. H. Charlton show that during the deer season just closed there were but eighty-five deer killed, as against 200 in the previous year, before the preservation of the game preserve by legislative enactment. Some deer, if properly protected, will like the cattle referred to by the Psalmist, on a thousand hills.

TO NO ONE IN PARTICULAR

Locate your love, you lose your head;
Find her, you look away;
Now mine I never quite discern,
But trace her every day.

She has a thousand presences,
As surely seen and heard
As birds that hide behind a leaf
Or leaves that hide a bird.

Single your love, you lose your head;
You cloak her face with clay;
Now mine I never quite discern,
And never look away.

—[Witter Bynner.

Grit.

TAMALE CART'S A LAW COLLEGE.

Vendor of Hot Stuff Studies as He Peddles Wares.

Now He is Almost Ready for Bar Examinations.

Has Made Himself a Notable Figure on Broadway.

Like Abraham Lincoln, who read law from a volume of Blackstone perched on the handle of the plow with which he tilled the soil all day, Charles de Forest, a French peasant, pursues his study of law while at labor. But Mr. De Forest's books grace the handle bar of a tamale push cart.

He is a middle-aged man, and poor. All his life his greatest ambition has been to be a lawyer and to help the people with whom he is most familiar—the immigrant French, Italians and Spanish, as well as those from other countries. But as years passed by new and heavier obligations fell to his lot and kept him from study. At last, however, he made and saved enough money, by peddling tamales, to buy a second-hand copy of Blackstone. Never before had he been so happy. The book was his greatest treasure. He had little time to peruse its pages of knowledge—but "when there's a will there's a way." He placed it on the handlebar of his push cart and gleaned information from its pages as he wheeled his tamales along Broadway.

The contents of the book were more interesting to him than anything he had ever read, for he had had little opportunity to obtain good books. Soon he almost knew it by heart. He bought other books on law, and in turn read them in the same way, until he had advanced far enough to enter college.

"He scorns delights and lives laborious days," and by so doing had saved enough at the end of three years from the sale of his tamales so that he was able to enter the night classes of the law department of the University of Southern California.

This was two years ago and more. Soon he will take his examination, and it is certain he will be admitted to the bar. He has been a hard student and has advanced rapidly.

In the years when he has pushed his little old cart along North Broadway for many weary blocks he has become one of its best-known figures. He is regarded by many people on North Broadway as their mediator—an arbitrator to whom they can do in time of dispute and always get justice.

Although the road leading to the goal of his ambition was a hard one, and it has taken thousands and thousands of hot tamales to pave the way, the time spent in peddling his wares will prove his most valuable asset when he is admitted to the bar. For the people he has come to know will be his clients.

Unlike the majority of lawyers who hang out their "shingles," he will not have to wait for clients to come—his clients have been waiting for him. They all know him. And they are proud of him because he is one of them and has made good. He is familiar with the French and Italian languages, which he learned to prattle when a boy.

Chickens.

LET BIDDY DO IT.

Reports Tell How the Back-yard Poultry Flock can be Made to Reduce High Cost of Living—Free Lectures Daily at Chamber of Commerce.

How to make the average poultry flock yield a profit is the general trend of the noonday lectures scheduled for the coming week at the Chamber of Commerce. George H. Maxwell will give another talk on how to make the back yard reduce the high cost of living. Large crowds are attending the course, which is free to the public.

Following is the programme for the week: Monday, "Incubation and Raising Chicks at This Season," M. A. Binsfield, president of the Poultrymen's Co-operative Association, and Federation of Poultrymen of Southern California.

Tuesday, "How to Get the Most Money for Your Product," Frank B. Rhoads, secretary Poultrymen's Co-operative Association, and Federation of Poultrymen of Southern California.

Wednesday, "Profit in Squabbing" (illustrated with stereopticon slides.) Walter M. Ross, Redondo ranch, Glendale.

Thursday, "How and Where You Can Make the Most Money in the Poultry Business," B. R. Holloway, Holloway poultry ranch, Van Nuys.

Friday, "Cost of Living and Relation of the Hen Thereto," George H. Maxwell, executive director American Homecraft Society, Los Angeles.

Uplift.

BABY'S NEW HOME?

Pop and Mama Sell Booze Without License or Permit, so When They Go to Jail for Six Months Infant Also Is Prisoner.

The whole Martinez family yesterday took up a six months' residence in the County Jail. There were papa Francisco Martinez, mama Dolores and baby Margarita, formerly of Azusa. Baby Martinez is only three months old, the youngest prisoner on record, probably.

For many months the family has been a serious problem. The father has been repeatedly arrested for selling liquor without license or permit, and has served time and paid a fine so often that recently, when he was before the Board of Supervisors, he declared he couldn't remember the number of times he was in jail, it is alleged, Mrs. Martinez carried on the same line of traffic, so yesterday Mrs. Martinez was found guilty and sentenced with her husband, and their home in Azusa closed by deputy sheriffs.

At the end of the sentence a special effort will be made to start the family in proper channels of en-

Smartest Hats $3.95



$3.95

Beautifully Trimmed Models. Regular $5 to $6.50 Lines. Sale Monday

WOMEN will note with much interest this sale of smart hats at $3.95. And their interest will increase when they note the assortment that includes so many wonderfully becoming models in hats of plush and velvet or all velvet. Here are blocked sailor styles with rolling or irregular brims, also soft velvet hats in tam styles. Trimmed with ornaments, fancies, ribbons, metallic effects and flowers. In black and colors. To $6.50 smart winter hats Monday—think of it, for $3.95.

$2.50 Shapes $1.50
The large models for which misses are showing preference for this season. With soft shirred crowns and brims in black, purple, blue and other popular colors. Becoming for girls to 16 years. New $2.50 shapes at $1.50.

Hats $1.95
$3 and $4 Sample Lines
What pretty styles for the children and at what economy. Sample lines and included are hats of plush and velvet trimmed with drapes, ribbon and flowers. Black, white and colors.



Tricorns $3.95
Of hatters plush in black or white. Also large sailor styles in shades of brown, trimmed with grosgrain band and bow. At $3.95 they are styles that offer the season's greatest economy for women. Be sure to see them Monday.

Rich Black Silks at $1.19 Yard

$1.50 and $1.75 Lines. 36 Inches Wide



THE rich shimmering luster of these beautiful silks will instantly win favor with women for the new fall dresses they've planned. Included are all silk chiffon taffetas, heavy crepe de chine, satin de chine and satin messaline—materials that will give wonderful wear and afford wonderful economy at $1.19 a yard Monday.

$1.19

$1.25 to $2 Colored Taffetas 89c
For costumes, waists and dresses this material will render most satisfactory service. And how beautiful it is—soft finished and in shades of pink, blue, yellow, hello, seal brown, bottle green, reseda, etc. 36 inches wide. Sale 89c.

Stripe Chiffon 75c
Another all-silk material of soft sheer quality. For over waists, dresses and sleeves. $1.25 fancy striped white chiffon 75c.

$1.25 Velvets 95c
Corded velvet or corduroy suiting in Alice or navy blue for suits, skirts and coats. A limited yardage of this 32-inch material at 95c.

25c Seco Silks 19c
In shades of pink, light blue, Nile, brown, cream, white or black. Save on it Monday for women's or children's wear or for linings.

$3.98 Black Velvets, $2.89—Fine close erect pile silk velvet suiting. The fall fashion for suits, coats and trimming. Plain black, yard wide.

$1.50 Messaline $1.10
Over 2000 yards of deep rich lustrous material in street or evening shades and yard wide. For dresses, waists or linings.

98c Foulard Silks, 59c—Soft satin finished quality printed in small designs and in shades of brown, blue, tan and green. 23 inch.

$1.50 Satin de Chine, 75c
Sale 1 to 2 p. m. of this all silk material for waists and dresses. Shades of Alice blue, tango, golden brown, lavender, orange, cerise, etc. 36 inch.

$1.50 Broadcloth, 1 to 2, 98c—All-wool and in light weight quality for fall wear. Brown, Alice blue, navy or black. 54 inch.

FARIS - WALKER
The 5th STREET Store
BROADWAY AT FIFTH ST.

8:30 to 9:30
No Phone or Mail Orders

$1, $1.50 Shapes 50c
CLEAN-UP of odds and ends of sailors in medium and small styles. Blocked or soft crowns. 8:30 to 9:30, 50c.

25c, 50c Flowers, 10c—Silk, linen, fur and velvet flowers and novelties. Odds and ends for clean-up, 8:30 to 9:30, 10c.

$1.50 Felt Slippers, 69c—Styles for women, trimmed with fur or ribbon. All colors, 8:30 to 9:30, 69c.

75c, $1 Golf Shirts, 35c—Soiled lines in good assortment of patterns and sizes. 8:30 to 9:30, 35c.

25c, 35c, 50c Hose, 5c Each—Counter soiled and mismated pure silk, fiber silk and silk lisle stockings for women, 8:30 to 9:30, 5c each.

$7.50, $10 Coats, $2.98—Odd lots in belted or flare styles. Novelties and plain colors. For women. 8:30 to 9:30, $2.98.

69c, $1 Suiting, 49c—Fancy striped or plaid granite cloth, mannish mixtures, homespuns, tweeds, etc., 8:30 to 9:30, 49c.

50c, 69c Ratine, 12½c—Heavy rough weave, 36 to 44 inches wide. Light shades. 8:30 to 9:30, 12½c.

10c Dimity, 5½c—Floral and striped patterns for waists and dresses, 8:30 to 9:30, 5½c yard.

15c Voiles, 5½c—Yard wide cream white voile in short lengths. 8:30 to 9:30, 5½c yard.

8½c Ginghams, 5½c—Blue and white checked apron ginghams. Fast colors. 8:30 to 9:30, 5½c yard.

15c Ribbons, 6¼c—Odd lines of moires, taffetas and corded hairbow ribbons. Widths to four inches, 8:30 to 9:30, 6¼c.

50c Toilet Cases, 25c—Real leather pocket and bag toilet cases. 2½x3¾. 8:30 to 9:30, 25c.

$1, $1.50 Sweaters, 69c—V neck or heavy ruff neck collar styles. Sizes 22 to 34. 8:30 to 9:30, 69c.

10c Outing 6¼c—Good weight fleeced outing flannel in pink, blue and white stripes. 8:30 to 9:30 a.m., 6¼c yd.

75 "S. & H." Stamps with $1.00 Purchase
Our Blend Tea and Coffee

H. Dresses 98c
Special Lines for Monday Only



A NEW lot of the smartest, most becoming house dresses you've seen this season selling at a price so low. Made of ginghams in light and dark stripes, checks, etc. Trimmed in plain chambray, and white pique. Turn-down or shawl collar. Also dresses of percales with high neck, round collar and prettily button trimmed. Sale 98c.

$1.50 Breakfast Sets 49c
Broken lines to be cleared away Monday. Pretty two and three piece styles of gingham in neat checks and striped patterns. Some have cap to match. Former $1 and $1.50 lines for only 49c.

Outing Flan'l Gowns 98c
Regular $1.29 and $1.48 lines of women's extra heavy fleecy flannelette night gowns. Plain white or stripes in pink, blue or gray. Ribbon trimmed and embroidered yokes.



69c Gowns 39c
Broken lines of women's medium weight flannelette gowns. Pink and blue striped patterns. Cleanup at 39c.

$1.25 Muslin Gowns 98c
Extra heavy quality muslin elaborately trimmed with fine cluster tucking, embroidery insertions and some with ribbon runs. High neck and long sleeves.

35c Skirts, 29c—Medium weight outing, knee length, with bias flounce. Plain or scalloped edge.

$1 Aprons, 69c—Middy and button combination and Mother Hubbard styles of fine chambray, and ginghams or percale.

White Gloves $1.10

$1.25 and $1.50 Doeskins *All Sizes*



A SALE to interest women—for featured at the season's greatest savings are these popular gloves for fall and winter wear. The new white doeskins so prettily finished with two-toned embroidered backs and pique seams, fastening with one clasp at wrist. Washable, too—Sale $1.10.

75c Chamosiettes 49c
ANOTHER lot of fine white gloves and at such economy they'll grace many a hand. Two clasp wrists, black silk embroidered backs and in all sizes; washable.

$1.50 Gloves, 85c—Mocha and cape gloves in one clasp wrist style with prix or pique seams. Needle drawn or embroidered backs.

$1.50 Gloves, $1—Tan and brown prima lambskin gloves. Full pique or overseam sewn.

$5 Handbags, $2.69—Genuine goat seal styles with round leather handles, covered frames. Size 8x8 inches.

50c Ribbons 25c
THE fine grain taffetas, satin finished and in rich floral patterns for your Christmas fancy work. In widths to 7 inches.

19c Ribbon, 12½c—Beautiful taffetas embroidered in polka dot patterns in contrasting colors. Also moires to 4½ inches wide.

35c Ribbon, 19c—Lustrous moire finish and heavy body silk ribbons for bows and sashes.

$1.50 Shell Goods, 69c—Hand polished shell, amber and demi-amber combs, barrettes, etc. Rhinestone set.

Great Garment Sale Monday

ON THE calendar of special events for Monday, announcing the season's most wonderful values in coats, suits and dresses. Purchases made at great discounts together with our own wonderfully complete lines make up the assortment that women will economically choose from Monday. Note the values—

COATS

$12.95

$16.50 to $22.50 Lines.



TAKING precedent over all coat values for fall is the news of this sale that will create no end of interest Monday. The latest fall models are here grouped at this noteworthy reduction. Flare, belted and semi-belted coats of

Matalamb, Velours, Plush

Also novelty mixtures, tweeds and zibeline. Many fashioned with the stylish Shakespearean collars and fur or velvet trimmed. Of course the latest fall shades to choose from. $16.50 to $22.50 coats for $12.95.

$12.98 to $16.50 Fall Coats

THE range is particularly wide, including coats of chinchillas, cheviots, tweeds, mixtures and wool plaids. Some trimmed with fur collars or velvet; and all cut loose and full. New fall colors, $12.98 to $16.50 coats $8.50.

$8.50

$16.50 and $18.75 Fall Dresses

THE most attractively designed dresses that have ever carried such a low sale price is in a few words the interesting story of these new fall dresses. Of French serge, crepe de chine, chiffon taffeta and satin. Both tunic and high-waisted effects. All colors.

$11.95

SUITS

$14.75

$18.75 to $22.50 Lines

THE difference between their marked price and sale price is a saving that you will appreciate. And in variety of styles, materials and colors you will also appreciate the scope for selection.

SUITS

Velours, Broadcloth, Serge

Also wool poplins, cheviots, gabardines and whipcords. The new fur and velvet trimmed models as well as belted, flare and tailored suits are included. And how wonderful the saving. $18.75 to $22.50 fall suits Monday for $14.75.

New $22.50 and $25 Dresses

BEAUTIES—and so many of them that the varied tastes of the most discriminating will be instantly met. Some are fashioned of charmeuse or taffeta, others that will equally appeal are of serge, crepe de chine, chiffon taffeta and satin. Some fur trimmed.

$14.75

LACES 98c yd.

$1.50 and $2 Flouncings, 18, 27 and 36 Inches Wide



WAISTS and evening gowns will be most economically fashioned from these beautiful laces in the sale Monday. Oriental, silk chantilly and gold and silver flouncings in new and novelty patterns embroidered on silk nets

$1.50 Allovers, 69c—8:30 to 9:30 a.m.—Silk shadow, gold and silver and radium allovers. 18, 22 and 36-inch.

59c Lace, 19c Bolt—8:30 to 9:30—Narrow Val. edges and insertions in 12-yard bolts. Many patterns.

15c, 19c Lace, 8½c—Shadow and cluny edges and bands to 5 inches wide. Patterns for pleating or fancy work.

$1 Lace, 49c Bolt—¼ to 1½-inch widths. Val. lace edges and insertions in 12-yard bolts.

8½c, 10c, Lace, 2½c — Torchon, Val. and Medici edges and insertions.

$2.50 Laces, $1.49—Net top, silk chantilly and gold and silver flouncings, 18, 27 and 36-inch.

$1, $1.25 Embroidery, 39c — Pretty flouncings embroidered on sheer swiss, nainsook, organdy and batiste, 27-inch.

10c, 15c Embroidery, 5c—Narrow edges, beadings, insertions and galloons to 5 inches wide.

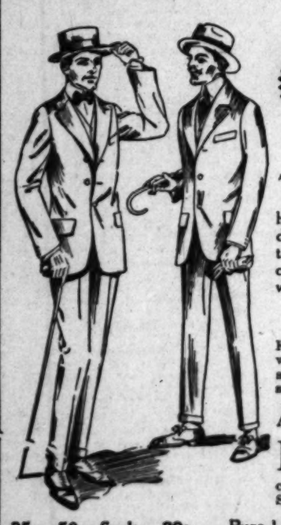
$1.50 Chains 75c
Gold Filled. Coat Styles for Men.

$2 Austrian Jet Beads with pendants 59c
$2.50 Bracelets, 12-K gold filled and sterling 98c
50c sterling silver Hat Pins 15c
Salt and Peppers, Mustard Jars, 25c
$3 and $3.50 Beaded Bags.... $1.50

Sale Furs
Coney in Black, White or Brown.

½-inch fur 25c
2-inch fur 98c
MARMOT
1-inch fur 98c
2-inch fur $1.98
3-inch fur $1.49
OPOSSUM
1-inch fur $1.98
2-inch fur $3.49

Men's New Suits & O'coats



$10.00

$15, $17.50 and $20 Fall Lines. 4th Floor

THE last of this wonderful lot of suits and overcoats are slated for final sale Monday. And men who could not be here last week to make their selections will welcome this saving to do so Monday. Fine velour, tweeds and worsted suits carefully tailored and cut to suit men and young men of fashion. Also overcoats of heavy rough tweeds, with shoulders lined and finished with velvet collar. Sale $10.00 Monday.

Youths' $15 Suits $7.50
Fall suits of cassimeres, cheviots and worsteds, in one, two or three button styles. Patch or set-in pockets. All sizes.



Men's Shirts 69c
FERGUSON-McKINNEY lines of regular 85c and $1.00 golf shirts in stripes. Also relyon and blue chambray shirts in assorted sizes. Sale 69c.

35c, 50c Socks, 29c — Pure thread and fiber silk in assorted plain colors and sizes. Reinforced.

75c Work Shirts, 49c—Medium and heavy chambray with lay down collar. Cut full, all sizes.

Men's and Women's Sweaters $1.98

To $3.50 Lines. All Sizes



WARM winter styles of wool with V neck, Ruff neck or shawl collar. In red, white, gray, Copen, brown, green, etc.

$5, $6 Sweaters $3.98
Firmly woven Jumbo stitch sweaters for men or women. V neck, shawl or ruff neck collar. In red, gray, maroon, etc. All sizes 36 to 46.

$3, $3.50 Sweaters $2.50
Children's zephyr and pure worsted yarn sweaters with byron or Ruff neck collar and loop or buttonhole fastenings. All sizes.

$3.50, $4 Bath Robes $2.98
Of genuine Beacon robing in light or dark colors and in styles and sizes for men and women.

House PAINTS $1.20

Choice of Several Colors



30c Berry Bros. varnish, qt. 25c
Sherwin-Williams roof paint, gal. 75c
Roof paper for leaky roofs, roll $1.45

Jardinieres and Vases ½ Pr.
Plain, Fancy Glass and Pottery

12c Jardinieres ... 5c
25c Jardinieres ... 12½c
35c Jardinieres ... 18c
75c Jardinieres ... 35c
$1 Jardinieres ... 50c
$1 Ind. vases ... 50c
75c china vases ... 38c
20c glass vases ... 10c
$15 china vases ... $7.50
75c Indian vases ... 35c



50-Pc. Gold Band Dinner Set $5
$7.25 Value. All Perfect.
50-pc. Dinner Set $2.95
Gold Stamp. Imperfect.



Women's Hose 98c

$1.50 to $2.50 Pure Silk



A NEW shipment and such economy as it brings women Monday. Just think, perfect pure silk hose worth to $2.50 at 98c a pair. Included are novelty silk and hose in plain shades. All with double heel and toe, many with silk garter hems. Assorted sizes.

50c, 75c Hose, 3 Prs. $1
Full and boot length fiber stockings with double sole, toe and high spliced heels. Assorted shades and all sizes.

35c, 50c Hose, 25c—Fiber silk or silk lisle in boot length. Reinforced. All sizes.

3 Prs. Hose, 50c—Boys' and girls' 19c to 25c medium weight ribbed hose for school. Assorted sizes.

8:30 to 9:30
No Phone or Mail Orders

$2.50 Footwear, 50c—An hour sale for women. Broken lines of leather footwear in assorted styles and good range of sizes. 8:30 to 9:30, 50c.

$1 Union Suits, 39c—Long sleeve, ankle length cotton ribbed union suits for men. White or ecru. All sizes. 8:30 to 9:30, 39c.

$1.00, $1.50 Hose, 69c — Women's pure thread high grade silk hose in sport stripes and plain shades. Soiled, some mismatched, 8:30 to 9:30, 69c.

10c Outing, 6¼c—Fine fleeced material for winter night garments. In pink, blue and white stripes—8:30 to 9:30, 6¼c yd.

TOILETS

25c Precious Moment Powder 17c
25c Jergens' pound Talcum 19c
25c Theatrical Cream, ½ lb. 17c
25c Bar Castile Soap, 17c
10c Hand Scrubs 5c
50c, 75c hair brushes, 35c
50c Cloth Brushes ... 35c
$1.25 Red Rubber Water Bag, guaranteed perfect 69c



Why delay?

$50 a Month for YOU —and YOURS for LIFE

In addition to an indemnity of $50 a week for 52 weeks—if you are permanently disabled by loss of eyesight, hands or feet.

This is one of the features of the new MULTIPLE PROTECTION INCOME POLICY which is written only by the Pacific Mutual Life, "Your Own Home Company." It combines FIVE features in one policy for ONE premium—giving you and yours absolute protection at a cost of only a few cents per day per thousand of insurance.

If you are temporarily laid up from SICKNESS or ACCIDENT—we will pay you $50 a week for a term not exceeding 52 weeks.

If your OLD AGE—that is, after 65—we will pay you an old age income (monthly) as long as you live.

WHEN YOU DIE your wife or other beneficiary will receive $50 a month during her entire lifetime—also an extra $5000 in one sum should your death be by accidental means.

This policy can be had in multiples of $10 a month upward, and a weekly indemnity of $5 a week up.

Each passing day brings you one step nearer to disability, old age or death.

An accident or sickness may lay you up—or out—most any day.

Why take chances?

Make sure of a permanent income for you and yours—an income that cannot be cut off.

Mail The Coupon NOW

—or phone F9264, Main 4865.

PACIFIC MUTUAL LIFE INS. CO.
Assets $36,000,000. Founded 1868.
517 West Sixth St., Los Angeles.
Please mail literature descriptive of the Multiple Protection Income Policy. (T. 14)

Name _____
Occupation _____
Month born _____ Day _____ Year _____
_____ Street
Town _____ State _____

Tear Out and Mail This Coupon NOW!

WANTED—We have positions open for 2 or 3 more strong, efficient salesmen. Apply at the company's office.

THE HOME IDEAL

Southern California Perfection, Inside and Out, Expressed in Complete, Aesthetic, Beautiful Display at

Broadway Flower and House Beautiful Show

October 31 to November 6

In Old Boston Store Building, Opposite City Hall.

The Choicest Plants and Blooms from the Gardens of Earth's Most Favored Spot. Thousands of Gorgeous Cut Flowers from a Score of Communities in Competition for Handsome Prizes.

Artistic, Harmonious Exhibits by Los Angeles Leading Business Houses

The Ideas and Ideals of Specialists Embodied in Model Living Rooms, Dining Rooms, Bedrooms, Boudoirs, Kitchens, Bath Rooms, Sun Parlors, Porch Nooks, Children's Playrooms, Recreation Rooms, Etc., Etc.

The Home Beautiful Visualized

Space for Exhibits Limited. Applications may be made to SHOW COMMITTEE, ROOM 2, TIMES BUILDING.

Flower Growers and Flower Lovers Send for Schedule of Classes and Prizes and Entry Blanks.

Broadway Flower and House Beautiful Show
Room 2, Times Building.

How You Can Remove Every Trace of Hair

(Toilet Talks)

A stiff paste made with some powdered delatone and water and spread on a hairy surface about 2 minutes will, when removed, take every trace of hair with it. The skin should then be washed to free it from the remaining delatone. No harm can result from this treatment, but be sure it is delatone you get and you will not be disappointed.

INNES SHOE CO.
New Locations
642 Broadway,
Opposite Bullock's.

CHICHESTER'S PILLS
THE DIAMOND BRAND.
Ladies! Ask your Druggist for Chi-ches-ters Diamond Brand Pills in Red and Gold metallic boxes, sealed with Blue Ribbon. Take no other. Buy of your Druggist, ask for CHI-CHES-TERS DIAMOND BRAND PILLS, for 35 years known as Best, Safest, Always Reliable
SOLD BY DRUGGISTS EVERYWHERE

The Times completely overwhelms and submerges every other newspaper in Los Angeles in the volume of classified and display advertising printed every month in the year. This is due to the undeniable fact that The Times gets its advertising patrons quicker and better results than any other local medium.

$50.00 REWARD



For any tooth I cannot extract painlessly. I specialize on painless extracting with Vitalized Air, eliminating the distressing after pains and poisoning resulting from the use of drugs. Lost teeth replaced by our new restoration method without the use of unsightly gold crowns; sanitary, natural in appearance and more permanent than the so-called "bridge work."

Dr. T. W. Young,
Southwest Corner 7th and Broadway.

For DRUNKENNESS
AND ALL DRUG ADDICTIONS
No sickness, no publicity. Ladies treated as privately as in their own homes. Send for free booklet.
THE KEELEY INSTITUTE
2400 W. Pico St,
Los Angeles
The Keeley Treatment

Was it a Shining or Horrible Example?

NEITHER "WETS" NOR "DRYS" TELL THE TRUTH ABOUT SEATTLE, WHERE A DRY TOWN IS WET.

Candid Examination of What Really Happened in the City that is Held Up Before Los Angeles as an Inspiration and a Warning—Prohibition Didn't Prohibit—The City Authorities were Obliged to Resort to Carrie Nation Methods to Fight the Blind Pigs.

BY HARRY CARR.

SEATTLE, Oct. 11.—Having called myself to the witness stand:

Does prohibition prohibit?

No. The dry city of Seattle has replaced the saloon problem with a blind-pig problem.

Does prohibition hurt business?

It has a tendency to lower rents and hurts the tourist trade. Some other lines of business are unaffected. Others are helped.

Is Seattle a fair parallel to what might happen in Los Angeles?

No.

Is there anything in Seattle that time cannot wither, prohibition blight, or old age corrode?

Yes. The love and veneration that Maj. Clarence Blethen, editor of the Seattle Times, has for himself.

Gen. Otis sent me to Seattle to find out what really did happen when the town went dry.

On average of once a day, some one comes into the office of The Times in Los Angeles, and, in a hoarse whisper, tells us the truth about the effect of prohibition upon the city of Seattle.

No two of them agree upon any one point and they all have statistics to absolutely prove what they say.

Most of the bunk in this world comes wrapped up in statistics. Give me a World Almanac and the last United States census reports and I will prove that infantile paralysis was caused by interpretative dancing; that prohibition results from volcanoes; that Maj. Blethen of the Seattle Times is a great editor; that Tagore is a roughneck or pretty nearly anything you say.

Seattle is in the position of the young lady who permitted the doctors to shoot infantile paralysis germs into her veins. Everyone is now standing around, feeling her pulse, and looking at her tongue. In the opinion of the Wets the thing to do is to ask if she has any last message for the family and get the crepe ready. The Drys insist that she was never so husky and so strong.

NOT THE SAME CONDITIONS.

The first thing that impresses you when you arrive at the bedside is that Seattle is suffering from a different disease than the one that threatens California.

Seattle and Los Angeles can no more talk prohibition together than a hen and a centipede could weep together over the loss of a leg.

Without expressing any opinion as to the rights and wrongs of the question, it is clear that in adopting prohibition the State of Washington erased a comma. The Drys of California propose to burn up a library.

In the State of Washington, it was purely a question of closing saloons. Except for four or five breweries, that State had no property interests to put in jeopardy by the adoption of a prohibition law.

Putting the vast viticultural interests of California to one side, I should say that the property interests concerned in this fight in the whole State of Washington were about equal to the liquor interests of the city of Los Angeles.

Prohibition in California would destroy $150,000,000 worth of vineyard property.

With the understanding then that we are speaking only of the effect of closing the saloons of a city of 350,000 people, let us approach the patient.

In making a diagnosis, it is the duty of a good doctor to examine the fever chart and the history of the malady.

At the beginning of the European war, Seattle was suffering from the after clap of a big real estate boom. It began at the time of the Klondike gold rush. As in the case of most of the Coast cities, real estate values and rents soared to an abnormal figure.

With a big water front full of shipping, Seattle was a town full of saloons. They occupied real estate sites of more importance than in Los Angeles. Los Angeles would be like Seattle if there were a saloon on the corner of Seventh and Broadway, another in the Hamburger Building and another in the Athletic Club.

Saloons were on some of the finest corners of the business part of town. Down on the water front was a district called "Skee Road," which was something like the Barbary Coast in San Francisco.

One of the assets of Seattle was an influx of miners, who came down from Alaska every winter to find a place in the sun. Some of them went to the best hotel and some of them went to Skee Road.

Commercially speaking, the meal tickets of Seattle consisted of her port and her lumber.

Beginning with the war, ocean commerce almost came to a standstill and the demand for lumber slumped. Seattle went down for the count, as prize fighters say.

She was gasping for breath when at the first of the year the State of Washington went dry.

Seattle had, at this time, 329 saloons, representing a property value of $15,000,000, paying 7 per cent. interest. Assuming that each saloon took in at least $100 a day, the income of the Seattle saloons was $987,000 a month.

In addition to these saloons, there were four or five breweries in Seattle and the neighborhood, the largest being the Rainier brewery, which had a pay roll variously estimated at from $1,000,000 a year downward.

On account of the voters in Eastern Washington the State went dry; but the city of Seattle did not vote dry. Te heity went wet by 10,000 majority. So wildly alarmed was Seattle at the prospect of prohibition that an initiative petition was placed in circulation to go back wet again.

RENTS WENT DOWN.

The immediate effect of the closing of the town was to bring about a reduction of rents. For instance, the famous Sutherland saloon on Second avenue in Seattle paid $800 rent; the place was rerented as a railroad office at $450.

The show piece of Seattle is a great forty-three-story building erected by the L. C. Smith typewriter people. The store next to this building rented for $575. After the town went dry, the rent was reduced to $250. A well-known piece of property on Occidental avenue went down from $600 to $150. A candy man on Pike street was paying $650 before the election; he now pays $350 for the same property.

Down in the Skee district the slip in rents was still more alarming. The assessed valuation of the property in Seattle fell $8,000,000. One Seattle business man tells me that his income from an office building has dropped from $3600 to $2600.

Having written thus far, I can see the Wets nodding with approval and saying, "Ah, there's a man who can find out the truth."

This rent slump is the star argument of the Wets. Like most of the arguments of the Drys it is bunk. The figures are true, but they don't really mean much.

My candid opinion is that neither the Wets nor the Drys are telling the truth about Seattle.

Rents and property values certainly did tumble when the town went dry. I say when the town went dry; but not necessarily because the town went dry.

Rents in Seattle were excessive and property values were inflated. They were due for a tumble. Any commercial or industrial disturbance would have jarred them down. The closing of the town furnished the disturbance.

On the other hand, Seattle has partly recovered from the depression that obsessed her. To this fact, the Drys point with pride and exultation. More bunk! The saloons are not all that has been closed. Ice closed the Russian port of Archangel. The war material which formerly went through Archangel has lately been going through Seattle and thence to the front via Siberia.

During the fiscal year ending June 30, 1914 the exports from the United States to Siberia were less than $1,250,000. During the fiscal year ending June 30, 1915, the exports rose to more than $23,000,000. During the last six months of 1915 the Washington customs district alone exported commodities to the value of more than $9,000,000. During the first eight months of this year this district's exports were $78,516,387 or $55,557,236 more than the total for the United States during the fiscal year of 1915. There are now more than $25,000,000 worth of shipbuilding contracts in the Seattle ship yards. In the face of these facts, it is an absurdity to say that prohibition either ruined or saved Seattle.

Seattle was hurt by the cessation of trade at the time of the European war. Prosperity came surging back as the result of the opening of oriental traffic.

Saloons had something to do with both the fall and the rise of the tide; but not very much.

A DEBUTANTE EDITOR.

Parenthetically, I might remark that one theory for the remarkable fall and rise of Seattle was that Maj. Blethen, editor of the Seattle Times, at first frowned upon prohibition and the city promptly went into the dumps. He changed his mind and smiled. Whereupon traffic began to increase on the streets. The sun shone upon the waters of the Sound. Money began to move freely again. Everybody loved his wife and children and all was happiness. This is Maj. Blethen's own theory.

Maj. Blethen is a debutante editor who is in a terrific lather of excitement over his own importance. The Seattle Times was formerly edited by Col. Blethen, who was a man of force and ability. He died and the editor's chair was inherited by his son Clarence, who is a major in the militia. The major carries upon one shoulder the responsibility of the military defense of the Northwest and the commercial destinies of the great Northwest. On the other shoulder he carries his own personal dignity. He sags down on the side that is weighted with personal dignity.

Some time ago, it is related that one of his own boyhood friends rang him up on the telephone and said, "Oh, Clarence." He got no further. In a terrible voice, the new editor roared, "Sir, you are impertinent," and hung up. On the occasion of the recent moving of his newspaper the youthful, but dignified, editor posed for his photograph before The Times photographer and devoted nineteen pages to telling how he did it!

Who can doubt that when Maj. Blethen stated that prohibition would hurt the town, rents simply had to go down. When he wrote his famous article beginning, "I have been mistaken," a trembling providence hastened to change conditions.

THE BOOZE SOLD.

For a town enjoying the blessings of prohibition, there is a most ungodly traffic in booze going on. Prohibition does not seem, thus far, to have prohibited in Seattle.

As soon as the saloons closed the excited and frantic crusade of the thirsty began at once. There is a kind of man who has "just gotta have it."

Well, he got it. So far as I have been able to discover, there were no deaths from thirst in Seattle after the town went dry.

Under the law as it passed, each householder was permitted, on application to the Auditor, to bring in half a case of beer and two quarts of other liquor each month for his own use.

During January, the first month after the passage of the dry law, there were 2117 applications to bring in booze. The following month there were 4269 applications; in March, 6215; in April, 8940. Seattle maintained a growing thirst.

During the month of August the auditor gave out 18,901 permits, authorizing liquor to the amount of 453,624 pints to be brought in for individual use.

This figures about a pint and a half brought in legally for each man, woman and child in Seattle. Blind pigs probably bring much more.

THE BLIND PIGS.

Blind pigs came squealing into town in droves—as was expected. Sixty-nine new drug stores have been started since the passage of the law. For a city that claims to have the lowest death rate in the United States, this seems a pretty liberal growth of trade in medicine!

For September, the Auditor issued individual permits to 18,012 persons for 9006 gallons. And during the same month permits were issued to the drug stores of Seattle to bring in the following commodities: Whisky, 1626 gallons; raw alcohol, 8097; gin, 175; wine, 220; brandy, 265; vermouth, 15; total, 10,396 gallons.

During the month of July the police department destroyed 2730 gallons of booze captured in blind pigs: in August, 1974½ gallons.

The "piggers" are bringing the stuff in by every conceivable method. The favorite way is to ship a carload of booze from San Francisco bound for Alaska via Seattle and consigned to a transfer company. At Seattle it was taken off the train to go to the Alaska steamer—but it never got to the steamer.

No true friend is supposed to visit Seattle without bringing a supply of life-saving material in bottles for the benefit of the parched.

Of course, a very obvious way of evading the law is to fake the permits from the County Auditor. The thirsty persuade their friends to take out applications for booze for them. I know of an auto dealer who gets liquor in the name of all his employees. While I was in Seattle an enterprising individual was arrested for having started a little brokerage business in Auditor's permits. He was hiring men to take out liquor licenses for him for the very moderate sum of 25 cents per application.

MUCH DRUNKENNESS.

During recent months nearly as many arrests for drunkenness have been made in Seattle as during the wet days. But I attach no importance to this fact. This is largely bunk handed out by the wets and is about as silly and insincere as some of the bunk handed out by the drys.

The chief reason for the large number of arrests is the vigor of the police in taking up everybody who can't walk straight, whereas in the wet days any worthy citizen who could stagger along without knocking all the paint off the telegraph poles got safely by and was allowed to depart in peace. No one could seriously contend that as much drunkenness now exists as during the saloon days.

With a complacent police department, the blind-pig industry might have rivaled the old-time saloons in the amount of booze consumed, but the police department did not "stand in."

The Mayor of Seattle at the time the town went dry was Hiram Gill, and Hiram is still on the job. He is a quaint character—a little nervous man who smokes a corncob pipe and swears when his pen won't write. Hiram had been elected on a wet ticket; had been recalled from his job; then re-elected again as a wet. But when the town went dry Hiram camped on the trail of the blind pigs. He organized a squad of police for the special purpose and put it in charge of an incorruptible police sergeant named Putnam.

The efforts of this dry squad were not at first cheering to the cause of prohibition. Booze advanced in price to three or four times its normal figure. The piggers sold—and still sell—a 75-cent bottle of gin for $3, and other stimulants in proportion.

At this price they could afford to sell in open defiance of the law and pay the fines. With gin at $3, any pigger could drive right along and put his Police Court fines down to profit and loss.

FROM OKLAHOMA—HUH!

A whole family of young men named Billingsley came from Oklahoma with the open and declared intention of opening a piggery. One of them had an interview set in double-column measure type down the whole front page of an evening paper, in which he said that some laws were better broken than kept, and the dry law was one of them.

They started a big pharmacy on Stewart street and made no secret about the fact that they were selling the stuff. They had a dispensary in the store and a Jap downstairs in the cellar manufacturing strange concoctions out of alcohol and other mixtures.

Hiram pretty nigh bit the end off his corn cob pipe. He called up the police squad and gave the sergeant certain instructions.

Sergt. Putnam went down to the Stewart-street Pharmacy and he carried an ax. What he did to that drug store left Carrie Nation in the amateur class. By the time he got through with it, the Stewart-street Pharmacy looked as though a cyclone had been romping through.

A terrible yell of protest went up from the wets and many of the drys.

"You're high handed," they told the Mayor.

"You bet I'm high handed," yelled Hiram. And to the police sergeant, said, "Smash 'em up; smash 'em all up."

AND THEY SMASHED.

So the dry squad next moved on "Kelly's Art Palace," a magnificent bar room with the usual plate glass mirror back of the bar and paintings all over the shop. The sergeant looked the situation over and opened the conversation by heaving his trusty ax through the plate glass mirror. Then the squad went through the place. Before the eyes of the horrified Kelly, the cops literally broke up everything that would break. They smashed up all the glassware and spilled $10,000 worth of booze out onto the floor. They finished the job by getting a big logger's saw and cutting up Kelly's famous mahogany bar into wood stove lengths.

The liquor men hired lawyers to get out injunctions; so Hiram beat them to it by ordering the dry squad to do all the Carrie Nationing early in the morning in a hurry before the courts could convene.

Finding they couldn't head him off with injunctions, some of the piggers tried violence.

A Jap who was making home out of alcohol and cheap whisky down in a basement tried to make a fight. He was shot and killed. When the dry squad tried to break up the bar in the Furgueson Hotel, they found a special officer on guard over it. There was a gun fight and three officers were shot, one being the special employed by the piggers.

The outstanding fact of this picturesque campaign seems to be that it has not been found possible to enforce prohibition by legal methods.

Beyond question, a lot of booze is still being sold in Seattle in spite of all the efforts of the dry squad. To get a drink has become a fascinating adventure.

This is one of the arguments against prohibition. Personally I do not drink. I wouldn't step across the room for the finest wine that ever sparkled in the glass of a king, but down in Arizona, a few years ago, I sneaked down alleys, rapped on mysterious doors and would then cheerfully crawled down dark tunnels to get to a place where they were secretly selling a very vile concoction that they called whisky. I didn't want the drink when I got it; but I liked the fun of getting it. Well, a slam bang fight has been going on for a year between Mayor Hiram Gill and the piggers, with first Hi and then the piggers on top.



Hiram Gill, Mayor

Of Seattle, and his famous Carrie Nation police squad at work.

A COMPARISON.

Seattle hasn't the metropolitan appearance of Los Angeles. There is more traffic down Broadway, Los Angeles, than in the whole city of Seattle. You miss, here, the evidences of wealth that we have in Los Angeles. There are few very fine homes; most of the automobiles you see on the street are cheap ones. They have no big stores to compare with our best ones. Seattle impresses one as being a lively struggling middle class town with a supreme harbor.

I have seen a lot of people in Seattle. One of the characteristics of this place is the frankness with which men talk. It is like that of Los Angeles in the days in the West.

Without opinion or prejudice I am going to set down the views of Seattle as to the effect of prohibition on their own town. I made no attempt to pick out either wet or dry people. I took them just as they came. Only this: I tried to duck all the cranks on both sides and tried to confine myself to those who seemed reasonably sane and did not pad statistics.

The first man I met with something interesting to say on the subject I met on the train. He was a commercial traveler representing a big eastern firm, with branches in both Seattle and Portland. He looked like a man who got a big salary.

He was strong for prohibition and said the effect upon both Washington and Oregon had been good. He said the effect upon his line had been especially pronounced. Workingmen were buying better cloth; the clothing business had improved. He mentioned that the 5-cent cafe houses had suffered a severe cut and that the better class of eating houses had shown an increase of trade. In his mind this showed that the workingmen were spending for better food money that formerly had gone for booze.

In the same Pullman car was another gentleman who fell into the conversation; he turned out to be a prominent city official in Seattle. He said that crime had fallen off to an astonishing extent in the city of Seattle since the town went dry. He told us about a murder case. Of course that were building over the city prison stockade. Since the town went of prohibition there were only a few prisoners in the stockade and they were seriously considering the advisability of moving the whole thing away to make room for other buildings.

He said the general effect upon Seattle had been good. But there were some ridiculous features of the law which ought to be changed. For instance, the Rainier brewery was driven out of the State of Washington, but is allowed to send its beer to the holders of permits issued by the auditor. The result of this is to deprive Washington of the benefit of the Rainier brewery's pay roll, while the beer is still sold in the State. The money for the beer now goes outside of the State.

On the surface, he said, the situation of the saloon had been of benefit in Washington, but he was inclined to think that there should be some other outlet for the investment provided by the saloons. It did not have to be found in Seattle. Washington had found it possible to get along without them, but he was not sure what the effect would show in other districts.

It seems to me that the two most important facts to be considered in the industrial facts sufficiently dry to justify local campaign to modify the prohibition law. The principal change contemplated is to give hotels of a certain kind or above rooms the right to sell liquor with meals.

He said that there was about as much drunkenness as ever and that the blind pigs were making an awful booze that would kill a horse. He said prohibition was killing business.

He said the tourists had been driven away and the receipts of his line had dropped 25 to 40 per cent. He was interested in an office building which until the town went dry. It began with an income of $3600 a month. He said that until the town went dry. It began with an income of $3600 a month. He said that the closing of the Rainier Brewery had taken nearly a million dollars a year out of the town.

He said that prohibition had done good in a moral way. It had stopped crime, surreptitious drinking, the sale of vile chemicalized liquor for sale in saloons. What had been given out looked like the law and above board, conducted by the law and every one else was secretly, criminally and at-

(Continued on Seventh Page)

The Funny

Seattle Dry.

(Continued from Page.)

...nt of the ball park the day of ...e world series.

He said that the savings banks ...d shown greatly-increased deposits since the town went dry; the ...anks at the Bremerton navy yard ...d shown an increase of $126,000. ...e didn't know how much of this ...ttened prosperity was really due ...o the closing of the saloons and ...ow much to the return of better ...onditions all along the Coast.

I asked him what had become of ...e buildings which had formerly ...oused the saloons. By way of answer he suggested that we should ...ake a tour of the town and look ...em over—which we did.

BILLY SUTHERLAND'S.

He took me first to Billy Sutherland's old saloon on Second avenue, ...ce the most famous place in the ...orthwest; it was the gathering ...ace of politicians. Billy himself ...appened to be standing out in ...ont of the old resort gazing ...ournfully into the front windows, ...ed into the past.

It was a somewhat painful meeting. It was the first time Billy had ...en his former lobbiest. His resentment was bitter.

"You guys did a fine job," he said. "All you ever did was to come and ...n over the bar and tell me everything was getting along fine and ask ...r more money. That's the trouble," he added, "the saloons always ...e the worst of it. When it comes ...o the showdown the big liquor interests throw them down."

Billy was very pessimistic over the ...uor trade. "The wise ones will ...t out of it," he said. "I tell you ...at; it is coming. It will only be ...w years until we have national ...ohibition. I'm afraid that saloons ...e a thing of the past."

I asked him what effect he thought ...e dry law had had in Seattle.

"It brought rents down," he said. ...used to pay $800 a month for ...t saloon and now it is bringing ...0, as a railroad office. Still, that ...s not absolutely conclusive, they ...e charging me too much for that ...lace. The rent was due to come ...wn."

In spite of the lowered rent, Mr. ...utherland said he would not go on ...ord as saying that going dry had ...ally hurt business in Seattle. He ...id that liquor had been voted out ...siness largely by the votes of ...rkingmen, who thought they ...uld have more money to spend ...r home without the temptation of ...e bar. "Bunk!" he said, "as far as ...n see, it hasn't made much difference. They spend the money now ...r blind pigs. They have 'pigs' scat...red all over town—in drug stored ...d office buildings and even in private houses. They are selling a lot ...f rotten doped booze and paying ...ree to four times the regulation ...rice for it."

The place formerly occupied by ...utherland's saloon is now filed by ...e railroad offices. A large saloon ...hich stood almost next door now ...ands vacant. This is one of the ...w cases I saw where saloon ...operty has not been rerented.

"SKEE ROAD."

We went down to "Skee Road," a district adjoining the water front and ...rmerly the tough part of Seattle, ...mewhat on the order of the Barbary Coast. The rents in this district ...ve fallen more than in any other ...art of the city. The explanation ...ven is that saloons were able to ...y more than other business in ...is district. In other words, the ...d Skee district was a star location ...r a certain kind of saloon, but no ...od of location at all for any ...her business. Yet we did not find ...e Skee district by any means dead.

In one corner saloon we found a ...ture-and-phonograph arcade; in ...other a barber college, in another ...e cigar stand. Another we found ...ed with its old bar and its old bar...sters in their white ducks. They ...re theoretically selling soft drinks. ...th the advent of prohibition, the ...wners have put out an imitation ...r, which, by a violent stretch of ...e imagination, is supposed to taste ...mething like beer.

The nearest that science has come ...a perfect vacuum is temperance ...er.

REAL ESTATE.

Henry Broderick is to Seattle real ...tate what W. M. Garland, or R. ...owan is to Los Angeles. From ...e real estate signs, however, I ...ould say that he makes a specialty ...renting.

He told me that the effect of prohibition had been much exaggerated ...both sides. He said he didn't ...nk the closing of the saloons had ...great deal of direct effect either ...y. Rents in the old water front ...istrict had been maintained at a ...gh figure and were bound to go ...wn anyhow because the town was ...owing away. It was true that a ...rt shrinkage in crime had been ...en since the town went dry. He ...ught this was due more to ...neral industrial conditions than ...the "dry" law. When so many ...en were out of work, the parks ...re filled with hungry men and ...ere were of nightly occurrence. ...ere was a nightly avalanche of ...entiful, when work became more ...ne. When work became more ...entiful, the crime died away. It ...s opined that the industrial de...ression caused by the war began to ...ove about the time the saloons ...ent out of business. Rents, he said, ...d shown a marked fall in certain ...sters. Saloon property in the ...er front district had, in some in...nces fallen from $300 or $400 a ...onth to $100, or even $75. He ...d there was prohibition had much ...do with the value of real estate, es...cially front foot values in the busi...ss district.

KILLING BUSINESS.

R. F. Sweeney is the proprietor of ...e Butler Hotel. He is the head of ...e committee which is making the ...cal campaign to modify the pro...bition law. The principal change ...at is contemplated is to give hotels of ...rtain kind or above rooms the right to sell ...uor with meals.

Mr. Sweeney was violent on the subject. He said that there was about as much drunkenness as ever and that the blind pigs were making an awful booze that would kill a horse. He said prohibition was killing business.

He said the tourists had been driven away and the receipts of his line had dropped 25 to 40 per cent. He was interested in an office building which until the town went dry. It began with an income of $3600 a month. He said that until the town went dry. It began with an income of $3600 a month. He said that the closing of the Rainier Brewery had taken nearly a million dollars a year out of the town.

He said that prohibition had done good in a moral way. It had stopped crime, surreptitious drinking, the sale of vile chemicalized liquor for sale in saloons. What had been given out looked like the law and above board, conducted by the law and every one else was secretly, criminally and at-

The Funny Side of Seattle Prohibition.

Seattle Dry.

(Continued from Page.)

...of the ball park the day of ...world series.

...he said that the savings banks ...shown greatly-increased de... ...since the town went dry; the ...at the Bremerton navy yard ...shows an increase of $126,000. ...didn't know how much of this ...real prosperity was really due ...the closing of the saloons and ...much to the return of better ...conditions all along the Coast.

I asked him what had become of ...buildings which had formerly ...the saloons. By way of an... ...he suggested that we should ...a tour of the town and look ...over—which we did.

BILLY SUTHERLAND'S.

...took me first to Billy Suther... ...old saloon on Second avenue, ...the most famous place in the ...; it was the gathering ...politicians. Billy himself ...seemed to be standing out in ...of the old resort gazing ...wistfully into the front windows, ...into the past.

...was a somewhat painful meet... ...It was the first time Billy had ...to former lobbiest. His resent... ...was bitter.

"You guys did a fine job," he said. "...you ever did was to come and ...over the bar and tell me every... ...was getting along fine and ask ...more money. That's the trou... ...he added, "the saloons always ...the worst of it. When it comes ...showdown the big liquor in... ...threw them down."

...was very pessimistic over the ...trade. "The wise ones will ...out of it," he said. "I tell you ...it is coming. It will only be ...years until we have national ...I'm afraid that saloons ...thing of the past."

...him what effect he thought ...law had had in Seattle.

"It brought rents down," he said, "...used to pay $500 a month for ...and now it is bringing ...as a railroad office. Still, that ...absolutely conclusive, they ...during me too much for that ...The rent was due to come ...

...spite of the lowered rent, Mr. ...said he would not go on ...or saying that going dry had ...hurt business in Seattle. He ...that liquor had been voted out ...largely by the votes of ..., who thought they ...have more money to spend ...without the temptation of ...."But" he said, "as far as ...I hasn't made much dif... ...They spend the money now ...They have 'pigs' scat... ...town—in drug stores ...buildings and even in pri... ...They are selling a lot ...duped home and paying ...four times the regulation ...for it."

...formerly occupied by ...saloon is now filed by ...offices. A large saloon ...stood almost next door now ...This is one of the ...I saw where saloon ...has not been reverented.

"BEE ROAD."

...down to "Skee Road," a ...although the water front and ...the tough part of Seattle, ...on the order of the Bar... ...The rents in this district ...higher than in any other ...of the city. The explanation ...is that saloons were able to ...more than other business in ...district. In other words, the ...district was a star location ...certain kind of saloon, but no ...location at all for any ...business. Yet we did not find ...district by any means de...

...corner saloon we found a ...and-phonograph arcade; in ...a barber college, in another ...Another we found ...with no old bar and its old bar... ...in their white ducks. They ...successfully selling soft drinks. ...have put out an imitation ...which, by a violent stretch of ...imagination, is supposed to taste ...like beer.

...contend that science has come ...perfect vacuum is temperance ...

REAL ESTATE.

...Broderick is to Seattle real ...what W. M. Garland, or R. ...Lewis is to Los Angeles. From ...all signs, however, I ...that he makes a specialty ...

...tell me that the effect of pro... ...had been much exaggerated ...the cities. He said he didn't ...the closing of the saloons had ...deal of direct effect either ...in the old water front ...had been maintained at a ...and were bound to go ...because the town was ...away. It was true that a ...business in crime had been ...the town went dry. He ...this was more to ...industrial conditions than ...law. When so many ...out of work, the parks ...filled with hungry men and ...were of nightly occurrence. ...a nightly avalanche of ...Where work became more ...the crimes died away. It ...that the industrial de... ...caused by the war began to ...about the time the saloons ...of business. Rents, he said, ...show a marked fall in some in... ...saloon property in the ...district had, in some in... ...from $300 or $400 a ...to $100, or even $75. He ...that prohibition had much ...the value of real estate, es... ...foot values in the busi...

SELLING BUSINESS.

...Mahoney is the proprietor of ...Hotel. He is the head of ...which is making the ...mission to modify the pro... ...The principal change ...is to give hotels of ...rooms the right to sell ...again.

...was violent on the sub... ...that there was about ...drunkenness as ever and ...kind plots were making an ...that would kill a horse. ...definition was killing busi...

...the tourists had been ...and the receipts of his ...dropped 35 to 40 per cent. ...in an office building ...the income was $3600 a ...the town went dry. It ...$1400 a month. He said ...of the Rainier Brewery ...nearly a million ...out of the town.

...prohibition had done ...any way. It had ...pernicious drink... ...specialized liquor for ...the liquor permits were ...that looked like the line in

(Continued on Seventh Page.)

...tended by evils of which no one could complain to the authorities without confessing himself a co-offender.

IT DID HURT.

After seeing Sweeney, I had a long talk with the manager of a big business concern who cannot be quoted as he is obliged to preserve neutrality. He comes into intimate contact with business conditions in Seattle.

"Both sides lie about it," he said. "That's the long and short of it. "Prohibition did hurt Seattle in a business way. The town was hurt severely . . . particularly as regards property values. The assessed valuation of Seattle dropped $8,000,000 when the town went dry.

"Saloon property representing an investment of $15,000,000, which was drawing 7 per cent. interest, was simply blown into mid-air. The closing of the town threw 1500 men out of good jobs. They, with their families, had to leave town. Seattle lost 10,000 to 15,000 people by prohibition.

"Prohibition did not stop drunkenness. Sixty-nine new drug stores have opened since the passage of the dry law. Many of them are owned by former saloon men.

"The police blotter shows that arrests for drunkenness have not materially diminished. Last January there were ninety-four arrests for drunkenness; in February, 117; March 294. I haven't the figures since then; but in March the arrests were only six less for the month than when the town was wet.

"The permits issued by the Auditor show that Seattle people legally brought in 453,624 pints of liquor for personal consumption during the month of August. In addition to this, large quantities were brought in by blind piggers.

A HARD BLOW.

"The hardest blow we got was from the cutting off of the Alaskan tourist trade. The miners used to come down here every winter to spend their money. They bought their Alaska supplies here when they went back. Most of them now go to San Francisco and they will buy their supplies there. As Alaska continues to grow in importance, this will be felt by Seattle even more than now.

"The impression that Seattle had benefited industrially by closing the liquor selling came from Clarence Blethen. Old Col. Blethen was a big man and a great editor. Clarence rattles around in his chair and makes a lot of noise for fear every one will think he isn't as important as his father was.

"Six weeks after the town had gone dry he began getting himself interviewed in the East and told everybody how prohibition had been a good thing for the town. At the time of these interviews, he had been away three weeks out of the six that had elapsed since the town was voted dry. Everybody wondered how Clarence knew so much about it without being here. His statements have never been corroborated by any responsible Seattle firm."

J. F. Ronald is perhaps the best known judge in that part of Washington. He has been, until lately, presiding judge of the Superior Court of King county and for many years had charge of the criminal trials in the courts of Seattle.

He told me that, since Seattle went dry, crime has been reduced at least 50 per cent. Of that 50 per cent., at least half the cases are prosecutions of blind piggers.

"Criminal lawyers have practically gone out of business," he said. "Most of the criminals in my court are now defended by boys just admitted to the bar who are waiting around to be appointed. When the town first went dry, the blind pig people fought hard and relied upon the belief that juries would not convict them. One day this week, five pool room men came into my court and pleaded guilty."

Judge Ronald is also a man of large property interests. I asked him about the commercial effect of prohibition. He said it had reduced rents, but he thought rents had been too high and that the sudden shock of any great industrial change would have jarred them down to normal.

WHAT THE MAYOR SAYS.

Having pretty well fortified myself with facts, I went down to see the Mayor.

When I came in His Honor was telephoning to the sergeant of the dry squad about a boat coming in from Alaska. He said somebody had informed him one of the officers of the boat was carrying a lot of booze.

The Mayor is a little nervous man with a bald head and a sharp, keen face. He has puffs under his eyes as though he had suffered much from ill health. He smokes a corn cob pipe which keeps going out.

He never has any matches. As we talked, clerks kept coming in with documents for the Mayor's signature. Every time he tried to sign his name the pen went dry and he swore; for he had to take his feet down and turn around to wet it again. After talking for half an hour or more, Hiram took me over to the police station to meet the sergeant of the dry squad. Whenever he met any of the policement, en route, their heels snapped together and their hands rose in salute, but the Mayor only nodded genially and said to them, "Good morning my child; gimme a match.'

This was what the Mayor told me:

"Well I'll tell you, I used to be a wet myself. You know I have had a funny experience in this job. I was elected; recalled; then elected again. As most of my friends were wet, I suppose you would call me a wet. I was a lawyer by profession. Most of my clients were among that class of people. I have lost all those clients now. I'm done as a lawyer. My practice has gone. The drys haven't anything to give a fellow in that line; nothing but a blessing.

"I voted wet at the election when the State went dry. But as long as the law was on the statute books, I began to enforce it. Without the right kind of a police force couldn't have done anything. It happened that I had at hand an incorruptible police sergeant. He got after them horse, foot and dragoons.

"With saloon-building rents dropping at this rate there is a tendency for other rents to follow. Other tenants in the same block ask for similar reductions.

"My opinion is that prohibition has not hurt front footage values and my experience in the Alaska Building is that the rental price of offices for professional men has not diminished.

"Considerable liquor is being sold in blind pigs and at fearful prices. Gin which is imported at 75 cents a bottle is sold for $3. Whisky shows the same increase."

Here, then, is the testimony in the case, which I have presented for the most part without comment.

Frankly, my conclusion is that saloons have not controlled the slump or the recovery of Seattle, although they have had something to do with it. Seattle went into the dumps along with all the other Coast cities because of the depression following the European war. It is now enjoying good times on account of the heavy trade with the Orient and because of $25,000,000 worth of shipbuilding contracts for its yards, and because lumber is picking up.

Furthermore, as I said before, Seattle does not form a just basis for comparison with Los Angeles. Washington is not a criterion for California.

PROHIBITION HURT SEATTLE TOURIST TRADE: LOOK OUT!

ONE feature of prohibition in Seattle that should be carefully considered by the Southern California voter.

An admitted loss to Seattle as the result of going dry is the tourist trade. Seattle hotel men say that a large share of tourists who formerly came in every winter from Alaska now make a wide circle around Seattle.

The diversion of this tourist trade can be born by Seattle with Christian fortitude and heroic equanimity: Seattle was never much of a tourist town and never banked much on the tourist trade. Seattle is essentially a seaport and commercial city. If Seattle people have lost tourist trade, they can reflect with philosophy that they didn't have much tourist trade to lose.

No one can look into the future and state with absolute certainty whether prohibition would have a similar effect upon the tourist trade in California. But if it should blight the tourist crop in Southern California as it blighted the tourist crop in the State of Washington, we would lose our star asset.

This is the place where the voter in Southern California can well sit down and do a little careful figuring.

Both sides are doing a good deal of lying as to the effects of prohibition in Seattle; but the fact that Seattle has lost her tourist trade cannot be denied.

Slapsticks.

EXPECTED CHICKEN; GOT IT IN SALAD.

HUMOROUS DETAILS ENLIVEN DIVORCE PROCEEDING.

Crated Hog Refused to Stay Crated, and Words Ensued, Says Husband—Wife Retaliates by Saying He Liked the Ladies and Proving it on Him.

If the pig had not got out of the crate, if John P. Proper had not told his wife he could nail the cover so the pig would stay in the crate, and if Mrs. Marie E. Proper had not called her husband, the latter alleges, a d—— fool for thinking he had sense enough to crate a pig, the fishing trip the Propers made to a lake near this city would not have become a record of the divorce court.

But, although the row was serious, Mr. Proper's recital of the pig incident in Judge Wood's court was humorous, though not intended to be such. For when he said the pig sat up in the tonneau of the automobile and gazed complacently at the scenery, not saying a word during the row that followed, the court smiled behind his hand and the spectators tittered.

Mr. Proper recalled the incident as one of the many alleged acts of cruelty he suffered at the hands of his wife. No man likes to be called a d— fool by his wife, or his ability to crate a pig questioned, he said. Nor did it soften matters when one of the young women friends in the automobile offered to sit in the back seat and keep piggy quiet.

Mrs. Proper, who brought the suit for divorce, did not press it. Mr. Proper's cross-complaint was heard and Judge Wood had Mrs. Proper sent for. She told the incident of the chicken salad. She said she found cards of women in her husband's pockets. The idea occurred to her to call up Mr. Proper and in a disguised voice make a date with him. She did and they agreed to meet at a local cafe. Mrs. Proper was there when Mr. Proper walked in, she testified.

"Your 'chicken' did not come," she said sweetly to Mr. Proper "Not to disappoint you, I will order a chicken salad."

On that occasion Mr. Proper said she called him names. She said she did not. Judge Wood denied Mr. Proper a decree. He said neither was entitled to a decree. But it was evident to him that they could not live happily together.

Preparedness.

FRED DATO HERE.

Charged with Violating Neutrality Comes to Los Angeles to Confer with Attorneys—J. E. Culver is Arested on Same Charge—Released.

Fred Dato, brother-in-law of Col. Estaban Cantu, military governor of Lower California, arrested in Calexico several days ago, on the charge of violating the neutrality laws in conspiring to purchase and ship ten machine guns to Col. Cantu, was in Los Angeles yesterday, conferring with his attorneys.

Dato was indicted with C. J. O'Reilly and Julian Trena, by the Federal grand jury, and a bench warrant was issued for his arrest, but as he had already given bond in the sum of $5000 before United States Commissioner Walsh, in El Centro, the warrant was not served, the Imperial county bond holding him until his appearance in court here.

Joseph E. Culver, one of the latest defendants in the neutrality case, furnished bond yesterday afternoon in the sum of $2000 for his appearance when needed. He affirms his innocence of the charge against him.

CIGAR MEN INSPECTED.

The Metropolitan Squad, in charge of Police Sergeant Cleveland Heath, yesterday afternoon inspected the cigar stands of the city, looking for handbooks. As a result of their investigation two men, Stanley Page and Joe McGreagor, were arrested charged with bookmaking. They were later released in $500 bail each.

A Big Opportunity for Saving Money

Terms, Down $15—Week $2

4 Rooms of Furniture for $134.00

Includes an A-B 4-Burner Gas Range

Includes Bedroom, Kitchen, Dining Room & Living Room

This is the biggest value offered in Los Angeles for the money. The Living Room includes 4 solid fumed oak Arm Rockers and Library Table. Two of the rockers have genuine leather slip seats, the other two have solid oak saddle seats. Library table has 26x42-inch top. The Bedroom includes 2-inch post white enamel or Vernis Martin Bed, all-metal spring, good cotton mattress; Dresser, Rocker and Stand Table, all to match. Bedroom furniture may be had in white enamel, maple, fumed oak or mahogany finish. The Dining Room includes solid fumed oak round Extension Table and full set of six Dining Chairs to match. The Kitchen includes Kitchen Table, 2 Chairs and one of our famous A-B enameled Gas Ranges with oven and broiler. All four rooms complete for $134.00, sold on special easy terms.

Another Big Opportunity for Saving Money

Terms Down $10—Week $1.50

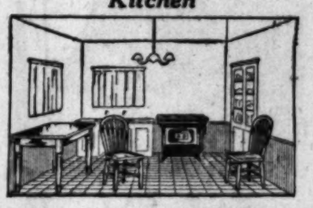
Dining Room



3 Rooms of Furniture $94

Includes A-B Gas Range

Kitchen



Bedroom



Buy the Famous A-B Gas Range for Your Home Down $4.00—Week $1.00

Buy the Famous A-B Gas Range for Your Home Down $5.00—Week $1.00

Two Other Outfits



$40.00 This Model

Has large size oven and broiler, glass oven door, 4 large burners and simmerer burner, porcelain broiler pan and clean-out tray and all black enamel splash back.

Four Rooms of Furniture

For $165

Terms Down $18.00—Week $3.00

Includes Bedroom in white enamel and Dining-room with leather seated chairs.

Four Rooms of Furniture

For $198

Terms Down $20.00—Week $3.00

Includes Bedroom with Brass Bed, Birdseye Maple Dresser; Dining Chairs leather.



$50.00 This Model

Has large size oven and broiler, high shelf and canopy, 4 burners and simmerer burner, porcelain broiler pan and clean-out tray and all white porcelain splash back same as shown in above illustration.

Credit to All

Mackie-Foley Co.

Complete Home-furnishers

723-725 So. Hill St.

Credit to All

Dramatic.

SPOUSE CONVICTED, WIFE COLLAPSES.

JURY FINDS THERE WAS FRAUD IN AUTO DEALS.

New Trial or Probation to be Asked for Young Father Held Guilty of Buying Cars on Time, Selling Them and Leaving Accounts Unpaid.

R. J. Davis was convicted yesterday in Judge Willis's court of fraud in automobile deals. When the jury in less than ten minutes found the verdict of guilty, his little son and his wife broke down and had to be led from the courtroom. The court is to pronounce sentence next Tuesday. Attorneys for the defendant stated they will probably present application for a new trial or a petition for probation.

Davis was arrested with R. L. Cramer on a charge of having obtained automobiles by giving small sums of cash and personal notes for the balance. The cars were disposed of and the notes never made good. The specific charge against them was brought by C. P. Shriver of No. 224½ South Burlington avenue.

Cramer, the associate of Davis, is also accused of a number of realty swindles. He disappeared several days ago, at the time his trial was scheduled, and officers have not found him.

HEAD STUFFED FROM CATARRH OR A COLD

Says Cream Applied in Nostrils Opens Air Passages Right Up.

Instant relief—no waiting. Your clogged nostrils open right up; the air passages of your head clear and you can breathe freely. No more hawking, snuffling, blowing, headache, dryness. No struggling for breath at night; your cold or catarrh disappears.

Get a small bottle of Ely's Cream Balm from your druggist now. Apply a little of the fragrant, antiseptic, healing cream in your nostrils. It penetrates through every air passage of the head, soothes the inflamed or swollen mucous membrane and relief comes instantly.

It's just fine. Don't stay stuffed-up with a cold or nasty catarrh.

You Can't Brush Or Wash Out Dandruff

The only sure way to get rid of dandruff is to dissolve it, then you destroy it entirely. To do this, get about four ounces of ordinary liquid arvon; apply it at night when retiring; use enough to moisten the scalp and rub it in gently with the finger tips.

Do this tonight, and by morning, most if not all, of your dandruff will be gone, and three or four more applications will completely dissolve and entirely destroy every single sign and trace of it, no matter how much dandruff you may have.

You will find, too, that all itching and digging of the scalp will stop at once, and your hair will be fluffy, lustrous, glossy, silky and soft, and look and feel a hundred times better.

You can get liquid arvon at any drug store. It is inexpensive and never fails to do the work.

"See How That Corn Comes Clear Off!"

"GETS-IT" Loosens Your Corns Right Off. It's the Modern Corn Wonder—Never Fails.

"It's hard to believe anything could act like that in getting a corn off. Why, I just lifted that corn right off with my finger nail. 'GETS-IT' is certainly wonderful!" Yes, "GETS-IT" is the most wonderful corn-cure ever known because



"It's Just Wonderful, the Way 'GETS-IT' Makes All Corns Go Quick."

you don't have to fool and putter around with your corns, harness them up with bandages or try to dig them out.

"GETS-IT" is a liquid. You put on a few drops in a few seconds. It dries. It's painless. Put your stocking on right over it. Put on your regular shoes. You won't limp or have a corn "twist" in your face. The corn, callus or wart will loosen from your toe—off it comes. Glory hallelujah! "GETS-IT" is the biggest selling corn remedy in the world. When you try it, you know why.

"GETS-IT" is sold and recommended by druggists everywhere. 25c a bottle, or sent on receipt of price by E. Lawrence & Co., Chicago, Ill.

Sold in Los Angeles at all stores of The Owl Drug Co.

STATEMENT OF THE OWNERSHIP, MANAGEMENT, CIRCULATION, ETC., REQUIRED BY THE ACT OF CONGRESS OF AUGUST 24, 1912,

of The Los Angeles Times. (Insert title of publication.) published Daily and Sunday, at Los Angeles, California, for Oct. 1, 1916. (State frequency of issue.) (State whether for April 1 or Oct. 1.)

(Name of postoffice and State.)

State of California, County of Los Angeles. ss.

Before me, a Notary Public in and for the State and county aforesaid, personally appeared Harrison Gray Otis, who, having been duly sworn according to law, deposes and says that he is the Editor and General Manager of The Los Angeles Times and (State whether editor, publisher, business manager or owner.) (Insert title of publication.) that the following is, to the best of his knowledge and belief, a true statement of the ownership, management (and if a daily paper, the circulation,) etc., of the aforesaid publication for the date shown in the above caption, required by the Act of August 24, 1912, embodied in section 443, Postal Laws and Regulations, printed on the reverse of this form, to wit:

1. That the names and addresses of the publisher, editor, managing editor, and business managers are:

NAME OF—	Postoffice Address.
Publisher, The Times-Mirror Company,	Times Building, Los Angeles.
Editor, Harrison Gray Otis,	Times Building, Los Angeles.
Managing Editor, H. E. Andrews,	Times Building, Los Angeles.
Business Manager, Harry Chandler.	Times Building, Los Angeles.

(If there are none, so state.)

2. That the owners are: (Give names and addresses of individual owners, or, if a corporation, give its name and the names and addresses of stockholders owning or holding 1 per cent. or more of the total amount of stock.)

Harrison Gray Otis, Times Building, Los Angeles.
Harry Chandler, Times Building, Los Angeles.
F. X. Pfaffinger, Times Building, Los Angeles.
H. E. Andrews, Times Building, Los Angeles.
Eliza J. McFarland, 1340 Crown Hill Street, Los Angeles.
Mrs. H. O. Chandler, 823 Park View, Los Angeles.
Estate of R. J. Waters, Citizens' Nat. Bank, Fifth and Spring Sts., Los Angeles.
Mrs. Mabel Otis Booth, 519 Occidental Boulevard, Los Angeles
A. M. McPherron, Courthouse, Los Angeles.
Mrs. Ella D. Bonsall, 1340 Crown Hill Street, Los Angeles.

3. That the known bondholders, mortgagees, and other security holders owning or holding 1 per cent. or more of total amount of bonds, mortgages or other securities are: (If there are none, so state.) None.

4. That the two paragraphs next above, giving the names of the owners, stockholders, and security holders, if any, contain not only the list of stockholders and security holders as they appear upon the books of the company, but also, in cases where the stockholder or security holder appears upon the books of the company as trustee or in any other fiduciary relation, the name of the person or corporation for whom such trustee is acting, is given; also that the said two paragraphs contain statements embracing affiant's full knowledge and belief as to the circumstances and conditions under which stockholders and security holders who do not appear upon the books of the company as trustees, hold stock and securities in a capacity other than that of a bona fide owner; and this affiant has no reason to believe that any other person, association, or corporation has any interest direct or indirect in the said stock, bonds, or other securities than as so stated by him.

5. That the average number of copies of each issue of this publication sold or distributed, through the mails or otherwise, to paid subscribers during the six months preceding the date shown above is..... 66,906

(This information is required from daily publications only.)

Net Paid Average Sunday Circulation..... 102,058

HARRISON GRAY OTIS.
(Signature of editor, publisher, business manager or owner.)
For The Times-Mirror Company, Owners.

Sworn to and subscribed before me this 11th day of October, 1916.
T. L. CHAPIN,
[SEAL.] Notary Public.
Form 3526.—Ed. 1916. (My commission expires Nov. 3, 1919.)

The average number of copies of each issue of this publication sold or distributed, through the mails or otherwise, to paid subscribers during the six months ending October 1, 1915, was..... 62,577

Average for six months ending April 1, 1916.. 64,708

The consistent growth of The Times' circulation is the result of regularly printing a newspaper so complete in every detail that no man or woman within its circulation radius who desires to keep abreast of the times can afford to do without it.

The purchasing power behind The Times' circulation makes this paper the supreme selling force for merchants, brokers, agents and general tradesmen, and no advertiser can get his proportionate share of business without using its columns.

FITS LIKE Eppo A GLOVE — Hale's GOOD GOODS — 341-343-345 S. BROADWAY — FITS LIKE Eppo A GLOVE

Introducing the Famous Eppo Petticoat!

A Petticoat With a Name—A Pedigree—A Reputation And a Guarantee

FITS LIKE Eppo PETTICOAT A GLOVE

It is with a reasonable amount of pride that we announce to our customers and all women of Southern California the fact of our recently being appointed selling agents for the famous Eppo petticoat. The Eppo petticoat is guaranteed by the label, which is sewn in the waistband of the garment. Added to this guarantee is the patented feature—the elastic waistband at the back and the side opening at the front, making the Eppo Petticoat the choice of discriminating women everywhere.



The mode of cutting and finishing the Eppo petticoat makes them fit over the hips without a wrinkle. The average petticoat is simply a bag with a string run through at the top. The Eppo is different. There are no wrinkles and no loose cloth to interfere with the outside skirt or gown. Eppo petticoats are made in regular sizes and extra large sizes for large women. The large sizes fit as smoothly over the hips as do the medium and small sizes.

Demonstration and Sale Eppo Petticoats Commencing Monday at Hale's

Monday on our third floor you will find a demonstration of the famous Eppo petticoats. These goods are in charge of an experienced demonstrator from the Eppo factory. It will be her pleasure as well as her duty to explain to you the advantages of an Eppo petticoat whether you desire to purchase or not.

Taffeta Silk Eppo Petticoats $5 and Up.
Jersey Top With Messaline or Taffeta Flounce $5 and Up.
Fancy Silks in Eppo Petticoats at $7.50 and Up.
Eppo Petticoats in Fast Colored Cottons $1.25 and Up.

The lower priced Eppo petticoats made from suitable cotton materials in black, fancy stripes and assorted street colors are as carefully cut and as well finished as those made of higher priced materials. If you buy an Eppo Petticoat even of the lower grade you will secure a garment that will fit and provide satisfactory service. Prices of the cotton petticoats begin at $1.25 and range up to $3.00.

FITS LIKE Eppo A GLOVE — FITS LIKE Eppo A GLOVE

Hundreds and Hundreds of Coats

To be Featured in a Big Sale Monday

Each day's express brings reinforcements to our splendid coat stock. We are now displaying hundreds and hundreds of cleverly fashioned coats in scores of distinctive styles that bear the approval of Dame Fashion. We have the exclusive agency for the famous Wooltex coats and also carry a large and complete line of the well known Kenyon coats. Monday you may choose from complete stocks of silk plush coats, wool velour coats, broadcloth, Scotch tweeds, knitted angoras and velour plaids in every style that is new and every color that is in demand. Coats for misses, coats for women of the average build and large coats made especially for women above the average.

Hale's GOOD GOODS 341-343-345 S. BROADWAY



Practical Coats on Sale at $12.50
Stylish, Attractive Coats, Special at $15.00
Smart and Dressy Coats Underpriced at $17.50
Coats of Almost Every Style and Kind on Sale at $19.50

New Winter Coats $7.95

Stylish Flaring Models

$10.00 and $12.50 Values Monday, 9 to 10

New winter coats in the popular flaring models, made of covert cloth, in a dull mustard color and a pretty shade of light gray with plaid back, trimmed with beaver plush. All sizes to begin with. Also stylish coats of serge, poplin and novelty weave in black and all the staple colors. Sizes up to and including 44 inch bust measure. New coats that are actually worth $10.00 and $12.50. Monday, 9 to 10 a.m., on the Second Floor—$7.95.

More than Two Hundred Stylish Suits All Sizes; Many $25 and $30 Models $19.50



Our Buyer has just returned from the Eastern market and one of his banner purchases came in by express just in time for Monday's selling. More than two hundred stylish suits in the very latest models. Suits of broadcloth, serge, wool poplins and velours in plain colors such as plum, navy, brown, gray and green, as well as plain black. There are fancy suitings in pretty plaids and checks. Some of the models are fur trimmed, others with fancy collars and some smart sport styles. The illustration on the left was drawn directly from the suits and there are a score or more of styles equally as attractive. There are $25.00 and $30.00 values in the collection. All at one price—$19.50.

Hats of Hatter's Plush A Variety of New Models $4.75

Scores of new Hatters' plush hats, late models in tricorns and medium and large sailors. Full silk lined and silk trimmed. Already for service. These have just arrived from New York by express and are especially priced for Monday's selling at $4.75. You'll be astonished at the values.



Untrimmed Novelties $3.95

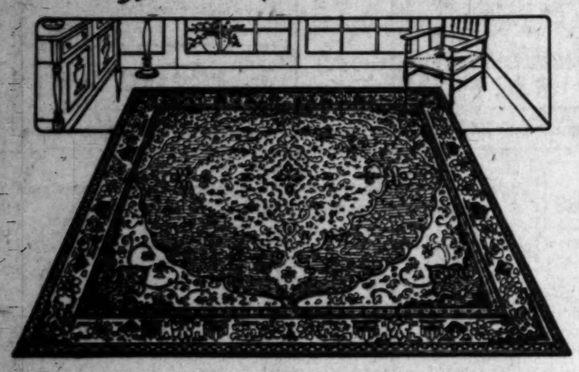
Hundreds of late novelty shapes in black and colors, smart velvet and felt and velvet and plush combinations. There are scores of styles and they're all new. You'll see them in the exclusive shops at almost double the price. These are special at $3.95.

500 Pairs Best $1.50 Kid Gloves 89c

Here's a big glove special which should appeal to every woman in Southern California. We are overstocked on $1.50 kid gloves. Every odd line and every incomplete assortment in our $1.50 kid glove line goes on sale at 89c a pair. There's a good assortment of colors and a complete assortment of sizes, but not all sizes in each and every color. Plenty of tans and grays and a few blacks and whites. Thoughtful women will buy several pairs.—89c a pair!

ELITE WASHABLE KID GLOVES $1.00—Elite washable kid gloves, they can be washed with any pure soap and water. In tan, gray, champagne and white. Fully guaranteed. All sizes. $1.00 pair.

FRENCH KID GLOVES $1.50—French kid gloves of fine selected stock. In black, white, tan and champagne. Plain or with contrasting embroidered backs. Fitted and guaranteed. $1.50 a pair.



Fine Axminster and Wilton Rugs Room Sizes in the Newest Designs $30

Axminster and Wilton Velvet rugs of the better sort. Big room sizes measuring 9x12 ft. Designs that are distinctive and absolutely new. Rich colorings. Many of the rugs are copies of high priced Oriental Wiltons. Rugs that are well worth $37.50. Special at Hale's—$30.00.

Brussels Rugs $19.95

Heavy closely woven Brussels rugs with all wool looped surface. No seams. Neat allover patterns and Persian design. $25 is market price today. Special Monday, $19.95.

Japanese Matting 25c

Japanese matting 36 inches wide. In an excellent quality. Plain matting in the natural color or the fancy figured effects. New importations just in—25c a yard.

Dainty Filet Curtains $2.50

Filet curtains that are neat and dainty. In white, cream or ecru. Plain or allover centers with exquisite border designs edged with lace. These are new and very unusual values at $2.50 the pair.

Lace Curtains, pair 85c
Loom lace curtains 2½ yards long and 45 inches wide. White or ecru. Pretty border designs. Worth much more. Sale price 85c pair.

Curtain Madras 35c
Scotch curtain madras of fine quality. Cream grounds with dainty colored designs. 36 inches wide. Much underpriced at 35c yard.

Curtain Marquisette 25c
Mercerized curtain marquisettes in white, cream or ecru. 38 inches wide. The best value in the city at the price. 25c a yard.

40c Scrim Monday, 9 to 10..... 10c
Curtain scrim and marquisette of extra fine quality. Factory remnants. Many pieces alike. 35c and 40c grade. Mon. 9 to 10 a.m., 10c yd.



Big Heavy Wool Blankets $6.50 pr.

Blankets that will delight the heart of every woman who is particular about her bedding, and heavy wool blankets in white with blue striped borders. An extra large size, measuring 76x84 inches. Worth nearly a third more than the price we are asking—$6.50 pr.

Plaid Wool Blankets $3.25
Fancy plaid blankets, part wool, finished with shell stitched ends. Various colors, pink, blue, tan or red. Splendid values at $3.25 a pair.

Beacon Eiderdown Blankets $2.95
The beauty of the Beacon blanket is its daintiness, its durability and its warmth. At this special price we offer broken plaid blankets in pink, tan, gray and blue.

Woolnap Blankets $2.25
Woolnap blankets in tan, gray or white with colored borders. Full bed size. Underpriced, at $2.25 a pair.



You Can Save on These Sheets

Seamless sheets of heavy full bleached muslin. These prices are 10c and 15c under the same size and quality.

72x90-inch Sheets for 75c
72x99-inch Sheets for 80c
81x90-inch Sheets for 85c
81x99-inch Sheets for 95c
81x108-inch Sheets for .....
Pillow Cases to match the sheets.
42x36-inch Cases .....
45x36-inch Cases .....

Marseilles Spreads $2.50
Pleasing patterns in Marseilles bed spreads, heavy weight. Some have plain hems, others have scalloped edges and cut corners. Bargains at $2.50.

Bleached Bath Towels 17½c
Bleached Bath towels much heavier than commonly sold at this price. Measure 20x40 inches. A big value Monday on the fourth floor—17½c each.

Yard Wide Fancy Silk Crepe, 9 to 10 Monday, 25c Yd.

Novelty silk crepe, 36 inches wide. In stripes, dots and floral patterns. Suitable for evening dresses, waists, undergarments and fancy work. Good colors. It's worth more than double. No C. O. D. or phone orders. Limit, 10 yards to a customer. Monday, 9 to 10 a.m., Main Floor—25c yard.

Grass Matting, Half Price

Deltox grass matting in shades of blue, tan and green. Perfect goods, cut from whole bolts. Monday, 9 to 10 a.m. only, matting 2 yards wide, regular price $1.30, for 65c a yard. Matting 1½ yards wide, regular price 95c, for 47½c yard.

Woolnap Bl'nk'ts $1.79 pr.

Full size wool nap blankets, good weight. These are white with pink or blue borders. Regularly worth $2.25. No telephone or mail orders. None sold to dealers and not more than 2 pair to a customer. Monday, 9 to 10 a.m., Fourth Floor—$1.79 a pair.

35c Damask 22½c
Bleached table damask, 58 inches wide. Four handsome designs. New goods cut from whole bolts. 35c value. Monday, 9 to 10 a. m.—22½c yard.

12½c Gingham 7½c
Good quality gingham, 27 inches wide. Neat stripes in good colors. 12½c grade. Monday, 9 to 10 a. m., on the fourth floor—7½c yard.

60c Sheets 43c Each
Bleached sheets made with double sewed flat center seam, size 72x90 inches. A good 60c value. Monday, 9 to 10 a. m., fourth floor—43c each.

Beacon Bath Robe Flannels 35c
Genuine Beacon bath robe flannels in new designs, 27 inches long. Rich and attractive colors. Cords and frogs to match.

Genuine Viyella Flannels 85c
These well known flannels are hard to find right now but we have quite an assortment of pretty shirting stripes and checks which we are selling at 85c a yard.

Kimono Velours 15c Yd.
New patterns in all colors. Kimono velours 27 inches wide, on special sale Monday on the fourth floor at 15c a yard.

Sets of Pure Linen Damask $4.9

Hemstitched Cloth, ½ doz. Napkins

The set consists of a hemstitched table cloth and one-half dozen napkins to match. Made of pure linen. The cloths measure 45x45, 54x54 or 60x80 inches. On special sale Monday on the fourth floor—$4.98 for the set.

$1.75 Linen Table Damask $1.25

Fine satin finished damask, 72 inches wide and extra heavy. At the present cost of linen this quality is worth $1.75. And the designs are very choice. A limited quantity will be on sale Monday on Hale's fourth floor at $1.25 yard.



$2.00 and $2.50 Hand Bags for $1.50
Handsome and fashionable new shapes in genuine leather, leather lined, nickel and leather covered frames and silk and moire linings. Pin seal, grain seal, Morocco and other popular finishes. Handles and frames actually worth $2.00 and $2.50, a Monday special at $1.50.

Rummage Sale Jewelry Novelties
Original Prices 75c and $1.00..... 25c
A big collection of odds and ends—jewelry novelties that were 75c and $1.00 originally. Bar pins, beauty pins, brooches, cuff links, tie clasps, braid pins. Your choice of the lot for 25c Monday.

$1.50 'Sleep Meter' Alarm Clocks $1
One-day alarm clocks with an extra loud gong, guaranteed for one year. Worth $1.50. Special Monday $1.00 each.

NOTIONS
O.N.T. crochet cotton for edgings, insertions, etc. White and colors. 3c
Balls in two sizes at 5c and 10c
Coats' crochet cotton in black, white and all colors. 5c
The spool.
15c Wash braids, white and colors. 2 and 4-yard bolts. 7c
English tape, white only. Various widths. 3-yard bolts. 5c
Dressmaker's pins with glass heads, points, ¼ lb. boxes for 10c
25c and 35c sanitary aprons, large size, net or nainsook top. 19c
25c all elastic sanitary belts, medium and large sizes. 12½c
"Wright's" bias fold tape binding, various widths, 6-yard bolts. 10c
10c and 15c, free.

$3.50 Switches of Human Hair, 3 Strands $1.00

Three strand switches, 22 inches long. $3.50 is the price you'd ordinarily pay. Hale's—79c. You'll find nothing in Los Angeles to compare with it.

$5.00 gray switches, real hair, 22 inches long, 3 strands. Sale price..... **$1.00** Manicuring on the Balcony
$6.50 three-strand switches of human hair. The price..... **$2.25** Hair Dressing on the Balcony
$7.50 three-strand switches, 28 inches long. The price..... **$2.98** Shampooing on the Balcony

Metal Laces

Gold and silver metal laces, also net top laces with metal designs. Note the savings.

50c Metal Laces, the yard 39c
$1.00 Metal Laces, the yard 69c
$1.50 Metal Laces, the yard 98c
$2.25 Metal Laces, the yard $1.49
$3.00 Metal Laces, the yard $2.39

Dress Trimmings

Pastel trimmings, also iridescent, crystal and jet bands and edges. Special prices for Monday.

12½c Trimmings ..... 8½c Yd.
15c Trimmings ..... 10c Yd.
25c Trimmings ..... 19c Yd.
50c Trimmings ..... 39c Yd.
$1.00 Trimmings ..... 69c Yd.
$1.50 Trimmings ..... 98c Yd.
$2.00 Trimmings $1.39
$3.00 Trimmings $2.39



Fashionable New Neckwear

Women's neckwear in the newest shapes in all the popular materials at popular prices.
Swiss Organdie Collars at 50c and $1.00.
Collars of Net Trimmed with Val. Lace, $1 and $1.50.
Georgette Collars that Will Wash, $1, $1.50, $2.50, $3, and $3.50.

Metal Cloth at $1.00 Yd.

For evening dresses, camisoles, etc., metal cloths in silver, gold, pink and light blue. 36 inches wide, at $1.00 a yard.

85c Chiffon 59c

All silk chiffons, 42 inches wide, suitable for waists, etc. Twenty-four shades to select from. 85c chiffon for 59c a yard Monday.

$1.50 Radium Lace $1.00

Allover radium laces in wistaria, navy, Copenhagen and Nelrose. 36 inches wide. In demand for waists, sleeves, evening gowns, etc. Worth $1.50. Sale price $1.

Hale's GOOD GOODS 341-343-345 S. BROADWAY

Flannelette Gowns Women's Pajamas $1

There are a lot of pretty styles for you to choose from. Made of plain white flannelette and stripes. With trimmings of embroidery, silk braids, satin ribbons and featherstitching. Both the gowns and the pajamas are of excellent weight. Just the thing for the chilly nights of Southern California.

White Flannelette Skirts 65c

Women's short skirts of flannelette, a soft fine heavy grade in pure white. The ruffle is scalloped and embroidered. Bargains at 65c. Third Floor.

$1.25 Envelope Chemises 98c

A lot of pretty styles in envelope chemise that have been selling for $1.25. Special Monday on the third floor—98c each. Besides those of white nainsook trimmed with laces and embroideries, there are a few of pink and white batiste daintily hand embroidered.

The Broadway D

Glob



This Is Ve

S

The

—Last week we told y
announcement the depa
—And right on the hee
offered at $25.00.
—There are 168 suits i
presented last week.
—Newest broadcloths,
—The very suits that ar

PURCHASED
MAKER WHO
OF HIS PRO
—THERE IS NO
THESE GARME
NOT BE PUT
STOCK AND F
REGULAR PRIC
THIRD MORE.
—WE ARE, HO
ING THE SAVIN
SO HAVE PRIC
AT $25.00.

Bran

—Smartly different blouses, ex
ished.
—Blouses that are being talked
ing them.
—One model of Georgette crep
lar that extends around the front
—The front of this blouse is t
stitched ruffle.
—Other Georgette models with
ers in white, with contrasting sh
coral.
—And very clever new Crepe d

Dark Stripe Taffeta Blouses
—Dark, yet brilliant, with ric
cidedly new.

Upsetting P
In the Sel

Women's Bath

—Much better Bath Robes than you w
—The result of our specialization to
Bath Robe that could be procured to
—Beacon Robing, of course, made wit
the plain material.
—They're finished with cord and pock
rose, raspberry, gray and tans.
—Sizes 36 to 46 at $2.50. Third Floor

Free Cookin

The Broadway Department Store | Broadway, Fourth and Hill | Phones—Home 10571—Broadway 7300 | Broadway, Fourth and Hill | The Broadway Department Store

Globe Tailor-Made Underwear—The Standard

By Which Underwear Quality Is Gauged



Five of the Many Styles Have Been Pictured.

$25.00 $25

—Styles for women and children.

—We are sincere when we say that we believe that there is no better underwear made than the Globe.

—The highest class of workmanship and materials used; and when you buy a Globe Union Suit you know that it will fit.

—The elastic shoulder stay and the patent trouser seat are two features of Globe underwear that have been copied but not equalled by other makes.

—The new fall shipments of Globe Underwear beckon you now to the department in Aisle 6, Main Floor.

NO. 171 GLOBE UNION SUITS—Of light weight Merino, four styles. $2.50 and $3, according to sizes, from 34 to 44.

NO. 168 UNION SUITS—Of fine quality medium weight cotton. Different styles. Sizes 34 to 38 at $1.25, and 40 to 44 at $1.50.

NO. 168 VESTS and PANTS—High grade cotton, medium weight. Vests high or Dutch neck, long or elbow sleeves. Pants ankle or ¾ length. Sizes 34, 36, 38, at 59c. Sizes 40, 42, 44 at 65c.

Other Features

BOYS' UNION SUITS 59c—Fleeced, ecru color, medium weight cotton. High neck, long sleeves, ankle length. Sizes 4 to 16 years.

CHILDREN'S UNION SUITS 69c—Part wool, medium weight, good quality, well made and finished. High neck, long sleeves. Sizes 2 to 16 years.

GIRLS' UNION SUITS 59c—Medium weight cotton, fleeced lined, high neck, long sleeves, ankle length. Well made and fit right. Sizes 2 to 16 years.

CHILDREN'S GARMENTS 25c and 35c—Vests, pants and drawers of medium weight cotton. Very serviceable, gray only. Vests and pants 2 to 14 years. Drawers 10 to 14 years. Sizes 2 to 8 at 25c and 10 to 14 at 35c. Aisle 8.

Butterick

The Pattern Upon Which Was Conferred

The Grand Prize

—At the Panama-Pacific International Exposition.

—And Butterick was awarded the highest honors also at Chicago in 1893, Paris in 1900, Buffalo in 1901, St. Louis in 1904, Vienna in 1906, Berlin in 1906, Petrograd in 1907 and London in 1908.

—In the Fashionable world, Butterick is a name to conjure with—patterns that are world-wide in their influence.

—In Paris, the capital of the world of Fashion, there is a shop that sells more patterns than any other store in the world—The Butterick Store.

—The Broadway now carries the world-wide Butterick patterns in all completeness.

NOVEMBER PATTERNS READY AND THERE IS A SPECIAL FEATURE CONCERNING THE DELINEATOR

—A very attractive offer on the Delineator magazine. Full particulars about which may be had at the Pattern counter, Second Floor.



This Is Very Remarkable News of Another Timely

Ten-Strike in

New, High Grade, Tailored and Fur Trimmed

Suits at $25.00

The Saving Represents a Full Third

—Last week we told you of the purchase of 175 suits from a prominent manufacturer and quickly following the announcement the department was crowded with women buying these suits.

—And right on the heels of it, comes this second, and even more significant purchase of high grade suits to be offered at $25.00.

—There are 168 suits in this lot, said the buyer, and on the average it's even a better lot than those that we presented last week.

—Newest broadcloths, velours, gabardines and poplins.

—The very suits that are in the height of demand.

PURCHASED FROM A MAKER WHO IS PROUD OF HIS PRODUCT

—THERE IS NO REASON WHY THESE GARMENTS SHOULD NOT BE PUT IN REGULAR STOCK AND FEATURED AT REGULAR PRICES AT FULLY A THIRD MORE.

—WE ARE, HOWEVER, SHARING THE SAVING WITH YOU, SO HAVE PRICED THEM ALL AT $25.00.

Beautiful New Fur Trimmed Suits $25

—Fashionable, correct in every way, new and desirable garments that are eagerly bought at full prices.

—Choice of black, navy, browns and greens.

—Longer coats, some that are loosely fitted and belted.

—Graceful semi-tailored effects, coats, smartly cut and flared.

—Best of linings.

October Disposal of

500 Pieces of Neckwear at 25c

—Odd numbers from regular stock. Colored pieces, squares, round styles, stock collars, collars and jabots. Formerly priced from two to six times as much.

—Out they go Monday at 25c, while they last. Aisle 5.

Important—Laces 19c

Short Lengths and Full Pieces

—The last of a great lot of laces that were featured in a special way at more than double.
—36-inch shadow laces, 45-inch silk spot nets.
—Oriental flouncing.
—Black chantilly.
—Silver lace and novelty patterns.
—Aisle 4, Monday, 19c yard.

Very Remarkable Fancy Ribbons 15c

—Ribbons that bring nearly twice as much in the regular way; 4¾ to 6½-inch fancy ribbon.
—Novelty designs, checks, Roman stripes, light and dark Dresdens.
—A complete assortment of fancy ribbons that you are going to need in quantities for the holidays. Buy now and save—15c.

17½c Hair Ribbons 12½c

—Five-inch hair bow ribbons in plain taffeta. Firm, rich finish. A quality that every mother will want at 12½c. Aisle 6.

New Luxurious Blankets Arrive

—Just look at these beautiful blankets that we are unpacking to complete a Bedding department already noted for variety, good quality and moderate prices.

—Soft silver grays with harmonizing stripes of pink.

—And the whitest and softest blankets that we've seen. Blankets of the better sort that are priced $11.50, $12.50, $15, $16.50 and $18.50.

—Everyone is enthusiastic over these new blankets and this is the time to buy bedding. 2nd floor.

New Meaning to the Words

'Wool Blankets' $7.50

—Soft, downy wool blankets in beautiful plaid, irresistible patterns and colorings.

—Really we cannot be too enthusiastic about the splendid blankets at the price. "Hiawatha"—This serves to introduce you to the most remarkable assemblage of good bedding we have ever had. Who said bedding was scarce? Second Floor.

COTTON BLANKETS 90c PAIR—Gray and white, for ¾ size beds. Nice and soft.

WOOLNAP BLANKETS $1.59—Double blankets for full size bed. White only with borders. Slightly soiled.

WOOL FINISH BLANKETS $1.95 PAIR—Good weight, white only. Slight irregularities permit the low price.

SILKOLINE COMFORTS $2.50—Large size, fluffy cotton filling, dark floral designs with borders. —Second Floor

Cotton Is Still Advancing, these Pillow Cases 18c

—If we were to purchase them at the new price we couldn't sell them at 18c.

—Our advice to you is to supply your needs liberally now. Size 42x36.

Pillow Cases 20c
—Size 45x36, nicely seamed and hemmed.

81x90 Seamless Sheets 75c
—Extra quality linen finish. Size includes hem. Large, seamless sheets.

72x90 Sheets 60c
—Made with flat center seam, linen finish.

Bleached Muslin

—36-inch, excellent quality, soft finish. A feature at this price, 8 1-3c.

Comfort Size Cotton Batts 59c

—Full size comfort batts of a good quality white cotton. Underpriced at 59c.

36 in. Domet Flannel 15c yd.
—Snow white domet flannel, extra heavy fleece. Excellent quality, 15c.

Fancy Outing Flannel 10c
—Pink and blue stripes and checks. Soft fleecy finish.

30 in. Hygienic Flannel 12½c
—Snow white. Good weight.

Wool Shirting Flannel 25c
—Plain, medium and dark shades, tan, dark brown, medium gray, dark gray, wine. 15 to 20-yard lengths—that's the reason for the low price.

"The Goblins 'll Catch Ye If Ye Don't Watch Out"

—Halloween—October 31st—and the black cats and witches and goblins are here—ready to be chosen for the weird night.

—Big display of them at the Candy Counter, Aisle 8.

—And Halloween novelties and favors at the Stationery counter, Aisle 8, Section J & K.

The Department of Individual Service

—Will assist you in making selections from department after department.

—Help you to plan a gown—to choose the materials—the proper trimming.

—The selection of the pattern.

—In other words, it will take your shopping burdens off your shoulders.

—The department is growing. More and more our patrons are learning to depend upon the efficient service of this department.

Learn to Make Your Own Dresses

—No woman can afford to miss the opportunity of attending this Dressmaking School.

—Mrs. Blackburn's system is recognized as one of the most scientific yet produced.

Mrs. Blackburn will cut your pattern, superintend the cutting of your garment and assist you in the making.

—Sewing machines are here in the school at your service.

—The only condition is that you purchase material to the amount of $3.00 or over.

From Fashion's Own Work Rooms

Brand New Blouses at $5 Each

—Smartly different blouses, exquisitely designed and finished.

—Blouses that are being talked of and dealers are copying them.

—One model of Georgette crepe with the large sailor collar that extends around the front and forms a revere.

—The front of this blouse is trimmed with double hemstitched ruffle.

—Other Georgette models with embroidered beads, others in white, with contrasting shades, maize, Chartreuse, coral.

—And very clever new Crepe de Chine blouses.

Dark Stripe Taffeta Blouses

—Dark, yet brilliant, with rich plaids and stripes. Decidedly new.

Upsetting Precedent In the Selling of

Women's Bath Robes, $2.50

—Much better Bath Robes than you would ever expect to buy at $2.50. —The result of our specialization to bring for your approval the best Bath Robe that could be procured to sell at $2.50.
—Bonnie Robing, of course, made with the round collar and piped with the plain material.
—They're finished with cord and pocket. Choice of light and dark blue rose, raspberry, grape and tans.
—Sizes 36 to 46 at $2.50. Third Floor.

Blouse Dept. 3rd Floor



OUR DEPT. of BLOUSES FOR STOUT FIGURES

—IS FILLING A REAL NEED. THESE ARE NOT JUST ORDINARY WAISTS MADE LARGER TO FIT LARGER FIGURES.

—BUT THEY ARE WAISTS THAT ARE MODELED PARTICULARLY FOR STOUT FIGURES BY A MANUFACTURER WHO MAKES A SPECIALTY OF DESIGNING FOR STOUT FIGURES.

—THESE SAME BLOUSES ARE NOT MADE IN THE SMALLER SIZES, UNDER 41.

—WE PARTICULARLY EMPHASIZE A LINE OF BLOUSES FOR STOUT FIGURES AT $5.95, $6.50, $7.95, $9.95, AND OTHERS AT $12.50 AND $15.00.

—CREPE DE CHINES AND GEORGETTE CREPES ARE THE MATERIALS.

NEWS ITEM—Last week we fitted a woman with a 60 inch bust measure, 21 inch arm, weighing 360 pounds. Blouse Dept. 3rd floor.

ARTHUR LETTS
The Broadway Department Store
BROADWAY, FOURTH AND HILL.

Back Resting Corset
—They really do rest your back.
—Improve your figure.
—Three splendid models for the very slender, slender average and average full figure.

No. 338 at $3.50
No. 350 at $4
No. 509 at $5

—Second Floor—

Mrs. O. G. Richardson
Special Instructor from the

Nemo Hygienic Fashion Institute

Here Another Week



—This will be the second and last instruction week in charge of Mrs. O. G. Richardson.

—She is here in the interests of Hygienic Corset fitting and to explain the new Nemo standard and service.

—Splendidly expressed in the Nemo patented features including the new

SURGICAL FITTINGS GIVEN SPECIAL ATTENTION

For All the Americas

The Los Angeles Times Illustrated Weekly Magazine

THIS WEEK

A Special Number Devoted to the Industries and Commerce of the United States and Central and South America :: ::

Special Articles by Competent and Authoritative Writers

SOME OF ITS CONTENTS ARE OUTLINED BELOW

The United States and Latin America.
A Comprehensive Survey of the Resources and the Needs of Central and South America, and of the Business Opportunities Open to the United States.
By DR. J. ZIEGNER-URIBURU,
Director of the Latin-American Department, University of Southern California.

Los Angeles Goods and World Trade.
An Article Comprising a Condensed but Comprehensive and Up-to-Date Review of Our Home and Foreign Commerce, Especially with Reference to Conditions, Needs and Opportunities on the Pacific Coast of the Americas.
By ARTHUR W. KINNEY,
Industrial Commissioner, Los Angeles Chamber of Commerce.

Effective "Drives" by a Driving City.
A Review of the Progress of Los Angeles City and County, in Seven Sections: (1) "The Pacific Wonderland;" (2) "Touring on Asphalt;" (3) "Port of Los Angeles;" (4) "The Expanding City;" (5) "Commerce and Industry;" (6) "The Back Country;" (7) "The Crime of the Century."
BY A "TIMES" EDITORIAL WRITER.

Among the Homesteaders of Alaska.
What Uncle Sam is Doing at His Experiment Station Near Fairbanks. Crops Which Produce $600 an Acre; Advice to the Settler.
By FRANK G. CARPENTER,
The Well-known Times Correspondent.

California's First Crop of Cotton.
It was Raised in Kern County and Men of Fame Were Proprietors in the Enterprise, but It Came to a Disastrous and Near-tragic Harvest.
By EDWARD A. MORPHY.

Mohair Production in America.
A Vivid, Informing and Fascinating View of a Comparatively New, Picturesque and Promising Industry. The Story is Particularly Devoted to the Angora Goat of the West, Southwest and Northwest.
BY A SPECIAL CONTRIBUTOR.

Orchard and Farm, Rancho and Range.
An Article Devoted to the Cultivation, Preparation and General Treatment of the Soil; When to Plow and How to Plow; Use of the Harrow, the Roller, etc.
By THOMAS C. WALLACE,
Soil and General Agricultural Expert.

Getting to Know the Other Americas.
A World View of Matters that Everyone Interested in Commerce Should Know. Salesmanship and Apparently Trifling Things that are Often Overlooked. Methods Compared.
By WILLIAM A. REID.

How a Fruit Grower Has Won Success.
A Presentation of the Experience of One of the Most Successful Horticulturists of California. Marvelous Achievements and How They Were Won.
By E. D. SEATON of Santa Rosa.

Valuable Information in a Nutshell.
A Page Packed Full of Condensed Information Relating to Gardening, Floriculture, Arboriculture and Kindred Topics.
By ERNEST BRAUNTON,
Expert Floriculturist and Landscape Gardener.

California, Land of Fruits and Flowers.
A Graphic Review of Life Along the Western Coast of the United States, Los Angeles Being the Central Point of Interest.
By A TIMES WRITER.

Invasion of Mexico Thirty Years Ago.
The Outbreak of the Apaches Headed by Geronimo and Some of its Picturesque as Well as its Tragic Aspects Reviewed.
By HARRY ELLINGTON BROOK.

Union de Las Naciones de America.
An Article in Spanish Addressed Especially to the People of the Latin-American States.
By DR. J. ZIEGNER-URIBURU.

The Great Mining Industry in California.
A Reliable Review of the Industry that Made California Famous; Facts and Figures of the Mines in 1916.
BY A SPECIAL WRITER.

Physique, Stamina and Fecundity in Poultry.
Practical Suggestions for Amateurs and Others, Lessons from Abroad; News and Notes of the Pens.
By HENRY W. KRUCKEBERG,
Well-known Poultry Expert.

Christopher Columbus.
The Story of the Trials, Disappointments and Final Success of the Great Discoverer Told in Exquisite Verse.
By ELIZA A. OTIS,
Now deceased.

Husbands to Mend; Wives to Commend.
A Delightfully Written Story of a Women's Club Meeting.
By HOLMES HYERS.

Seeing Darkly, then Face to Face.
The Story of a Young Man Whose Vision was Distorted but Who Afterward was Led to the Light.
By ARTHUR W. PEACH.

The Lie that Spared Both Living and Dead.
A Short Story that is Best Told in Its Own Words, and They are Well Worth Reading.
By FLORENCE MARTIN EASTLAND.

The Human Body—Good Short Stories—The Eagle—The Lancer—"Home, Sweet Home"—Poetry, Humor, Notable Recent Cartoons, etc.

ILLUSTRATIONS

"The Three Americas"
A Pertinent and Striking First-page Cartoon.

Industries and Commerce of Southern California.
Full Page Halftone Group in Sepia.

Glimpses of Industries and Resources of Latin America.
Full Page Halftone Group in Sepia.

Graceful Wearers of the Silver Fleece.
Full Page Halftone Group Pictures of Angora Goats.

Many Other Handsome Halftones to Illustrate the Text.

On Sale Saturday Morning

WOMEN'S WORK AND WOMEN'S CLUBS

BY DOROTHY B. JOHNSTON.

The Club Woman's Collect.

KEEP us, O God, from pettiness; let us be large in thought, in word in deed. Let us be done with fault-finding and leave off self-seeking. May we put away all pretense and meet each other face to face without self-pity and without prejudice. May we never be hasty in judgment and always generous. Let us take time for all things; make us to put into action our better impulses, straightforward and unafraid. Grant that we may realize it is the little things of life that create differences; that in the big things of life we are as one. And may we strive to touch and to know the great, common Woman's heart of us all, and O Lord God, let us not forget to be kind.

What with the suffrage luncheon of Tuesday—our fifth celebration—and Tagore and the unusually high-class general and departmental club programmes of the past week, the club women have flitted from one place to another in rapid succession. Then, too, we had the opportunity on Saturday afternoon of greeting under the happiest of conditions our new superintendent of schools, Dr. Albert Shiels, and his wife, when the three chief educational organizations of Los Angeles—the Principals' Club, the High School Teachers' Association and the City Teachers' Club—were hosts at a brilliant reception to these newcomers at the Ebell Clubhouse. The members of the Board of Education were present, and several hundred men and women attended.

On Friday afternoon the Los Angeles branch of the Association of Collegiate Alumnae, the College Woman's Club, the Vassar Club, the Mills College Alumnae Association, the Federation of College Women's Clubs and the Browning Club gave a reception to Dr. Aurelia Henry Reinhardt, president of Mills College, the only exclusive woman's college on the Pacific Coast, and for Miss Ethel Moore, national vice-president of the Collegiate Alumnae. Dr. Reinhardt gave the programme at the Friday Morning Club, and is to be the guest of the Pasadena Shakespeare Club on Tuesday.

Looking forward, this week promises even more in clubdom, with all the distinguished women who arrive Wednesday on the Hughes special train to be dined and heard and seen.

The Ebell Club.

Mrs. Chester C. Ashley, president of the far-famed Ebell Club, who served the organization as vice-president last year, and whose opening address, "Ich Dien," so aptly described her whole attitude towards club life, is the mother of three children and makes her home and her club in the order named her chief interests.

She believes that the more cultured people a city boasts the less likely are they to put prosperity to base uses, and enlightened action on current problems becomes more usual.

Under her guidance the Ebell Club will maintain its best traditions, than which there could be no higher.

When the department of music met on Wednesday last, Mrs. Horatio Cogswell presiding, a charming programme was enjoyed. Mrs. Gertrude Ross, a talented composer, played a new suite with California for their theme. Mrs. William Duffield played a group of songs for children which reeked of nursery charm. Two haunting Irish songs were sung by Mrs. May McDonald Hope. Mrs. Abbie Norton Jamison, assisted by Mrs. Fred Begles, a new contralto to Los Angeles, and Miss Virgie Lee Moore all contributed to the general delight of the programme. The Madrigal Quartette concluded the musical repast with a group of songs.

The California and Landmarks section met on Thursday, under the direction of Miss Margaret Phillipson, when Miss Grace Stoermer, grand vice-president of the Native Daughters of the Golden West, gave an interesting talk on California industries, illustrated by motion pictures. The motion-picture industry itself with its forty-five studios, producing 75 per cent. of the films of the country, was a feature of the narrative.

Tomorrow afternoon the programme will be in the hands of Mr. [illegible] noted scientist and astronomer, who will take "The Trend of Modern Thought" for his discourse.

Eschscholtzia.

As chairman of entertainment for this year of Eschscholtzia chapter, D.A.R., Mrs. Dwight Satterlee has some very tangible plans for increasing the funds of the organization to be distributed in the various avenues of philanthropy. And she has a capital committee to assist.

The chapter holds its meetings the first Tuesday each month at the Ebell Clubhouse, No. 1719 South Figueroa street, Mrs. William Henry Dudley presiding. The October meeting was devoted to a musical programme furnished by Miss Irene Zeller, Mrs. Ruth Oney at the piano, and Mrs. George W. Prince talked on the formation, object and aim of the organization.

The City Charter Amendments.

Reynold E. Blight will give an analysis of the city charter amendments at the next regular meeting of the Woman's City Club at Blanchard Hall, tomorrow.

The Hollywood Woman's Club.

Miss Helen Brooks, director of Cumnock School, gave an interesting talk on the English poets, accompanied by slides in which the chief places of interest in England, Scotland and Ireland were realistically depicted, at the Hollywood Woman's Club Wednesday.

Mrs. Alfred L. Bartlett spoke on the community property laws, the Moreh Colony Bill and mother's pensions, measures proposed by the Women's Legislative Council of California.

Mrs. H. A. Davidson of Cambridge, Mass., Mr. Richard Odinsky, and Mr. Clarene McGehee were guests of the club at the tea and reception.

Mr. McGehee, who was tutor in the imperial family of Japan, will give the programme at the club on October 18, when he will interpret five scenes from a Japanese classical drama, easily one of the most unusual and interesting drama programmes of the year. He has some marvelous costumes, brought from the Orient, in which he appears on the platform.

The music section held its first meeting on Tuesday last when Miss Macomber spoke on Scandinavian folk lore, members in costume representing Scandinavian countries, sang groups of folk songs, and Mrs. J. G. Grosse discussed musical matters of current interest in the musical world. Miss Margaret Goetz, a guest, spoke of the need of a music settlement in Los Angeles.

The art section met on Wednesday when Mrs. Randall Hutchinson of the Friday Club spoke interestingly on industrial art. American artists are to be the subject of study this year.

This club will keep open house on Sunday afternoons from 2 to 6 p.m. Art exhibits will be a feature of the occasion.

The first of a series of subscription dances will be held at the clubhouse, October 27, when a Hallowe'en party has been planned.

The Wednesday Morning Club.

Miss Lois Thompson, reader, and Miss Edna Thompson, pianist, were responsible for the last programme at the Wednesday Morning Club, when Mrs. M. E. Johnson, the clever and witty president, presided.

The music section will study the opera "Princess Chrysanthemum," which will later be given a performance for the benefit of the club. Mrs. Harold Baily is the leader.

Mrs. J. P. McGue of the Shakespeare section reports a large attendance for the study of "Julius Caesar."

The Glendale Club.

Planned by the board of directors, assisted by Mrs. R. W. Meeker, chairman of hospitality, the Tuesday Afternoon Club of Glendale opened with eclat at Masonic Hall this week. Two hundred and fifty members sat down to the admirable luncheon, the president, Mrs. H. E. Bartlett, presiding.

Former presidents of the club offered some impromptu words of greeting and recalled its early struggles and attainments. Miss Ruth Markell, a soloist, [illegible] a group of songs, and Mrs. [illegible] Richardson closed the day with a report of the biennial convention which she attended as a representative of the club.

This progressive club [illegible] membership of 272.

Next meeting of the travel section will be at the home of Mrs. C. [illegible] Turck at Tropico on Monday, the 23rd inst. The literary section meets with Mrs. A. L. Weaver, 105 [illegible] Kenwood, on Tuesday, the 17th. The music section, studying [illegible] opera, met at the home of Mrs. W. Kinney, 1223 West [illegible] street, on Friday last. This section will be responsible for a charity tea on December 18. The [illegible] the building fund will take place no later than December 9.

The Friday Club.

John E. Trask will talk on the influence of the fine arts [illegible] ment of the San Francisco [illegible] at the next regular session of the Friday Morning Club. As chief of this department and with long experience in Pennsylvania, he is particularly qualified for such a course.

The drama section will hold conference on Tuesday, the [illegible] College of Oratory, Mrs. [illegible] when Mrs. Eleanor B. Jones of the Drama League, Lillian Burke, Goldsmith of the Chicago [illegible] Helen A. Brooks of Cumnock School, Buelah Wright of the [illegible] Whitney Allen of the Ebell [illegible] and Mrs. Bessie Frankel of the Hollywood Woman's Club will participate.

Huntington Park.

Mrs. Juanita Ehlers entertained members of the Woman's Club at their first meeting this week. [illegible] Julia Vanloon had charge of the programme, which took [illegible] science for its theme and to which she has given forty years of study. That drudgery can be eliminated and home making made [illegible] pleasant she successfully proved. Among numerous "demonstrations" her cooking of a delectable luncheon before the eyes of members was a glittering success.

Favorite recipes were given each member.

Art in the home will be the subject of the next meeting to be given by Mrs. Ehlers.

The Woman's Fellowship Club.

The Woman's Fellowship Club will meet at 11 o'clock, Thursday, [illegible] ber 19, in room 433, [illegible] Building, 233 South Broadway, for general council. At 2 o'clock Dr. D. C. McCan of the United States Labor Department, will speak on "Bettering Conditions for Women and Girls Employed." All [illegible] cordially invited.

Woman's Loveliness

Is greatly enhanced by delicate texture of skin—a refinement known to every user of On-Riah, the unfailing and perfectly harmless beautifier of the face, neck and arms. Mixing with cold water, apply it as a cream; when almost dry, merely wash off—your skin will be as soft as a baby's cheek. For sale at all leading department and drug stores, or mailed direct to you on receipt of 50c by the On-Riah Co., 132 West Fourth Street, Cincinnati, Ohio.

GOOD MORNING! HOW'RE YOUR PIPES?

Read what Good Housekeeping Magazine says about the McDermott Hydraulic Force Cup.

For cleaning clogged drains in Sinks, Bath Tubs, Lavatories and toilets a new invention. It has been tested and approved by the Good Housekeeping magazine and the thousands of readers of that splendid publication know what that means. This is what Good Housekeeping says, "construction good, efficiency of design good, efficiency of operation good."

The McDermott Hydraulic force cup successfully cleaned a stopped drain at Good Housekeeping Institute. This stoppage had been caused by an accumulation of waste thrown into the sink by a plumber's workman and might fairly be called a bad case. The suggestion to make use of hot lye in connection with the force cup is an excellent one.

In general the directions are especially to be commended, enabling the purchaser to make the fullest use of the appliance. Buy one today, don't wait until your pipes stop up. Clean them out every thirty days and keep your home sanitary. You know that when the traps are full with waste matter the water oozes from them and it leaves a bad odor. In your house you save the price of the cup the first time you clean out a pipe and one will last you for five years. You will save in plumber bills, doctor bills and in sanitation. The price is one dollar, guaranteed. If it don't do all we claim for it, you can bring it back with the sales slip and your money will be refunded. You take no chances, it is the best appliance for cleaning clogged drains that has ever been invented. Every plumber in America should have one in his kit. Every janitor should have one so that when a stoppage occurs he knows just how to open up the drain. Every house wife in the world that has a garden hose water pressure should have a Hydraulic Cup in her home. Every Hotel and Apartment House should have a McDermott Hydraulic Cup. They would save the price many, many times every year. To people that live outside of Los Angeles, send one dollar to John McDermott, 1311 West 42nd St., Los Angeles, and he will send you a cup post paid with the above guarantee.

Good Housekeeping says it is splendid appliance. Come in today and get one. They are made in Los Angeles. Sold by Parmelee-Dohrmann Co., The Owl Drug Co. Stores, The Sun Drug Stores, and Hamburger's. Reference Bradstreet's, Dun's or Los Angeles Trust & Savings Bank.

Cured His RUPTURE

I was badly ruptured while lifting a trunk several years ago. Doctors said my only hope of cure was an operation. Trusses did me no good. Finally I got hold of something that quickly and completely cured me. Years have passed and the rupture has never returned, although I am doing hard work as a carpenter. There was no operation, no lost time, no trouble. I have nothing to sell, but will give full information about how you may find a complete cure without operation, if you write to me, Eugene M. Pullen, Carpenter, 16C Marcellus Avenue, Manasquan, N. J. Better cut out this notice and show it to any others who are ruptured—you may save a life or at least stop the misery of rupture and the worry and danger of an operation.

EAT LESS MEAT AND TAKE SALTS IF KIDNEYS HURT.

Says a Tablespoonful of Salts Flushes Kidneys, Stopping Backache.

Meat Forms Uric Acid, Which Excites Kidneys and Weakens Bladder.

Eating meat regularly eventually produces kidney trouble in some form or other, says a well-known authority, because the uric acid in meat excites the kidneys, they become overworked; get sluggish; clog up and cause all sorts of distress, particularly backache and misery in the kidney region; rheumatic twinges, severe headaches, acid stomach, constipation, torpid liver, sleeplessness, bladder and urinary irritation.

The moment your back hurts or kidneys aren't acting right, or if bladder bothers you, get about four ounces of Jad's Salts from any good pharmacy; take a tablespoonful in a glass of water before breakfast for a few days and your kidneys will then act fine. This famous salts is made from the acid of grapes and lemon juice, combined with lithia, and has been used for generations to flush clogged kidneys and stimulate them to normal activity; also to neutralize the acids in the urine so it no longer irritates, thus ending bladder disorders.

Jad Salts cannot injure anyone; makes a delightful effervescent lithia-water drink which millions of men and women take now and then to keep the kidneys and urinary organs clean, thus avoiding serious kidney disease.



Prominent in Ebell's affairs.

Mrs. Chester C. Ashley, president of the club (top,) and Mrs. [illegible] Ross, composer-pianist, who is prominent in Ebell's [illegible]

Details.

URAL CREDITS LAW INVOKED.

n Loan Association Here Under New Statute.

hod of Securing Federal Money Simple Enough.

cedure Instructions are Available in Detail.

rganization in Los Angeles county under the rural credits law recently passed by Congress, of the [illegible]gress National Farm Loan Association, brings forcibly to the [illegible] of Southern California ranchers the possibility of securing for [illegible] extension and improvement the [illegible]mary money at a rate of interest they are able to pay, tentatively [illegible] at 5 per cent. per annum.

[illegible] method of securing this [illegible], while somewhat complex, is nevertheless within the reach of [illegible]ers if they will organize in conformity with the requirements of the [illegible] which should be done only with [illegible]advice and guidance of a reliable lawyer.

[illegible]e plan laid down by the law is as follows: At least ten land owners may form an association and they may borrow not less than $20,000, on lands on which this loan, which [illegible] a lien on the collective holdings of the members of the association, shall be secured, must be unincumbered when the money is available, [illegible]ing that if there is on the land a mortgage or other lien, this debt must be lifted before the money can be secured, a detail that can be easily arranged through the escrow department of any of the title companies. If the amount asked for [illegible] the existing mortgage on the land pledged for the loan, the money [illegible] be had if it can be shown that it is needed for, and will be applied to the purchase of legitimate farm [illegible], such as fertilizer, seed, implements or other accessories.

HOW TO ORGANIZE.

[illegible]e plan of organization is simplicity itself. The ranchmen, ten or more, meet and an association, under a name selected by those present is temporarily formed. Next a committee is named to draw up articles of incorporation for the association. These articles set forth the names of the incorporators and the county or district in which they are doing business.

Copies of the articles are sent to the Federal Land Bank of the district in which the association is located and the bank sends specific instructions as to further procedure. The association elects a board of directors, who in turn appoint a secretary-treasurer, or one man for each office, at will. These officers may be elected by the association as a whole, in the discretion of the members. The salaries of the secretary and treasurer are fixed by the directors, as are practically all salaries the association pays.

The next step is the naming of a board of appraisal committee of three. This committee examines and appraises all lands offered as security for loans. All reports on loans must be approved and signed by all members before the land is accepted as security. This committee must submit a written, signed report describing the lands minutely, giving the legal description in full and [illegible] appears on the official records [illegible] setting forth the value of the land and improvements separately. [illegible] report is forwarded to the Federal Bank.

FINAL STEPS.

[illegible] work is preliminary. The report of the Appraisal and Loan Committee is passed on by the Federal Bank's appraisers, and in addition to the whole statement of the association's committee, including a list of names, with the address of each member of the association, is sent over to a special appraiser for the Bank, who makes an additional examination of the lands offered. If everything is satisfactory, the Federal Bank issues a charter to the association, and it is ready for business.

The association is now formed and members are ready to make their loans as set forth in their applications. The loans are made to them, subject to these requirements:

Every borrower subscribes to [illegible] stock of the association to the extent of 5 per cent. of the loan he has applied for. If he wants $100, he buys one share of stock for $5, or if he wants a loan of $1000 he takes $50 in stock.

The borrower may pay in cash for his stock at the time he subscribes, or may wait until he gets his loan and then pay for his stock. Thus if his loan is $1000 he may receive $1050, thus having the latter sum net, and sufficient money for his stock.

Or, he may borrow exactly $950 and receive $950 in cash and his $50 in stock.

Usually the farmer pays his stock in association for stock is [illegible] by the association to buy stock in the names of the association in the Federal Land Bank.

The government is safeguarded against bad judgment or "liberality" on the part of the three appraisers and members of the association, by its own check through its own [illegible] and also by the fact that every [illegible] is responsible for the debt of every member thereof.

Persons desiring fuller details may secure them by writing to the United States Treasury Department asking for Circulars No. 1 and 2, which set forth in detail the plan of operations and conduct of Farm Loan Associations under the Federal Farm Loans Act.

TRADE WITH SWEDEN.

[illegible] of Commerce Manager Coming Here to Boost.

Gustaf Lohrant, general manager of the Swedish Chamber of Commerce of the United States, will arrive in Los Angeles the 24th inst. Mr. Lohrant, during this country for the purpose of spreading understanding of the possibilities of trade with Sweden.

Mr. [illegible] will lecture in Los Angeles and [illegible] on his return to New York by way of Denver, Omaha, Kansas City and St. Louis. He has made an exhaustive study of trade problems in [illegible] countries and will be prepared to answer questions relative to international commerce.

Ruth Markell, a soloist, contributed a group of songs, and Mrs. Ella W. Richardson closed the day with a report of the biennial convention which she attended as a representative of the club.

This progressive club enjoys a membership of 272.

Next meeting of the travel section will be at the home of Mrs. C. M. Turck at Tropico on Monday the 23rd inst. The literary section meets with Mrs. A. L. Weaver, 335 S. Kenwood, on Tuesday, the 17th. The music section, studying Italian opera, met at the home of Mrs. E. W. Kinney, 1223 West Seventh street, on Friday last. This section will be responsible for a charity tea on December 18. The bazaar for the building fund will take place not later than December 9.

The Friday Club.

John E. Trask will talk on the influence of the fine arts department of the San Francisco exposition at the next regular session of the Friday Morning Club. As chief of this department and with former experience in Pennsylvania, he is peculiarly qualified for such a discourse.

The drama section will hold a conference on Tuesday, the 17th. College of Oratory, Mrs. Alfred when Mrs. Eleanor R. Jones of the Drama League, Lillian Burkhart Goldsmith of the Channel Club, Helen A. Brooks of Cumnock School, Beulah Wright of the U.S.C. Whitney Allen of the Ebell Club and Mrs. Bessie Frankel of the Hollywood Woman's Club will participate.

Huntington Park.

Mrs. Juanita Ehlers entertained members of the Woman's Club in their first meeting this week. Mrs. Julia Vanloon had charge of the programme, which took domestic science for its theme and to which she has given forty years of study. That drudgery can be eliminated and home making made easy and pleasant she successfully proved. Among numerous "demonstrations" her cooking of a delectable chafing luncheon before the eyes of the members was a glittering success.

Favorite recipes were given by each member.

Art in the home will be the subject of the next meeting to be given by Mrs. Ehlers.

The Woman's Fellowship Club.

The Woman's Fellowship Club will meet at 11 o'clock, Thursday, October 19, in room 432, Blanchard Building, 233 South Broadway, for general council. At 2 o'clock Miss D. C. McCan of the United States Labor Department, will speak on "Bettering Conditions for Women and Girls Employed." All ladies are cordially invited.



bell's affairs.
the club (top,) and Mrs. Ge
minent in Ebell's music circles.

Details.

RAL CREDITS LAW INVOKED.

Loan Association Here Under New Statute.

od of Securing Federal Money Simple Enough.

ere Instructions are Available in Detail.

...ction in Los Angeles county under the rural credits law recently passed by Congress, of the Federal National Farm Loan Association, brings forcibly to the people of Southern California ranchers the possibility of securing for irrigation and improvement the money at a rate of interest they are able to pay, tentatively at 5 per cent. per annum.

The method of securing this money, while somewhat complex, is made within the reach of farmers if they will organize in connection with the requirements of the law, which should be done only with the advice and guidance of a reputable lawyer.

The plan laid down by the law is simple. At least ten land owners must form an association and they must own not less than $20,000. Based on which this loan, which is on the collective holdings of the members of the association, is secured, must be unincumbered when the money is available. Should that if there is on the land mortgage or other lien, this debt must be paid before the money can be passed, a detail that can be arranged through the escrow department of any of the title companies. If the amount asked for exceeds the existing mortgage on the land for the loan, the money may be used if it can be shown that the surplus is needed for, and will be applied to the purchase of legitimate farm assets such as fertilizer, seed, implements or other accessories.

HOW TO ORGANIZE.

The plan of organization is simple. The ranchmen, ten or more, must send an association, the officers selected by those present to be temporarily formed. Next a committee is named to draw up articles of incorporation for the association. These articles set forth the names of the incorporators and the county or district in which they will do business.

Copies of the articles are sent to the Federal Land Bank of the district in which the association is located. At the discretion of the directors of the secretary are fixed by the by-laws are practically all salaried officers.

The next step is the naming of a loan committee of three competent persons to examine and appraise all lands offered as security. All reports on loans must be approved and signed by the committee before the land is accepted as security. This committee makes a written, signed report describing the lands minutely, giving a full description in full and quoting the official records as to title. It sets forth the value of the improvements separately. The report is forwarded to the Federal Land Bank.

FINAL STEPS.

The work is preliminary. The report of the Appraisal and Loan Committee is passed on by the Federal Land Bank's appraisers, and in addition to their statement of the association, including a list of members with the address of each, the name of the association, is sent to a special appraiser who makes an additional appraisal of the lands offered. If everything is satisfactory, the Federal Land Bank issues a charter to the association, and it is ready for business.

The association is now formed and officers are ready to make their loans as set forth in their applications. The loans are made to them, subject to the requirements:

The borrower subscribes to the stock of the association to the amount of 5 per cent. of the loan applied for.

For example, if he wants $1000, he buys one share of stock for $5, or if he wants a loan of $10000 he takes ten shares.

The borrower may pay in cash for the stock at the time he submits his application, or he may wait until he gets his loan and then pay for his stock. For example, if he wants $1000 he may borrow $950, thus having the $50 he needs, and sufficient for his stock. Or he may borrow exactly $1000 and receive $950 in cash and $50 in stock.

Thus the farmer pays his own association for stock in the association to buy stock in the association in the Federal Land Bank.

The government is safeguarded against bad judgment or "liberality" on the part of the three appraisers and members of the association, who check through its own agent by the fact that every one is responsible for the debt of another thereof.

Those desiring fuller details may obtain them by writing to the Secretary Department of Agriculture for Circulars No. 1 and 2, which set forth in detail the plan of organization and conduct of Farm Loan Associations under the Federal Farm Loan Act.

TRADE WITH SWEDEN.

Department of Commerce Manager Goes to Boost.

Frank Rowe, general manager of the Chamber of Commerce of United States, will arrive in Los Angeles the 24th inst. Mr. Lowe, during this country for the purpose of extending understanding and promotion of trade with Sweden.

Mr. Lowe is Los Angeles and will return to New York by way of Omaha, Kansas City and Chicago. He has made an extensive study of trade problems in Sweden and will be prepared to answer questions relative to Swedish commerce.

The Broadway Department Store | Broadway, Fourth and Hill | The Broadway Department Store | Broadway, Fourth and Hill

A Better Sort of Drapery Service



A Distinctive October Event

In Millinery At $8.50

—Smartly different hats, the very advance word of Fashion reflected in a Millinery event that should bring you early to this section Monday.

Paris Says "Silver and Gold Hats"

—And here they are in this assortment—One of the many varieties of styles that will serve to impress you with the unusualness of this offer at $8.50.
—The very large velvet hats that are being worn for street or dress occasions, trimmed with smart ornaments, wings and ribbon effects.
—The smart close fitting turbans are so becoming.
—Hats that roll up in the front and on the side.
—And other styles in the assemblage are too numerous to describe.
—There is individuality, style and charm besides the altogether important saving represented in this assortment at $8.50.
Third Floor.

Men's Outing Flannel Pajamas $1.50

—Plain white outing flannel pajamas for men. They're made of the better white Daisy cloth with shield front, military collar.
—They're warm and comfortable for cool nights. All sizes, $1.50 suit.

Plain White Outing Flannel Night Shirts $1
—These are also made from Daisy cloth. Nothing skimpy about them. Cut full and roomy in sizes 15 to 19. $1.00 each.

Llama Wool Vests $3.50
—Warmth without weight. Knitted vests that are very much in demand. They protect you and they're not unsightly. Choice of green, brown, heather and dark oxford. Sizes 34 to 46.

Wool-Mixed Union Suits $1.50
—Medium weight wool. Gray color, long sleeves and ankle length. Just the right amount of wool to make them comfortable. All have trouser seat. Perfect fitting garments. Sizes 34 to 46.

Men! Here Is An Opportunity to Buy Dress Gloves at $1.15

—This represents a saving just at the time when gloves are in demand.
—Choice of tan, cape and gray suede.
—Very fine gloves for a very low price. Sizes 7 to 10. Aisle 8.

October Brings Some 450 Framed Pictures at $2

That Are 'Way, 'Way Under Regular.
—Genuine oil paintings.
—Hand painted pastels.
—Marine and Fruit subjects.
—Perhaps no $2 Picture event that we've held is more significant.
—Containing genuine oil paintings and hand painted pastels in gold lacquered and burnished frames.
—Also many walnut finished frames.
—Pictures in sizes 16x36, 12x30, 20x30, 14x28 and 12x24.
—450 of them in all that would ordinarily bring two and three times the price. Picture department 4th floor.

A Salesman's Samples New Hair Brushes Four Lots at 50c, 79c, $1.25 and $1.89

—From the genuine ebony brushes with the hand drawn bristles or the solid backed rosewood brushes and satin wood with bristles to the moderately priced lines—these samples are remarkable, and very much under priced.
—This is your opportunity to save materially on the Hair brushes you need.
Aisle 7.

El Camino Riz Powder, 20c pkg.
—Pure powder, delicately perfumed with violet. Flesh and white and brunette tints.

El Camino Rose Cold Cream, 15c Jar

El Camino Cream of Benzoin and Almonds Sample Bottle Free, Monday
—This lotion is splendid for chapped hands and is also used to protect the skin before applying powder.

25c Schratz's Oriental Bath Powder 17c
—Limit 4 to a customer.

Loofa Bath Sponge Free
—With every 25c purchase, or over, of Toilet soap, Monday.

Lily Molded Hot Water Bottle 89c
—Made of heavy red rubber. Size No. 2. Guaranteed for one year.

10c Face Chamois 7c
Stuart's Calcium Wafers 40c
Stuart's Dyspepsia Tablets 40c
15c Arnica and Eucalyptus Healing Salve 10c
Mineral Oil 50c
—Pint bottle. A new shipment just received.
Glyco Thymoline, 20c, 40c, 80c
Aisles 7 and 8.

$1 Saved on Silk Petticoats at $1.95

—Soft, silk petticoats with two ruffle flounce or plain flounce. They're marked now $1 higher in regular stock. Monday's price $1.95. Second Floor.

Black Sateen Petticoats $1.19
—Two qualities that are marked higher. Pleated or ruffled flounce. Out Monday at $1.19.



—*Brings to your home the services of expert designers who will plan the home furnishings, execute a color scheme, submit you sketches or work out your own ideas.*
—We have a wonderful assortment of draperies. You have no conception of the variety of this showing until you see it.
—Draperies that will enable you to express in your home the artistry you crave for in your daily surroundings.
—A phone order will put you in touch with this special drapery service. 4th floor.

Cretonne Bed Spreads $9.50
—They're new, just arrived. See them in our Drapery department. They're very artistic. They fit a full size bed. Have scalloped valance and bolster piece. Dainty shades of pink, blue and yellow, or the smart black stripes.

Couch Covers 69c
Fully One-Third Under Price
—First quality couch covers. Choice of Roman stripes in red and green. Monday feature 69c.

Curtains 69c, $1.10 and $1.35
Underpriced Nearly a Half
—Just for Monday, these white curtains at these prices. All of heavy bobinet finished with 2-inch hem.
—Three different prices at savings that average near half. 69c, $1.10 and $1.35.

12 Only 9x12 Axminster Rugs $19.75

$25 Quality, Oriental and Floral Designs
—Just 12 of them for the first 12 customers who will take advantage of the saving.
—These are $25 quality rugs, Axminsters in the 9x12 size.

Measurements Taken and Estimates Given

—IN OUR NEW CARPET AND FLOOR COVERING SERVICE. A TELEPHONE CALL WILL PUT YOU IN INSTANT TOUCH WITH IT.
—WE CARRY THE FOLLOWING WELL KNOWN FLOOR COVERINGS:—
—WHITTALS TEPRAC WILTONS,
—WHITTALS ASTORIA WILTONS,
—BIGELOW MERRIMAC WILTONS,
—BIGELOW ABERDEEN PLAIN WILTONS,
—BIGELOW LOWELL BRUSSELS,
—BIGELOW CONCORD BRUSSELS.
—This new branch of the House Furnishing service is much appreciated.

New Shirvan Rugs

—In allover effects, medallions and small figures.
—Exact reproductions of the Oriental Shirvans in patterns and colorings.
—6x9 size at $7.50. Size 7.6x9 at $9.75, and so on to the 9x12 at $13.95.

New Shipment and New Patterns of Inlaid Linoleum $1 Sq. Yard

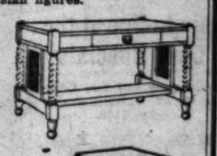
New and Beautiful 9x12 Wilton Rugs $75
—The soft shades of mulberry, blue, tan and rose are prominent in this showing of beautiful new Wilton Rugs.
—Antique Persian, Japanese tapestry designs, Antique Chinese patterns.
—Oriental and small figures.
—We're proud of this showing of Wilton Rugs. They are hand sewed, finished with linen fringe.

Axminster Rugs $38.50
—These are very new, the patterns are beautiful. 9x12 size, seamless.

Wilton Velvet Rugs $30
—9x12 seamless. They're new, just arrived. Oriental and small Persian figures.

This $23.50 Jacobean Library Table $16.95

—Made of quartered oak, cane panels in each end as shown.
—Top measures 28x42 inches and has large drawers. Very artistic and attractive table at an attractive price. 6th floor. Liberal payment plan.



Save $9 on a Combination Bed, Spring and Mattress at $19.70



—The new Simmons lightweight steel bed, finished in white or Vernis Martin as you prefer.
—Full or ¾ size, 2-inch posts.
—With spring double decked coil that will last a lifetime.
—The mattress 40 pounds, roll edge, never stretch.
Felted cotton linters covered with fancy art ticking.
—A $28.70 Combination at $19.70, on the liberal payment plan.

Telephone Set $5.75
—Table and stool to match, quartered oak, fumed finish or dull mahogany finish. Same price.



Stoves! Stoves! Stoves!

Great Quantities of Them
—The most complete stove department, by all odds, that we have ever presented.
—Who would be without comfort in the home when stoves may be had for so little?
—Then there are the more elaborate stoves for those who want the best.
—Every need has been looked to here. We are particularly enthusiastic about

The Hot Spot—A Reznor
—Gas Heaters with the baked enamel finish. Black copper back and a guard to protect the dress from the flames. Priced, $3.50, $4, $4.50 and $5.00.

Airtight Stoves
—In this line we feature the "Spark," lined higher up than all others. Made with cast feet. Strength without danger of tipping. These are priced $1.85.





—The Victor Vapor Stove for Gas, three sizes at $3.50, $6 and $8.
—Basket Grates for Fireplaces. Sizes 18 inches to 30 inches. Priced $3.95 to $6.75.
—Stove Pipes, Elbows, Dampers, Fire Sets, Screens, Shovels, Pokers, Coal Tongs, Andirons, Oil Heaters and Electric Heaters are to be found in this well equipped department on the fifth floor.

A New Shipment of English Porcelain Arrives

—Chain border pattern—new and effective. Half mat gold handles, gold traced, on a pretty plain shape. In sets or in open stock.
—$16 for sets sufficient for six persons. $24 for sets sufficient for twelve persons.

900 Only—Cut Glass Table Tumblers At 10c Ea.
—Or $1.20 dozen. 10-ounce table tumblers with pretty cuttings. There're marked ever so much higher in the regular way; to be sold Monday at 10c each. 5th floor.

Standard 6-Lb Electric Iron $2.50
—They're guaranteed, a line that we have sold and guaranteed for three years. Buy one of these Monday, while the quantity lastes, at $2.50.

Pretty Cut Glass For Gifts
—Charmingly set off in the right surroundings here on the fifth floor.
—Cut glass as low as 75c, $1, $1.50 and $1.75.

Cut Glass Featured At $1.15
—These cut glass pieces were formerly $1.50. Celery trays, maymoise sets, large bowl, toll comports, fruit comports, large nappies, etc. Fifth Floor.

The Ideal Fireless Cooker Now at The Broadway
—Hundreds of Los Angeles homes now contain Ideal Fireless Cookers. The Broadway has just recently put in a complete stock of these Ideal Fireless Cookers. Parts may also be obtained here.
—We mention particularly the two-hole Fireless cooker at $24.50. A whole meal may be prepared on these. Fifth Floor.

Wizard Oil and Mop Combination 65c
—A 50c mop, 25c bottle of polish and a 10c mop cleaner all for 65c.

Aluminum Percolator $1.95
—Six-cup size. Delicious coffee may be made with one of these.

Royal Nippon China Here from Japan
—Spray decoration, painted by hand. Rich colorings. Sets for six persons at $25. Sets for twelve persons at $38. Also in open stock. Fifth Floor.

Learn Many New Ways to Use the Fleisher Yarns In This Series of Free Instructions in Knitting and Crocheting



—We announce the coming of Miss A. M. Hoerr from Philadelphia to conduct a series of free instructions in knitting and crocheting, in the interest of Fleisher Yarn.
—A portion of the Art needlework department will be given over to these classes, which will be held daily.
—And this leads us to inform you of the fact that The Broadway is ready with

Over 96,000 Skeins of Yarn Guaranteed Original Dyes

—At a time when most dealers are having difficulty to secure yarn we are provided, as never before, to meet a demand that is at the highest in years.
—The coming of this instructor will give you the opportunity of learning the new as well as the old favorite uses of Fleisher Yarn.
—Miss Hoerr will teach anything you wish to know about knitting and crocheting and she has with her.

A Wonderful Display of the Newest Knitted Garments Made From Fleisher Yarns

—These yarns have set a standard. Their softness and warmth and brilliant dyes and great durability have made them a favorite among women who know.
—You are invited to attend the instructions daily. Art Dept. 2nd floor.

At Unusual Discount 3000 New Umbrellas A Purchase From a Local Wholesaler



—3000 umbrellas, right at umbrella time and the very sort of umbrellas that are most freely sold, is splendid news for those who have umbrellas to buy.
—For a cash consideration they came to us away less than regular and we pass the saving on to you.

Three Lots Umbrellas at $1, $1.50, $1.95
—All are well made, eight ribbed paragon frames, steel rods and nearly all are in the 26-inch size.

Lot 1—Umbrellas $1.00
26 and 28-inch umbrellas like these, today bring from 50% to 75% more. These have been priced $1.00.

Lot 2—26-in. Gloria Umbrellas $1.50
—With wide tape edge, many mounted with sterling—umbrellas that would bring from a third to a half more, have been priced at $1.50.

Lot 3—Umbrellas at $1.95
—American taffeta weave, 26-inch, wide tape edge. These should be priced from a third to a half more. Choice $1.95.

—This is an advance holiday suggestion. Buy these umbrellas for Christmas gifts. Also for rainy days that are coming. Aisle 4.

Mercerized 63x64 Pattern Cloths 90c each
—These snow white soft mercerized finished pattern cloths woven in circular design, are specially featured at 90c each Monday, in the Linen Section, 2nd floor.

Table Damask, 55c Yd.
—60-inch Union linen; assorted floral patterns. Will wash and wear well, and is underpriced at 55c.

100 Doz. Hemmed Huck Towels, $1 Doz.
—Plain white, soft finish, hemmed huck towels for home or hotel use. Considerably underpriced at $1.00 doz.

Bath Towels, 15c Ea.
—12x20-inch, plain white, soft absorbent bath towels. Very much under price at 15c.

Splendid News of Silk Stockings at $1.00

—Pure thread silk, reinforced heel, toes and soles. Garter top; fashionable shades as well as black and white. Silk stockings that you may depend upon for street or evening wear. Sizes 8½ to 10. They're here for $1.00.

Silk Boot Stockings 59c
—Pure thread silk, full fashioned, black, white and the desired shades. Sizes 8½ to 10.

Wayne Knit Out-Size Silk Stockings 75c
—Full fashioned, reinforced heel, toes and soles. Deep garter top. Thread silk boot. Sizes 8½ to 10.

Children's School Hose 15c
—Good quality cotton ribbed, double heels and toes; black only.

Children's Silk Lisle Hose 25c
—Reinforced where the wear comes. Black or white. Sizes 6 to 10. Aisle 8, Sections H and I.

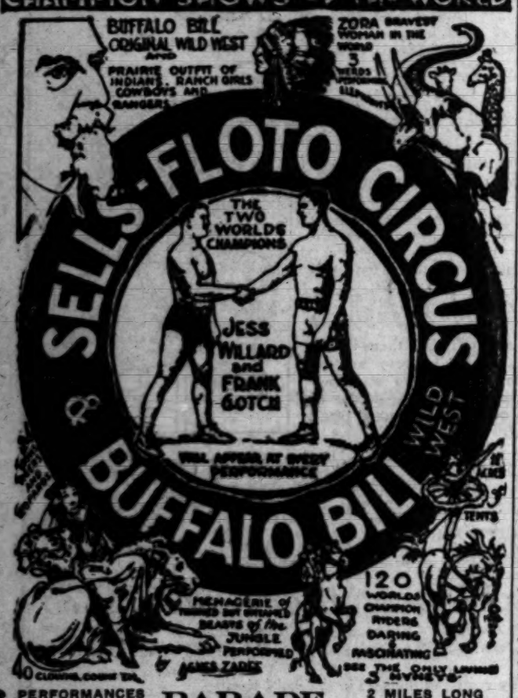
Marcella Combinations $1.85 Marked Much Higher
—Trimmed with lace medallions, Marcella garments are made with a short skirt, fitted around the hips and they fall full around the knees like a petticoat. These are taken from regular stock and sold for less. 2nd Floor.

ARTHUR LETTS
The Broadway Department Store
BROADWAY, FOURTH AND HILL.

Have You Seen Those New Madame Hendren Dolls?

Butterick Patterns Now at The Broadway—2nd Floor

LOS ANGELES THREE DAYS, MON., TUES., WED.
OCT. 16-17-18
PRAGER PARK SHOW GROUNDS WASHINGTON ST., Main and Grand.
SEATS ON SALE SHOW DAYS AT SUN DRUG STORE, 7TH & BDWY.
CHAMPION SHOWS OF THE WORLD



2 PERFORMANCES DAILY—2:15—8:15
PARADE
2 MILES LONG 10:30 A. M. MONDAY
NOTE—Account of accident, Frank Gotch may not appear. Yusuf Hussane will take his place.

Ten Reasons Why You Should Buy Your Piano or Player Piano During the Zellner Piano Co.'s

TEN REASONS PIANO TEN REASONS
CLUBSALE

FIRST—Because you can save from $100 to $200.
SECOND—Because you get 30 days' free trial.
THIRD—Because you get a five years' exchange privilege warranty.
FOURTH—Because you are allotted two terms of music lessons free.
FIFTH—Because if purchaser should die during life of contract, heirs get receipt in full.
SIXTH—Because you can pay as low as $1.00 per week.
SEVENTH—Because we give bench and 24 rolls music free with player.
EIGHTH—Because we deliver free and prepay freight to outside points.
NINTH—Because we refund R. R. fare to purchasers within a radius of 100 miles from Los Angeles.
TENTH—Because this is absolutely a bona fide proposition and backed up by 34 years' business reputation in Los Angeles.

This Is One of the Club Specials
Brand new full size Cabinet Grand Upright Piano, only $148.
30 Days' Free Trial. $1.50 Per Week.





See This Special Club Player Piano
This late style 88-note Player Piano, with bench and 24 rolls music free, only $267
Terms $2.00 Per Week.

Or a Used Standard Make on the Club Plan

EVERETT (used)	$125	FAIVRE (used)	$27
EMERSON (used)	$63	ARMSTRONG (used)	$165
J. & C. FISCHER (used	$75	GOGGINS (used)	$95
STEINWAY (used)	$110	PLAYER PIANOS	
KNABE (used)	$115	ARLINGTON (used)	$165
BILLINGS (used)	$38	MILTON (used)	$185

The Zellner Piano Co.
The Old House of Legitimate Bargains.
808 South Broadway (Opposite Hamburger's)

LOST
Two Wonderful Flights on Account of Rain by
BOQUEL
AT SEAL BEACH
These Lost Flights Will Be Made Up With All the Thrills
TODAY SUNDAY OCT. 15TH AT 3 AND 7 P.M.
PHOTO PLAYERS FESTIVAL
And Dinner De Luxe, Oct. 25.
$1.50 per Plate. Phone 136J
TODAY PRES. WILSON'S
Picture in Fireworks 9 p.m.
NEXT SUN. HON. HUGHES
Picture in Fireworks

Gullible.

WOMEN CHIEF VICTIMS OF REALTY SWINDLERS.

In Great Majority of Those Who Appeal to the District Attorney on Average of Four Daily—Some of the Methods Most Successfully Employed by Crooks—What the Law Can do to Discourage the Practices.

DREAMS of sudden wealth acquired through some fortunate real estate transaction form the basis for most of the Los Angeles real estate frauds of the past few years, according to the District Attorney.

Ceaseless efforts of the authorities to stamp out realty swindles have failed, largely because of laxity in the laws and technicalities that make evasion of charges possible. Some of the cleverest swindlers in the country have gone free from Los Angeles courts because their astute attorneys have been well conversant with the loopholes of jurisprudence in this character of crime.

The foundation of success of real estate sharpers is in the easy credulity of their victims.

HOW IT'S DONE.

"That's why we have to investigate so many complaints and why so so manny persons lose their savings to sharpers here," said Deputy District Attorney Joos yesterday.

"For the gullible brilliant pictures of easy money in the real estate business are painted, usually by some sharper who has ferreted them out. The proposing purchaser never stops to investigate the property, the person he is dealing with or the papers that are turned over to indicate that a deal has been consummated. The first realization of having been bilked arises when the new owner tries to dispose of the purchase.

"Here enter fraudulent deeds, faked abstracts, bogus mortgages, improper titles and a legion of minor technicalities that go to invalidate the property holding. Only then the man or woman in trouble begins to realize that he or she failed to exercise even ordinary prudence in going into the deal."

THREE TO FIVE DAILY.

"There are three to five persons a day coming before me to lay their troubles about property purchases," said Special Investigator Chapelle of the District Attorney's office, whose efforts have uncovered such gigantic swindles as those alleged to have been perpetrated by Robert Connely, Clinton W. Roberts, Charles A. Elder, his associates and many others.

According to the Penal Code of California there must be not only documentary evidence of a crime, but also one or more witnesses to the matters involved, in addition to the plaintiff in the action. The real estate shark usually is aware of this and sees that his transactions with his dupe are alone.

WHAT'S BEING DONE.

Co-operating with the Los Angeles Realty Board, the Chamber of Commerce and other civic organizations, Dist.-Atty Woolwine has succeeded admirably in stopping many questionable practices.

The disposal of "harbor lots" located blocks and even miles from the harbor, through the use of spielers, lecturers, downtown corner touts and similar objectionable appendages was stopped. Tricksters who sold property on little or nothing, merely to secure the contracts of purchase for the purpose of discounting these with banks, building contractors and for exchanges, have had a hard row to hoe for more than a year past, and have practically suspended operations.

THE WOMEN TOO.

Watching the want columns of the newspapers, the sharpers choose individuals who are endeavoring to trade local property, as their victims. Usually they pick a woman. There were five women to one man in the District Attorney's office during the past week telling of their inveiglement into transactions with Connely.

They traded anything from a vacant lot, a corner store or other realty to a business enterprise or an automobile truck. According to their statements, they received deeds to thousands of acres in Louisiana, Missouri, Arkansas, Arizona and other distant places, or if they preferred local property, they were given deeds to almost anything their heart desired.

A wealthy Alhambra man, owning a beautiful small ranch home worth approximately $30,000, decided that he wanted to extend himself as a rancher and gladly traded for several thousand acres in Texas with Clinton W. Roberts, he says. According to his allegations, when he came to take possession of the land, he found that Roberts never had a penny invested in it.

Mrs. Mary Belle Woods, who traded her Thirty-fifth street home for a small empire in Missouri supposedly belonging to Connely, found that all she had to show for the transaction were the spurious abstracts from the days of old Louisiana under Spanish dominion to the present, augmented by forgeries of letters written by Daniel Webster, Rufus Choate and others.

MANY AWAIT TRIAL.

Under the principal charges of false pretenses, embezzlement and forgery, there are no less than twenty men awaiting trial during the remainder of 1916 in the local county courts.

At least 200 arrests were made during the past year on charges incident to real estate frauds, and despite this continued warning to be careful, the investing public apparently keeps on getting involved with swindlers and sharps.

As Safeguard.

REALTY BOARD PROTECTS MEMBERS AND PUBLIC.

BY PHILIP D. WILSON,
Secretary Los Angeles Realty Board.

THE Los Angeles Realty Board is a representative body of men composed of a large majority of the honest and sincere real estate dealers in Los Angeles, and the board always seeks to protect its own members and the public from unscrupulous and unauthorized dealers, who have no responsibility whatever and who masquerade under the title of "real estate" men.

The realty board welcomes all responsible and honest real estate men to its ranks, but it is forever at war with the unscrupulous men, who are not true real estate dealers, but who seek to prey upon their victims through their ignorance. This war that the board has conducted and which it ever maintains has been responsible for the elimination of many self-styled realty men, but the board, nor any other organization on earth cannot make the criminally-inclined in this line of business, or any other line of business, honest.

Every safeguard possible is used by this board to protect the public in their dealings in real estate and we urge the public to deal with members of this board who have responsibility and whose membership is a virtual guarantee of their reliability. We do not mean to say that no real estate dealers are honest or responsible who do not belong to the board, but we do want to impress the public with the fact that they stand a far better chance of being competently and honestly served and their interests safeguarded if they will deal with members of this organization. If a member of the realty board is convicted of a dishonest act of any nature whatsoever, he is not retained as a member.

Another important fact the public should bear in mind is that, in making a real estate deal of any nature, a buyer should at all times see that his interests are protected by demanding that all deals go in escrow and seeing that title is perfected and guaranteed before finally concluding the transactions.

The realty board believes thoroughly that real estate is a profession and that those who engage in it should demonstrate their fitness and responsibility by an examination, just as doctors, lawyers and other professional men who are not allowed to practice until they have obtained their diplomas, and that they should be licensed by the State. Our organization fostered a realty license bill in the Legislature several years ago and, after a hard fight, the measure was passed by both houses, but the Governor saw fit to veto this measure without giving any reason whatever to responsible real estate men who were so vitally interested. It is our intention to carry this matter before the Legislature again at its next session and we hope to have a just and equitable law enacted that will thoroughly safeguard the public.

Whenever any persons feel that they have been unjustly treated by members of the board in any transactions, we earnestly ask them to bring these matters to the attention of our organization at once.

SAYS BODY IS A POISON FACTORY

Urges Every One to Drink Glass of Hot Water Before Breakfast.

Just as coal, when it burns, leaves behind a certain amount of incombustible material in the form of ashes, so the food and drink taken day after day, leaves in the alimentary canal a certain amount of indigestible material, which, if not completely eliminated from the system each day becomes food for the millions of bacteria which infest the bowels. From this mass of left-over waste, toxins and ptomaine-like poisons are formed and sucked into the blood.

Men and Women who can't get feeling right must begin to take inside baths. Before eating breakfast each morning drink a glass of real hot water with a teaspoonful of limestone phosphate in it to wash out of the thirty feet of bowels the previous day's accumulation of poisons and toxins, and to keep the entire alimentary canal clean, pure and fresh.

Those who are subject to sick headache, colds, biliousness, constipation, others who wake up with bad taste, foul breath, backache, rheumatic stiffness, or have a sour, gassy stomach after meals, are urged to get a quarter-pound of limestone phosphate from the drug store, and begin practicing internal sanitation. This will cost very little, but is sufficient to make any one an enthusiast on the subject.

Remember, inside bathing is more important than outside bathing, because the skin pores do not absorb impurities into the blood, causing poor health, while the bowel pores do. Just as soap and hot water cleanse, sweeten and freshen the skin, so hot water and limestone phosphate act on the stomach, liver, kidneys and bowels.

ONLY ONE BOTTLE.

One bottle of beer does not constitute a "blind pig" in any sense of the word, according to Judge Willis. Recorder Albert May of San Gabriel had convicted Mrs. Santos Medrano of conducting such an establishment and her appeal came up yesterday. San Gabriel City Attorney Earl Wakeman argued against the dismissal of the case, but was overruled by the court after it had been conclusively shown that only one bottle of the liquor was found in her possession at the time of her arrest.

RECEPTION AND DINNER.

The Van Nuys Poultry Association will give a reception and dinner for Mr. and Mrs. M. A. Schofield and Mr. and Mrs. A. C. Olsen, who have recently become identified with the poultry industry in the community, next Thursday night, at 7 o'clock, at Whitsan Hall, Van Nuys.

Realty Crooks.

(Continued from First Page.)

reading it, but, in some instances, persons of supposed sagacity.

In one recent instance a wealthy Los Angeles man traded a costly touring car for a "phony" trust deed, unconvinced of the crookedness of the transaction even after he had been warned by representatives of the title company handling the escrow. This man is declared on good authority to be one of a hundred or more who have been "rooked" out of automobiles (ranging from "jits" to high-priced cars, depending upon how much the traffic would stand) in the course of a series of wholesale swindling operations of identical character, all involving lots in a single west side subdivision.

The plan followed by the manipulators of this game is to buy a marked-down lot in the name of a dummy and to place a first mortgage for an amount considerably in excess of the purchase price. (This is done with the connivance of unscrupulous loan brokers who induce clients to loan money on fictitious values.) Then a transfer is made to a second person, whereby a "phony" trust deed of a certain amount is placed subject to the first mortgage upon the same property. All the instruments are recorded at the same time and then the worthless trust deed, which does not involve any cash whatever, is traded off to some unsuspecting person for an automobile or other property of value, almost anything being accepted, the operator of the scheme giving his dupe the impression that the trust deed is amply secured by the property, or represents a part of the purchase price.

Literally hundreds of such worthless instruments have been and are being hawked around by the workers of this particular steal, which has been a favorite with certain "specialists" among the "get-rich-quick" artists for the past year or more. The slackness of the real estate market ever since the national depression from which Los Angeles is now so satisfactorily recovering set in three years ago has caused an almost general marking down of residence lots in many sections of the city, and this condition has greatly facilitated the game for the bunco men.

ANOTHER STEAL.

Another common practice is for a sharper to go to the owner of a desirable unimproved lot, in most cases some woman unfamiliar with business transactions, and offer to buy the site and erect a valuable building upon it, agreeing to pay the price asked for the property. A small cash deposit is made and the balance of the purchase price is by way of a trust deed subject to a first mortgage, which is to represent the price of the building itself, the buyer being supposed to receive in cash the amount of the first mortgage, using the proceeds thereof in the erection of the improvement.

The unsuspecting dupe, believing that with the erection of the building on the lot the security for the trust deed will be adequate, and relying on the promises of the sharper that he can sell the property at an enhanced valuation, affording a profit over the amount of the encumbrances, conveys the property. A first mortgage is then executed in favor of a dummy by the purchaser, and the trust deed is given to the seller for the purchase price of the lot, after the operator of the scheme has secured the building loan, leaving the dupe with the second encumbrance behind a heavy building loan. The crook never intends to complete the building, his sole object being to get his hands on the mortgage money.

The dupe gets back a foundation or a hollow frame work, which, with the trust deed behind the building loan, represents the visible cost of his tragic experience. His only recourse, a sorry one, indeed, is to foreclose the trust deed held by himself and pay off the mortgage to recover title to his own property, then to complete the building out of his own pocket. Two self-proclaimed "builders," who have cut a great dash in recent months on account of the large number of building permits they have taken out and have achieved notoriety for the number of houses they have left unfinished, were arrested a week ago for playing this particular game on a spunky little woman who isn't afraid of the publicity she will get for seeking redress.

LAND FRAUDS.

The "Texas land frauds" unearthed by the Realty Board and the District Attorney's office in the past few months have received much publicity. The crimes charged against the men now under arrest in connection with these investigations are patterned after an old-time swindle that has been worked all over the country. Owners are persuaded to exchange their valuable properties for lands of alleged high value in Texas or some other State, in which large tracts of land are numerous. The lands received in trade are found to be heavily incumbered, of little or no value, or, as in cases recently brought to light, to be handled under fake titles from non-existent or defunct title companies. The dupes fail to ascertain the facts from responsible bankers or real estate dealers, or to have the title records searched, precautions that would cost but little and save untold misery.

Other crooks purchase cheap railroad lands, inflate their value ten to twenty times and then trade for clear properties, generally with easterners, offering as an inducement and sop to possible skepticism to guarantee a loan considerably greater in amount than the cost of the land to the manipulator. The eastern or other valuable property acquired is then traded off, sold or mortgaged and the promised loan made through a dummy to the dupe in the event he has not been so completely beguiled as not even to demand it, as is often the case.

Trading stocks or bonds of little or no value and guaranteeing a loan on them for the sake of plausibility is another way the higher-up crooks have of getting properties. Thousands of dollars are cleaned up in some of these deals, the shark having things arranged always to realize much more on the property secured than he has agreed to lend on the securities he traded.

"MUTUAL RELEASE."

To obviate the danger of prosecution on grounds of fraud in such deals as those mentioned in the last two paragraphs, the clever sharper in every case demands from his victim a written release and waiver of all rights of action which might be construed to grow out of the transaction. Some finesse is involved in this procedure, the usual method of persuasion being to make the release of "rights" mutual, the manipulator thereby showing his own willingness to abide by the possible consequences of the deal. "Merely a little formality between friends, don't you know." Cases have come to light where worthless lands and securities flung back by duped traders at the sharks who make a specialty of guaranteeing loans on such stuff have been used over and over again for the same kind of steals.

Cases where prospective purchasers are shown good suburban lots supposed to be owned by the sharper and then deeded other lots of little value elsewhere in the same vicinity when a deal is closed, come up frequently. Such swindles would, of course, be impossible if those bilked were less prone to listen to fair words and representations and pay more attention to details of legal description. False representations as to boundary lines get many into trouble, being undiscovered ofttimes until the purchaser attempts to build an improvement. Many buy lots without really examining plat maps, and lands without a thought of having a survey made. These are "meat" for certain types of crooks.

Only some of the commoner frauds perpetrated have been enumerated, and new ones are being invented by the crooks and unearthed by the authorities every week. People by the hundreds persist in the face of all the revelations made in patronizing "curb-stone" brokers instead of reputable and established realty concerns and these, almost without an exception, are the ones who suffer. The warnings of honorable dealers and the men go unheeded, especially by the women victims, instances coming to light every day where women have persisted in carrying out deals with clever crooks who have gained their confidence, in the face of the well-meant advice of escrow clerks after searches have revealed the questionableness of the transactions they are engaged in. Leading realty men declare that as long as so large a part of the public will not protect itself by the obvious methods of ordinary precaution, it is time to enact legislation that will make outlaws of the crooks operating in real estate.

TO BE HONEST.

Ernest G. Rurig hurried back to Los Angeles from Maricopa, Ariz., when he heard that he was wanted on a charge of passing a worthless check on the Stowell Hotel management, where he had stopped. He arrived just in time to appear before Justice Hanby before the close of courts yesterday and was asked to appear on Wednesday for his preliminary hearing. Rurig is the son of an Orange rancher and had gone to Arizona to look up some mining property. He declared he had no knowledge that his account at the National Bank of Orange had been overdrawn.

"The Bravest Woman in the World."



Lucia Zora,

Animal trainer with the Sells-Floto circus, which begins a three-day engagement here tomorrow.

Coming.

SELLS-FLOTO CIRCUS TO OPEN HERE TOMORROW.

THERE'LL be noise and hurry and rustling about out at the circus grounds tomorrow morning. There'll be the unpacking of trunks in the dressing rooms. There will be the wild waving of other trunks in the "menagerie," where the elephants are quartered. There'll be hurrying "razor-backs" and plank men, and gaudy wagons with gilt and glitter sprinkled all over them. There'll be horses and camels and blood sweating behemoths that really sweat blood, and flags and banners and excitement and lions with rosin-rough voices and—

But why not break right down and make the confession? For tomorrow morning there will bob into the life of this city for a three days' stay the Sells-Floto circus, Buffalo Bill's Wild West, champion shows of the world, and carrying with it a list that includes every champion in the amusement world—even Jess Willard and Frank Gotch. Jess Willard will illustrate with his sparring partner just how the great rounds of his battle with Moran were fought and how the winning blow was given. Frank Gotch will demonstrate how he conquered all contestants.

That's the reason for all the activity. That's the reason for the heavy, truckling sound of wagons as they make their way through the streets in the gray of tomorrow's dawn. That's the reason that tomorrow morning at 10:30 o'clock there will wind at the ticket wagons on the grounds. through the downtown streets the long twisting lines of painted wagons, the troops of horses, the strung-out flies of elephants, the groups of good-looking women—the million-dollar parade of the circus.

Tomorrow afternoon at 2:15 o'clock will come the first of the performances, in which the announcer will call forth exhibitions that will range all the way from Jess Willard and Frank Gotch on thru a list of champions to Ross Roseland, the champion horse-to-horse somersault rider of them all. And of course there'll be the forty champion clowns. And Lucia Zora, the champion elephant trainer, with her thirty tons of elephants. And Rhoda Royal with his equestritorium.

There will be the Buffalo Bill cowboys to show the Wild West in its wildest moment, and the old Deadwood stage-coach, and the Indians and the acrobats and aerialists and the contortionists and—but the list is too long, even for generalities.

The night performance is to be given at 8:15 o'clock, while the doors, of course, will be open an hour earlier, to allow the patrons of the circus to visit the menagerie and so that the children may look at the new circus novelty, "Toyland," to their hearts' content.

That those desiring seats may obtain them in advance, a special representative will be in attendance all day tomorrow at the Sun Drug Company, Seventh and Broadway, where reserved seats may be obtained at the same prices as charged at the ticket wagons on the grounds.

Speedy.

BAD MAN PROVES GOOD AS RUNNER.

WILY MEXICAN SEEKS SAFETY IN FLIGHT.

Plays "Possum" when Officers Catch Him Only to Make Another Bolt to no Avail—He is Last of Pomona Terror Quartette, Captors Say.

Sonon Diaz, last of a quartette of bad men who have been terrorizing Pomona, was captured Thursday afternoon near Domingues, after leading Deputy Sheriffs Reyes and Sepulveda a muddy chase over the beet fields in that section.

The chase was punctuated by shots directed toward the Mexican, who refused to halt. At the last shot the man toppled over and groaned, so that the officers feared he had been seriously wounded. He was only playing "possum," however, a thorough investigation proving that he had not been touched.

Another bolt followed, but he failed to get far, and was hauled back to Los Angeles in his own wagon, which had been left standing at the side of the road. The officers were first notified that Diaz had been visiting a woman friend at Compton. When they arrived there he had departed about an hour previously.

At Dominguez Junction they saw him talking to another Mexican. As soon as he saw the machine halt he started his flight. According to information of the Sheriff's office sent in by Deputy Slanker of Pomona, Diaz is one of the small group of Mexicans who have been doing a wholesale business of looting barns, basements and houses. Bicycles, harness and similar articles were their most frequent loot.

RELEASE CLERK.

William Roberts, former clerk in the San Francisco office of the Southern Pacific Company, accused of the theft of scrip from that corporation, was released from custody yesterday on a writ of habeas corpus, argued before Judge Willis. W. E. Carlton, who is alleged to have forged the scrip vouchers with the name of R. W. McQuiston, a newspaper publisher of Azusa, is still held pending the hearing of the charges against him.

Arrangements.

ALLOT SPACE BY DRAWI

Broadway Show Co... Makes Ruling.

Steps Taken to Make D... Artistic, Useful.

All Exhibitors to Meet Thursday Morning.

Important steps to ... Broadway Flower and ... ful Show the biggest and ... cessful of the kind ever held ... West were taken ... meeting of the executive ... of the house beautiful ... which A. D. Smith of Burbank ... chairman of the ... sided.

The question of allotment of ... among exhibitors was discussed at length. It was decided that ... should be left undone to ... scope and character of the ... that, consequently ... should be made until next ... morning at 10 o'clock. A ... to this effect presented by ... Tucker of the Wiley B. Allen ... pany and seconded by W. H. ... of the Mackie-Foley Company ... unanimously adopted.

Under this ruling all ... who have applied for space ... time of the meeting Thursday ... ing will be on an equal basis ... selection and allotment of ... that there shall be nothing ... the beautiful and esthetic ... of the show, rules limiting ... of show cards were made, ... must be of uniform size and ... ter.

The committee placed special ... phasis on its purpose to lift ... far above the standards of ... commercial exhibits so that ... plays individually and as a ... ous whole should be attractive and of genuine service to ... ern California householders.

Many of the exhibitors are ... at work designing their ... One of the chief desires ... expression to their concep... perfect rooms in the ideal ... California "Home Beautiful" ... will endeavor to present ... are specially adapted to the ... this locality and which can be ... duplicated in real homes. The ... tee will meet again next ... morning and next Thursday ... ing. At the latter meeting ... cipal business will be the ... for space.

Help.

BROWNSON HOUSE TO SEEK F...

WORTHY INSTITUTION AIDED IN MINIATURE.

Work of Caring for Poor in Foreign Quarter Enlists Aid of Leading Citizens, Who Conduct Strenuous Campaign for Cause.

To raise $5000 in one ... aim of the Brownson House ... who gathered at a banquet ... topher's Wednesday night ... plans for a rousing campaign ... funds commencing the ... tober 23.

Over 100 people were present ... responded enthusiastically ... peal for campaign workers ... pledged their support to the ...

After the banquet, the ... Brownson House was opened ... Miss Mary Workman, ... charge.

"Brownson House was ... fifteen years ago," said the ... man. "It has gradually ... of the model settlement ... the United States, owing to ... ough and efficient ... no support from the city ... ing solely on private ... It receives children of all ... ities and makes no ... against any religious sect.

Brownson House is ... poorest foreign quarter ... of activities must ... varied and far reaching ... born are immediately ... der the supervision of ... clinic, ailments treated and ... ities corrected. The ... visits the homes daily, ... the mothers in the proper ... their children and ... dead, the manner in which the Progressive women are co-operating with their Republican sisters in this campaign for Hughes is doing much to heal old wounds. Mrs. Frank A. Gibson is one of the keenest of Hughes women—she who is an authority on immigration and prominent in all women's activities. Mrs. G. D. Stephens of Santa Monica, Mrs. E. E. Leighton, Mrs. J. Powers Flint, Mrs. Oliver C. Bryant, Mrs. Henry Slater are all convert... Progressives and serving in some capacity in this alliance. Mrs. Charles Farwell Edson, Mrs. George Clarke, Mrs. H. A. Cable of the Federation of Women's Clubs are all Progressives working for Mr. Hughes.

Prominent Republican women are Mrs. Joseph F. Sartori, Mrs. Abbie Kreis, Mrs. E. R. Brainerd, Mrs. O. P. Clark, Mrs. O. S. Barnum and Mrs. Charles Dick, the latter grand marshal for the monster parade in which many hundreds of automobiles are to take part, when the Hughes workers arrive.

To the big banquet to be given at the Alexandria, when 1000 men and women will assemble to hear speakers, parties will come from San Bernardino, Redlands, Riverside, Rialto, Santa Monica, Long Beach, Orange county and the harbor cities, tables having been reserved accordingly. The banquet tickets cost $1 each, which is for the dinner, and a contribution to the campaign fund, so that all can hear the speakers. It will not be a social function, but strictly informal, and entertained with a reception, but will be listened to instead. This banquet is to be at 7 o'clock the evening of the 18th. An intellectual banquet, if ever there was one.

He Anne Rhodes, national organizer of the Hughes Alliance, arrived in Los Angeles yesterday. She is traveling in advance of the Women's Hughes Alliance train down the coast and will remain in Los Angeles until the train arrives here.

Miss Rhodes left New York last July and since that time she has organized Hughes Alliance organizations in nine States in the West and on the Pacific Coast. She re-

SUNDAY MORNING.

Hughes Women.

(Continued from First Page.)

ico," honored member of New York society, witty, well-poised, graceful, is also of the party to lend her voice to the campaign.

Rheta Childe Dorr is a vigorous character among women, a trenchant newspaper writer and magazine contributer, whose article, "What Eight Million Women Want," fired the heart of modern feminism, and who has investigated scores of women's employments by securing service in them herself. She is another of the speakers whom women will flock to hear. A good deal of a radical feminist, but strong for Mr. Hughes and straight Americanism.

Of Mary E. Drier of New York it is always said that "everyone loves Mary." An ex-president of the New York Women's Trades Union League, member of the Factory Investigating Commission and the New York City Board of Education, she has managed to combine efficiency, courage and achievement and win love in the process. A reputation to be proud of, indeed—"Everyone loves Mary."

Mary Drier is the sister of Mrs. Raymond Robins, and these two women, reputed very wealthy, live on a modest $4000 a year and devote the whole of the rest of their large income to the cause of working women. They are of German descent and most appealing speakers.

SOCIAL WORKERS.

For the rest, Mrs. Henry Moske-



Rheta Childe Dorr.

witz of New York is clerk of grievances and manager of the labor department of the board of waist and dress manufacturers, chairmen of the amusement resources of working girls, and an indefatigable social worker, whose husband is president of university settlement work. Maude Howe Elliott is a daughter of Julia Ward Howe, traveler and an accomplished lecturer.

Miss Harriett Vittum of Chicago is head resident of the Northwestern University Settlement, where she has had ample opportunity of knowing conditions at first hand. Miss Maude E. Miner of New York was the founder of Waverly House, where girls are sent temporarily by the courts. She is secretary of the New York Probation Association, and probation officer of the magistrate's courts of New York City.

These fine representative women, nearly all of whom are self-supporting wage earners, are coming to Los Angeles next Wednesday to urge the election of Candidate Hughes. These are numerous others, for the list is incomplete, since distinguished women are to join the party at every city.

SUPPORT HERE.

It is interesting, also, to see how many representative women of Los Angeles are supporting this Hughes campaign—many former Progressives, a few Democrats and all the Republicans. And many of them are, or at least lukewarm suffragists to boot, wherefore it is not alone his stand for the Federal amendment on votes for women that has won the support of the intelligent women. Mrs. Cornelius Cole, once dubious about suffrage, but a born Republican, recent delegate to the convention and noted clubwoman, and Mrs. Seward A. Simons, formerly a Progressive Republican and twice president of the Friday Morning Club, are enthusiastic supporters of this Hughes Alliance. In fact, the manner in which the Progressive women are co-operating with their Republican sisters in this campaign for Hughes is doing much to heal old wounds. Mrs. Frank A. Gibson is one of the keenest of Hughes women—she who is an authority on immigration and prominent in all women's activities. Mrs. G. D. Stephens of Santa Monica, Mrs. E. E. Leighton, Mrs. J. Powers Flint, Mrs. Oliver C. Bryant, Mrs. Henry Slater are all converted Progressives and serving in some capacity in this alliance. Mrs. Charles Farwell Edson, Mrs. George Clarke, Mrs. H. A. Cable of the Federation of Women's Clubs are all Progressives working for Mr. Hughes.

Prominent Republican women are Mrs. Joseph F. Sartori, Mrs. Abbie Kreis, Mrs. E. R. Brainerd, Mrs. O. P. Clark, Mrs. O. S. Barnum and Mrs. Charles Dick, the latter grand marshal for the monster parade in which many hundreds of automobiles are to take part, when the Hughes workers arrive.

To the big banquet to be given at the Alexandria, when 1000 men and women will assemble to hear speakers, parties will come from San Bernardino, Redlands, Riverside, Rialto, Santa Monica, Long Beach, Orange county and the harbor cities, tables having been reserved accordingly. The banquet tickets cost $1 each, which is for the dinner, and a contribution to the campaign fund, so that all can hear the speakers. It will not be a social function, but strictly informal, and entertained with a reception, but will be listened to instead. This banquet is to be at 7 o'clock the evening of the 18th. An intellectual banquet, if ever there was one.

He Anne Rhodes, national organizer of the Hughes Alliance, arrived in Los Angeles yesterday. She is traveling in advance of the Women's Hughes Alliance train down the coast and will remain in Los Angeles until the train arrives here.

Miss Rhodes left New York last July and since that time she has organized Hughes Alliance organizations in nine States in the West and on the Pacific Coast. She re-

Arrangement.

ALLOT SPACE BY DRAWIN

Broadway Show Comm Makes Ruling.

Steps Taken to Make Dis Artistic, Useful.

All Exhibitors to Meet N Thursday Morning.

Important steps to make Broadway Flower and House Beau ful Show the biggest and most s cessful of the kind ever held in West were taken yesterday a meeting of the executive commi of the house beautiful section, which A. D. Smith of Barker B chairman of the committee, p sided.

The question of allotment of s among exhibitors was discusse length. It was decided that not should be left undone to broaden scope and character of the show that, consequently no draw should be made until next Thurs morning at 10 o'clock. A resolu to this effect presented by E Tucker of the Wiley B. Allen C pany and seconded by W. R. Ma of the Mackie-Foley Company unanimously adopted.

Under this ruling all exhibi who have applied for space up t time of the meeting Thursday m ing will be on an equal basis in selection and allotment of space that there shall be nothing to the beautiful and esthetic char of the show, rules limiting the of show cards were made. All s must be of uniform size and cha ter.

The committee placed special phasis on its purpose to lift the s far above the standards of ordi commercial exhibits so that the plays individually and as a harm ous whole should be attractive, a tic and of genuine service to be ern California householders.

Many of the exhibitors are alr at work designing their displ One of the chief desires is to expression to their conception perfect rooms in the ideal Sou California "Home Beautiful." T will endeavor to present rooms are specially adapted to the soil this locality and which can be ticated in real homes. The com tee will meet again next Tues morning and next Thursday ev ing. At the latter meeting the p cipal business will be the dra for space.

Help.

BROWNSON HOUSE TO SEEK FUN

WORTHY INSTITUTION TO AIDED IN MINISTRATION

Work of Caring for Poor in the Foreign Quarter Enlists Supp of Leading Citizens, Who Conduct Strenuous Campaign Cause.

To raise $5000 in one week is aim of the Brownson House wo who gathered at a banquet at Ch topher's Wednesday night to m plans for a rousing campaign funds commencing the week of tober 23.

Over 100 people were present responded enthusiastically to the peal for campaign workers, pledged their support to the c After the banquet, the work Brownson House was explained Miss Mary Workman, who is charge.

"Brownson House was fou fifteen years ago," said Miss W man. "It has gradually become of the model settlement house the United States, owing to its ough and efficient equipment. It no support from the State, dep ing solely on private contribu It receives children of all nati ties and makes no discrimin against any religious sect."

Brownson House is located in poorest foreign quarter. The of activities must necessarily varied and far reaching. The born are immediately brought der the supervision of the clinic, ailments treated, and fa ties corrected. The district visits the homes daily, inst the mothers in the proper m their children and encourage to make their homes attract comfortable. The children looked after with a paternal est which considers their m moral and physical welfare.

Some of the many activities tered by the Brownson House A free medical clinic to which physicians of the city donate services. The home maint free employment bureau, fr club for girls, work shop for division of the Boy Scouts, cal instruction, free library, tional talks with stereopticon trations, milk dispensary, fre ing, and an efficient charity portions during the last year the funds at hand are inade to provide for the increase in mands on the settlement, and is to cope with the new calls must have sufficient funds to the work possible.

Miss Genevieve Fry is in c of the campaign, and gave a talk telling of her experience worker in the settlement and lining the plans.

Other speeches were ma Judge Paul McCormick, Mrs. Reid, visiting nurse of the health department, and Dr. beth Sapbre. Readings were by Miss Emma-Lindsay Squ

FOREST SERVICE MAN H

Assistant Department Chief man to Inspect Districts.

E. A. Sherman, assistant to Forester Graves in Washington having in charge the new "special uses" in the national sests throughout the country, the city yesterday making a call upon Supervisor R. H. C He came here to see the holding the high record of i use permits. While here he visit the San Dimas Canyon Creek Canyon and Fages C tracts and learn from first hand how interest in summer ho homes is aroused and main He will discover that the fa led scenery is the main

Hughes Women.

(Continued from First Page.)

ne," honored member of New York ociety, witty, well-poised, graceful, s also of the party to lend her voice to this campaign.

Rheta Childe Dorr is a vigorous haracter among women, a trenchant ewspaper writer and magazine con-ributor, whose article, "What Eight Million Women Want," fired the heart of modern feminism, and who has investigated scores of women's employments by securing service in them herself. She is another of the speakers whom women will flock to hear. A good deal of a radical herself, but strong for Mr. Hughes and straight Americanism.

Dr. Mary E. Drier of New York it is always said that "everyone loves Mary." An ex-president of the New York Women's Trades Union League, member of the Factory Investigat-ng Commission and the New York City Board of Education, she has managed to combine efficiency, courage and achievement and win love in the process. A reputation to be proud of, indeed—"Everyone loves Mary."

Mary Drier is the sister of Mrs. Raymond Robins, and these two women, reputed very wealthy, live on a modest $3000 a year and de-vote the whole of the rest of their large income to the cause of work-ing women. They are of German descent and most appealing speakers.

SOCIAL WORKERS.

For the rest, Mrs. Henry Moskowitz of New York is clerk of griev-ances and manager of the labor de-partment of the board of waist and dress manufacturers, chairmen of the amusement resources of work-ing girls and an indefatigable so-cial worker, whose husband is presi-dent of university settlement work. Maude Howe Elliott is a daughter of Julia Ward Howe, traveler and an able lecturer.

Miss Harriett Vittum of Chicago is a last resident of the Northwestern University settlement, where she has had ample opportunity of knowing conditions at first hand. Miss Annie E. Miner of New York was the founder of Waverly House, where girls are sent temporarily by the courts. She is secretary of the New York Probation Association, and probation officer of the magis-trate's courts of New York City.

These fine representative women, nearly all of whom are self-support-ing wage earners, are coming to Los Angeles next Wednesday to urge the re-election of Candidate Hughes. These and numerous others, for the list is incomplete, since distinguished women-are to join the party at every

SUPPORT HERE.

It is interesting, also, to see how many representative women of Los Angeles are supporting this Hughes campaign—many former Progres-sives, a few Democrats and all the Republicans. And many of them who, or at least lukewarm suf-fragists to boot, wherefore it is not for his stand for the Federal amendment on votes for women that we won the support of the intelli-gent women. Mrs. Cornelius Cole, ardent about suffrage, but a loyal Republican, recent delegate to the convention and noted clubwom-an, and Mrs. Seward A. Simons, for-mer a Progressive Republican and vice president of the Friday Morn-ing Club, are enthusiastic support-ers of this Hughes Alliance. In the manner in which the Pro-gressive women are co-operating with their Republican sisters in this campaign for Hughes is doing much to heal old wounds. Mrs. Frank A. Gibson is one of the keenest of Progressive women—she who is an au-thority on immigration and promi-nent in all women's activities. Mrs. Frank R. Lelghton, Mrs. J. Pow-ell Flint, Mrs. Oliver C. Bryant, Mrs. Henry Slater are all convert-ed Progressives and serving in some capacity in this alliance. Mrs. Edward Farwell Edson, Mrs. George Clarke, Mrs. H. A. Cable of the Federation of Women's Clubs are Progressives working for Mr. Hughes.

Prominent Republican women are Mrs. Joseph F. Sartori, Mrs. Abbie Gibbon, Mrs. E. R. Brainerd, Mrs. Fred C. Clark, Mrs. O. S. Barnum and Mrs. Charles Dick, the latter grand marshal for the monster parade in which many hundreds of automo-biles are to take part, when the workers arrive.

The big banquet to be given in Alexandria, when 1000 men women will assemble to hear speakers, parties will come from Pasadena, Redlands, River-side, Santa Monica, Long Beach, Orange county and the har-bor cities having been reserved ac-cordingly. The banquet tickets cost $1, which is for the dinner, a contribution to the campaign fund. Tables will be cleverly ar-ranged so that all can hear the talks. It will not be a social affair, but strictly informal, and distinguished women will not be bothered with a reception, but are to be listened to instead. This is to be at 7 o'clock the evening of the 18th. An intellectual treat if ever there was one.

Miss Anne Rhodes, national or-ganizer of the Hughes Alliance, ar-rived in Los Angeles yesterday. She left in advance of the Wom-an Hughes Alliance train down the coast and will remain in Los Angeles to greet the train arrives here.

Miss Rhodes left New York last Saturday and since that time she has been traveling through Hughes Alliance organ-ized States in the West on the Pacific Coast. She re-ports that Oregon is the banner State of the West with 20,000 en-rolled members of the Hughes Al-liance, every one of whom are vot-ers and can be depended upon to vote for Charles E. Hughes in No-vember. A few days ago Oregon held a State-wide, all-day confer-ence at which 101 branches of the Hughes Alliance were represented with two delegates from each coun-ty in the State, the most notable one being the county of which Medford is the county seat. This is ordi-narily the banner Democratic coun-ty of Oregon, but it now has the largest single branch Hughes Al-liance on the Coast, numbering 1025 members.

Washington was the last of the Western States to organize a Hughes alliance, but is now conducting a whirlwind campaign for enrollment with two experienced women in the field. The organization centers in Seattle, where Judge Burke is presi-dent.

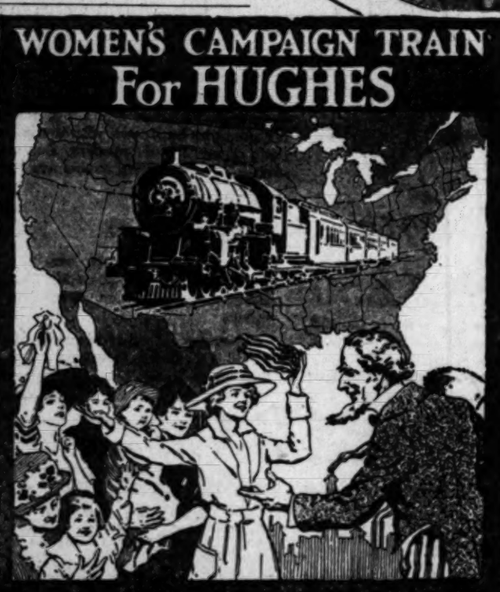
Miss Rhodes did not start organ-izing in California until after the Sacramento convention last month, but work is now actively under way and is going forward with a rush. In Arizona, organizers for the Hughes Alliance have been out in the field for a month and are roll-ing up a big membership, every one of whom is pledged to work for Hughes.

"It should be understood," says Miss Rhodes, "that the Hughes Al-liance is an organization of both men and women and none are en-rolled except actual voters—every single enrollment means a sure vote for Hughes. I confidently expect we will win all the Coast States for him."

On the Great Women's Hughes Train.







WOMEN'S CAMPAIGN TRAIN For HUGHES

A National Tour Of Patriotic Women To Give Us A Great President For A Great Crisis

Come and hear them





Miss Katherine Bement Davis

Miss Helen Varick Boswell

Miss Maude E. Miner

Notable women who will be here next Wednesday.

On the special train which is making a transcontinental tour in the interests of the Republican candidate for President.

BIRDS OPERATE BUG FACTORIES.

Arroyo Woodpeckers Produce Own Animal Food by Hatching Process.

Not desiring to be vegetarians perforce, the Arroyo Seco woodpeckers have combined and established flourishing bug factories atop of the tallest electric light poles. They drill a hole in the top, and communicating openings on the sides, and in the cavity acorns are carefully stowed away. Then the birds joyously await developments which they eat as fast as they hatch out.

Each day is a picnic, and barring an occasional quarrel, the clever red-heads have jolly times up there, out of reach of even the camera man.

Low Business.

GARBAGE THIEVERY.

Reduction Company Complains That Hotels, Restaurants and Other Establishments Break Law by Selling Refuse; is Loss for Concern.

Thefts of green garbage are worrying the Pacific Reduction Company, which yesterday filed a vigorous communication with the Board of Works, asking that all the hotels, restaurants and apartment-houses in the city be notified by the authorities that they are partners to a crime if they sell their garbage to anyone. The matter was referred to the City Attorney.

H. J. Murphy, general manager of the Pacific Reduction Company, wrote that the magnitude of these thefts never has been realized by the city and it is only recently that it has been fully appreciated by the company.

"These garbage thieves pick up nothing but the very best and rich-est material," he says, "leaving the burden upon the company of taking care of the poorer quality of resi-dential garbage, on which there is nothing but loss.

"We have learned that the man who drives the wagon and steals the garbage is not alone the offender but that a large percentage of the restaurants, hotels and apartment-houses are receiving compensation for this garbage."

Classified Real Estate

Advertisements in the Sunday Times must be re-ceived before 8 p.m. Saturdays. Classified "Want Ads," etc., will be accepted until 11 p.m. Satur-days.

Good Teeth—Healthy Gums.

Try Pyro-Ren, the dentists' prescription. Newton's Drug Store, 600 South Hill street.

Ouch!

BEE MAN STUNG.

Homesteader Loses Right to Land after Giving Note for Bee Apiary with Which He Hoped to Hold Land Against Contestants.

Leslie P. Bywater gave a note for $3000 for seventy-five stands of bees, in the vicinity of Castaic, and got stung.

When a tract of fifty acres was opened for settlement August 11, 1915, by the government, Mr. By-water and David W. Corbin made what is acknowledged to be simul-taneous entry, and began to prepare to live on the land.

The record shows that Mr. Corbin faithfully carried out his agreement, but that Mr. Bywater did not spend his time entirely on the land. But he bought seventy-five stands of bees of H. H. Elkin, who since April, 1910, had lived there by the opera-tions of a permit that he secured from the forest service.

When the issues were tried before Register Roche and Receiver Mitchell some time ago, the finding was in favor of Mr. Corbin, and this has now been affirmed by the Gen-eral Land Office. So Bywater has an apiary on his hands, but no land on which to place it.

TWO RELEASED.

John C. Doane, convicted of hav-ing counterfeit money in his pos-session, and Frank Moore, who pleaded guilty to having smoking opium in his possession, were re-leased from confinement yesterday, by filing a pauper oath before United States Commissioner Hammack.

Damages.

SUPREME COURT HERE.

Two Departments Established—Case Involving Admission of Alonzo Wells to Practice Law and a Damage Suit against Bar Association.

The Supreme Court of California, with Chief Justice F. M. Angelotti presiding, will convene for its Oc-tober session in the Union League Building tomorrow afternoon at 2 p.m., sitting en banc, when the law calendar will be called. This will continue Tuesday and Wednesday, when the court will divide into De-partments One and Two, sitting Thursday, Friday and the following Monday. Department One will con-sist of Justice Shaw presiding, and Associate Justices Sloss and Lawlor; Department Two will consist of Justice Henshaw presiding and As-sociate Justices Lorigan and Mel-vin.

One of the important cases on the calendar, set for hearing Tues-day, is relating to the admission of T. Alonzo Wells to practice law, the outcome of a contest between Wells and the Orange County Bar Association that has resulted in a $120,000 damage suit in the United States District Court. Wells seeks to recover that sum for alleged de-famation of character by the de-fendants, officers of the Orange County Bar Association.

Sore Eyes, Granulated Eyelids, Eyes inflamed by exposure to Sun, Dust and Wind quickly relieved by Murine Eye Remedy. No smart-ing, just Eye Comfort. At your Druggist's or by mail, 50c per bottle. For Book of the Eye free, ask Murine Eye Remedy Co., Chicago.

Official.

GOOD ROADS BONDS WILL REDUCE COST OF LIVING.

If Proposed Fifteen-million- dollar Issue Passes, the Improved Highways will Prov e Big Factor in Economics, Allowing Farmers to Market Crops at Greater Profit and Less Cost to Consumer.

THAT the passage of the proposed $15,000,000 good-roads bond issue will be an important factor in reducing the high cost of living was the gist of a statement made yesterday by Standish Mitchell, secretary of the Committee of One Hundred, appointed last week to conduct the southern campaign in favor of the bonds.

"Good roads make it possible for the farmer to market his products at a greater profit to himself and at a less cost to the consumer," declared Secretary Mitchell. "Improved highways constitute one of the most important factors in the plan of economics of the day. Figuratively speaking, the necessities of life are brought closer to the home and table.

"The passage of the bonds will make possible the opening to settlers of vast tracts of fertile land now uninhabited and unproductive because of their inaccessibility. Victory for the bonds means the solution of the annual unemployed problem for several years to come. Last, but not least, California will be able to truthfully boast the finest system of good roads of any State in the Union.

"The proposed bond issue will not only permit the completion of the State highway system as originally planned, but will provide sufficient funds to stretch additional good roads into new territory, tapping great tracts of virgin soil. It will enhance realty values throughout the State and bring about the development of land now regarded as barren waste."

Despite the fact that the Committee of One Hundred is hardly a week old, the members have already mapped out an educational campaign that will leave no phase of the proposed bond issue unexplained. Their efforts are being met with enthusiasm and promises of support and co-operation.

"I expect to see the bonds carry with an overwhelming majority," declared Henry W. Keller, director of the Automobile Club of Southern California and chairman of the committee. It should be emphasized that no section of the State will reap any more benefits than the southern through the passage of the bonds.

"The issue will provide for the extension of the San Bernardino county State highway lateral to Barstow, in San Bernardino county; an extension connecting Antelope Valley, in Los Angeles county, with the city of Los Angeles; an extension of the San Bernardino county State highway lateral to the Arizona State line, near Yuma, via Brawley and El Centro, in Imperial county; an extension of a new highway north from Los Angeles through Kern county, opening the great national parks and famed resorts of the Sierras; the extension of many other improved highways into new territory and the closing of gaps and completing of unfinished work, perfecting a system of State highways that will be second to none in the United States."

One of the strongest arguments in favor of the bond issue is the fact that none of the people will be called upon to face an increased tax assessment, since the income from the corporation and inheritance taxes and others will be ample to meet the expense. It is said that the completion of the good-roads work, with the proposed extensions, will clear away the mountain barriers between Los Angeles and Oregon and quicken the communication between the Southland and all central and northern counties.

The Executive Committee of the Committee of One Hundred, named by Chairman Keller, is composed of Seward A. Simons, G. A. Brock, Standish Mitchell of Los Angeles, Fred Wilcox of Pasadena, and the chairman. The committee will hold its first meeting Tuesday noon.

Growing.

VOTERS MAKE RECORD.

Big Increase in City Registration With More than Two Hundred Thousand Entitled to Cast Their Ballots on Amendments.

The total registration in the city for the special election to be held October 24 is 209,475, City Clerk Wilde announced yesterday. The registration for the Presidential primary election August 29 was 193,640, so there has been an increase of 15,360 since that date. The registration for the election November 7 will be approximately 212,000.

The City Clerk yesterday started to mail to the electors copies of the ordinances and charter amendments to be voted on at the special election, together with the sample ballots. The 702 precincts have been combined into 250 special precincts for this election.

The documents sent to the voters are the fourteen proposed charter amendments, the initiative ordinance to allow regulated dancing in hotels, restaurants and cafes holding liquor licenses, the argument against that ordinance, and the ordinance amending the initiative ordinance regulating slaughtering of animals within the city limits.

LIBEL ACTION FILED.

Assistant United States District Attorney W. F. Palmer yesterday filed a libel against the Petroleum Transport Company of this city to recover $2,636.91, alleged to be due by reason of damages inflicted in a collision by the oil tanker Charles C. Harwood, while cruising in Galveston Channel, in the vicinity of Pelican Island, January 13, 1916, to the boxboat No. 16, owned by the government, and engaged at the time in distributing supplies to the Coast Artillery, then in the vicinity of Galveston.

Will Never be Without This Simple Laxative

Dr. Caldwell's Syrup Pepsin Relieved Her Baby When Nothing Else Would.

Little Max Pendergrast is now four years old, and a fine healthy boy. When but a tiny baby, in fact almost from birth, he suffered a great deal from constipation. His mother, Mrs. Carl W. Pendergrast, Red Key, Ind., heard of Dr. Caldwell's Syrup Pepsin, obtained a bottle of it from the drug store, and with it was able to quickly correct this condition.



Mrs. Pendergrast says Dr. Caldwell's Syrup Pepsin has saved them calling the doctor many times, and that she will never be without a bottle of it in the house to use when needed. She found it equally effective as a laxative for herself and other members of the family.

Dr. Caldwell's Syrup Pepsin is a combination of simple laxative herbs with pepsin, pleasant to the taste, mild in action and positive in effect. It does not gripe or strain, and contains no opiate or narcotic drug. It is the ideal family laxative, mild and pleasant for baby, yet acting quickly on the strongest constitution. To avoid imitations and ineffective substitutes be sure to ask for Dr. Caldwell's Syrup Pepsin. See that a facsimile of Dr. Caldwell's signature and his portrait appear on the yellow carton in which the bottle is packed. A trial bottle, free of charge, can be obtained by writing to Dr. W. B. Caldwell, 455 Washington St., Monticello, Illinois.



---away with the high cost of living!

Almost every day a jump in the price of one or more of our necessary foodstuffs is recorded. And we are told the end is not yet in sight.

Watchful waiting won't do you any good.

Become a producer—raise chickens, eggs, vegetables, fruit and potatoes on your own little farm.

Make your spare hours fill your table with good things to eat and keep your salary in the bank.

In every city the movement of the better class of salaried folks is toward the suburbs and self-supporting independence and in no city has it reached the proportion that it has in Los Angeles.

One glance at the wonderful little suburban farms at New Ramona Acres will prove to you how you can cut your living expense and live better.

One man in less than a year had 500 hens yielding him $4 and $5 a day. Raising rabbits and chickens a lady at Ramona Acres made as high as $90 a month, besides abundance of fresh vegetables and fruit at all times from the garden for the table. A cow should mean $20 a month more added to the income.

More about what you can do in our new booklet, "A Little Land and a Better Living." Ask for a copy—FREE.

Step out of the "rut" of city living—come to our office and go with us and see New Ramona Acres. 28 minutes from Sixth and Main by fast electric cars.

Fine graded and oiled streets—cement curbs—water piped and electricity.

Finest soil for anything you want to grow.

Acres and Half Acres Still as Low as..... $950

$50 Cash and $10 a Month

Do not delay—save your city living expense money NOW and own a REAL HOME.

Call or phone and go with us. Get a free trip ticket at our office and see New Ramona Acres.

Office Open Saturday Evenings Until 9 p.m.

Janss Investment Co.

Home 10345 Main 2468

FOURTH FLOOR METROPOLITAN BLDG. FIFTH AND BROADWAY

PLAYER PIANOS



$319 New!

New $319

$2 Weekly

NOW YOU MAY HAVE A PLAYER PIANO—

This is not a "cheap" piano in anything but price.

It is a GOOD Player Piano through and through. Its clear ringing, resonant tone and its substantial, sturdy construction throughout mark this as a genuinely reliable player piano.

It has full 88-note trackerboard.

Its tubes are of genuine metal construction.

It has automatic tracker adjuster and new tone modifying and amplifying devices.

Its highly finished mahogany case is free from dust catching fancy work, while its beautiful simple Colonial design reflects good taste in every line.

It is Built to Give Satisfactory Service and is GUARANTEED FOR TEN YEARS.

The PLATT PLAN of selling pianos is to discard all showy methods and get right down to bed rock. To sell cheaply; in bulk quantities. In no other way could this Player Piano be sold at the Price of $319. And on easy terms besides.

WE HAVE A FEW USED PIANOS ON HAND—PRICES $49 AND UP—MANY ARE IN GOOD CONDITION, TOO!

Steinway (used) $93.00
Knabe (used) $95.00
Chickering (used) $69

Payments on these if you wish.

PLATT MUSIC CO.

312 W. Seventh St., Cor. Broadway

LEVY'S TAVERN

TONIGHT
Country Store
$1 Epicurean Dinner $1
6 to 9.
South on Main to 108th St.

The Times completely overwhelms and submerges every other newspaper in Los Angeles in the volume of classified and display advertising printed every month in the year. This is due to the undeniable fact that The Times gets its advertising patrons quicker and better results than any other local medium.

Expressions.

FAVOR PASSAGE OF AMENDMENTS

To Make City and County Tax Offices One.

Realty Board Meets with Strong Approval.

Campaign Gets Indorsement of Best Citizens.

Hardly a dissenting voice has been raised against the proposed charter amendments which will allow of the consolidation of the city and county offices of tax collector and assessor. The Los Angeles Realty Board, which is campaigning strongly in favor of the movement, has met with nothing but encouragement. The following are among some of the expressions of opinion given the campaign committee by men and women of Los Angeles:

United States District Judge Bledsoe: I am heartily in favor of the proposed plan to consolidate the offices of city and county assessor and tax collector. We tried the plan in my home, in San Bernardino, and it worked admirably. It means greater simplicity, greater efficiency, greater economy and less discrimination and injustice in the matter of assessments. I shall take pleasure in voting for the proposed amendment and surely hope it will meet with the approval of the electorate.

F. E. Woodley, Supervisor: I am heartily in favor of the proposed consolidation. It is a step in the right direction. There is nothing more unwarranted in our city and county government than the expense and annoyance of the double assessing and tax collecting system. I believe the consolidation of other offices in the same way may be a matter of future accomplishment. This should be done in every case where there is a duplication of effort without necessity of local administration.

Jesse D. Burks, municipal efficiency director: The Efficiency Commission has very strongly urged the consolidation of these offices as a measure not only of economy, but of convenience and common sense. It is difficult to see how any sensible man could object to the amendment, but doubtless there will be specious objections raised to it. I am confident, however, that your committee will carry the matter to a successful conclusion.

A. J. Waters, president Citizens' National Bank: The ways in which our tax collecting and assessing systems are handled at the present time would indicate a duplication of work which entails considerable unnecessary expense, and I am heartily in favor of the consolidation of these offices.

R. H. Lyon, Chandler & Lyon Company: There can be no possible question or argument in my opinion but what all taxpayers are agreed that the consolidation of the city and county assessor and tax collector's offices is a positive necessity, not only for the sake of economy, which it most undoubtedly will be, but also save much annoyance, lost time, and, without doubt, tax penalties in a great many instances. I am convinced a large majority of the voters will voice themselves in favor of the proposed amendment.

Mark Keppel, county superintendent of schools: I am very much in favor of the consolidation of offices and of the formation of a consolidated city and county.

Mrs. E. R. Brainerd, clubwoman: The consolidation proposed would be a great convenience to the public in simplifying the records and obviating the vexation of overlooking taxes and thus unwittingly having them become delinquent, and it would also be a great benefit in the uniformity of assessment and in equalizing the burdens of taxation. It would be a simpler form of organization for the convenience of the public: One office; one tax; one protest; one board to deal with. We should all join in trying to accomplish this desired consolidation.

W. G. Eisenmayer, Los Angeles Ice and Cold Storage Company: I am heartily in favor of the proposed consolidation, and no sane man could see anything but good from such a move.

John Parkinson, architect: Any plan which will consolidate the city and county and result in reducing the detail work, will save expense: I am heartily in favor of it. We want to reduce taxes and conduct the business end of the city and county on a practical, efficient and business basis.

Frank C. Egan: I have always had a great deal of respect and admiration for the Los Angeles Realty Board for the manner in which it looks out for the interests of the city. This present issue to consolidate the city and county tax offices is a splendid object to work for.

LeRoy H. Stanton, lumber merchant: I have always wondered why some movement of this kind had not been started before. It has always seemed to me a waste of money and a drain on the taxpayers of both the city and the county to maintain the two offices and with them the immense force of clerks and other employees, when one good efficient office could easily do the work of the two and with practically no additional expense. Every taxpayer, and especially those connected with the larger industries and business houses, should take a great interest in this work. The consolidation should meet with the undivided support of all the business men in the city.

Will be New Order of Things.

[Ohio State Journal:] There is much apprehension felt among thoughtful people throughout the world on account of the changed social conditions that are to follow the war. The ideas of men are getting a pretty lively shaking up by the bloody events in Europe. There is likely to be a new order of thinking after the belligerents lay down their arms and the soldiers come home. They will not relapse into their old places or habits of thinking. The world will be smaller than ever, but the thoughts will be greater. These thoughts will have to do with society and government, both of which are to pass into a revolutionary stage. And the change will not be a formal one. It will not be a preserver of institutions merely. It is going to put a new aspect on civic rights and make the individual the arbiter of public opinion. It is the man and not the machine that the coming revolution is to bring to the front. Of course, this seems a little misty and indefinite, but that is the condition of all great local changes, at the start. We are going to hear a great deal more about humanity in the next decade than ever before, and less of wealth and politics.

Black Leather Hand Bags at 75c—Fitted

Fur Trimmings, 25c to $1.50 Yd.
—Good news, isn't it? A new line of fashionable fur trimmings. Much wanted and scarce at any price. Yet, note the moderate markings.

THE BROADWAY BASEMENT

Children's Knitted Toques 29c

Children's Flannelette Sleepers 59c
—Sizes 2 to 10 years. Finished with feet. Pink and blue striped or all white, as you choose.
The Broadway Basement

Coats—A Triumph; Five Great Lots



$6.50 $8.50 $13.50 $17.50 $10.50

—Prices to make selling-history.

And one of the Greatest Garment Days The Broadway Basement has held

—Coats—475 of them—new, wonderful, seasonable. The very coats most in demand.
—Five great lots priced

$6.50 | $8.50 | $10.50
$13.50 | and | $17.50

—Not in years has there been such a demand for coats, consequently they're difficult to obtain in quantities even at regular prices.
—Think, then, what it means to announce a sale of coats of this character at these prices.
—Understand, every one of them is under price.
—"Give me the whole page," said the buyer. "The event is worthy of it."
—And we've given him a big generous portion of the ad that you might be impressed with the full significance of the event and come down to The Broadway Basement Monday and share in the savings. —Five of the coats have been pictured.

Lot 1—
Coats at $6.50
—75 of them, mixtures, zibilenes, flared and belted models. Many with patch pockets. Large collars.
—Even fur and velvet trimmed. Could you afford to be without a coat at this price?

Lot 2—
Coats at $8.50
—100 flared and belted models, soft mixtures and broadcloths.
—Coats, warm, comfortable, smartly finished. Fur and velvet trimmed.

Lot 3—
Coats at $10.50
—150 of the smartest newest designs. Mixtures, plaids, zibelines, wool velours and novelty coatings. Cape collars, deep cuffs. Trimmings of fur, velvet, buttons. You can't afford to overlook this item.

Lot 4—
Coats at $13.50
—100 coats that beggar description answering the latest fashion whims.
—Plushes, wool velours, bouclé, soft mixtures, silk striped corduroys and novelty coatings.
—Large collars of fur, all velvet, self trimmed.
—Combinations of fur, velvet and beaver cloth. Remarkable at the price.

Lot 5—Coats at $17.50
—50 of them—the very last word in coats, 'way under price. Soft wool mixtures, wool velours, brilliant plush velours and the famous "Salts" Esquimette plush, cape collars and deep cuffs. Trimmings of plush, fur and beaver cloth together with novelty buttons.
—Remarkable at $17.50.
The Broadway Basement

A Special Showing of
Trimmed Hats at $2.95
—Hats that were trimmed right here in our own workrooms and the trimmings include many very new effects and originations—metallic flowers and ribbons and wings, embroidered gold and silver ornaments and fancy feathers.
—There are medium sailors, large sailors, droops, tricorns and a few draped turbans. Come, look them over, and choose Monday at $2.95.
The Broadway Basement

Corsets, New Models, $1.50
—Standard makes, including Lady Ruth (front lace,) R. & G. and W. B., in regular styles. Among these are handsome models of pink broche and white coutil. High, medium and low bust models.
The Broadway Basement

81 Black Sateen Petticoats 89c
—Made with full flounce and with elastic top. Substantial garments of excellent quality sateen.

Envelope Chemise at 69c
—This special price for the one day only. They're trimmed with German Val. lace and embroidery, alternated and finished with lace edge to match.
The Broadway Basement

Mill Lengths 32-in. Dress Ginghams 12½c Yd.
—Here's an announcement that will no doubt crowd this department of the "Store within a Store." Dress ginghams worth fully half as much again. A limited quantity of mill lengths, but plenty of colors and patterns to choose from. Note once again the width and price!

36-in. Bleached Muslin at 4c Yd.
—Oh, what a feature, and what a demand there'll be for it! 1600 yards of this yard-wide staple fabric at 4c yard. No phone orders. None C.O.D. None to dealers, and a limit of 12 yards to a customer.

58-in. Mercerized Damask 32c Yd.
—A slight mill imperfection here or there is accountable for the low marking. Pretty patterns. Note—it's not a long, long time before Thanksgiving Day.

Fancy Outing Flannel 7c Yd.
—Outing of good weight and in pretty stripes and colors. Not mill lengths, but full bolts.

72x90 Sheets 49c
—Cut size 72x90 inches, neatly seamed in center and worth at least a fourth more.

45x36-in. Pillow Cases 12½c
—To match the sheets we advertise today. Finished cases at less than the price of material by the bolt. Only 60 dozen, so please come early.

15x31-in. Honeycomb Towels 65c Doz.
—Just another hundred dozen for Monday. Apartment house proprietors will benefit highly by purchasing at this price.
The Broadway Basement

Boys' Warm Overcoats $3.95
—A good assortment of patterns and styles, and a range of sizes for boys of 2½ to 9 years. When you become familiar with the quality of these coats and realize the importance of the saving you'll be enthusiastic over this offer.
The Broadway Basement

Boys' Leather Belts at 25c
—Stitched leather belts in tan and black. Of extra good quality, and all sizes for boys.

Boys' Cloth Knickers at 85c
—Made of good weight wool mixed materials in shades of gray. Lined throughout. Sizes 6 to 16.

Boys' Caps at 45c
—An assortment of new woolen caps in a number of patterns and shades. The boy's size is here.

Boys' Sleeping Garments 79c
—One-piece sleeping garments of outing flannel. Full cut and comfortable. All sizes for boys.

Boys' Blouses at 45c
—Mothers, here's a large assortment of materials and patterns in neatly made blouses, 6 to 16 years.
The Broadway Basement

Women's Fleeced Union Suits $1
—Regular or extra sizes in high neck, long or elbow sleeves or low neck, sleeveless and knee length. Also Dutch neck, elbow sleeves, ankle length. All first quality. Sizes 34 to 44.

Women's Union Suits at 65c
—Medium weight union suits, low neck, sleeveless; knee or ankle length; Dutch neck, elbow sleeves, ankle length; high neck, long sleeves, ankle length.
The Broadway Basement

Girls' Fleeced Union Suits 50c
—Sizes 2 to 16 years. High neck, long or short sleeves, Dutch neck, elbow sleeves and ankle length. White only.

Women's Union Suits 50c
—Slightly fleeced garments in high neck, long or elbow length sleeves and ankle length. Also Dutch neck, elbow sleeves and ankle length. Form-fitting. Sizes 34 to 38 at 50c. Extra sizes 40 to 44 at 59c.

Men's New Fall Suits are Here at $12.50
—A vast assortment of splendid wearing fabrics in fall and winter weights. Neat stripes, pin checks, fancy mixtures, plain grays and blues.
—Inspect them, compare them with any others at the price and you'll be emphatic in your approval of the suits we offer at $12.50.
The Broadway Basement

Men's Work Trousers $2.00
—Hundreds of pairs in light and dark gray, tan, brown; worsteds, cheviots and cassimeres. Medium and heavy weights. Sizes 29 to 44.

Men's House Coats $3.95
—Get one of these loose-fitting house coats for evenings at home. Many shades, neatly trimmed. Sizes 34 to 44.
The Broadway Basement

Men's Outing Flannel Pajamas 89c
Made of pink and blue striped outing flannel; cut full. Sizes A to D. Well made garments marked special for Monday at 89c each.
The Broadway Basement

Men's Flannel Shirts $1.00
—Blue, gray or khaki color. Some have military collar, others, low collar. All are extra well made and full size. 14½ to 17.

Men's Socks 17c, 3 Prs. 50c
—Lisle socks in black, white, tan, gray or black with split foot. All perfect and seamless. 9½ to 11½.

Men's Cashmere Socks 25c
—Either black or gray, medium or heavy weight. Seamless, soft and warm. All perfect, 9½ to 12.

Men's Union Suits at 50c
—Medium weight; slightly fleeced back, long sleeves and ankle length. All perfect. Sizes 34 to 46.
The Broadway Basement

New Sample Line Jewelry 25c
—Choice of an assortment of the season's late styles. Among other things are, cuff pins, tie and bar pins, earrings and la vallieres, brooches and bracelets, cuff links, etc. 25c each.
The Broadway Basement

Mismatched Axminster Rugs $18.75
8.3x10.6 and 9x12 Sizes
—Rugs of quality. Small allover and medallion effects with reinforced seams in the 8.3x10.6 size, and 9x12 rugs in floral effects.
The Broadway Basement

Room-Size Tapestry Brussels Rugs $11.75
—Small allover and medallion patterns in two sizes—8.3x10.6 and 9x12 feet.

Carpet Samples, 48c Each
—Irregular size Axminster and tapestry carpet samples with ends neatly bound.

36x63 Axminsters $2.50
—Irregular lengths, however. Green red, tan and brown color combinations.
The Broadway Basement

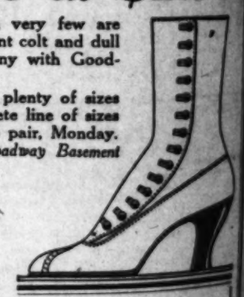
Pretty Waists at 88c
of Voile and Organdy
—Dainty models with large collars; many jabot effects, others finished with lace insertion. Lace and embroideries used in a dozen different ways, giving an individual touch generally found only in higher priced models.
The Broadway Basement

Women's Silk Blouses at $1.95
—And oh, what beauties! Tub silks in plain and striped effects, crepe de chine, lace over chiffon and Jap silks. Black, white, rose, maize and flesh. Many with convertible collars.
The Broadway Basement

Women's Beacon Bath Robes $2.48
—Indian designs, plaids and floral effects in light and dark colorings. Look them over Monday.

House Dresses $1.25
—Percales and ginghams in stripes and assorted colors. A full range of sizes from 36 to 44.

400 Pairs Women's High Boots at $1.95
—Good models, and only a very few are slightly imperfect. Black patent colt and dull leathers in button style. Many with Goodyear welt soles.
—Dozens of good styles and plenty of sizes for all; however, not a complete line of sizes in each model. Choice, $1.95 pair, Monday.
The Broadway Basement



Mill Remnants Marquisette 10c Yd.
—This popular curtain material in white and ecru at 10c yard. Various widths and in lengths up to six yards. Ordinarily you'd pay more.
The Broadway Basement

Silkoline and Cretonne Remnants 10c
—10c yard for useful remnants of silkoline and cretonne. Short lengths of regular higher priced qualities.

36-in. Curtain Net, 15c Yd.
—White and ecru in neat designs. How can you pass up such an opportunity as this?
The Broadway Basement

Nearly 500 Pairs Women's Footwear at $1.45
—Slightly imperfect higher priced lines priced $1.45 pair for the one day only—Monday. Pumps, Oxfords, Colonials. Plain pumps, Dixie pumps and strap effects.
—Patent colt, dull or kid leathers. Every pair hand turned and some have Goodyear welt soles.

Waterproof
Umbrellas 69c to $1.69
—8 rib steel frame umbrellas for men and women. Plain or fancy handle. A large assortment—69c to $1.69.
The Broadway Basement

Are You Plentifully Supplied With
Blankets



—These cool autumn nights continually remind one of the need of warmer bedding. Here are a few suggestions in moderately priced blankets.

Wool-Finished Plaid Blankets $3.95
—We consider these our best plaid blankets. Size 72x84 inches. Double blankets in gray, pink and blue plaids with neat ribbon binding. Each blanket separately wrapped in envelope.
The Broadway Basement

Plaid Blankets, $3.50 and $3.75
—Gray, tan, pink, blue. Double bed size. Imperfect higher priced line, but the imperfect places are hard to find.

Nashua Woolnap Blankets $2.50
—Gray with colored borders and ribbon binding; standard quality. Size 72x80 inches.

Wool-Mixed Blankets $3.50
—Glendale wool-mixed blankets in gray only. They'll go in a hurry Monday at $3.50 pair.

Wool Blankets $4.50 and $5.00
—Gray and white only. Double-bed size and ribbon bound to match, blue and pink borders.

Cotton Blankets, 98c Pair
—Double-bed size cotton blankets in gray and tan.
The Broadway Basement

Fiber Boot Stockings 19c
—An imperfect higher priced line in black only. Seamless; deep lisle garter welt and reinforced. Sizes 8½ to 10.

Children's Fiber Stockings 17c
—Imperfect, black only and seamless. Sizes 6½, 7½, 8½, 9½. Special Monday at 17c pair.

300 Pairs Women's
White Footwear 95c
—Footwear now marked $1.45 to $1.95. Imperfect higher priced lines. High boots in lace style. Pumps, Oxfords, Colonials and some strapped models. Plenty of low heel models and a good range of sizes. 95c pair.
The Broadway Basement

ARTHUR LETTS
The Broadway Department Store
BROADWAY, FOURTH AND HILL

1¼-Lb. Bar Castile Soap 19c, 2 for 35c

Children's Handkerchiefs, 10 for 35c

The Leading Even
IN THE DOMAIN OF SPORT
XXXV[TH] YEAR.
TIGERS



Wow!
OCCIDENTAL T
ALL OVER
Stanton's Machine Rips Sh
and Scores at Will—Brook
as Stars — Powers for Bu
Play of Winners Impressiv
BY HOWAR
STANTON'S Occidental football machine paid about as much attention to the Sherman Indians as they did to the sawdust on Fiesta Park.
The Tigers brushed the Indians aside on the first down and immediately began to parade up and down the field. The only thing that suc-

Going Hunting?
We will be pleased to show you our large stock of shotguns, all gauges and sizes, double-barrel, single-barrel, repeating and automatic, at prices to suit.
Hunting Clothing, A
Shell Cases, Rubber Boo
Carriers, Duck Calls, Ca
Hunting License
TUFTS-LYON
"Good Shooting
428 South Sp

PAIG
The Standard of Value



Right now, you can purchase "Six-46" for $1375. F.O.B
Within a very short time, the li will be substantially increase
So, this is both a formal notice
Peerless
SMITH BRO
1616-18-20-22-24 SOUTH
DISTRIBUTOR
Guaranteed and sold by a local concern of

ues 29c

and blue striped or all white,
The Broadway Basement

Lots

Garment Days
nt has held
ful, seasonable. The

$10.50

$17.50

emand for coats, con-
n quantities even at

unce a sale of coats

der price.
buyer. "The event

portion of the ad that
cance of the event and
onday and share in the
tured.

at $8.50
flared and belted models.
tures and broadcloths.
, warm, comfortable.
finished. Fur and velvet

at $13.50
oats that beggar descrip-
swering the latest fash-
ims.
es, wool velours, boucle,
xtures, silk striped cords
d novelty coatings.
e collars of fur, all vel-
f trimmed.
binations of fur, velvet
over cloth. Remarkable
price.

way under price. Soft
velours and the famous
ep cuffs. Trimmings of
elty buttons.
The Broadway Basement

at 88c
andy
y jabot effects, others
mbroideries used in a
touch generally found
The Broadway Basement

$1.95
and striped effects, crepe
k, white, rose, maize and
The Broadway Basement

e Dresses $1.25
ics and gingham in stripes
wood colors. A full range of
om 36 to 46.

$1.95
are
dull
ood-
izes
izes
day.
ment

Waterproof
rellas
o $1.69
steel frame umbrellas
and women. Plain or
ndle. A large assort-
c to $1.69.
e Broadway Basement

en's
ear 95c
5. Imperfect higher
Pumps, Oxfords, Co-
y of low heel models
he Broadway Basement
iber Stockings 17c
, black only and
Sizes 6½, 7½, 8½.
Monday at 17c pair.
r 35c

The Pink Sheet—Sporting Section.

The Leading Events
IN THE DOMAIN OF SPORTS.

Los Angeles Sunday Times

Part VI: 14 Pages
ROUND-UP OF THE WEEK.

XXXVTH YEAR. SUNDAY MORNING, OCTOBER 15, 1916. IN THE VAN: First in Sporting News. First in all Astounding.

TIGERS SWAMP INDIANS; BEARS BEAT QUAKERS IN THE FINAL QUARTER.



Stanton's Tigers stepping on the Sherman Indian attack.

The Occidental varsity is here shown stopping Powers, a lean and muddy-colored gent playing right half for Sherman. Powers was the only man able to gain or even get up to the line of scrimmage against the Tigers.

Wow! 50 to 0.

OCCIDENTAL TIGERS WALK ALL OVER INDIAN TEAM.

Stanton's Machine Rips Sherman's Braves to Pieces and Scores at Will—Brooks, Batz, Thomson Loom up as Stars — Powers for Bucks Does Some Nice Work. Play of Winners Impressive.

BY HOWARD ANGUS.

STANTON'S Occidental football machine paid about as much attention to the Sherman Indians as they did to the sawdust on Fiesta Park.

The Tigers brushed the Indians aside on the first down and immediately began to parade up and down the field. The only thing that succeeded in stopping them was the referee's final whistle. The lopsided score was, Occidental 50, Sherman Indians 0.

Stanton has one of the most impressive football machines that have been seen here. For this early in

(Continued on Twelfth Page.)

Going Hunting?



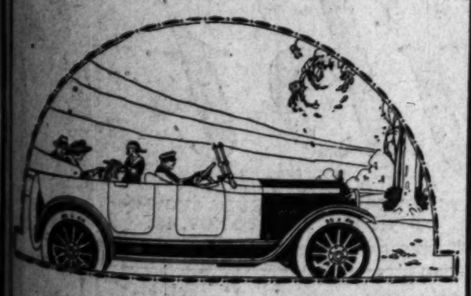
We will be pleased to show you our large stock of shotguns, all gauges and sizes, double-barrel, single-barrel, repeating and automatic, at prices to suit.

Hunting Clothing, Ammunition, Decoys, Shell Cases, Rubber Boots, Sweaters, Game Carriers, Duck Calls, Carryall Bags.

Hunting Licenses Supplied

TUFTS-LYON ARMS CO.
"Good Shooting Goods"
428 South Spring St.

PAIGE
The Standard of Value and Quality



Right now, you can purchase a Paige Fairfield "Six-40" for $1375. F.O.B. Factory.

Within a very short time, the list price of this model will be substantially increased.

So, this is both a formal notice—and a suggestion.

SMITH BROTHERS
1616-18-20-22-24 SOUTH FIGUEROA ST.
DISTRIBUTORS
PAIGE
Manufactured and sold by a local concern of 9 years' reputable standing.

MOTOR EXPORTS SHOW INCREASE.

[BY A. P. NIGHT WIRE.]

WASHINGTON, Oct. 14.—Exports of American automobiles during the year ending June 30, reached the great total of $144,626,749, exceeding by $67,700,000 the previous record made in 1915. Figures made public today by the Bureau of Foreign and Domestic Commerce show that while export sales were made in seventy-six countries, they were chiefly concentrated, probably because of the war, in England, France and Russia.

Large increases in South America were noted. India, Australia, Tasmania, New Zealand and British South Africa also developed important markets for American motor cars and parts.

19-3.

HUNS PLOW THROUGH TO A VICTORY.

BACKFIELD MEN SHOW CLASS AS RUNNERS.

Full-back Chambers Runs 70 Yards Through the Baptists for a Touchdown—Trine Makes Sole Redlands Score with a Belated Drop Kick—Elliott is a Star.

[BY DIRECT WIRE—EXCLUSIVE DISPATCH.]

CLAREMONT, Oct. 14. — In a game featured by the open-field running of the Hun back field Pomona won the first conference game of the season on Alumni Field by a score of 19 to 3. At no time were the Baptists really dangerous, their only score being the result of a fumbled punt.

GOOD START.

Capt. Waltz kicked off to Redlands on her 15-yard line. The Huns held the Baptists for downs and recovered the ball on the 35-yard line. At once Pomona started a march down the field and Dowling went over for the first touchdown within three minutes after the game started. Goal was kicked.

Pomona chose to receive the kickoff and Chambers ran the ball into the 35-yard line. Again the Huns marched down the field only to be held on the 5-yard line. The Huns regained the ball on the 40-yard line, only to have Weed intercept a pass and run the ball back thirty yards as the quarter ended.

A LONG RUN.

The second quarter provided the feature of the game when Chambers, the fleet Hun full-back, took the ball on Pomona's 30-yard line and ran the length of the field for a touchdown.

Waltz missed goal. The half ended as Rapson missed a try at a goal from placement. Score, Pomona, 13; Redlands, 0.

The second half was marked by the return of Elliott, the giant Hun half-back, to the game. On the first play he carried the ball for a 15-yard gain. His work promises to be the sensation of the year if his injured leg will stand up under the work.

DROP KICK.

Redlands got possession of the ball on Pomona's 30-yard line, when Young fumbled a punt and Redlands scored three points when Trine dropped the ball between the posts for a field goal. The Huns were not to be denied, however, and through fine, open-field running by Elliott, the ball was carried down the field and Elliott took it over for the third touchdown. Goal was missed. The game ended with the ball in Pomona's possession on Redland's 20-yard line.

The teams lined up as follows:

Pomona.		Redlands.
Mead	R.E.L.	Gillette
Green	R.T.L.	Pendleton
Stafford, Gardiner	R.G.L.	Wilson
Waltz		Jacobacci
Hollingsworth	L.G.R.	Ford
Keyes, Morgan	L.T.R.	Rhodes
King	L.E.R.	Rafert, Alber
Morrison, Green	Q.	Trine
Dowling, Cook	R.H.L.	Hill
Rapson, Elliott	L.H.R.	Weed
Chambers, Young	F.	Biddock
Behrens, Kuhnholtz.		

21 to 17.

INTERCEPTED FORWARD PASS WRECKS WHITTIER.

Brooks Pulls Ball Out of Air and Runs Across Goal for Winning Touchdown in the Last Two Minutes of Play. Aerial Play Makes Battle Sensational—Game Ends in Darkness—Sharpe Stars.

[BY DIRECT WIRE—EXCLUSIVE DISPATCH.]

SAN FRANCISCO, Oct. 14.—Forward passes whose parabolas had baffled the California varsity for three quarters of the best football game that has been played on the California turf since the return of the American style won for the varsity that they had so nonplused.

Or, looking at it in another way, Roy Sharpe, that forty-horse-power hatrack that plays quarter-back on the California team, and football luck won for the Bears.

SENSATIONAL.

The score board at the end of the game stood—California 21, Whittier 17 and it was only at the very end of the game that it stood this. Most of the time it was Whittier 17, California 14, but that last ten minutes of play changed the score and brought defeat to a team that gave the Bears such an exhibition of open ball as they have never seen before. The play of U.S.C. last year is not to be compared with this Whittier work.

Almost every football game has some sort of thrill to offer, but few games in recent years about the bay hove compressed so much excitement for the bleachers in one short period, the last quarter.

It began in the third period. Sharpe caught a Whittier punt, one of those lofts that Finch toed out, and, swerving and dodging with his knees seeming to almost touch his chin, he dashed fifty yards down the field to be downed by Abbott. Play resumed. California got the ball when it went out of bounds. Twice in succession Sharpe got around the right end for gains of twenty and twenty-five yards, his interference blocking his way splendidly. The gains encouraged California. Brooks was driven through center twice and time of the third period ended with the ball on the Whittier 5-yard line.

LAST QUARTER.

Then began what later proved to be the whole game itself, a quarter of football that was as satisfying as one might wish.

The Whittier line stiffened up as California bent down for the signals of the first down. Brooks was shot into the pack. Another line buck and another. It took three full smashes to get the ball over that five yards to goal. Whittier fought for every inch. But at last Brooks got across and made the second California touchdown. Montgomery kicked the goal and the score stood 14 to 17 in favor of Whittier.

It was growing dark now. The Orange Sox of the Quaker players glinted over the field. The jumble of legs that waved in the mass plays looked curiously like a convention of fireflies.

Buckmaster rushed up to take the kick-off. He was tackled so hard by Brooks that he fell flat, but mustered his nerve and went back, only in a few seconds to be forced to relinquish his place to Ferguson. Both teams were tense. California needed but a chance at goal to win. Whittier needed but a few minutes in which to stave off a score to achieve victory over the California machine.

QUAKERS MISTAKE.

The Quakers began a series of forward passes, clean throws that brought rounds of applause. Four

(Continued on Thirteenth Page.)

PIPAL'S OREGON AGGIES BEAT WASHINGTON STATE.

[BY DIRECT WIRE—EXCLUSIVE DISPATCH.]

PULLMAN (Wash.) Oct. 14.—Against all dope and in one of the hardest-fought gridiron battles in the history of the Washington State College, Coach Dietz's men went down to a hard defeat here today at the hands of one of the greatest football machines that the Northwest has ever seen, namely the Oregon Aggies as coached by Joseph Pipal, formerly of Los Angeles, who succeeded Coach Stuart, now of the Nebraska University.

The final score was Oregon Aggies, 13; Washington State College, 10.

From blow to blow of the whistle the game was full of thrillers, the kind that makes football the near-national sport of America, and Coach Pipal showed conclusively today that he knows football from A to Z. His team scored every period except the second.

Conn of Pasadena, Pipal's star from the south, came through again today as he did in the game last Saturday with Idaho, and in the third period booted the pigskin for a beautiful drop kick from the thirty-yard line. Conn's kicking ability has placed him in the forefront of northwestern stars of 1916.

Pipal today showed his superiority over the redskin Dietz in that his men, though they also made many fumbles, but no serious ones, carried far more yardage with their forward passes than did the Washington Aggies.

It was the Washington Aggies' first conference game and they tried hard to win against greater odds. Pipal's boys showed greater headwork, were faster on their feet, surer and stronger than the Pullman team. They outshone them in all periods except the second, when the greater part of the play was in Oregon territory.

It was in this period also that Durham, for Pullman, scored three points by a forty-yard kick for goal. Durham also made two thirty-yard runs in a broken field, but poor interference mitigated against his ability to score a touchdown in either instance. The lineups.

Oregon Aggies—Gill, left end; McNeil, left tackle; Walker, left guard; Selph, center; Williams, right guard; Brooke, right tackle; Moist, right end; Reardon, quarter; Bisset (captain,) left half; Conn, right half; Newman, fullback.

Washington State—Zimmerman, left end; Brooks, left tackle; Stles, left guard; Langdon, center; Finney, right guard; Fishback, right tackle; Loomis, right end; Durham, quarter; Bangs (captain,) left half; Hanley, right half; Boone, fullback.

Touchdowns—Gill, Boone. Goals kicked—Conn, Boone. Goals from drop kicks—Durham, Conn, 2.

TROJANS BEAT SANTA FE CLUB.

[DIRECT WIRE—EXCLUSIVE DISPATCH.]

SAN BERNARDINO, Oct. 14.—The University of Southern California defeated the Santa Fe Athletic Club in a well-played game here this afternoon by a score of 14 to 0. After a continued attempt to advance the ball by bucks and end runs the university team executed a clever forward pass, Huicke to Murray and the latter carried it over. In the third quarter Huicke bucked over the line. Both goals were made.

The Santa Fe eleven appeared for the first time today and played a very strong defensive game. Cartwright, left half; Jensen, right end, and Sid Neighbors, tackle, were the stars for the San Bernardino team. Huicke, full, for U.S.C., and Murray, quarter, were easily the college stars.

The San Bernardino High School team was defeated by the Sherman Indians in a close, hard-fought game, free from fumbling. The score was 7 to 6. It was the first game of the season for both elevens.

Shows Speed.

DARIO RESTA IS AGAIN THE VICTOR.

NOW LEADING FOR NATIONAL CHAMPIONSHIP PURSE.

Comes Near American Speedway Record by Averaging One Hundred and Three and Nine-tenths Miles—Johnny Aitken Strolls in Second; Rickenbacher Next.

[BY A. P. NIGHT WIRE.]

CHICAGO, Oct. 14.—Dario Resta captured the winner's share of the $16,000 Grand American purse today and went into the lead in the season's competition for the 1916 American championship purse of $13,500, by winning the 250-mile automobile race here today. He failed by a small fraction to equal the new world's record of 104 miles an hour established at the Astor cup race at New York. Resta's time for the 250 miles was 2h., 24m., 16.68s., a rate of 103.9 miles an hour.

Johnny Aitken finished second, half a lap behind.

Ralph Hedlich, mechanician for Wilbur d'Alene, was badly burned when gasoline, being poured into d'Alene's car at the pit, flashed up as it spilled on the hot exhaust pipe. Billy Chandler also was burned in extinguishing the blaze. D'Alene re-entered the race but quit before the 125th mile. Wilcox appeared to have won third place when an accident put him out at the 248th mile. Rickenbacker finishing third. Galvin, Lewis and Henderson finishing next in order, while the other eight cars which crossed the finish line were several laps behind the three leaders.

AUTOIST IN PEN FOR KILLING MAN.

[BY DIRECT WIRE—EXCLUSIVE DISPATCH.]

MINNEAPOLIS (Minn.) Oct. 14. —Spiros Couris, a Greek was sentenced to the penitentiary by Judge Jelly in District Court this morning for running down and killing William Apelt, a laborer, while Couris was driving his automobile on Main street here. The sentence was the first penitentiary term ever imposed here on a manslaughter charge growing out of an automobile accident.

In imposing sentence Judge Jelly reiterated his announcement that prisoners convicted of stealing automobiles or speeding within the city limits would receive scant consideration at his hands.

Hard on Vernon.

ANGELS TROUNCE OAKS TWICE IN DOUBLE-HEADER

Seraphs Rapidly Running Away from Field in Race for the Pacific Coast League Pennant—Sick Jack Ryan Pitches Opener—George Washington Zabel Hurls the Second—Both Scores 5 to 1.

BY HARRY A. WILLIAMS.

TO PICK a phrase from the parlance of horse racing, the Angels continue to give a good illustration of a somewhat ungainly but game short-ender "running away from the field."

They are coming down the stretch seven lengths in front, and the only reason that five other teams are not taking their dust is that they are too far behind to even catch up with the dust.

Already away in front, the bit in their teeth, and running almost fast enough to throw their rider, the Angels yesterday increased their lead by a couple of jumps, defeating the reinforced and rehabilitated Oakland club in both heats of a double-header. They are now leading the field by better than seven games, and it begins to look as though the bunting would be nailed to the old flag in left field, bringing to Los Angeles the baseball supremacy of the West for the first time in seven years. Rah for Los Angeles!

The Angels made a neat, systematic clean-up, winning both games by identical scores—5 to 1. While not begrudging the Oaks a tally now and then, they should not have had a score off the pitching of Jack Ryan and George Washington Zabel.

BIG CROWD.

The attendance was stronger than expected, a surprising array of bugs

(Continued on Twelfth Page.)

SERVICE!

NINE YEARS AGO this company originated the use of the word "service" as applied to the motor car industry.

EIGHT YEARS AGO this company established the first motorcycle corps of service men to aid owners.

FOUR YEARS AGO this company organized the first chain of service stations ever organized by any dealer anywhere, giving our owners service throughout the State.

All of these innovations were widely copied by dealers, and are now a regular part of the motor car business everywhere.

ON APRIL 11, 1915, we announced the Earle C. Anthony, Inc., Copyrighted Service Coupon System, the first non-cumulative service coupon system to be announced by any dealer, anywhere and adopted in conjunction with our service stations.

In our announcement of this system we said: "The coupon system is an innovation, but it is the coming service system.

We predict that it will be widely copied. So watch for the next announcement of 'service coupons.'"

Since that time the following factories and dealers have used this system:

HUPP MOTOR CAR CO.
CHALMERS MOTOR CAR CO.
OLDSMOBILE CO. OF CAL.
GREER-ROBBINS CO.
And others.

It is the policy of this company to always be a year ahead of our competition, so our greatest development we now make public. See our announcement on last page.

Los Angeles Pasadena San Diego Bakersfield
Anthony Service in Daylight Shops
Earle C. Anthony, Inc
Tenth and Hope Los Angeles
Originators of the Copyrighted Service Coupon System

The Best Ever.

UNIQUE DECORATIONS FOR THE AUTO SALON.

Futuristic Scheme of Black and White Decoration to be Used Throughout Display Pavilions — Demands for Floor Space Exceed Any Show Ever Staged in the West — Enthusiasm Everyw here for the Auto Show.

BLACK and white, with a dash of orange-red. Sounds like a new drink—but it isn't. It is the color scheme for the decorations of the Winter Automobile Show, and the art class at Manual Arts High School is now busy putting it into actuality. Under the capable leadership of Prof. Douglass Donaldson, the art students are turning out the designs and embellishments for the show buildings at Pico and Main streets. The scheme of decoration is now well advanced and promises to be one of the most unusual and beautiful ever devised for such a purpose.

UNIQUE.

The main idea of the decorative scheme will be futuristic. The sharp black and white backgrounds will lend themselves admirably to the display of the latest motor cars, and the general effect will be startlingly original. "Futuristic" does not imply freakishness, and the completed show decorations will blend and harmonize in a truly remarkable manner.

Throughout the buildings and tents the black and white scheme will be carried out. Even the Auto Club signs will conform to the plan and will be made up in attractive black and white designs.

SPECIAL WORK.

In addition to the general decorative scheme for the buildings, many of the exhibitors will have individual work done on their booths and even on their cars. Greer-Robbins Company, for one, has ordered a car decorated inside and out in the same color scheme, while others will follow suit along similar lines, especially in fancy interiors. There will be a certain wide latitude in the decorations of the various displays, but in the main they will conform to a degree with the general effect and no clash will be observable. To achieve this end decorative plans for the separate booths will be submitted to a committee for approval. Flowers, of course, will be used throughout the display.

SPECIAL.

A special feature of the building embellishment is to be made of the windows. Along Los Angeles street they are to be black with designs in white to show the progress of transportation down through the ages, each window to show a special form. The tent pavilions will carry out the same scheme in black and white with orange-red touches.

At the drawing held at the Los Angeles Athletic Club yesterday noon allotments of floor space were made. No one obtained all he wished, but there was no wail out of it. The show had expanded until it covered 56,000 square feet—more than any show held west of Chicago—but even at that the demand could not be satisfied. The addition of the special pavilion for trucks helped out materially, but still there was not nearly enough space to meet the demands.

As it is there will be 227 exhibits, outside the accessories. There will be 198 pleasure cars and twenty-nine trucks. The latter will embrace every form used for utility purposes, even to the big lorrey, the fire and street-sweeper trucks, and on to the light delivery car. Much interest attaches to the truck department of the automobile show, as the truck is rapidly gaining more importance in both peace and war.

The display of closed pleasure cars promises to be exceptionally fine. Many varieties of all-weather cars will be on display, and it is expected that enclosed models and semi-enclosed cars will occupy more space than ever before. At this time of the year closed cars are proving especially attractive, and the opportunity for attractive displays makes them popular with the dealers.

ALL SETTLED.

Manager J. S. Conwell and the show committee, H. L. Arnold, Ralph Hamlin and P. H. Greer, have been working night and day lining up the hundreds of details necessary to make a successful show. The last-named trio have been up to their ears in worry, because of the demands for space, which were so far above the available amount. Now, however, things seem to be completely and satisfactorily settled, and all the dealers are happy over the allotments.

The entertainment side of the show will be strongly covered. There will be five orchestras for continuous performance and a series of special days are to be arranged, among them being High School Day, Halloween, etc.

The show opens October 28 and will last through November 4.



Decorations for the Auto Show.

This refers to the painting on the wall rather than to the Chalmers car or the young lady doing the painting. Either of the latter could be easily placed in the same class however. Colors of black and white with a dash of orange are being used throughout the show buildings and the futuristic scheme of decoration can readily be imagined.

TIRE CHANGING UP TO DATE.

Changing a tire with the aid of a pair of forceps ordinarily used for pulling teeth was the unique feat performed recently by Dr. Frank C. Campbell, a local dentist, when returning from a trip in the mountains. The tire blew out on a downward grade near San Antonio Heights, as he was coming down the Camp Baldy road. Campbell opened his took box to get the necessary implements to loosen the rim and found it empty. Then he felt around in his pockets and discovered that he had a pair of tooth pullers there. He next proceeded to use them to loosen the bolts on the rim and had no further difficulty in putting on the spare tire. Dr. Campbell now avers that when you're stuck there's nothing like having a pull.

Racing.

ANOTHER ENTRY IS LINED UP.

Clyde Rhodes Signs up for the Santa Monica Races.

Great Racing Season is Predicted for the Coast.

Closing of Entries Expected to Bring in Names.

Just three minutes before the formal closing of entries for the Vanderbilt Cup and International Grand Prize races at Santa Monica, last Wednesday, a wire was received from Clyde Rhodes, popular driver of the San Joaquin Valley, entering a Hudson Supersix in the two contests. Rhodes has had much experience in road and track contests held in the San Joaquin Valley. He drove in the Panama-Pacific road race in 1915 and in the Santa Monica events in 1913.

Men who have followed the racing game claim that Rhodes's entry is a forerunner of a team entry of Hudson Supersixes, but this claim has not been verified.

CLASS.

The Hudson entry adds another stock car to the list for the two big cup classics and substantiates the prediction made last week that stock-car racing is coming back. With a stock Cadillac entry in sight racing fans may be able this year to witness keen competition between stock cars on the famous eight-mile boulevard course along the ocean.

While the formal closing of entries occurred last Wednesday at noon, post entries will remain open for thirty days yet, final closing of entries occurring on November 11 at 12 noon.

Practically all the league drivers who will compete in Southern California during the coming winter raced on the Chicago Speedway yesterday and their entries for the Vanderbilt Cup and International Grand Prize races, as well as the Ascot Speedway events, are not expected before the middle of this week.

The entry of the Hudson Supersix brings the total number of entries received to date for the two cup classics to eight for each event. These are:

Car—	Driver.
Unnamed	Barney Oldfield
Mercer	Unnamed
Mercer	Glover Buckstell
Mercer	Eddie Pullen
Mercer	Joe Thomas
Mercer	Unnamed
Stutz	Earl Cooper
Hudson Supersix	Clyde Rhodes

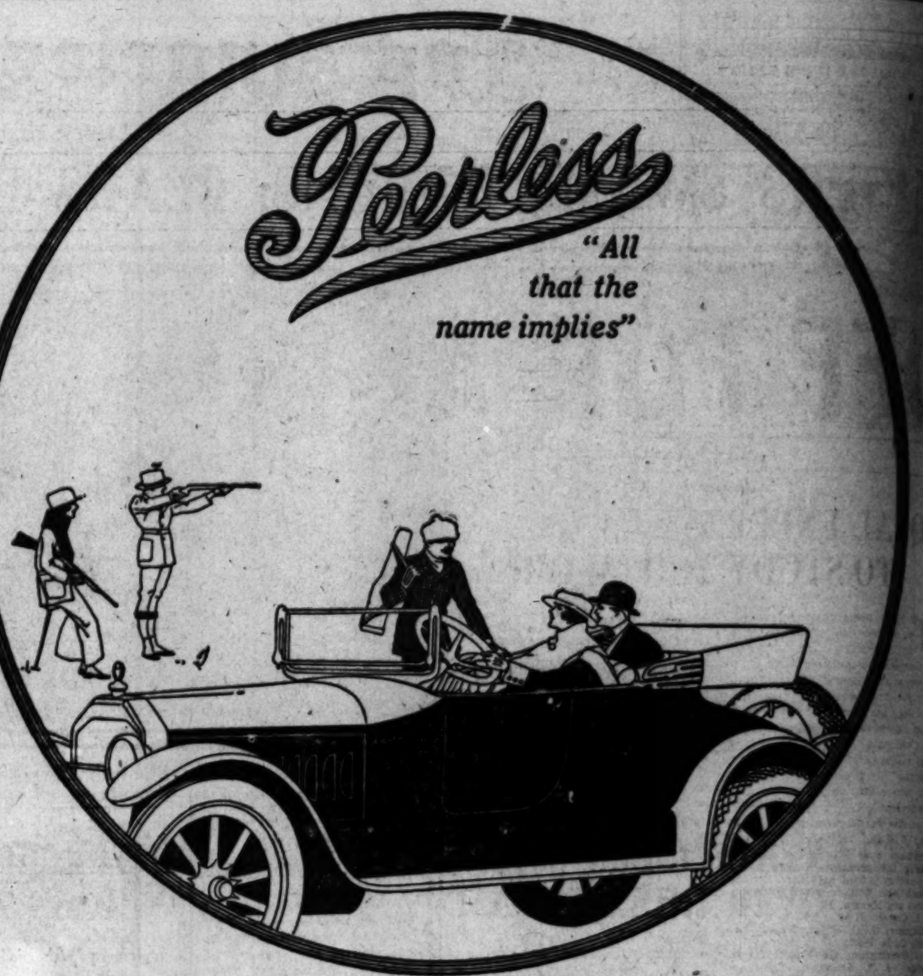
There is no doubt in the minds of the promoters of the Vanderbilt Cup and International Grand Prize races and the Ascot Speedway but that Southern California will witness the greatest season of motor racing ever held during the coming winter. The Santa Monica event and the Ascot Speedway contests provide two entirely different forms of racing, and the drivers will be seen in both types of competition.

BIG FIELD.

The fact that the three events to be held here will be the deciding contests for the national championship title and the $12,500 prize money offered by the Bosch and Goodrich companies will draw a large field of starters from the East. At least thirty-five cars are expected for the Santa Monica event, while the Ascot Speedway will have the pick of this aggregation. As only fourteen cars will be allowed to start on the Ascot Speedway, elimination trials will have to be held and the finest field of drivers and cars that ever faced a starter will fight for honors in the 200-mile contest on Los Angeles' macadam oval on Thanksgiving Day.

Peerless

"All that the name implies"



The Great Economy of Two Separate Power Ranges

In its "loafing range" the fuel consumption is about half what you would expect of a car of its size and power.

Think of an *eighty* horsepower eight-cylinder car, with all that power, smoothness and flexibility consuming so little fuel in all ordinary driving as to put many a *forty* horsepower six or four to shame.

But that's what it means to have two distinct power ranges—a "loafing range" for all ordinary requirements, with all the economy of cars which have no great power—no "sporting" speed—

And in addition, a "sporting range" separate and distinct which you only call upon when you want a brute of a car for a speed brush with a contender of real class or need emergency power for work that few cars can attempt.

That enormous power and great speed you have in the Peerless Eight's "sporting range" of power.

But you hold this tremendous reserve in a dormant state until you want it—it costs you nothing in fuel consumption until you use it.

Although you simply open the throttle wider to call upon its "sporting range" of power, the minute you begin to use it the whole character of the car is instantly changed.

It now responds with a deeper tone—you have opened its double poppets—only cars of the utmost distinction can show such class as you now exhibit.

No other car in the world can exhibit such sporting class coupled with such inexpensive operation in ordinary every-day driving.

Ask us to demonstrate the double power range of the Peerless Eighty Horsepower Eight.

Three passenger Clover Leaf Roadster . $1890 *Seven passenger Touring Car $1890*
Six passenger Touring Sedan . . $2750 *Seven passenger Limousine . . . $3260*
All prices f. o. b. Cleveland

SMITH BROTHERS
1616-18-20-22-24 South Figueroa St.
PAIGE } Distributors } Peerless
Guaranteed and sold by a local concern of 9 years' reputable standing.

Peerless Eight

WE WILL EXHIBIT AT THE GREAT AUTOMOBILE AND TRUCK SHOW
PICO, MAIN AND LOS ANGELES STREETS, OCT. 28th TO NOV. 4th.

Save Money

STOP BUYING CHAINS
that destroy 75% of the life of your tires.

AVOID EXPENSE AND MENACE
of mere fancy tread "so-called non-skids."

AVOID THE RISK OF ACCIDENTS
with probable Hospital bills and damage suits.

EXCHANGE YOUR PRESENT TIRES
for more than their value.

FREE Demonstration on Your Own Car

We are equipping a limited number of cars, allowing much more than the used tires are worth, in order to prove the Efficiency of

KEATON NON-SKIDS
In Los Angeles.

Positively guaranteed to hold any car better than any other anti-skidding device, CHAINS INCLUDED.

KEATON TIRE & RUBBER CO.
437-39 WEST PICO STREET
Phones—Main 389; F6373.

Free Tire Service to Patrons

Ford
THE UNIVERSAL CAR

We are entering on our 14th year as Ford representatives on the Pacific Coast.
The Ford Car can be purchased from us on the easiest of terms.
Our reputation for SERVICE and our ability to give SERVICE is a proven fact.
Call at our salesrooms and we will explain our proposition.

The Pacific Kissel Kar Branch
1001 South Olive Street
Home 10457 Los Angeles Broadway 2963
San Francisco, Oakland, Pasadena, Seattle, Portland.

DENBY H. G. PENDELL
1239 So. Figueroa,
Los Angeles, Cal.

The Bartlett Music Co. is now selling 42 "Grand Prix" model Autopianos at $495. Never before such price; never again such value. Three years' time. Free music, free library, refund of money in 30 days, if requested.

Broadway Flower and Home Beautiful Show. South Broadway—Oct. 31 to Nov. 6. For Exhibition space, apply immediately to Show Committee, Room 2, Trust Building, First and Broadway.



They're

LOCAL EXPERT TO STUDY T

"IT HAS been customary every year since the organization of the Firestone Tire and Rubber Company to congregate all of the salesmen and agents at the home office for conference, and this year the delegation from Los Angeles will do its utmost to carry off the honors for California," says A. T. Smith, local manager of the big Akron company. "A few years ago, at the first convention, there were thirty men present.

"At this year's meeting, on October 17, 18 and 19, there will be in attendance over 500 Firestone men, making the greatest convention in our history. The salesmen of our branch who will accompany me to Akron are Messrs. H. H. Anderson, O. L. Cowen, J. W. Davis, F. C. Flickinger, G. O. Fries, Theo Hobgood, O. L. Hoff, G. C. Kemp and H. V. Overington; also the following agents: J. T. Graham of Bakersfield, Roy Christensen of Pasadena, David Landers of Hollywood and Ed Rudolph of Phoenix, Ariz.

"With true California spirit all of the above will return to Akron in the gold and velvet costume of the early Spanish dons, who made the history of the Golden State, of which all true Californians are justly proud. The picture made by this gathering of men will reflect the glory and romance of Old Spain, which permeated California's early history; traditions of the days of old—those days of gold—that are more like romantic fiction than solemn history.

"The big idea back of this mammoth convention is the interchange of ideas on selling for mutual benefit. Daily conferences with all men in assembly, addressed by company executives, branch managers and

They're Com

SANTA MONICA TO BE SHIPPE

WORD received from Trenton, N. J., last week by George H. Bentel indicated that the Mercer racing team was preparing to depart for Los Angeles for the big speed season out here. Although only two of the new Mercers appeared at Sheepshead, it is expected that three cars will be shipped West to be driven by Eddie Pullen, G. E. Ruckstell and Joe Thomas. With a stock raceabout and Pullen's former No. 4—the only American car that ever won the Grand Prize—there will be five Mercers to start in the Santa Monica classic. Later the cars will be seen in the Championship Award Sweepstakes at Ascot Speedway.

Just how fast this world of speed is becoming is emphasized by some figures which Bentel recently received from the Mercer factory. Pullen, finishing in fifth place in the Sheepshead race, averaged 93.4 miles per hour for the entire distance. This is practically eleven miles an hour faster than he made when establishing the world's road race record at Corona.

Pullen turned one lap in the race at the rate of 110.76 miles per hour. This was in the time of one minute, five seconds, for the course. His time chart shows that he consistently made laps in one minute, six and seven seconds.

Ruckstell, Pullen's team mate, violently terminated his race when a tire blew and he slewed around three times, then rolled off the track and turned over. But for some soft dirt he could have straightened up the car, according to spectators.

HEAD OF COMPANY IS AN OPTIMIST.

In commenting on the appointment of D. B. Williams as sales manager of the Mutual Motors Company at Jackson, Mich., J. I. Handley, president, in a letter to H. F. Stonehire of the Marion-Handley Motor Company, Southern California distributors of the Marion-Handley car, said:

"Our product has been received everywhere with such unanimous approval that we recently purchased and took the immense, modern, completely-equipped plant we occupy. In building Mr. Williams at the head of our sales organization we are forming the nucleus of a staff that will in time to handle sales as well as the manufacturing departments connected with our cars.

"We are looking into the future and preparing for it with honest efforts; all of our organization are optimistic; we believe in ourselves, in our work, our product and the future of America as a leader in the world's business.

"It was some time past I have been thinking of visiting the Pacific Coast again on a semi-business and pleasure trip. But we are so busy at the present that I don't know if I can get away for a few weeks, but if I can get away for a few weeks you will see me in Los



They're Off!

LOCAL EXPERTS LEAVE TO STUDY TIRE MAKING.

IT HAS been customary every year since the organization of the Firestone Tire and Rubber Company to congregate all of the salesmen and agents at the home office for conference, and this year the delegation from Los Angeles will be in utmost to carry off the honors for California," says A. T. Smith, local manager of the big Akron company. "A few years ago, at the last convention, there were thirty men present.

"At this year's meeting, on October 17, 18 and 19, there will be in attendance over 500 Firestone men, making the greatest convention in our history. The salesmen of our branch who will accompany me to Akron are Messrs. H. H. Anderson, A. L. Cowen, J. W. Davis, F. C. Flickinger, G. O. Fries, Theo Hobart, O. L. Hoff, G. C. Kemp and A. T. Overington; also the following agents: J. T. Graham of Bakersfield, Ray Christensen of Pasadena, Ned Landers of Hollywood and Ed Balough of Phoenix, Ariz.

"With true California spirit all of the above will return to Akron in the gold and velvet costume of the early Spanish dons, who made the history of the Golden State, of which all true Californians are justly proud. The picture made by this gathering of men will reflect the glory and romance of Old Spain, which permeated California's early history; traditions of the days of old—those days of gold—that are more like romantic fiction than solemn history.

"The big idea back of this mammoth convention is the interchange of ideas on selling for mutual benefit. Daily conferences with all men in assembly, addressed by company officials, branch managers and salesmen, will give each man abundant and valuable information. New ideas and new business methods will be discussed.

"The best and most efficient will be adopted and used in the world-wide field of Firestone business, and each man will use this data to the advantage of customers in his territory.

"Our men will spend a generous amount of time in the factories, studying most thoroughly the construction and manufacture of Firestone tires. Here, in the largest exclusive tire factory in the world, they will see the latest and most modern tire machinery in operation. They will see hundreds of tons of crude rubber, used at the rate of 100,000 pounds per day. This rubber, instead of being bought from brokers in the rubber ports, is bought at Singapore and shipped direct to Akron, thereby effecting a saving of from 3 to 5 cents per pound.

"This year the meetings will take place in the new Firestone club house, just finished at a cost of $300,000. This is intended for the use of Firestone employees and has every convenience necessary for their comfort. The big auditorium will be used for the general assembly.

"These days of study and interchange of ideas," continued Manager Smith, "represent a large investment. The results will be adequate dividends in better service for tire users. It means a more alert and better informed organization, composed of men who can serve customers most efficiently. The basic reason back of it all is that the Firestone company believes that satisfied customers are the biggest asset a concern can have—hence this greatest sales convention in Firestone annals."

They're Coming.

SANTA MONICA ENTRIES TO BE SHIPPED AT ONCE.

WORD received from Trenton, N. J., last week by George H. Bentel indicated that the Mercer racing team was preparing to depart for Los Angeles for the big speed season out here. Although only five of the new Mercers appeared at Sheepshead, it is expected that three cars will be shipped West to be driven by Eddie Pullen, G. A. Ruckstell and Joe Thomas. With a stock racabout and Pullen's former No. 4—the only American car that ever won the Grand Prize—there will be five Mercers to start in the Santa Monica classic. Later the cars will be seen in the Championship Award Sweepstakes at Ascot Speedway.

Just how fast this world of speed is running is emphasized by some figures which Bentel recently received from the Mercer factory. Pullen, finishing in fifth place in the Sheepshead race, averaged 98.4 miles per hour for the entire distance. This is practically eleven miles an hour faster than he made when establishing the world's road race record at Corona.

Pullen turned one lap in the race at the rate of 119.76 miles per hour. That is the time of one minute, two seconds, for the course. His stop chart shows that he consistently made laps in one minute, six and seven seconds.

Ruckstell, Pullen's team mate, recently terminated his race when a tire blew and he slewed around three times, then rolled off the track and turned over. But for some soft dirt he would have straightened up the car, according to spectators.

That Ruckstell's life was saved was due to safety construction introduced by Bentel in the racing cars while out here. This is a heavy angle iron running from the top of the cowl to the frame. The steering rod also is supported so that it will not crush in on the driver.

Twice now this iron has been a savior for Ruckstell. At San Francisco last year the car turned over but Ruckstell escaped unhurt.

Ruckstell, before his accident, was going very fast, turning one lap at the rate of 112.5 miles per hour.

HEAD OF COMPANY IS AN OPTIMIST.

[illegible], commenting on the appointment of D. R. Williams as sales manager of the Mutual Motors Company at Jackson, Mich., J. I. Handley, president, in a letter to H. F. Blanchette of the Marion-Handley Company, Southern California distributers of the Marion-Handley car, says:

"The product has been received [illegible] with such unanimous approval that we recently purchased the [illegible] immense, modern, commodious and plant we occupy. In addition to Mr. Williams at the head of the organization we are forming the nucleus of a staff that will be able to handle sales as well as manufacturing departments con-

We are looking into the future and planning for it with honest belief that all of our organization are capable, we believe in ourselves, in our product and the future of America as a leader in the [illegible]

Some time past I have been thinking of visiting the Pacific Coast on a semi-business and pleasure trip. But we are so busy at the present time that I don't know if I can get away for a visit, but if I can get away for a few days you will see me in Los

Real Class!

LONG TOUR TESTS VALUE OF TIRES.

FIVE THOUSAND MILES, ONLY THREE PUNCTURES.

Claim Made that One Brand Actually Proves Power and Speed are Increased—Los Angeles Men Praise Wearing Qualities of Rubber and Fabric.

The recent trip East by Charles A. Mackey, Al Faulkner and three others in the former's big Pierce-Arrow touring car is still the subject of much reminiscing. Mr. Mackey in speaking of the trip said: "It was one of the most delightful outings I ever enjoyed.

"In making a transcontinental tour of this sort we were all very much impressed with the importance of having a thoroughly reliable car and tires that cannot only be depended upon for durability, but will also give the most mileage on each gallon of gas. I found that the Silvertowns on my car so conserved the power and increased the speed that a decided economy in fuel consumption was noticeable, and as for durability, we made the entire trip from Los Angeles to New York via the Santa Fe trail, with side trips, and returned to Buffalo with only three punctures, one of the tires going the entire distance of nearly 5000 miles with original air.

"All of the punctures were caused by nails, which we found imbedded in the casing."

Mr. Faulkner, local Marmon agent, who accompanied Mr. Mackey, told Frank R. Carroll, branch manager of the Goodrich company in Los Angeles, that while he had always had a good opinion of Silvertowns he had never believed that any tire would go through a trip of this sort, in the excellent condition in which they finished.

"We ran into ruts in many places and the sidewalls, which one usually expects to wear through in this sort of service, are apparently as good now as when we started," said Mr. Faulkner.

"Considering the weight of the car, which was 6500 pounds, loaded, the durability of the tires was remarkable. We did not do much careful driving, either, as we were bowling along at a good speed all the time, averaging from 300 to 350 miles per day."

The most extensive trip undertaken by a western college baseball team has been planned by the Leland Stanford management for next spring. A tour is to be taken to eastern cities and games played with Yale, Harvard, Princeton, Pennsylvania, Cornell and the other prominent colleges, beginning May 16.



Off for Akron.

A few local Firestone experts leaving for the annual convention at the Firestone factory. The local delegation are planning to carry out the California spirit by wearing appropriate costumes. A. T. Smith is shown in one of 'em.

Stanford has in other years sent its eight-oared shell crew, tennis and track squads East.

Windsor, Ont., is reported desirous of having a fourth race track. The Devonshire track is about ready to open.

Save Every Drop.

GAS "FOUR-BITS;" DON'T WASTE IT.

ARIZONA FIELD MANAGER HAS EYE ON "GAUGE."

Incidentally He Proves that He Can Run Big Car on Ordinary Roads and Get Eighteen Miles to the Gallon—"Necessity is the Mother of Invention" in this Case.

By attaching a half-gallon gasoline tank to the right side of his windshield, equipped with a glass gauge, which feeds directly into the carburetor, Frank F. Woodward, Chalmers field manager for Greer-Robbins company, believes he has solved the problem of proving the gasoline economy of that car.

When demonstrating his car, Woodward calls attention to the nine marks on the gauge glass, each one of which represents a mile, the lowering of the gasoline in the glass indicating consumption by the mile.

Woodward's territory is Arizona, where fuel is frequently as high as 50 cents a gallon and fuel economy cuts considerable figure in making a motor car sale. Using this device, Woodward states that he is able to prove to anybody that his car will easily travel eighteen miles an hour on any average road. By extremely careful driving, he says, he can make a gallon go further than that.

"One result of using this arrangement is the fact that I have been taught gasoline economy myself," remarked Woodward. "When a fellow sees the gas falling in his gauge, he is reminded that he is spending money. By keeping accurate data, I have found that I am using less gasoline from my regular supply than I ever did. In something over 20,000 miles, now, I have averaged in excess of fifteen miles to the gallon. I believe, now, that I can increase that to seventeen, at least, under all sorts of conditions. The average road can be negotiated at the rate of eighteen miles to the gallon and I can prove it on my own car."

ARGENTINA IS THE BEST BUYER.

Brazil will one day be a great buyer of U.S.A. cars; it may be a greater buyer than Argentina, but for the present the reverse holds good. Last year we exported 4444 automobiles to Argentina and only 253 to Brazil. These figures do not represent the correct purchasing ratio between the two countries.

Quantity Shipments of New

Automobile Robes of Character

—To Add to the Pleasure of Motoring

—Haven't you longed for a good comfortable robe on that trip to the beach or into the country?—there is no pleasure in motoring if the wind chills you to the very marrow.
—A robe or two should be part of the equipment of every auto.
—From the inexpensive kinds to the wonderful robes of all-wool materials, you'll find them here.
—The Auto Supply Department is presenting great new shipments of beautiful robes at the very lowest prices consistent with good quality, beginning with

The Exclusive Los Angeles Sale of

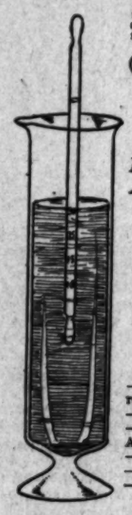
Motor Weave Robes at $6.75

—They are nationally advertised. They set a standard for value and service. Attractive colors and patterns including blues, greens, grays, maroons and browns. They're large, measuring 60x80 inches, enough to tuck in comfortably. See these.



Other Motor Robes

—Hundreds of them in plain colors, plaids, many with fringed ends, some with bound edges.
—Prices range as low as $2.25 up to those at $27.50.
—You are sure to find the Robe you need in this Auto section. Just a few steps from Hill street. Two direct entrances right from the street to the Basement Balcony.



Never-Miss Adjusters, $2.50 Set

—A contrivance that fits on your spark plug to prevent missing or short circuiting.
—With one of these your cylinder will fire even when the porcelain of the plug is broken.
—Set of four for $2.50. Ask us for a demonstration.

Marvel Junior Vulcanizer $1

—Small enough to put in your coat pocket. Large enough to correctly vulcanize your auto tubes.
—The outfit complete with six patches and heating element for $1.
—Extra patches with heating element at $1 dozen.

Now, Exclusively at The Broadway

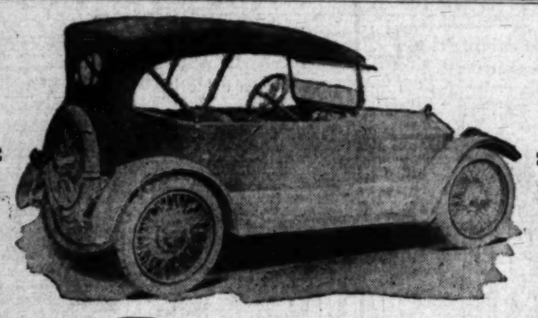
Hi-Gravity Motor Oil

—A Pennsylvania product, filtered to remove impurities thus eliminating carbon and residue.
—Motor oil that will make your motor glad.
—It's an oil that hundreds have used and has been advertised quite freely in Los Angeles.
—6 gallon cans for $3.25.
—Hi-Gravity greases.
—5 lb. Cup, Transmission, Graphite and Fibrous greases at 75c. The Basement Balcony.

"It's the gravity that counts"

The Broadway Department Store — ARTHUR LETTS

STANDARD QUALITY LUBRICATING OILS, GREASES, TIRES, SPARK PLUGS, METAL AND BODY POLISHERS, VACUUM BOTTLES, VACUUM LUNCH SETS.



$2150 At Los Angeles

$2150 At Los Angeles

The RoameR

America's Smartest Car

"A TICKET TO EVERYWHERE"

Designed to meet a rapidly growing demand for a medium priced "Sport Car." If ever there was a car designed for use in Southern California this RoameR is that car.

MOTOR—3½x5¼ Six-cylinder.
TRANSMISSION—Three speeds forward and reverse.
REAR AXLE—Full Floating type; heavy and efficient.
IGNITION—Bosch Magneto.
HOUK WIRE WHEELS.
Rattle-proof fenders and brakes.
BODY — Four passenger streamline sport type.

Colors are absolutely optional. In the matter of color schemes and upholstery we want to reflect the artistic tastes of our customers.

Demonstrations by appointment.

Motors Distributing Company of Southern California
750-756 South Grand Ave.
Main 2125. Los Angeles. A4257.
The Barley Motor Car Co., Streator, Ill.

WE WILL EXHIBIT AT THE GREAT AUTOMOBILE AND TRUCK SHOW
PICO, MAIN AND LOS ANGELES STREETS - OCT. 28TH TO NOV. 4TH

WATCH THE SIGNS

They Give Momentous Meaning to the

HUDSON SUPER-SIX

Don't make the mistake of under-rating this Super-Six invention. It is not one of the passing sensations. It is not one of those claims to motor supremacy which yields in a year to another. Learn the realities of it. Mark what its records mean. There is plenty of evidence now to convince you that it cannot be superseded.

An 80 Per Cent Advance

Here is a motor—a standard light Six—which creates about 84 horsepower.

In our best former types that size at limit delivered about 42 horsepower.

Thus half the power was lost in vibration, in the best motor we knew up to this one.

The Super-Six, in the same size, delivers full 76 horsepower.

It has increased motor efficiency by 80 per cent, by lessening vibration. Thus it comes within 10 per cent of an absolutely frictionless motor.

In a perfect motor there would be no vibration. But that is impossible. It is not likely that anyone will ever get closer than that 10 per cent.

Look facts in the face.

In choosing a car for years to come, don't minimize the Super-Six advantage.

You may not care for the speed it makes. You may not need its power. You will rarely, it is true, utilize half its capacity. But it is good for a motor to be always undertaxed.

Why buy a fine car without the finest motor? The Super-Six means smoothness. It means vast reserve capacity. It means almost doubled endurance. It means pride in your car. You surely cannot think it wise to sacrifice such things.

All Promises Came True

The Super-Six, in official tests, has outperformed all other types of stock cars. In speed, in endurance, in hill-climbing—in flexibility and quick pick-up—it has proved itself supreme.

Now there are 22,000 owners who find themselves the masters of the road.

In beauty, quality and luxury there is no way known to excel this car. So it marks, in our opinion, about the apex in a high-grade motor car.

We are preparing to build the same model indefinitely. Parts and material are here or ordered for 27,000 more.

Consider these things when you buy a car to keep. The gap between the Super-Six and others is widening month by month. The lack of the Super-Six motor in time will seem a vital lack.

The Super-Six output has quadrupled since April. Men no longer wait months for delivery. So there exists no reason nowadays for not getting the car you want.

Phaeton, 7-passenger $1625
Roadster, 2-passenger 1625
Cabriolet, 3-passenger 1925
Touring Sedan 2150
A. Y. D. (At Your Door.)

No Feats Like These Ever Before Performed

FASTEST TIME IN THE WORLD'S GREATest hill climb up the world's highest highway to summit Pike's Peak—against 20 contestants—made with a Hudson Super-Six Special.
Also these records all made under American Automobile Association supervision by a certified stock car or stock chassis and excelling all former stock cars in these tests.
100 MILES IN 80 MIN., 21.4 SEC., AVERaging 74.67 miles per hour for a 7-passenger touring car with driver and passenger.
75.69 MILES IN ONE HOUR WITH DRIVER and passenger in 7-passenger touring car.
STANDING START TO 50 MILES AN HOUR in 16.2 seconds.
ONE MILE AT THE RATE OF 101.53 MILES per hour.
1819 MILES IN 24 HOURS AT AVERAGE speed of 75.5 miles per hour.
Transcontinental, San Francisco to New York in 5 Days, 3 Hours, 31 Minutes
AND NOW THE CROWNING ACHIEVEMENT OF MOTORDOM—THE DOUBLE TRANSCONTINENTAL—SAN FRANCISCO TO NEW YORK AND RETURN IN 10 DAYS, 21 HOURS, 3 MINUTES.

Limousine $2900
Town Car 2900
Town Car Landaulet..... 3000
Limousine Landaulet 3000
A. Y. D. (At Your Door.)

HAROLD L. ARNOLD
1112-1128 South Olive Street, Los Angeles.
City Salesroom: 7th Street at Grand Avenue

WE WILL EXHIBIT AT THE GREAT AUTOMOBILE AND TRUCK SHOW
PICO, MAIN AND LOS ANGELES STREETS - OCT. 28th TO NOV. 4th

KING

ANNOUNCEMENT

It is with the feeling of extreme pleasure and confidence that the manufacturers of the King Eight Motor car make known the appointment of the Leach Motor Car Company as distributors for their product in Southern California to succeed the English Motor Car Company, who are retiring from the automobile business. The King Eight occupies a position of pre-eminence in the motor car industry and is firmly established in the good graces of its owners. We bespeak for the Leach Motor Car Company most cordial relations with present and prospective owners of King Eight cars.

KING MOTOR CAR CO., Detroit, Mich.

In announcing our retirement from the automobile business as distributor of the King Eight in Southern California, we wish to express our appreciation to all who have bought or contemplate the purchase of this car. We desire to assure them of the continuance of the same sales and service departments that have been with our organization so all may feel they remain among friends. Our successors, the Leach Motor Car Company, are competent in every respect, experienced and solicitous of the welfare and interests of both the King car and King owners so their success cannot but be assured in advance.

ENGLISH MOTOR CAR CO.,
By C. A. ENGLISH, Gen. Mgr.

Having purchased the interests of the English Motor Car Company, the Leach Motor Car Company desires to become acquainted with all owners of this car. Owners and the general public should feel assured of a liberal and positive service policy that we shall perfect to absolute efficiency. This will be service of a new type and the kind that satisfies. Before purchasing the business of the English Motor Car Company we investigated the automobile field in the entire United States and our preference was Los Angeles and it tributary territory. We looked over the various lines of cars and decided for the King Eight and thereupon entered into negotiations the outcome of which is revealed in this announcement.

LEACH MOTOR CAR CO.,
By M. A. LEACH, Gen. Mgr.

Leach Motor Car Company

Main 1400 1132 South Grand Avenue F 2381
Los Angeles

King Motor Car Co.
Detroit, Mich.

OVER MT. WILSON ON HIGH, AT NIGHT.

THE Mt. Wilson toll road is generally quite slippery after a rain, even though it be several days after a rain, also at night it is very dark. Granted, the moon can disperse some of the gloom on the high corners and over some of the humps, but in the canyons and in the fog the moon counts for very little, when it comes to lighting up affairs at large.

However, be that as it may, the "Chevrolet Wolf," the little four-ninety model, broke its own stock car record up Mt. Wilson last Monday night, when Wild Pete Escahrdes went up the nine and one-half miles of twisting, slippery road in thirty-five minutes flat, thereby clipping one minute from the record made last month by Fred Aubert in the same car, when he made the grade, sealed in high gear, in thirty-six minutes flat.

OUT OF LUCK.

Aubert was to have driven this run, but in a practice spin up the mountain the day before, he skidded on a wet and dangerous turn and came out of the struggle with a twisted tendon in his back, so was forced to call for a volunteer. Everybody connected with the company wanted a chance to whirl up the hill, but the lot fell to Pete because he is known and counted as the wildest of the lot, and yet one of those drivers born under a lucky star. Escahrdes is not a driver by profession, but is the leading salesman on the force.

After he had found out that it was up to him to hike the "Wolf" over the hump, he hustled out in the morning and spent all day riding up and down the hill in one of the four-ninety demonstrators. By six in the evening he claimed to have a smattering knowledge of the 120 turns and switch-backs, which clutter up the road.

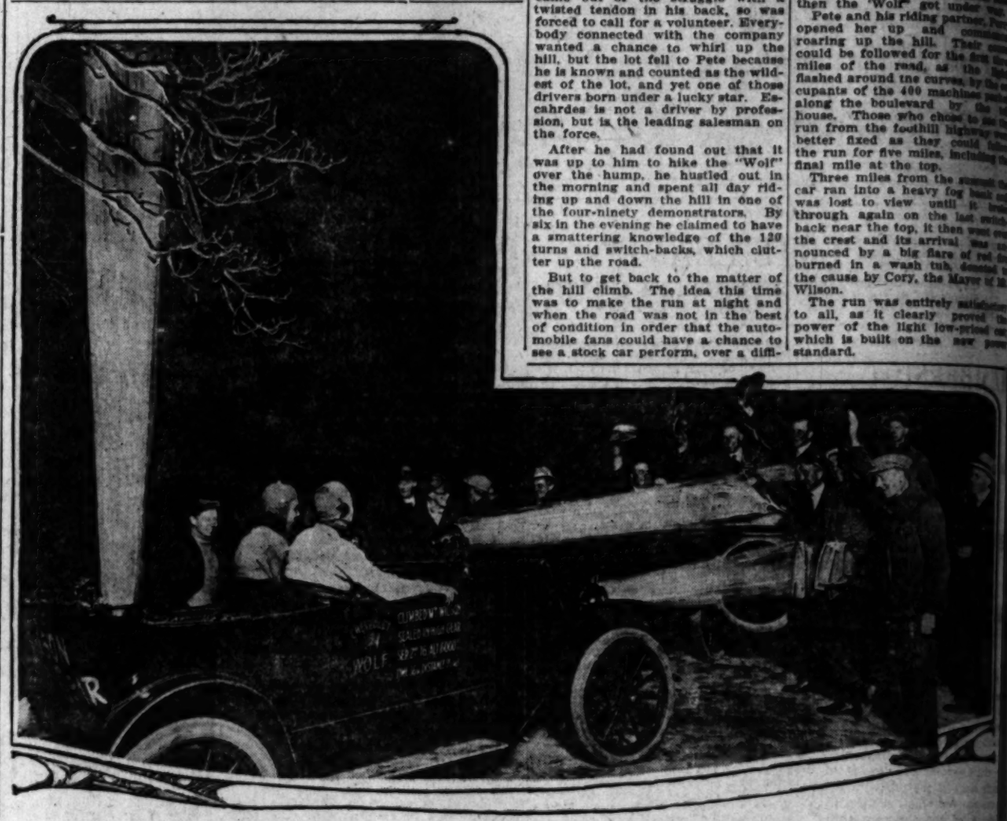
But to get back to the matter of the hill climb. The idea this time was to make the run at night and when the road was not in the best of condition in order that the automobile fans could have a chance to see a stock car perform, over a difficult road. The car was lighted with a battery of five spotlights besides its headlights and made quite a show on going up the hill.

After the officials, headed by Dave Cromwell, chief timer, in the auto of Manager Bolton, had been reported safe at the top and ninety minutes before the fire in the hotel, Gene Bird was sent away to clear the road. He was given a twenty-minute start, then the "Wolf" got under way.

Pete and his riding partner, Perry, opened her up and consequently roaring up the hill. Their course could be followed for the first three miles of the road, as the lights flashed around the curves, by the occupants of the 400 machines parked along the boulevard by the tea house. Those who chose to join the run from the foothill highway were better fixed as they could follow the run for five miles, including the final mile at the top.

Three miles from the summit the car ran into a heavy fog bank and was lost to view until it broke through again on the last switch-back near the top, it then went over the crest and its arrival announced by a big flare of red fire burned in a wash tub, donated to the cause by Cory, the Mayor of Mt. Wilson.

The run was entirely satisfactory to all, as it clearly proved the power of the light low-priced car which is built on the new power standard.



Another stunt pulled on poor old Mt. Wilson.

Time-honored peak is rudely awakened in the dead of night by a roaring Chevrolet car which made the steep climb in record-smashing time. Road illuminated by electric lights so that spectators all over the valley could watch its progress, the Chevrolet started out on the 9½ miles of curves and turns and successfully reached the top, clipping a minute from its previous daylight record.

TOURING INFORMATION.

THE small detour around bridge construction work this side of Camarillo on the San Francisco coast route is in very good shape at this writing, no difficulty encountered whatsoever. Leaving the pavement at a point two and one-half miles west of Camarillo it is advisable to follow temporary signs taking right hand road and continuing northwest to the Santa Clara River road; turn right at this point and continue two miles to the Saticoy bridge—this road is graveled and in excellent condition. It is necessary to cross in the river bed at this point as bridge construction work is going on; in crossing it is necessary to ford the river proper the water being about nine inches deep and the river thirty feet wide with a good bottom. From Saticoy via the old Telegraph Road to Ventura conditions are excellent. North of Santa Barbara the Gaviota Pass is advisable for north-bound travel. A few days of sunshine and dry weather will put Gaviota Pass in fair condition—it is a trifle muddy due to recent rains at the present time. North of San Miguel road conditions are questionable on account of the recent rains. Very little travel is using the coast route at the present time. It is advisable for north-bound travel to use the inland route until further notice.

San Francisco Inland Route—Road conditions between Los Angeles and Bakersfield are good with the exception of about three miles in the Castaic Bottom—just before reaching the Ridge route. The Ridge route itself, is in good condition. North of Delano it is advisable to follow through Tipton and Turale into Visalia. From Visalia pavement is complete through Goshen to within a short distance of Kingsburg—here a bridge is out over the Kings River and a detour over fair dirt road is necessary into Kingsburg. Pavement is complete from Kingsburg into Oakland with the exception of a stretch from the county line west of Tracey to the overhead bridge west of Altamont.

San Diego Coast Route—We advise travel to continue via the usual route—East Seventh street, Stephenson avenue and the Whittier boulevard—passing through Whittier, Fullerton and Anaheim. It is advisable to turn right on Center street in Anaheim and follow the Garden Grove signs—coming into Santa Ana on Fifth street thence over the usual coast route through Tustin, Irvine and Capistrano to the river crossing over the Santa Margarita River in the vicinity of San Onofre—here a small detour is necessary easily made although a trifle rough. Other than this pavement is complete to the summit of the Torrey Pines grade thence excellent dirt road (when dry) will be had through La Jolla and Ocean Beach into San Diego. It is advisable to get in touch with the Automobile Club of Southern California, or its branch offices regarding conditions over this route, during or after rains.

San Diego Inland Route—It is advisable upon leaving Ontario to continue due east following signs—crossing the P. E. tracks within a short distance east of the center of town, at which point temporary signs will be found directing travel south to the Riverside-Riverville road. Two miles of very poor road is had before reaching the highway. From this point pavement is complete through Riverside, Perris and Elsinore to the San Diego county line with the exception of a stretch of dirt road through the town of Elsinore. From the county line into San Diego fair dirt road is had.

San Diego to Imperial—Road conditions as a whole over this route are good although some rough stretches will be encountered between San Diego and Campo.

Midland Trail—Los Angeles to Ely—via Bouquet Canyon, Mojave, Owens River Valley, Big Pine thence through Goldfield and Tonopah to Ely, cars are coming through experiencing very little difficulty.

National Old Trails Highway—Conditions over this route are as follows: Los Angeles to Ludlow, fair; Ludlow to Needles, fair, some rough stretches. It is advisable to go via Oatman from Needles to Kingman as the route via Yucca is in bad condition. Seligman and vicinity, conditions fair. Flagstaff, muddy places due to recent rains, going through. Holbrook and vicinity, roads in good condition, threatening rain. Holbrook to Magdalena, muddy in some places, drying fast, no point impassable. Magdalena and vicinity, roads muddy in places. Roads in the vicinity of Santa Fe, N. M., are out from that point into Kansas City, no great trouble.

Bouquet Canyon—Is now in good condition.

Idyllwild—Open and in fair condition via Beaumont—road to Hemet is only in fair condition.

Big Bear Valley—Most advisable route via Victorville—Summit road closed on account of snow, Crest route (Waterman canyon) open but on account of rough conditions and numerous crossings calls for slow driving. We do not advise this latter route at present time.

Camp Baldy Road—Open and in fair condition.

Glen Ranch via Lytle Creek to Cajon—Although a trifle rough is in good condition.

Brea Canyon—Not advisable on account of repair work being done.

Ocean to Ocean Highway—Via Beaumont. Route via San Timoteo canyon and also via Temescal in good condition.

Forest Home—Road is in fair condition.

STANDARD SIGNS FOR BAD TURNS.

A suggested standard form of danger sign for a positively dangerous turn or bridge or railroad crossing is a large circle painted black and white with the letter D showing prominently in center.

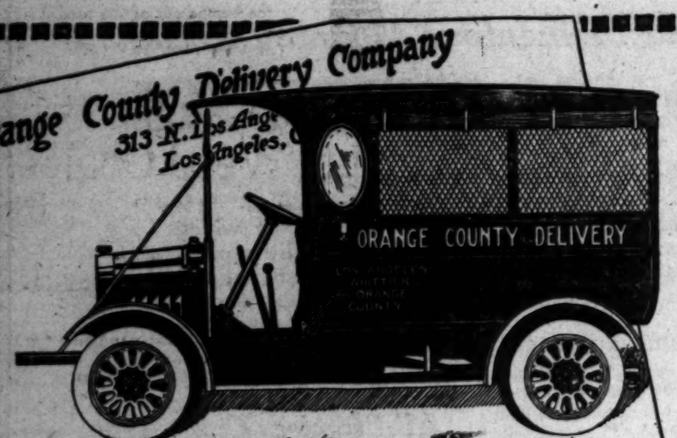
The circle is elected because it is the most potential form of sign. It appeals more to the eye than the square or the diamond or the triangle. It should be painted black and white because they form an excellent color combination for daylight and by far the best contrast for night use. Red may be a better color by day, but it shows black by night. Black and white are the best colors for the dark.

AUTOS HELD UP BY HEAVY SNOW.

[DIRECT WIRE—EXTENSIVE REPORT.]

MERCED, Oct. 14.—According to word from Yosemite National Park today all government rangers stationed in the Tuolumne Meadows section were called in this week, leaving that vast district deserted except for the caretaker at Lake Tenaya Lodge. Heavy snow at Lake Tenaya is holding down automobiles, which cannot be brought out until a warm rain melts the drifts.

Orange County Delivery Company
313 N. Los Angeles St.
Los Angeles, Cal.



Harold L. Arnold
Distributor Vim Delivery Cars.
Los Angeles, Cal.

Dear Sir:—

Stores to all cities within a radius of 50 miles was unheard of a few months ago. Now it is an established fact.

This afternoon Milady shops in the city. Tomorrow morning her parcels are delivered to her door. That is the service we are giving.

The prime requisite for success in such a delivery service is absolute regularity and dependability. The stores we serve promise prompt delivery to their customers, knowing that we deliver the goods, not excuses.

There's where the Vim comes in. Our Vim hasn't missed a trip since February. Day and night, good weather and bad, it pounds over the roads, frequently overloaded shamefully.

Our mileage on country roads is 18 miles to the gallon of distillate. A gallon of oil gives us more than 300 miles. Front tires run about 12,000 miles. Rear tires only last 8,000 due to the big overloads we carry.

We wont tell you, Mr. Arnold that we have no mechanical trouble. Distillate pits any valves and our driver ruined a universal joint by neglecting to grease it, but we will say that the troubles have been slight and have been our own fault, not the Vim's.

Respectfully yours,
ORANGE COUNTY DELIVERY COMPANY
S. B. Bowman

Harold L. Arnold
1112-28 So. Olive St. Brockman Bldg-7 & Grand
VIM DELIVERY CARS

For all weather driving the Detroit Electric excels.

Detroit Electric



Electricity is the greatest silent servant of man

Stop for a moment—if you will—and consider the wide utility of electrical energy.

Observe what it is daily doing to increase your own comfort—your convenience.

And then you will readily realize why constantly increasing numbers of motorists are now "doing it electrically" in the highly efficient and thoroughly modern Detroit Electric.

Think of the many manners in which it is successfully serving man—at home—in the factory—at the store—and in the office.

Note how it lessens and lightens long labor.

Note how rapidly it is supplanting all other kinds of power.

The 1917 models of this master motor car are now on exhibition at our showrooms.

Remember—the Detroit Electric is a quality car at a moderate price

The Detroit Electric
Home 63510, Wilshire 5491.

Anderson Electric Car Co.
Direct Factory Branch,
1715 West 7th St.

Tires

PRICES

Goods shipped to all points C.O.D. Money refunded on goods returned intact within one week.

Size	Special Prices on Plain Tread	Gray Tubes	Red Tubes
28x3	$ 6.55	$1.75	$1.95
30x3	6.95	1.85	2.10
30x3½	8.95	2.10	2.35
31x3½	9.45	2.15	2.40
32x3½	9.95	2.25	2.45
34x3½	10.95	2.30	2.55
36x3½	12.05	2.40	2.75
30x4	13.20	2.80	3.10
31x4	13.85	2.85	3.20
32x4	14.05	2.95	3.30
33x4	14.70	3.10	3.40
34x4	14.95	3.15	3.50
35x4	15.65	3.20	3.60
36x4	15.85	3.30	3.70
34x4½	20.25	3.85	4.30
35x4½	20.85	3.95	4.35
36x4½	21.25	4.10	4.50
37x4½	21.90	4.15	4.60
35x5	23.65	4.70	5.20
36x5	23.95	4.90	5.35
37x5	24.90	4.95	5.45

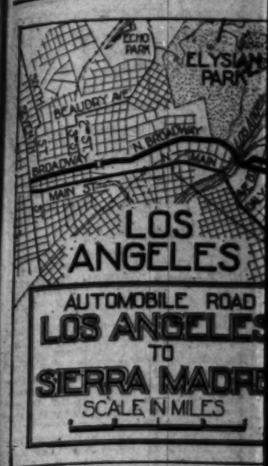
Non Skid Prices in Proportion
Prices subject to change without notice.

AUTOMOBILE TIRE CO.
Sixth and Olive Streets.
F7707. M. A. Bemarest. Bdwy. 4868.
324 Van Ness Ave., San Francisco.
1716 Broadway, Oakland.
Second and B Sts., San Diego.
Hotel Fresno Bldg., Fresno.
The Oldest Automobile Tire Jobbing Concern in the United States and the largest in the world.
Open Sundays and Evenings.

The purchasing power behind The Times' circulation makes this paper the supreme selling force for merchants, brokers, agents and general tradesmen, and no advertiser can get his proportionate share of business without using its columns.

The Los Angeles Times carries the story of your goods, and presents your appeal to a vast army of readers who are able to buy advertised articles, and who, on account of believing in this paper, are predisposed in favor of its advertisers.

The Times completely overwhelms and submerges every other newspaper in Los Angeles in the volume of classified and display advertising printed every month in the year. This is due to the undeniable fact that The Times gets its advertising patrons quicker and better results than any other local medium.



A tour which includes some of California's motorist is given the choice of several rado-street bridge and thence down ing, the motorist is offered a choice The distance to Sierra Madre by a grades.

Right After 'Em.

MEMBERSHIP BATTLE IS ON.

Auto Club Needs Thousands of New Boosters.

Efforts Being Made to Double Size of Organization.

Successful Campaign will Mean Much to Motorists.

Motorists who "believe in signs" are signifying that belief by signing up with the Automobile Club of Southern California in its big membership campaign now being waged.

A vital need for the extension of the club's system of sign posts to include some of the most important commercial and scenic routes in the West has led the directors and officials of that organization to redouble their efforts to materially increase the size of the club.

NEED SUPPORT.

That without a more general support of the club's work throughout Southern California, the signposting system cannot be all that has been hoped for it, and that some important signposting steps would have to be postponed, is the statement made yesterday by Secretary Standish L. Mitchell.

It is pointed out that where the motorist who made a 200-mile trip a few years ago was considered a hero, now it is considered only a jaunt, and nothing is thought of a 1000 or 1500-mile journey.

But these 1000-mile trips are leading Southern California automobilists far into mountain recesses and far northward through the Owen's River Valley into the recently opened lake countries. A continual demand is being made upon the Automobile Club for sign posts extending along these new lanes of travel, according to Secretary Mitchell, and in order to meet these new demands it has become necessary to start the membership campaign.

APPRECIATED.

Club officials state that the work of the organization is often more appreciated by Easterners and in the Eastern States, because outsiders see what is being done here—things which are not even thought of in the majority of Eastern territory. Local motorists, it is said, are too prone just to accept the club's gifts to the public, and shift the responsibility of paying for them onto the shoulders of those who are members in good standing.

That the benefits received from the Automobile Club greatly exceed the small amount called for in club dues each year is the general statement of all members. There are members of the organization, stated Secretary Mitchell yesterday, who have been paying their dues, and thus providing signs for others to use, for more than ten years. It is these public-minded automobile owners who have made possible the good roads of California, and who have given the great signposting system of that part of the State to the world.

RESULTS.

If the membership campaign is successful, it is planned to signpost through Mono and Inyo counties up to Lake Tahoe and then carry the system over the Kit Carson and Bret Harte territory as far as is practicable. This will also include the Owens River Valley.

The membership campaign of the club has been under way just one week tomorrow, pointed out Secretary Mitchell, and while there has been a marked increase in the membership during this time, it is hoped by all officials that the following three weeks will see even greater interest and activity on the part of present members in securing new "recruits" among their friends.

RAH FOR 'EM.

One motorist appeared at club headquarters just as the doors were opening on the first day of the campaign and stated that he had read of what the club had done for Southern California in the past, and that now he wanted to become a member so as to help with the big work club officials are planning for the future. All branch offices of the organization are carrying on the campaign in the various districts of the southern part of the State.

HELPFUL HINTS FOR MOTORISTS.

Scale can be removed from radiators by using a saturated solution of common washing soda and water. Thoroughly flush the radiator out with the solution, then clean with soft, pure water. A mixture of ordinary washing soda in which four ounces is used to the gallon of water will do the work properly.

T NIGHT.

lit road. The car was lighted with battery of five spotlights besides headlights and made quite a flare going up the hill.

After the officials, headed by Dean Bromwell, chief timer, in the care of Manager Bolton, had been reported safe at the top and nicely settled before the fire in the hotel, Owen ord was sent away to clear the road. e was given a twenty-minute start, en the "Wolf" got under way. Pete and his riding partner, Perry, eeped her up and commenced aring up the hill. Their course uld be followed for the first three iles of the road, as the lights shed around the curves, by the co-pants of the 400 machines parked ong the boulevard by the toll ouse. Those who chose to see the n from the foothill highway were tter fixed as they could follow e run for five miles, including the st mile at the top.

Three miles from the summit the r ran into a heavy fog bank and e lost to view until it broke rough again on the last switch-ck near the top, it then went over e crest and its arrival was an-nced by a big flare of red fire ned in a wash tub, donated to e cause by Cory, the Mayor of Mt. ilson.

The run was entirely satisfactory all, as it clearly proved the wer of the light low-priced car, ich is built on the new power ndard.



n record-smashing time. Brightly ed out on the 9½ miles of twists

nch offices regarding conditions r this route, during or after ns.

San Diego Inland Route—It is ad-able upon leaving Ontario to con-ue due east, follow temporary ue crossing the P. E. tracks to hin a short distance east of the ter of town, at which point ten-rary signs will be found directing vel south to the Riverside-Wine e road. Two miles of very rough d is had before reaching the hway. From this point pavement complete through Riverside, Per-and Elsinore to the San Diego nty line with the exception of a etch of dirt road through the n of Elsinore. From the county into San Diego fair dirt road to

San Diego to Imperial—Road con-ions as a whole over this route good although some rough etches will be encountered be-een San Diego and Campo.

Midland Trail—Los Angeles to —via Bouquet Canyon, Mohave, ens River Valley, Big Pine thence ough Goldfield and Tonopah to , cars are coming through expe-ncing very little difficulty.

National Old Trails Highway—nditions over this route are as fol-ve: Los Angeles to Ludlow, good dlow to Needles, fair, some rough tches. It is advisable to go via man from Needles to Kingman the route via Yucca is in very d condition. Seligman and vicin-conditions fair. Flagstaff, mud-places due to recent rains, con-ng through. Holbrook and vi-ity, roads in good condition. ening rain. Holbrook to dalena, muddy in some sections ding fast, no point impassable ddy in places. Roads in the vi-ity of Santa Fe, N. M., are good m that point into Kansas City no at trouble.

Bouquet Canyon—Is now in fairly d condition.

Idyllwild—Open and in fair con-on via Beaumont—road via est is only in fair condition.

Big Bear Valley—Most advisable te via Victorville—Snyder Cut-d closed on account of slides. st route (Waterman canyon) is n but on account of rough con-ns and numerous cross-gutters is for slow driving. We do not vise this latter route at pre-sent time.

Camp Baldy Road—Open and in r condition.

Glen Ranch via Lytle Creek Can-on—Although a trifle washed in s od condition.

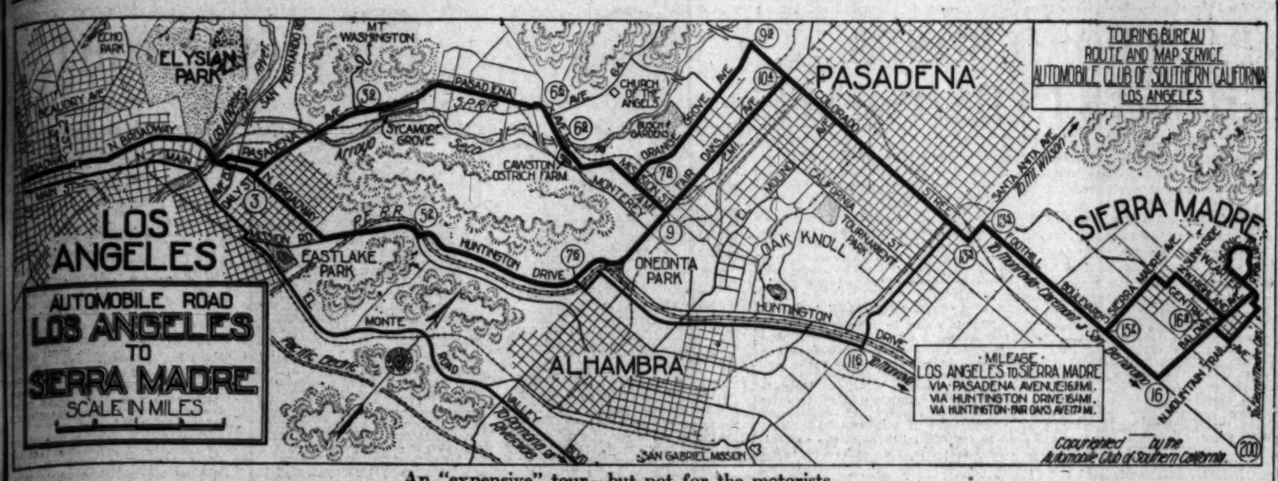
Tirea Canyon—Not advisable on count of repair work being done. **Ocean to Ocean Highway**—Beaumont. Route via San Timoteo nyon and also via Yucaipa Valley good condition.

Forest Home—Road is in good ndition.

AUTOS HELD UP BY HEAVY SNOW.

[DIRECT WIRE—EXCLUSIVE DISPATCH]

MERCED, Oct. 14.—Accord-ing to word from Yosemite N..tional Park today all the government rangers stationed in the Tuolumne Meadows sec-tion were called in this week, leaving that vast Sierra dis-trict deserted except for one caretaker at Lake Tenaya Lodge. Heavy snow at Lake Tenaya is holding three auto-mobiles, which cannot be brought out until a warm spell melts the drifts.



An "expensive" tour—but not for the motorists.

tour which includes some of California's most "expensive" scenery is offered here to motorists today by the Automobile Club of Southern California. Following the Auto Club map, the motorist is given the choice of several routes into Pasadena. Go either via North Broadway and Pasadena avenue, turning to the left at Avenue 64 and continuing across the Colo-rado-street bridge and thence down Colorado street to Santa Anita avenue, where turn left to Foothill boulevard and take this to Sierra Madre and the Scenic Point road. Return-ing, the motorist is offered a choice of any one of the routes shown clearly on the map. Side trips may be made to the Busch Gardens, to Mt. Wilson and other places of interest. The distance to Sierra Madre by any route is approximately sixteen miles, and the round trip can easily be made on a Sunday afternoon. The roads are paved and there are no grades.

Right After 'Em.

MEMBERSHIP BATTLE IS ON.

Auto Club Needs Thousands of New Boosters.

Dues Being Made to Double Size of Organization.

Successful Campaign will Mean Much to Motorists.

Realizing who "believe in signs" as signifying that belief by signing up with the Automobile Club of Southern California in its big mem-bership campaign now being waged. A vital need for the extension of the club's system of sign posts to include some of the most important commercial and scenic routes in the state has led the directors and of-ficials of that organization to re-double their efforts to materially in-crease the size of the club.

NEED SUPPORT.

That without a more general sup-port of the club's work throughout Southern California, the signpost-ing system cannot be all that has been hoped for it, and that some important signposting steps would have to be postponed, is the state-ment made yesterday by Secretary Franklin L. Mitchell.

It is pointed out that where the tourist who made a 200-mile trip a few years ago was considered a hero, now it is considered only a run, and nothing is thought of a 100 or 1500-mile journey.

But these 1000-mile trips are lead-ing Southern California automo-biles far into mountain recesses and far northward through the Owens River Valley into the recent-ly opened lake countries. A con-stant demand is being made upon the Automobile Club for sign posts to be placed along these new lanes of travel, according to Secretary Mitchell, and in order to meet these new demands it has become neces-sary to start the membership cam-paign.

APPRECIATED.

Club officials state that the work of the organization is often more appreciated by Easterners and in other States, because outsiders see what is being done here—things which are not even thought of in the vicinity of Eastern territory. Local motorists, it is said, are too prone just to accept the club's gifts to the public, and shift the responsi-bility of paying for them onto the shoulders of those who are mem-bers in good standing.

That the benefits received from the Automobile Club greatly ex-ceed the small amount called for in club dues each year is the gen-eral sentiment of all members. There are members of the organiza-tion who have been paying their dues and thus providing signs for public use, for more than ten years. It is these public-minded property owners who have made possible the good roads of Califor-nia, and who have given the great touring system of this part of the state to the world.

RESULTS.

If the membership campaign is successful, it is planned to signpost from Mono and Inyo counties up through Lake Tahoe and then carry the system over the Kit Carson and Bret Harte trail as far as is prac-ticable. This will also include the Owens River Valley.

The membership campaign of the club has been under way just one week tomorrow, pointed out Secre-tary Mitchell, and while there has been a marked increase in the mem-bership during this time, it is hoped by all officials that the following weeks will see even greater in-terest and activity on the part of club members in securing new members among their friends.

RAH FOR 'EM.

No interest appeared at club headquarters just as the doors were opened on the first day of the cam-paign, and stated that he had read of what the club had done for Southern California in the past, and that now he intended to become a member so as to help with the big work club officials are planning for the future. Many are carrying on the campaign in the several districts of the south-ern part of the State.

HELPFUL HINTS FOR MOTORISTS.

Paint can be removed from radi-ators by using a saturated solution of common washing soda and water. Thoroughly flush the radiator out with this solution, then clean with clear water. A mixture of or-dinary washing soda is which four pounds is used to the gallon of wa-ter is the work properly.

AMBITIONS OF THE AUTO CLUB.

Signposting of a route through the Owens River Val-ley, Mono and Inyo counties to Lake Tahoe and its surround-ing regions.

Open more touring bureaus throughout Southern California for the use of local and visiting motorists.

Enlarge the entire signpost-ing system of Southern Cali-fornia.

Continue the campaign to at-tract thousands of automobil-ists from all over the world for all-the-year-round touring.

To make even more efficient than at present the means of gathering touring information from all parts of the United States.

To distribute more than 380,000 maps annually.

To answer more than 50,784 toruing information inquiries during the year.

To secure legislation which is universally fair to all motor-ists.

To enlarge the theft bureau for the recovering of stolen automobiles and capturing mo-tor-car thieves.

To continue to be able to say that the Automobile Club of Southern California is the most active and efficient organiza-tion of its kind in the world.

UNIFORM LAWS FOR NIGHT DRIVING

The necessity of a uniform law for the regulation of headlights on mo-tor cars is being recognized more and more, and the American Auto-mobile Association is urging a bill to meet the need of a uniform law and uniform enforcement in all States and to thus remedy the most dangerous condition of night driv-ing, the use of high-power lights.

Of the few States regulating head-lights, no two have identical rules. Visitors from one State to another have as much annoyance from this difference in law as from the lack of recognition some States give li-cense plates from neighboring States. Other States than these already pro-viding for regulations are expected to pass headlight laws at their next legislative meetings, owing to the growing list of accidents from head-light glare. At the next meeting of the legislative board the association will consider the drafting of a law acceptable to the States as a uniform solution of the problem.

Massachusetts, Connecticut and New Jersey lead in the regulation of headlight glare. New Jersey permits no white light, the direct rays of which shall project higher than four and one-half feet from the road; if higher than this, all dazzle or glare must be eliminated. Massa-chusetts puts the distance above the ground at forty-two inches; drivers of low-hung runabouts are thus bet-ter protected than in New Jersey, which permits a height of fifty-four inches.

BIG DEMAND NOW FOR ELECTRIC CAR.

It is claimed that in the last year the Anderson Electric Car Company has increased its production 140 per cent., and the plans for the coming season call for another large in-crease. G. D. Fairgrieve, general manager, believes that the coming year will surpass all previous sea-sons by a large margin.

Unequalled for distance and durability because they're made right!

DUNLOP GOLF BALLS



THE center is of homogeneous molded rubber which is not forced into spher-ical shape. No ten-dency for distortion. The center of gravity stays at ball center. DUNLOPS hold their shape and fly true. They will im-prove your game!

Try "29" or "31"

$9.00 PER DOZEN 75 CENTS EACH

For Sale by Golf Professionals

THE DUNLOP RUBBER CO., Ltd.
Birmingham, England

Southwest Wholesale Distributors
Tufts-Lyon Arms Co., Los Angeles. Cline-Cline Co., 214 West 3rd St., Los Angeles.

Atlantic Highway.

BIG BORDER-TO-BORDER ROUTE IS COMPLETED.

FIRST to be completed of the big border-to-border routes will be the Atlantic highway, accord-ing to figures recently compiled by the touring formation board of the American Automobile Association. East of Portland, Me., and from Quebec, Can., to Miami, Fla., there is now less than 100 miles of un-finished highway, in this distance of more than 2000 miles. Of this 100 miles there has been about eleven in Virginia, divided into three sec-tions, that was vicious, with none of the balance particularly bad.

The Washington (D. C.) bureau of the touring board now reports that a new road has been com-pleted for one of these sections; a second section is now being rapidly put into good traveling condition and the contract let and work start-ed on the third section, which was the worst of all, being that section known all over the country as the Choppawamsic swamp. In the mean-time the "swamp" road has been put into passable condition and is accepting several score of cars per day. State Road Commissioner Cole-man of Virginia has given the bad stretches his personal supervision.

The Atlantic highway, being the main artery for the north and south travel in the fall and spring, it was used by several thousand tourists during the past season who tempted fate in the trip through the "swamp," many of them being pulled through. All indications show that this season will see an enor-mous increase in the travel, particu-larly as the information is rapidly spreading that the trip south from Washington has been robbed of its terrors.

Another dreaded section was the Ogeechee swamp, south of Savan-nah. This now has a fine treated macadam highway for its entire eight miles. For the Florida east coast trip there is a shell and brick highway except for four miles, from Jacksonville to Miami. Florida now has a State highway department, and Chairman Scott and Commis-sioner Cocke predict that with nu-merous county bond issues, the State soon will have a connected road system.

The Syracuse University football team will play against the cham-pion eleven of the Pacific Coast next New Year's Day as a feature of the Rose Festival at Pasadena, Cal.

DETROIT TO HAVE NEW AUTO CLUB.

[SPECIAL CORRESPONDENCE.]

DETROIT, Oct. 12.—A new motor club is being formed here. The mat-ter has been under consideration and discussion for several months and now it is announced that W. S. Gil-breath, who was manager of the Hoosier Motor Club, Indianapolis, and later traveling secretary of the Dixie Highway Association, has been secured to take the preliminary steps toward the club's formation. It is likely that the name of the club will be Detroit Automobile Club.

Stearns Knight 8

The Car with the white line RADIATOR

Noiseless, Vibrationless

A ride behind the Stearns Knight eight-cylinder motor will amaze the man or woman who has never enjoyed this experience.

Those who know other motor cars will hesitate to believe that a car can run so quietly and positively without vibration. This is true at two miles an hour or sixty.

We urge every motor car buyer who seeks quality to inspect our line and by all means ride in the car. You will discover your ideal automobile.

The price $2300, here.

LYNN C. BUXTON
Pico at Olive
F.6851 M.577

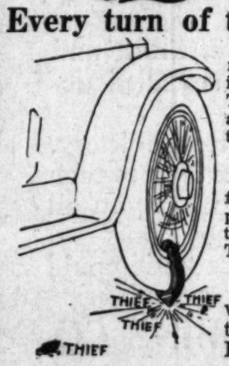
We will exhibit at the Great Automobile and Truck Show, Pico, Main and Los Angeles Sts., Oct. 28th to Nov. 4th.

can your car be stolen?



The Auto Theft-Signal Protective System is the only practical, efficient method for preventing car thefts.

Every turn of the wheel yells "THIEF"



The Auto Theft-Signal is attached to the right front wheel when you leave your car. It is always in plain sight. If car is driven with Theft-Signal attached it makes a noise that attracts attention and leaves a well-defined, telltale trail that is easy to follow.

$100.00 Reward

for arrest and conviction as a thief, of any person operating a car with Theft-Signal attached to the wheel, or tampering with the Theft-Signal when so attached for protection.

Get your Theft-Signal now. Don't wait too long—or take any chances. Better be safe than sorry—and the cost? Five Dollars.

AUTO THEFT-SIGNAL SALES CO.
Pacific Coast Distributors for Miller-Chapman Co.
Eleventh and Olive Sts.

F1728 Main 8407

Hamburger's Auto Supply Store

Service and Tire-Value
—The Best of Both at Hamburger's



—"Service and Tire Value"—that's what the autoists demand, and Hamburger's is ready to give it in full measure.

—Our tires are thoroughly dependable—fresh stock of absolutely first-quality, tires that mean greater mileage to you.

—Our service is all that is to be desired—courteous salesmen to serve you quickly and efficiently.

—Let us mount the tires on your rims.

—Ask us to measure and line up your wheels with our patent measuring device.

—Buy tires and auto supplies—Hamburger's.

Ford Streamline Radiator Shell and Hood at $16.50
—Every Ford owner will want one of these,—for they add so much to the lines of a Ford car—they give it an appearance of a much higher-priced car. Just arrived, too—be first to get one—complete radiator shell and streamline hood—$16.50.

Tool Rolls, Complete, $2
—A kit complete with 13 tools, in a heavy canvas roll—just a limited quantity to sell Monday at this special price—$2.00.

Ford Spark Plugs, 35c
—A plug with extra heavy porcelain and electrodes for use in Ford cars; ½-inch standard plugs—at Hamburger's—35c each.

The Autoist Who Looks for Auto Robes at Hamburger's Will Find Them to His Liking
—The assortment is so large, the variety so great, the patterns so attractive—that disappointment would be impossible. Whatever may be your desire, you can satisfy it here!
—Plush, plaid, or plain robes; fringed, bound-edge kinds—$3.50 to $40.00.
—$6.50 Will Buy an Unusually Handsome All-wool Plaid Robe!

Auto Gauntlets
Many new gauntlets just arrived, giving us the most comprehensive line in the city. Gauntlet gloves, in tans, blacks, and grays—$1.25 to $5.00.

Famous "Stone" Shock Absorbers, $10.00
—For all makes of cars with elliptic springs—absolutely guaranteed.
—"Stone" shock absorbers will give a deal of satisfaction — the only shock absorber that really "takes the bumps out of the road."
—The set of two, with double spiral springs that work in oil—$10.00 set.

The $1000 Polish
—The king of polishes—cleans, polishes, and waxes. Used and indorsed by leading motor car agencies of Los Angeles.

The Early Rains Have Caught Many A Motorist Without "Weed Chains!"
—But we're quite sure the next rains will not find so many unprepared—for the last few days has seen scores and scores of autoists buying their "Weed Chains." If you didn't—get yours tomorrow at Hamburger's.
(Hamburger's Auto Supply Store—Main Floor—Broadway Entrance)



Watch For The Sensational Beardsley Surprise at the Automobile Show Oct. 28 to Nov. 4

Pico and Main Streets

Electric Touring

You can now tour Southern California in your Beardsley Electric.

Beardsley Agencies and Service Stations are now established in the following cities.

Pomona—E. G. Gilbert, Corner Second and Parcello Sts.
Ontario—Casa Blanca Garage.
Riverside—Mission Auto Electric Company.
Anaheim—A. W. Thomas.
Santa Ana—Wm. F. Lintz Co.
San Diego—Beardsley Electric Garage.

A Beardsley Innovation that will be a real welcome surprise to the entire Pacific Coast will be presented.

You will be proud of this exhibit of your own California product.

The very car you have idealized—the car you have looked for but never found—will be there.

Tell your friends to meet you at our exhibit. You will be made very welcome.

Beardsley Electric Co.
Largest Builders of Closed Cars West of Chicago.
1250-1260 West Seventh Street.
Factory at Culver City.

(31)

The Four Ninety

CHEVROLET

Breaks Its Own Stock Car Record Up

Mt. Wilson Toll Road

Driving the famous "Chevrolet Wolf" Pete Eschardes turned the course in 85 minutes.

THE RECORD WAS MADE AT NIGHT

A battery of five heavy searchlights with regular headlights, did not detract from power or speed of the lowest priced electrically equipped car on the market.

The Chevrolet Four Ninety Model

Is Easiest to Buy
It Is Easy to Keep

Performance Counts

Mt. Wilson, Sealed in High Gear
Mt. Diablo, Sealed in High Gear
Twin Peaks, Sealed in High Gear

Climbed Duncan street hill, San Francisco. Climbed Cushionberry grade to Big Bear without using low gear—in first snowstorm of season.

All This for $575.00 Here

The Product of Experience

The evrolet Sales Company

1212 South Olive

Broadway 300 Home 60099

Hollywood Branch—6560 Hollywood Blvd.
Pasadena Branch—176 E. Union.

TIRE CLEAN-UP SALE

Guaranteed fresh and free from all breaks and patches. Not remade old tires.

Size	Plain Tread	Non-Skid Tread	Inner Tubes
28x3	$ 5.65	$ 6.21	$1.70
30x3	5.95	6.53	1.75
30x3½	8.05	8.84	2.10
32x3½	8.75	9.61	2.25
33x4	12.60	13.84	3.05
34x4	13.00	14.30	3.15
35x4	13.25	14.57	3.25
36x4	13.75	15.10	3.35
35x4½	16.75	18.42	4.00
36x4½	17.40	19.10	4.15
37x5	20.00	21.95	5.00

All other sizes in stock
Inner Tubes Guaranteed 1 Year

Orders Shipped C. O. D. On Approval

No Money in Advance.

Tire Supply Co.

613 South Olive Street
Los Angeles.

Bdwy. 1264. Pico 12.

Open All Day Sunday

Lee Tires



Smile at Miles

OPTIMISM fairly radiates from every Lee Tire—it's a habit that means EXTRA MILEAGE and freedom from skidding—for Lee Zig-Zag Non-Skids are real Non-Skids in every sense of the word. It will mean extra dollars in your pocket to insist on your next tires being Lee Tires. Ask your Lee dealer.

Laugh at Rain

HANSLOR & LYON COMPANY

Wholesale Distributors for these and other standard motor accessories.

12th and Grand Ave. Los Angeles

Also Fresno, San Francisco, Oakland, Portland, Seattle, Tacoma and Spokane.

BIGGER PROFITS

AND A WIDER HAULING RANGE WITH

SIGNAL Worm Drive TRUCKS

You can select from the Signal line, the right truck for whatever purpose you desire—
And get one at the most reasonable price consistent with the best materials and standard equipment.

There's a Signal to fit your business, Mr. Reader, and you'll find it will pay you big dividends.

Some Live Outside Agents Wanted

C. S. Anthony

1047 S. Olive Street

Phones Broadway 952 Home F2533

We Need the Roads—Let's Have 'Em

FAILURE TO PASS ROAD BONDS LEAVES HIGHWAYS IN BAD SHAPE

AS THE time approaches when motorists must decide whether or not they will vote for the completion of the State highways by passing the $15,000,000 highway bonds the Automobile Club of Southern California and other interested organizations are redoubling their campaign efforts.

URGENT.

Automobile Club officials have issued hundreds of placards urging everyone to consider disaster attendant upon the failure to pass these bonds and so leave the State highways in their present incomplete condition. These placards are to be placed in conspicuous locations by branch office representatives throughout Southern California.

Thousands of "stickers," urging a favorable vote, are appearing upon the windshields of Automobile Club members, and all official cars of the organization are plastered with these, spreading the word as they go.

COMPETITION.

California's only rival in the attraction of winter motorists has awakened to the necessity of good roads, and has provided millions of dollars worth of highways. This is Florida. Until recently Florida has been known as a State with hopelessly poor roads. Now, almost suddenly, it has blossomed out with highways of the first class.

Florida is within "calling" distance of 1,000,000 motorists, and many of these are potential visitors to California. If they can find better touring near home, say Automobile Club officials, then they will take it. In other words, Florida instead of California will receive the greatest attention from automobile owners in the future if the highways in this State are not completed.

WIDE AWAKE.

The States leading north and northwest from Florida are now waking up to the necessity for good roads, and doing their part in building trunk lines. This contributes to the ascendency of Florida.

Before the roads in a certain county of Virginia had been improved the largest amount of farm and forest products shipped out of that country in any one year was 49,000 tons. In 1909 the amount of dairy products shipped was 115,000 tons. But during that year forty miles of road were improved, at an expense of $100,000.

In 1911, two years after this improvement, 71,000 tons of farm and forest products and 273,000 pounds of dairy products were shipped. The increase was 45 to 140 per cent., respectively.

THE INCREASE.

The increase in wheat shipments was 59 per cent. over the best record made before the roads were improved, in tobacco 31 per cent., and all others 48 per cent.

It was found by the Virginia Highway Commission that farmers were saved $41,600 in marketing 65,000 tons of products.

In California, through the agricultural districts, the value of good roads annually to ranchers and dairymen has been estimated by experts at many millions of dollars. But over and above this, the State profits tremendously by the coming of thousands of motoring visitors, attracted by the lure of the highway.

ONLY WAY.

Representatives of the Automobile Club and those in charge of the club's touring bureau estimate the annual expenditures of motoring visitors in this State at approximately $37,000,000. This figure will increase annually as the State highways are completed, and the news spreads throughout the East. It is a plum well worth the picking.

Continuous paved trunk lines, with completed paved laterals, will be an impossibility if the bonds do not carry in November, and the present unfinished highways would result. A little less than half of the amount originally planned is asked for.

Boston school committee annually appoints coaches and teacher-coachers who are in charge of athletics in the high schools there.



Putting over a big deal.

M. A. Leach of the Leach Motor Company which has taken over the complete interests of the English Motor Car Company, and Clarence A. English of the latter concern, who is retiring from the automobile business. The Leach Motor Company will continue to handle the King car and will also be Southern California agents for the Dort line of machines.

Joseph T. Higgins, former captain of the Holy Cross College track team, and holder of the New England half-mile championship, has joined the Irish-American Athletic Club of New York.

Well, Well!

MOTOR CONCERN CHANGES HANDS

Clarence A. English to Retire from Auto Business.

Leach Motor Co. to Handle King and Dort Cars.

Suddenness of the Transfer Causes Sensation.

Surprising in its suddenness was the announcement that the English Motor Car Company of this city has changed hands. Mr. M. A. Leach will have complete charge of the concern after today and it will be known as the Leach Motor Co... Clarence A. English is retiring from the automobile business and the King agency for Southern California, as well as the Dort line of machines, will be handled by the new Leach Motor Company.

"The deal was quite a surprise even to myself," said Mr. Leach yesterday. "I met Mr. Leach on a recent trip to Chicago and we had a little talk on the matter of automobile agencies and conditions in Southern California. I don't know whether either of us expected anything to come of the matter.

"When I returned, however, a few days ago, Mr. Leach was already here and the transfer was made inside of a very few hours. There are a number of outside interests which will take up my time and I do not expect to re-enter the automobile business."

Mr. Leach, who was formerly western sales manager for the Dort Motor Car Company, is enthusiastic over the local automobile outlook and will immediately take charge of the complete English Motor Car Company plant.

"The King car has become tremendously popular in Southern California," said Mr. Leach, "and we expect to continually increase the sale of King cars during the new year. We are taking over a well-fully well organized plant and conditions are ideal for us to keep up the good work and increase as we go along. The Leach Motor Company, in addition to the King, will handle the Dort line of machines for Southern California and Arizona. The Dort is a popular-priced pleasure car which has met with unprecedented success in other parts of the country and we hope to make it equally popular in Southern California.

Associated with Mr. Leach as president of the Leach Motor Company is L. S. Skelton, owner of the Okmulgee Glass Company, the largest independent glass works in the country. T. J. Duncan, a well-known local automobile man, will handle the service end of the Leach business. Service in the opinion of Messrs. Leach and Skelton is the commandment in the selling of motor cars and it is with a view to developing a service department which will be a model of its kind that Mr. Duncan's services have been retained.

The coming of the Dort line to the south is causing not a little interest among dealers and motorists. It has been deeply regretted by manufacturers, the Dort Motor Car Company, that their product is not on sale in Southern California and Arizona prior to this time. The selling policy of the Dort factory is only making such connections with distributors, as its production permitted supplying sufficient cars to their dealers requirements and the inability to gauge the true extent of demand for Dort cars is responsible for this condition. A forthcoming increase in factory production will allow the Dort company to ship cars on the Pacific Coast.

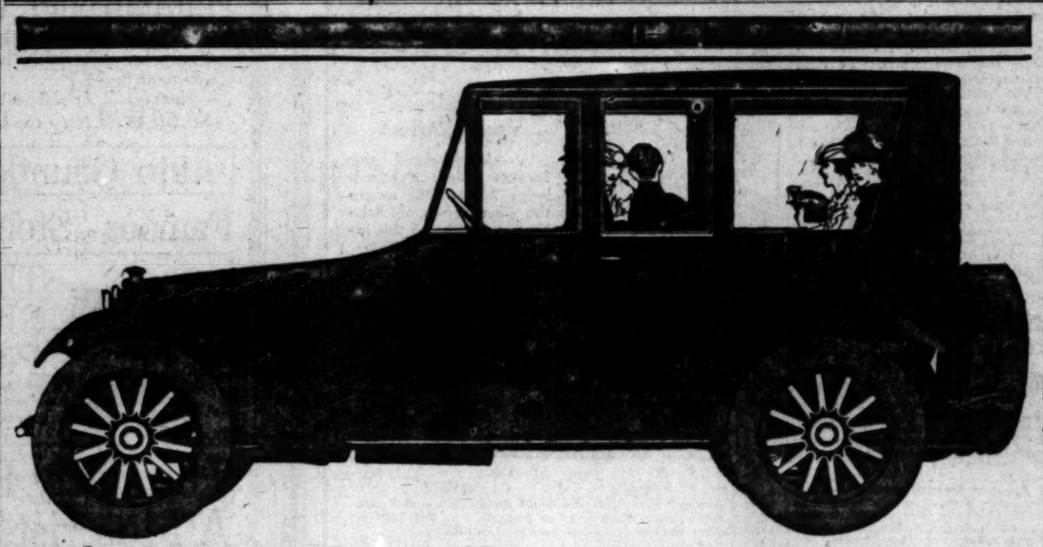
STATISTICS SHOW GASOLINE INCREASE.

Considerable interest attaches to statistics compiled by the United States Geological Survey showing that the year 1915 was one of decided expansion for the casing-head gasoline industry. The quantity of raw gasoline extracted from natural gas and sold in that year amounted to 65,264,665 gallons, a gain of 22,712,033 gallons, or 53 per cent., over the quantity marketed in 1914.

The average price received for the unblended product at the sources of production was 7.9 cents a gallon, and the market value of the entire output was $9,156,823, a gain of 0.6 per cent. in average unit price and of $2,044,914, or 66 per cent., in total market value, compared with 1914.

The volume of natural gas utilized in the manufacture of this quantity of gasoline, exclusive of that recovered as drips from gas mains, is estimated at more than 24,000,000,000 cubic feet, and the average recovery of gasoline per thousand feet was 2.57 gallons.

The number of plants for the manufacture of gasoline from natural gas increased from 386 at the beginning of 1915 to 414 at the end of the year, a gain of only 7 per cent., but the combined daily capacity of the plants increased from 179,353 to 232,336 gallons, about 30 per cent.



Revealing Today the Chalmers Sedan

Interior by Lady Duff-Gordon

Quality First

We are revealing today the newest creations in Chalmers cars. The body is different from anything you have seen.

And the lines are different, too—very refreshing, like a breath of crisp autumn air drawn deep into the lungs.

But your first glance inside—that is the revelation. For the interior is by that renowned artiste, Lady Duff-Gordon, the world's most eminent authority on woman's fashions. She has applied her knowledge most wonderfully in choosing materials and interior fittings for this great Chalmers car.

Her Ladyship calls this Sedan "Comfortable and in excellent taste."

The body strikes a new note. It is a compromise between a limousine and an open touring car. A limousine in winter. A touring car in summer.

You simply remove the windows with their supporting frame, put them away in a special compartment back of the rear seat. It's but a few moments work and the transformation is complete.

The top, please note, is a permanent roof, built and trimmed as a part of the body—not one of the so-called detachable type tops.

We could go on at length—Bedford cloth upholstery, silk curtain at rear window, reading lamps, a dome lamp, which lights when the door is open. But we prefer to tell you all this and far more when you see the car.

The price we are proud of. We didn't know it could be done.

Chalmers Sedan	$1930
7-Passenger Touring Car	$1430
5-Passenger Touring Car	$1215
Roadster	$1195

AT LOS ANGELES

GREER-ROBBINS CO.

Home A1187 Bdwy. 5410

Twelfth at Flower

WE WILL EXHIBIT AT THE GREAT AUTOMOBILE AND TRUCK SHOW
PICO, MAIN AND LOS ANGELES STREETS, OCT. 28th TO NOV. 4th.



RACINE HORSE SHOE TIRE

Note the increasing number of Racine Horse Shoes on the streets—that's another bit of evidence that this tire is fast gaining favor with discriminating motorists. The Racine Horse Shoe is the one quality tire that sells at a price way below other good tires.

It wears and wears and wears, the "lucky" tread remaining intact even though subjected to the most abusive service. Sensational mileage records are constantly being gained by the Racine Horse Shoe.

5000 MILES GUARANTEED

Drop in at our local service station and we'll give you plenty of convincing facts about the merit of this tire.

Folder on Request

Factory Distributors:
L. A. Saddlery & Finding Company

Local Service Station:
N. W. Cor. Pico and Hope Sts.
Phones: F1442; Main 7252.

RACING DRIVER IS NOW WITH HANSH...

W. E. Taylor, one of the well-known motor car salesmen in the city, has joined the Harris Hanshue organization in the capacity of Apperson automobiles. Taylor has been in the selling game for several years. In addition to being a salesman of ability he has acquired a reputation in racing circles. He won fourth place in the International Grand Prize contest two years ago.

In preparation for the annual show, Hanshue is getting a number of cars direct from the factory at Kokomo, Ind. which are being refinished for the purpose. He is not divulging what they will be, but declares they will excel anything heretofore attempted by Apperson in the way of equipment. This concern has recently begun a departure from the old custom of supplying all models in only one color, and the last lot of cars received have been finished in old ivory, leather trim and other fancy colors.

BATTERY SECRETS EASY TO SO...

A. S. Hamilton of the L. A. Station Works, in speaking of battery troubles, says that a great deal of the trouble in storage batteries is due to shortage, which, in turn, is due to the fact that the plates in the battery are not kept apart.

"The positive and negative plates of the battery are arranged alternately, first, third and fifth plates negative, second, fourth and sixth being positive. For efficiency and to make of space they are placed close together, but they must never touch each other, for if they do the battery cell and possibly the battery is ruined, for this is a short circuit and anything placed between these plates as a separator must be porous, almost spongy material.

In the Vesta battery an ingenious table isolator is employed that keeps these plates locked apart, thus preventing the wood mat of all sorts...

BUSINESS SHOWS LARGE INCREA...

The California Sales Company, dealers in Stewart-Warner Speedometers, reports a large increase in business during the past few months. The much larger floor space has been taken at times to handle the business that came in.

In addition to the regular line of work this company has been doing a special exchange offer on speedometers which has added greatly to the volume of business.

Mail orders have played an important part in this volume of business and the shipping department has been kept busy sending out Warners to customers who have had their old speedometers in for exchange.

Knows the Game.

MORSE GOES TO CHALMERS CO.

Made Vice-president of the Selling Division.

Veteran Salesman Held to be Big Asset.

He Believes in Building for Permanency.

Announcement of the election of C. C. Morse to the vice-presidency of the selling division, Chalmers Motor company, has just been made by C. A. Pfeffer, vice-president and assistant general manager, following a meeting of Chalmers directors. Mr. Morse resigns as sales manager of the Hudson Motor Car Company to take up his new work of directing Chalmers sales. His acquisition by the Chalmers people is regarded as one of the most important trade moves in recent months in the automobile industry. He will step into the position made vacant by the death of Paul Smith in July and will have direct charge of sales, service and advertising.

"In electing Mr. Morse to the vice-presidency, we are in reality gain joining forces with a veteran Chalmers salesman," said Mr. Pfeffer. "In 1908, Mr. Morse was commercial manager for the E. R. Thomas Motor Company of Buffalo, which marketed the product of the Chalmers-Detroit company. He joined the Hudson company in 1909 and was the first sales manager for that concern.

"Before entering the automobile business he obtained extensive sales experience with a large American manufacturing concern selling goods in all sections of the world. In this manner he secured export knowledge which will be of direct benefit to him in his new connection.

"Mr. Morse's success in the selling end has long been recognized by the trade and is attributed to his constructive policies and building for permanency in his dealer organization. He is personally acquainted with thousands of motor-car dealers in America and abroad and has their respect and confidence. Mr. Morse will enter upon his new duties at once."

EXPOSITION OPENS TRAILS FROM EAST.

Reports from every factory and from all of the large automobile agencies throughout the United States show that the Panama-Pacific Exposition has been followed by a greatly increased amount of cross-country touring.

That this class of touring has tried the metal of the different makes of cars, is the opinion of Col. Hewes, who cites the instance of Watson R. Smith of Jackson, Wis., who in a DasKar "42," spent six weeks touring the difficult trails of the Adirondacks, White Mountains and Berkshires and the grilling hills of Southern New York. His Kissel proved its ability as a mountain climber and returned to Wisconsin with Jackson air in its tires.

A. P. Steffens of Sheboygan, Wis., another Kissel enthusiast in a Kissel hundred point six, in a try-out covered 1030 miles in seven days and over the worst of roads and throughout the trip the hood was never raised except to pour in...

HERE'S GOOD WAY TO CUT EXPENSES.

That a self-starter on a light delivery truck will save $225 worth of gasoline a year, is the belief of L. Aston, of the Aston Motor Car Company, and the following figures are offered as proof:

"Three years' study of light delivery car operation discloses the fact that the average machine covers about sixty miles a day in about five hours of actual running time. Of the remaining five hours of each working day, the motor is kept running from one to three hours while the truck is standing still.

"At the prevailing price of gasoline this means a loss of about 75 cents a day for the time the truck is not doing any useful work. Figuring 300 working days to a year, this loss amounts to $225. And this is why we make the self-starter on the Pullman light delivery car one of our many talking points."

BROADWAY STORE ADDS TWO CARS.

The Broadway Department Store has increased its fleet of Autocars by two, which brings the total number now in service with this large retail establishment to eight. The Broadway Department Store placed its first order for Autocars in 1911. Operation figures have been studied with care and the actual delivery record was the factor that brought the repeat order, it is claimed.

The Adams Express Company has 402 Autocars in service throughout the country, and it is said this makes the largest fleet of motor trucks employed by any transportation company or any one concern in the United States.

COUNTRY ORDERS ARE COMING IN.

B. F. Wade of the B. F. Wade Tire and Rubber Company, California distributors for the Dayton pneumatic motor trucks tires, reports a large increase in his company's business during the past two or three months.

"Our local business has not only been much larger than usual, but we have also had a constantly-increasing demand for these tires from outlying districts all over the State. During the past month have had deals with dealers in many towns to handle the Dayton tires," he said.

"Last week a deal was closed with Fred Sharp of the Sharp Manufacturing Works of Orange is to handle the Dayton line in that vicinity, and anticipating a large demand, because he had previously had many calls for the Dayton tires, Mr. Sharp put in a large stock."

Well, Well!

MOTOR CONCERN CHANGES HANDS

Clarence A. English to Retire from Auto Business.

Leach Motor Co. to Handle King and Dort Cars.

Suddenness of the Transfer Causes Sensation.

Surprising in its suddenness comes the announcement that the English Motor Car Company of this city has changed hands. Mr. M. A. Leach will have complete charge of the concern after today and it will be known as the Leach Motor Company. Clarence A. English is retiring from the automobile business and the selling agency for Southern California, as well as the Dort line of machines, will be handled by the new Leach Motor Company.

"The deal was quite a surprise even to myself," said Mr. English yesterday. "I met Mr. Leach on a recent trip to Chicago and we had a little talk on the matter of automobile agencies and conditions in Southern California. I don't know whether either of us expected anything to come of the matter.

"When I returned, however, just a few days ago, Mr. Leach was already here and the transfer was made inside of a very few hours. There are a number of outside interests which will take up my time and I do not expect to re-enter the automobile business."

Mr. Leach, who was formerly Western sales manager for the Dort Motor Car Company, is enthusiastic over the local automobile outlook and will immediately take charge of the complete English Motor Car company plant.

"The King car has become tremendously popular in Southern California," said Mr. Leach, "and we expect to continually increase the sale of King cars during the next year. We are taking over a wonderfully well organized plant and conditions are ideal for us to keep up the splendid work and increase as we go along. The Leach Motor Company, in addition to the King, will handle the Dort line of machines for Southern California and Arizona. This is a popular-priced pleasure car which has met with unprecedented success in other parts of the country and we hope to make it equally as popular in Southern California."

Associated with Mr. Leach as president of the Leach Motor Company is L. S. Skelton, owner of the Dumulgee Glass Company, the largest independent glass works in the country. T. J. Duncan, a well-known local automobile man, will handle the service end of the Leach business. Service in the opinion of Messrs. Leach and Skelton is the big commandment in the selling of motor cars and it is with a view of developing a service department which will be a model of its kind that Mr. Duncan's services have been retained.

The coming of the Dort line to the south is causing not a little interest among dealers and motorists. It has been deeply regretted by the manufacturers, the Dort Motor Car Company, that their production was sale in Southern California and Arizona prior to this time. The selling policy of the Dort factory is to limit making such connections with distributors, as its production permitted supplying sufficient cars for their dealers requirements, and their ability to gauge the tremendous demand for Dort cars is responsible for this condition. A fourfold increase in factory production now allows the Dort company to offer cars on the Pacific Coast.

RACING DRIVER IS NOW WITH HANSHUE

W. E. Taylor, one of the best-known motor car salesman in the city, has joined the Harris M. Hanshue organization in the distribution of Apperson automobiles. Taylor has been in the selling game for several years. In addition to being a salesman of ability he also has acquired a reputation in motor circles. He won fourth place in the International Grand Prize contest two years ago.

In preparation for the automobile show, Hanshue is getting a shipment of cars direct from the factory at Kokomo, Ind., which are especially finished for the purpose. He is confident what they will be, but from the reports they will excel anything heretofore attempted by Apperson in the way of equipment. This company has recently begun a departure from the old custom of supplying stock models in only one color, and the first lot of cars received here were finished in old ivory, leather brown and other fancy colors.

BATTERY SECRETS EASY TO SOLVE

L. S. Hamilton of the L. A. Ignition Works, in speaking of battery troubles, says that a great deal of the trouble in storage battery is due to the shortage, which, in turn, is due to the fact that the plates in the battery are not kept apart.

The positive and negative plates of the battery are arranged alternately, first, third and fifth being positive, second, fourth and sixth being negative. For efficiency and the saving of space they are placed close together, but they must never touch each other, for if they do the current is lost and possibly the battery ruined, for this is a short circuit. Hence anything placed between the plates as a separator must be porous, almost spongy mat. In the Vesta battery an indestructible isolator is employed that keeps the plates locked apart, thus removing the wood mat of all strain.

BUSINESS SHOWS LARGE INCREASE

The California Sales Company, dealers in Stewart-Warner products, reports a large increase in business during the past few months and the large floor space has been taxed to its utmost to handle the business coming in.

In addition to the regular line of work this company has been making a special exchange offer on speedometers which has added greatly to the volume of business. Mail orders have played an important part in this volume of business and the shipping department has been kept busy shipping speedometers to customers who have taken their old speedometers in for exchange.

Knows the Game.

MORSE GOES TO CHALMERS CO.

Vice-president of the Selling Division.

Veteran Salesman Held to be Big Asset.

Believes in Building for Permanency.

Announcement of the election of C. Morse to the vice-presidency of the selling division, Chalmers Motor company, has just been made by C. A. Pfeffer, vice-president and general manager, following a meeting of Chalmers directors. Mr. Morse resigns as sales manager of the Hudson Motor Car Company to take up his new work of handling Chalmers sales. His action by the Chalmers people is regarded as one of the most important trade moves in recent years in the automobile industry. He will step into the position made vacant by the death of Paul Smith in July and will have direct charge of sales, service and advertising.

In electing Mr. Morse to the vice-presidency, we are in reality only joining forces with a veteran salesman," said Mr. Pfeffer. "In 1908, Mr. Morse was commercial manager for the E. R. Thomas Motor Company of Buffalo, which marketed the product of the Thomas-Detroit company. He joined the Hudson company in 1909 and was the first sales manager for that concern.

"Before entering the automobile business he obtained extensive sales experience with a large American manufacturing concern selling goods in all sections of the world. In this work he secured export knowledge which will be of direct benefit to him in his new connection.

"Mr. Morse's success in the selling field has long been recognized in his trade and is attributed to his constructive policies and building for permanency in his dealer organization. He is personally acquainted with thousands of motor car dealers in America and abroad and has their respect and confidence. Mr. Morse will enter upon his new duties at once."

EXPOSITION OPENS TRAILS FROM EAST.

Reports from every factory and branch of the large automobile companies throughout the United States show that the Panama-Pacific Exposition has been followed by a vastly increased amount of cross-country touring.

More than this class of touring has tried out most of the different makes of cars. In the opinion of Col. Hewes, who in this instance of Watson R. Smith of Jackson, Wis., who in a Hudson "41," spent six weeks negotiating the difficult trails of the Colorado, White Mountains and Adirondacks and the grilling hills of northern New York. His Kissel proved its ability as a mountain climber and returned to Wisconsin with carbon still in its tires.

A. F. Hoffman of Sheboygan, Wis., another Kissel enthusiast in a Kissel-built 6-cylinder point six, in a tryout covered 1630 miles in seven days over the worst of roads and throughout the trip the hood was never raised except to pour in gasoline.

SEE'S GOOD WAY TO CUT EXPENSES.

That a self-starter on a light delivery truck will save $225 worth of gasoline a year, is the belief of L. L. See, of the Aston Motor Car company, and the following figures are offered as proof:

"After a year's study of light delivery operation discloses the fact that the average machine covers about forty miles a day in about five hours of actual running time. Of the remaining five hours of each working day, the motor is kept running from one to three hours while the truck is standing still.

"At the prevailing price of gasoline this means a loss of about 75 cents a day for the time the truck is doing any useful work. Figuring on 300 working days to a year, this amounts to $225. And this is why we make the self-starter on our new light delivery car one of the many talking points."

BROADWAY STORE ADDS TWO CARS.

The Broadway Department Store increased its fleet of Autocars by two, which brings the total number in service with this large retail establishment to eight. The Broadway Department Store placed its first order for Autocars in 1911. Since then figures have been studied closely and the actual delivery cost the factor that brought about the order, it is claimed.

The Adams Express Company has 467 Autocars in service throughout the country, and it is said to be the largest fleet of any one type of truck employed by any express company or any one concern in the United States.

COUNTRY ORDERS ARE COMING IN.

A. F. Wade of the R. F. Wade Rubber Company, California distributors for the Dayton pneumatic tires, reports a large increase in his company's business during the past two or three months.

"Our local business has not only been much larger than usual, but we also had a constantly-increasing demand for these tires from dealers all over the State, during the past month have been in touch with dealers in many parts of South the Dayton tires," he said.

"Just such a deal was closed by Fred Sharp of the Sharp Motor Worth of Orange is to be the Dayton line in that vicinity, anticipating a large demand, he had previously had a large order for the Dayton tires, and put in a large stock."

SKIDDIN' AROUND ON AUTOMOBILE ROW.

PRACTICALLY every dealer on Auto Row who hasn't moved into permanent headquarters, or started work on a new building with the object in view of having an ideal salesroom and machine shop, is looking forward to the time when he can do so. Long leases are being secured almost daily on Olive, Pico, Grand, Hope or Flower, and it is safe to say a score or more of new buildings will be erected in 1917. Most of the buildings now obtainable are too small, and few are modern from the standpoint of auto dealers, for as the business grows and a pace is set by the larger companies, the small dealers are forced to realize that they, too, must have suitable quarters. Large showrooms with good light, well-furnished offices, and above all, a well-equipped and convenient machine shop and garage, are necessary, and these the dealers will have in the near future. And when one considers the permanency of solid foundation of the automobile business, such buildings appear to offer safe investments.

In order that drivers of automobiles may have a place to purchase all kinds of tires during the day or evening, Sundays and holidays, and have adjustments made direct without waiting to have their tires sent to the branch agency, the Motor Supply Company has adopted this broad policy. "We are open until 9 o'clock every evening, and the doors are never closed on Sundays and holidays," said Samuel Van Rooyen, manager of the company yesterday. "We make tire adjustments direct, and thereby avoid all delay." The company carries practically everything in the accessory line that motorists require.

John A. Ewins, Southern California distributor for the Warner trailers, is rapidly building up a big business. In addition to the trailers, which are made in a variety of styles to fit the needs of everyone, from a camping outfit to a trailer with a capacity of ten tons, Mr. Ewins is pushing the sale of Titan starters for Fords. Because the Titan weighs only fourteen pounds, is simple, positive, out of sight and applied to a machine in a few minutes, Mr. Ewins says it is rapidly making converts among Ford owners.

The searchlight has been called upon by the Aston Motor Car Company to aid in calling the attention of the public to the merits of the Pullman. Agencies have recently been established at Venice, Santa Monica and Ocean Park, and at Venice the exhibit is arranged in such a way that a searchlight is thrown upon it. In view of the fact that the searchlight is used to "reveal" many things at the beach, everyone looks when it is directed at a certain spot for an instant, and in this case light is thrown on the attractive-looking Pullman car.

Charles B. Lewis, member of the Society of Automobile Engineers and the Automobile Club of America, has been engaged as consulting engineer by the Pacific KisselKar branch of Los Angeles. Mr. Lewis will devote his entire time to the KisselKar and Federal trucks, one of his principal duties being to consult with large concerns and figure out plans whereby a big saving can be effected in their delivery and hauling departments. In each instance the firm's needs are considered and a feasible plan outlined whereby an actual saving can be shown by a change in methods.

All the salesmen at Smith Bros. are enthusiastic over their progress in the big national contest to determine who will sell the most Paige cars in October. John H. A. Campbell, Paige district manager, is working like a beaver to win the handsome, high-grade gold watch which President H. M. Jewett of the Paige factory has offered as a reward to the district manager making the best record in the entire country. The salesmen for Smith Bros. are hopeful of getting in on the big cash prize which will be split up between the five leading salesmen in the United States.

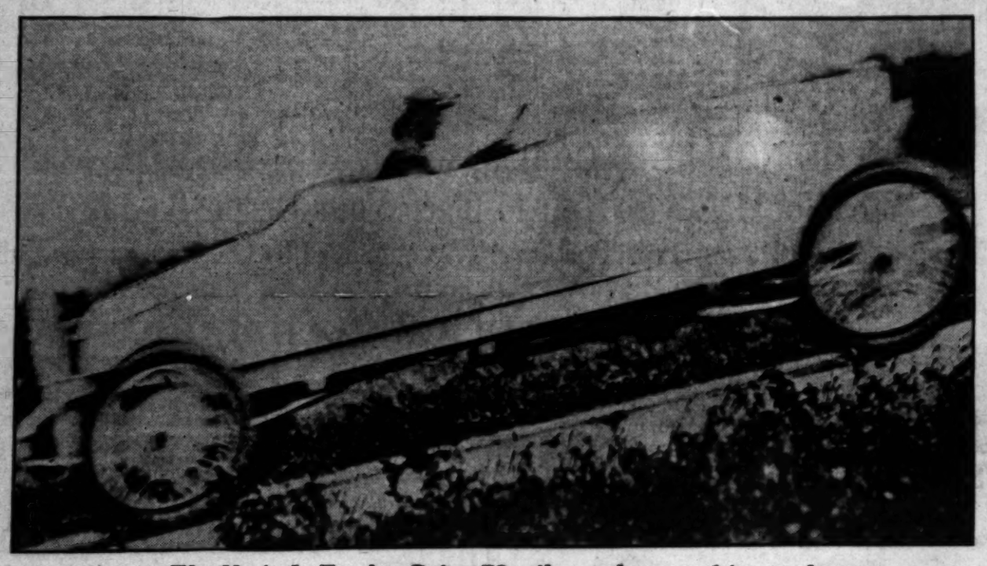
From a one-man shop to a rapidly-growing company that employs thirty-five people anad orders four carloads of tires at a time, with half a dozen branches established and plans under way for half a dozen more, all within less than a year and a half, is a record set by the Tire Construction Company at Olive and Pico. The company handles first-grade tires, seconds, demonstration tires and reconstructed tires. Two carloads of new Universal tires have just arrived, and two carloads of other makes are on the way. The company now has branches at Santa Ana, Ocean Park, Kingman, Ariz., Needles, Cal., and branches are being opened at Tucson and Phoenix, Ariz. Other branches are to follow. Ed Harris, a member of the company, has just returned from a buying trip to Akron, Ohio.

One man can keep a dozen auto salesmen on the anxious seat, if he goes about it in the right way. Charles Axelson, who conducts a machine shop on North San Fernando street knows how. Mr. Axelson let it be known that he was in the market for a car, and right then and there the fun started. The salesmen arrived in bunches. Demonstrations were numerous. All kinds of tests were made. And finally he reached a decision. Now there isn't any use of mentioning the names of all the cars he tried out, but Ed Franklin, of Hawley, King & Co., distributors of the Oakland, is all smiles, and there is one less Oakland eight in the salesroom than there was a few days ago.

Moving the battery department of the Electric Equipment Company marks one of the important changes in automobiles row. The company has enlarged its battery department and it now occupies a building of its own on Twelfth street between Grand and Olive. Three months ago when the company moved into its present new plant the battery department was enlarged to meet an anticipated increase in business. Business, however came faster than the new plant could handle, and so three months after occupying the new quarters the department was enlarged to just ten times its former size.

Using a color scheme of blue and buff, and reproducing the shield of the Liberty car as a part of the decorations, artists have added the last touch at the headquarters of the Pacific Motor Corporation, No. 1246 South Flower street, in transforming the salesroom into a thing of beauty. An indirect lighting system adds greatly to the attractiveness of the interior, and a room has been provided for the women who visit the salesroom. H. Eckert, Los Angeles manager, is well pleased with the outlook for business.

nkaatsdeg0



The H. A. L. Twelve Going 72 miles an hour on 14% grade.

WESTERN UNION TELEGRAM

NEWCOMB CARLTON, PRESIDENT

RECEIVED AT MAIN OFFICE, 608-610 SOUTH SPRING ST., LOS ANGELES.

C362CH 159 NL 2EXTRA 1916 Oct 8 AM 3 06
Cleveland O 7
Pearl Motor Car Co
951 South Flower St Los Angeles Calif
The HAL Twelve stock car proved itself superior to all cars competing in the Wilkesbarre A A A hill climb Saturday October Seventh 1916. First in one event second in two events third in one event.. The best showing ever made by any car in a giants despair hill climb at Wilkesbarre. This HAL Twelve stock car equipped with a regular roadster body driven by our factory superintendent without special preparation and pitted against specially prepared racing cars masquerading under the guise of stock cars proved its supremacy over every other vehicle entered and driven by expert racing drivers with years of experience behind them. The HAL defeated Pathfinder Special Maxwell Racer Packard Twelve S S E Racer Mercer Knight Haynes Studebaker Chalmers and others. The result would have been the same in a contest of any other character. The HAL Twelve in performance is the supreme car in America today.

THE HAL MOTOR CAR CO CLEVELAND O.

"H. A. Lozier's Latest"
AMERICA'S SUPREME CAR

Twelve-Cylinder Motor, Seven-Passenger Touring Car
Wheelbase One Hundred and Thirty-five Inches
Price Complete $2600 f.o.b. Los Angeles
Shamrock 4-Passenger Roadster,.$2600
f.o.b. Los Angeles

Pacific Motors Co. — Pacific Coast Distributors
Pearl Motor Car Co. — Southern California Distributors
Bdwy 1257 — 951 South Flower St. Los Angeles. — A5127
After Dec. 1st in our own new building, Figueroa at Eleventh
Some Choice Territory Open for High Class Dealers

WE WILL EXHIBIT AT THE GREAT AUTOMOBILE AND TRUCK SHOW PICO, MAIN AND LOS ANGELES STREETS - OCT. 28TH TO NOV. 4TH

HERE NOW
NEW SERIES
SAXON SIX

Graceful stream line body, a more powerful motor, and mechanical refinements make this car

"The Sensation of the Motoring World"
NEW SERIES SAXON ON DISPLAY
See This Car Today

SAXON MOTOR SALES CO.
TWELFTH AND OLIVE STREETS

OPEN SUNDAY—OPEN EVENINGS

60517 Bdwy. 148

WE WILL EXHIBIT AT THE GREAT AUTOMOBILE AND TRUCK SHOW PICO, MAIN AND LOS ANGELES STREETS—OCT. 28th TO NOV. 4th

The ALL-YEAR *Car*

Your *Hundred Point Six* with Gibraltar body and Detachable Sedan, Coupe or Town Car Top will afford as comfortable and luxurious driving in disagreeable weather as in perfect weather—that's worth thinking about. ALL-YEAR Sedan or Coupe, $1520; Victoria—Town Car, $1850.

F.O.B. Factory.

ON the streets, avenues, boulevards —in front of public buildings, institutions, depots — in every city or town in California, the made-to-your-order appearance of the *Hundred Point Six* is creating unusual interest among owners who long ago lost the novelty of their first car.

In it you will find concentrated power from the mighty Kissel-built engine, that smiles at the veriest creep and laughs at 60 M. P. H. You will experience genuine "lullaby comfort" from its superior springs and chassis construction.

Compare this car of a Hundred Quality Features with other cars and place your order for early delivery.

Touring Car or Roadster, $1095 F.O.B. Factory.



Pacific KisselKar Branch
1001 South Olive St., Los Angeles.
Portland, San Francisco, Oakland, Pasadena, San Diego, Seattle.

We will exhibit at the Great Automobile and Truck Show Pico, Main and Los Angeles streets, October 28th to November 4th.

The Los Angeles Times carries the story of your goods, and presents your appeal to a vast army of readers who are able to buy advertised articles, and who, on account of believing in this paper, are predisposed in favor of its advertisers.

HOSIERY 25

Largest Manufacturers of Commercial Motor Vehicles in America



One of the twenty-four White Trucks owned by the Union Oil Company of California

TEN OIL COMPANIES

Own a Total of Seven Hundred and Twenty-two

WHITE TRUCKS

NO White Truck has ever worn out in commercial service and scores of them have run well over one hundred thousand miles. One result of such performance as this is the fact that the great oil companies, who have had wide experience in motor trucking, purchase more Whites year after year than trucks of any other make.

At the present time ten of the leading oil companies alone operate a total of 722 White Trucks.

THE WHITE COMPANY

DISTRIBUTED BY

PIONEER COMMERCIAL AUTO COMPANY

1017-19 North Alameda St.

F6656. Main 5508.

SAVE DOLLARS on Tires

TIRE PRICES SMASHED!

Four Carloads Just Arrived

30% to 50% Less Than Regular Prices

We purchased a large quantity of all standard makes of Tires, all sizes, before the recent advance and we will sell them at prices that will command the attention of every automobile owner in Los Angeles and Southern California.

7000 TUBES

ALL SIZES. A well known make at the following prices:

OUR GREATLY REDUCED RATES

Size	Tires	Tubes	Size	Tires	Tubes
28x3	$ 6.50	$1.75	35x4	$15.35	$3.20
30x3	6.90	1.85	36x4	15.50	3.30
30x3½	8.85	2.10	37x4	17.00	3.85
*31x3½	9.35	2.15	34x4½	19.75	3.85
32x3½	9.90	2.25	*35x4½	20.25	3.95
34x3½	10.75	2.30	36x4½	21.00	4.00
36x3½	12.95	2.40	37x4½	21.50	4.10
30x4	13.00	2.80	35x5	21.50	4.35
*31x4	13.65	2.75	36x5	23.00	4.50
32x4	13.95	2.90	*37x5	23.95	4.75
*33x4	14.50	3.10	38x5½	29.00	4.95
34x4	14.75	3.15			

*Interchangeable size.

THE NON-SKID CASINGS ARE 10% HIGHER

We Would Advise You to Place Your Order To-day

Transportation Charges Prepaid on Orders Accompanied by Check in Part or Full

Tire Company of California, Inc.

752-754 South Olive St.

Main 3754 Los Angeles A3091



Pep

Pep, vim, life! The resilience that always comes up smiling after every shock. The strength and endurance that simply "eat up" the road. These are the qualities that produce big mileage. These are the qualities that are built into every Savage Tire.

And if you have a Savage Grafinite Tube inside your Savage Casing, you can simply forget road troubles.

SAVAGE TIRES

Branch Store

700 West Seventh Street, Los Angeles

FACTORY DISTRIBUTORS

All Night and Day Vulc. Works	1036 South Main Street
Vincent Loos Rubber Co.	958 South Broadway
Brookwell & Co.	116 East Ninth Street
North Broadway Garage	2715 North Broadway
D. E. Vulcanizing Works	608 West Ninth Street
Figueroa Supply Station	4401 South Figueroa
Highland Park Garage	6025 Pasadena Avenue
Auto Owners' Assn.	Ninth and Figueroa
Edmore Vulc. & Rubber Co.	1329 South Figueroa
Potter Park Auto Supply Co.	735 South Figueroa

The Los Angeles Times carries the story of your goods, and presents your appeal to a vast army of readers who are able to buy advertised articles, and who, on account of believing in this paper, are predisposed in favor of its advertisers.

White Garage Repair Shop

Laird-Tetzlaff-Boore.

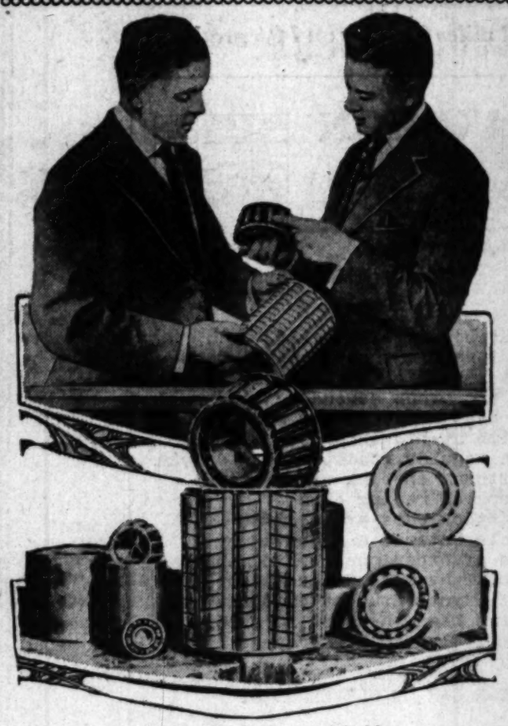
We are especially prepared to handle any kind of automobile wreck or road trouble.

A complete equipped machine shop. Open DAY and NIGHT.

516 to 416 South Olive.

For quick service call Main 8133 or 10378.

STOCK OF BEARINGS WORTH HUNDRED THOUSAND DOLLARS



Bearings for Every Automobile Here.

D. B. Bevier, western representative of the Bearings Service Company, and J. J. Hanrahan, Los Angeles manager, examining bearings included in a one hundred thousand dollar shipment just receved in Los Angeles.

WHEN one company puts in a stock of automobile bearings valued at $100,000 — well, it's just additional evidence that the automobile world has its eyes upon the Southwest, with Los Angeles as the distributing point worthy of watching.

This isn't the first time that the big manufacturers of the East have shown by their acts that the Southwest is worth watching, but $100,000 worth of bearings is quite a good-sized stock, and every owner of an automobile, and every garage man, and every dealer is interested in the announcement of the Bearings Service Company.

For it is this company that carries the large stock of bearings, and the company is just what its name implies—a service company. All users of Timkin, Hyatt and New Departure bearings are assured that they can obtain any size and style they may want, without delay. No more waiting until an order is sent by telegraph or letter, and the bearings forwarded by express. Merely a call at the company's headquarters is all that's necessary, for the bearings are in stock, and the stock is to be kept complete at all times.

The Bearings Service Company, which has branches now in all large cities, is represented in Los Angeles by J. J. Hanrahan, and D. B. Bevier, western representative of the company, is in charge of all Coast branches. Mr. Hanrahan will have direct supervision of the Los Angeles branch, but Mr. Bevier will be here from time to time, and see that the stock is at all times complete.

NEW DEVICE KEEPS WINDSHIELD CLEAN.

Every driver who has been compelled at times to use his hand or a rag in wiping the windshield during a storm so that his view of the road be not obscured, will probably appreciate a new invention called the Clear View Windshield Cleaner.

The device is attached to the windshield at all times, and a simple "twist of the wrist" moves it from right to left, instantly cleaning off the moisture from both sides of the glass. The device is being manufactured here and handled through agents and garages.

Guess That's Going Some!

EXCEEDS SEVENTY MILES PER HOUR ON GRADE.

OF ALL the tests that cars have been put to, in an effort to demonstrate their speed and power, none has approached the one the H. A. L. twelve, "H. A. Lozier's Latest," was called on to make recently in the Wilkesbarre A.A.A. hill-climbing contest, it is claimed by Mr. Lozier.

In addition to being first in one event, second in two and third in another, the H. A. L. twelve reached a speed of seventy-two miles an hour on a 14 per cent. grade.

Riding at a speed of seventy-two miles an hour on a smooth, wide boulevard is too great a speed for anyone except the racing driver or the daredevil scorcher, and when a car makes that speed on a 14 per cent. grade—well, it seems all but impossible.

But in this case the details of the record are authentic, and it would seem as if the members of the Pearl Motor Car Company, at No. 951 South Flower street, had just cause for rejoicing.

"It has already been demonstrated to the satisfaction of those who have a spin in the car that it rides so easily the passengers feel they are gliding along in an aeroplane," said Mr. Pearl, "and with the assurance that the H. A. L. stock car can climb hills at seventy-two miles an hour, and defeat expert drivers and their specially-equipped cars, it would seem as if further argument is unnecessary."

A telegram announcing the victory of the H. A. L. twelve was received by the company recently, and there has been nothing but joy in the camp ever since.

Wheels of Industry Revolve.

TEN THOUSAND CARS A MONTH NEXT YEAR'S PLAN

AN OUTPUT of 10,000 Studebaker cars a month, or 120,000 for the year 1917, will be made possible as a result of action recently taken by the Studebaker directors authorizing the construction of new building and addition of equipment, the total estimated expenditure of which will be $1,500,000, according to word received by the local branch.

Work on the new plant extensions at both Detroit and South Bend is under way. The South Bend additions will include a large modern foundry, 1100 feet long by 150 feet wide, with four cupolas and 250 tons daily melting capacity. Among the Detroit additions will be a 35 per cent. increase in the forge shop capacity through the purchase of a battery of steam hammers, together with all necessary trimming presses, forging and heat treating furnaces, involving an investment of more than $150,000.

These plant extensions of the Studebaker are made necessary because of the development and growth of its business during the past five years. In 1911 sales amounted to $28,487,847 and included 22,555 automobiles. In 1915 the sales had increased to $56,539,006, and included 46,545 automobiles. In the current year sales will approximate $70,000,000, and the number of automobiles 75,000.

Ranchers Like It.

EIGHT-IN-ONE TRUCK IS WINNING FARMERS' PRAISE

THE all-weather type of pleasure car, with its variations, has been occupying the limelight for some time, but now comes the very latest and it does not concern a pleasure car, either. It is the new eight-in-one convertible body for use on the Smith Form-a-truck attachment for Ford cars. Although the "eight-in-one" feature may somewhat resemble in name a brand of shoe polish and rightly stands accused of being a hyphenate, W. O. Gates, the Smith Form-a-truck distributor, says that "aside from that, it is all right."

The new body, which was designed especially for use in connection with the Smith attachment for converting a Ford automobile into a one-ton truck, is declared to be the biggest advance that has ever been made to solve the problem of miscellaneous hauling. It is made in lengths of ten, ten and one-half and twelve feet. The body was demonstrated for the first time on the Pacific Coast in connection with the Smith Form-a-truck exhibit at the Riverside County Fair.

The uses to which the body may be put are as varied as can be conceived of, Gates says. One arrangement makes it adapted particularly to hauling loose grain and another takes care of sacked grain. Hauling crated fruits or vegetables is easy with the body arranged in a third position. By a manipulation of the sides and end-boards, a flare board body is to be had. Other arrangements make a hog rack body, well ventilated and covered, a basket-rack body, a stock body for horses and cattle, or a regulation rack body.

For the farmer it bids fair to become the most useful vehicle on the place, and they are rapidly giving it their indorsement, it is claimed.

Good Move.

TOURING BUREAU FOR LOS ANGE

RELIABLE INFORMATION TO FREE TO ALL.

Local Company to Guide Motorists Making Transcontinental Trips by Lincoln Highway Southern Trails—Roads to be Inspected Nearly Entire League.

A national touring bureau will opened in Los Angeles by the Speers Company next spring. The ject of the bureau will be to give reliable information to tourists are crossing the continent by the Lincoln highway, or the ern transcontinental trails. Data be gathered from points on the highways between the Mississippi River and the Coast.

This season thirty-eight cars were registered at the Speers Company, and every one these cars came from west of east of the Mississippi, while a siderable number were from as far east as the Atlantic Coast.

That transcontinental touring been wonderfully stimulated by two Coast expositions and by publicity that has been given Lincoln highway and the other trails is the opinion of those in versations with tourists has this," he asserts. "The from the East is succumbing to lure of the West, and especially the Pacific Coast, and instead of ty-eight Haynes registered next I confidently expect to see that ber doubled, or even trebled."

P. K. Collins of Kansas City rived last week over the route in his Haynes six. He that the rains are making it almost impossible, and he there will be any more cars until next spring. He will spend winter in California.

Easy Sailing.

BAKER COMPLETES NORTHWEST TO

TRIP INCLUDES PORTION BRITISH COLUMBIA.

Approximately Four Thousand Miles Covered and One Puncture Tells Story of Repairs Required Says Active Head of Iron Works in Discussing His Experience.

In spite of a spirit of depression brought on by the loss of many their young men, British Columbians are determined to fight order to shoulder with the allies the conclusion of the war, according to Milo Baker, vice-president of Baker Iron Works, who, with wife and son Elmo, has recently turned from a trip through Columbia in a Cadillac eight.

The active head of the Iron Works and his family left Angeles the latter part of June and for a period of one month toured through California, Oregon, Washington and the southern portion of British Columbia.

The total distance recorded on Cadillac eight's odometer was miles, and throughout the Baker states that his car never was touched for repairs any sort, save in the case of puncture — the only one suffered during the long journey. It necessary to feed it gasoline, tain amount of oil and occasionally a pint of water, but that was says Baker.

COAST RIGHTS SOLD FOR THIEF CATCH

The Miller-Chapman Company, manufacturers of the Auto Theft nal, announce they have sold ritorial distributing rights to the device for the States of Oregon, Washington, Idaho, Nevada, Arizona and Utah, to a company formed organization to be known hereafter as the Auto-Theft Signal Sales Company.

The agreement with this concern takes into consideration the marketing of thousands of the manufactured Theft Signals, the tective device which has had a large success since it was put on the market.

The Auto-Theft Signal Company has taken over the plant business at Eleventh and Los streets for headquarters, and in near future branches will be established in all large cities of the territory. The executive of the organization are Charles S. John R. Woodbridge and Frank Bradley. These gentlemen have closely associated for many years past in the mining and manufacturing industry in the western States.

The quantity production obtained under this new arrangement, with permit of the Auto Theft Signal Company, is being marketed at a much lower price than formerly.

"We have an assured market," said Mr. Snyder. "It has been found in every conceivable way that the wheel yells 'thief' when it is equipped with a Theft Signal, and the protective system back of the device guarantees the apprehension of the thief and his apprehension in the shortest possible time."

CARS RUSHED HERE FOR BIG AUTO SH

By a special dispensation on the part of the manufacturers, M. Brown will be in position to show a complete line of Stutz models, with the exception of the sixteen-valve speedster, at the new motor car salon. Mr. Brown received a wire from President Frank Stutz, telling him the Wisconsin arrangements with the Wisconsin Motor Company, builders of the motor plant used in Stutz cars, to the shipment of motors to Indianapolis to be mounted in the chassis. He sent an inspector to the Wisconsin factory, so there will be no delay in Indianapolis upon the arrival of the motors.

Only two shipments of the series Stutz cars have been made in Los Angeles, and all of these were disposed of immediately upon arrival. However, the new models will come out for the show, and will take care of some of the orders accumulating. In addition to the cars, Brown probably will have Earl Cooper's racing car on display of the exhibit. This car has a sixteen over-head valves, and the motor is similar to that which will be featured in the speedster. It will be brought out from Indianapolis when August bought his Chandler. He had paid a great deal

Can't Stop 'Em.

BIG COMPANY SPREADING OUT.

Network of Branches to be Greatly Extended.

Motor Supply House Likes New Policy.

Eastern Man Now Coast Sales Manager.

Already one of the largest motor supply houses in the world, the Chansior & Lyon Company, is planning further expansion in its network of branches established at different points on the Coast.

A new position, that of Pacific Coast sales manager, has been created, and H. R. Williams, until recently of Indianapolis, has assumed charge of this office with his headquarters located at San Francisco. While on his way to his new post the new sales manager spent several days in Los Angeles. At San Francisco, Williams will meet and confer with P. H. Lyon and Walter Chansior, to formulate plans for the extension of the firm's business.

Beside the Los Angeles house, the firm has branches in San Francisco, Seattle, Tacoma, Portland, Spokane, Oakland and Fresno. This company was the first to announce the policy of selling exclusively to the wholesale trade and the plan is now being followed in all the company's branches with great success. Although the plan has been in operation only six weeks, it is meeting with such satisfactory indorsement from the trade that it has developed much new business.

P. H. Lyon returned yesterday from St. Louis, where he attended the national meeting of the Accessory Jobbers' Association. Following the meeting he visited the headquarters of the accessory manufacturers and closed contracts for a number of exclusive lines, announcement of which will be made later. The Chansior & Lyon Company is at this time the exclusive agents in this territory for such well-known articles as Lee tires, Raybestos brake lining, Stromberg carbureter and Livingston Bull Dog

Got to Have

BATTERIES TO HERE IN CA

LOS ANGELES is going to see carload shipments of batteries into the railroad yards, direct from the eastern factories, instead of depending upon shipments from San Francisco, if A. J. Tobey of the Western Auto Electric Company knows anything about it, and Mr. Tobey believes that he does.

With this object in view, Mr. Tobey left Friday for Cleveland, O., to consult officials of the Willard Storage Battery Manufacturing Company.

"Heretofore we have had to depend upon shipments from San Francisco," he said. "But if I have

Puncture Pro

WILL TIRE CHA SOON BE UN

IT WOULD seem as if "tire changes at the pit" are to become a thing of the past, as none of the seven cars in the Astor Cup race, equipped with Goodyear tires, was compelled to stop once as a result of tire trouble. First and second place went to cars equipped with these tires. In discussing this race recently, Eddie Lingenfelder, manager of the Los Angeles branch, said:

"Johnny Aitken drove his famous Peugeot, Goodyear-equipped, to victory over a field of thirty-one starters. Aitken covered the 250 miles at the terrific rate of 104 2-3 miles per hour. This is the fastest time ever made in a 250-mile race and clips three minutes from the previous world's record.

"Burning along barely a minute behind him, Eddie Rickenbacher, piloting a Maxwell, flashed past the flag, second. His car also was equipped with Goodyear cord tires. Another leader changed a tire during the entire race. Two of the tires on Aitken's Peugeot were the ones which helped him to win the 500-mile sweepstakes at Cincinnati on Labor Day, at the dedication of the Sheepsville Speedway.

"Aitken sprang into the lead at the thirty-eighth mile and Rickenbacher assumed second place a little more

Gets Whole Dam Fa

SALESMAN IS HA "COURTS" ONE, W

AS AN example of the influence of a satisfied owner of an automobile has upon other members of his family and acquaintances, Ben P. Smith, sales manager for Earl V. Armstrong, Inc., distributors in Southern California for the Chandler six line of motor cars, relates the following incident.

About a year ago, August Koch, a well-known business man of the city was in the market for an automobile. He inspected the various offerings on the row and his final selection was a Chandler six touring car. Mr. Koch drove his car home instantly and was well satisfied, both with the car and the service rendered by the mechanical department of the Armstrong organization.

Mr. Koch has two brothers, Eugene and Alfred. Both of them had been driving Chandler cars for some time, but they had not gotten the last year they had the car it was unanimously seen each week what the Eugene Koch gust of the Chandler ted out very late

Good Move.

TOURING BUREAU FOR LOS ANGELES

RELIABLE INFORMATION TO BE FREE TO ALL.

Local Company to Guide Motorists Making Transcontinental Trips by Lincoln Highway or Southern Trails—Roads to be Inspected Nearly Entire Length.

A national touring bureau will be opened in Los Angeles by the Bekins Speers Company next spring. The object of the bureau will be to give reliable information to tourists who are crossing the continent by way of the Lincoln highway, or the southern transcontinental trails. Data will be gathered from points on these highways between the Mississippi River and the Coast.

This season thirty-eight Haynes cars were registered at the Bekins Speers Company, and every one of these cars came from some point east of the Mississippi, while a considerable number were from points as far east as the Atlantic Coast.

That transcontinental touring has been wonderfully stimulated by the two Coast expositions and by the publicity that has been given the Lincoln highway and the southern trails is the opinion of Speers. "Conversations with tourists has proved this," he asserts. "The motor from the East is succumbing to the lure of the West, and especially to the Pacific Coast, and instead of the thirty-eight Haynes registered next year I confidently expect to see that number doubled, or even trebled."

P. K. Collins of Kansas City arrived last week over the southern route in his Haynes six. He said that the rains are making such an almost impossible, and he doubts there will be any more cars arriving until next spring. He will spend the winter in California.

Easy Sailing.

BAKER COMPLETES NORTHWEST TOUR

TRIP INCLUDES PORTION OF BRITISH COLUMBIA.

Approximately Four Thousand Miles Covered and One Puncture Tells Story of Repairs Required. Says Active Head of Iron Works in Discussing His Experiences.

In spite of a spirit of depression brought on by the loss of many of their young men, British Columbians are determined to fight shoulder to shoulder with the allies until the conclusion of the war, according to Milo Baker, vice-president of the Baker Iron Works, who, with his wife and son Elmo, has recently returned from a trip through British Columbia in a Cadillac eight.

The active head of the Baker Iron Works and his family left Los Angeles the latter part of August and for a period of one month toured through California, Oregon, Washington and the southwestern portion of British Columbia.

The total distance recorded by the Cadillac eight's odometer was 4000 miles, and throughout the trip Baker states that his automobile never was touched for repairs of any sort, save in the case of a single puncture—the only one suffered during the long journey. "It was necessary to feed it gasoline, a certain amount of oil and occasionally a pint of water, but that was all," says Baker.

COAST RIGHTS SOLD FOR THIEF CATCHER

The Miller-Chapman Company, manufacturers of the Auto Theft Signal, announce they have sold the territorial distributing rights on this device for the States of California, Oregon, Washington, Idaho, Nevada, Arizona and Utah, to a newly formed organization to be known hereafter as the Auto-Theft Signal Sales Company.

The agreement with this new concern takes into consideration the marketing of thousands of the manufactured Theft Signals, the most effective device which has had a large success since it was placed on the market.

The Auto-Theft Signal Sales Company has taken over the place of business at Eleventh and Olive streets for headquarters, and in the near future branches will be established in all large cities of the territory. The executives of the organization are Charles Bekins, John R. Woodbridge and Donald Bradley. These gentlemen have been closely associated for many years past in the mining and smelting industry in the western states.

The quantity production called for under this new arrangement by permit of the Auto Theft Signal is being marketed at a much lower price than formerly.

"We have an assured success," said Mr. Snyder. "It has been proved in every conceivable way and is found wanting. Every turn of the wheel yells 'thief,' when a car is equipped with a Theft Signal. It is the protective system back of the device guarantees the identification of the thief and his apprehension in the shortest possible time."

CARS RUSHED HERE FOR BIG AUTO SHOW

By a special dispensation on the part of the manufacturers, W. J. Brown will be in position to show a complete line of Stutz models, with the exception of the Bearcat four-valve speedster, at the coming motor car salon. Mr. Brown received a wire from President Harry C. Stutz, telling him he had made arrangements with the Wisconsin Motor Company, builders of the Wisconsin motor used in Stutz cars, to rush a complete equipment of motors to Indianapolis upon the arrival of the chassis to be mounted in the chassis. He was sent an inspector to the motor factory, so there will be no delay, and upon the arrival of the motors.

Only two shipments of the famous Stutz cars have been received in Los Angeles, and all of these were disposed of immediately upon arrival. However, the carload which will come out for the show will be ample to take care of some of the orders accumulating. In addition to the cars, Brown probably will also have Earl Cooper's racing car as a feature of the exhibit. This car has been over-hauled valves so that the motor is similar to that which will be featured in the speedster which is to be brought out here the first of the year for regular distribution.

Can't Stop 'Em.

BIG COMPANY SPREADING OUT.

Network of Branches to be Greatly Extended.

Motor Supply House Likes New Policy.

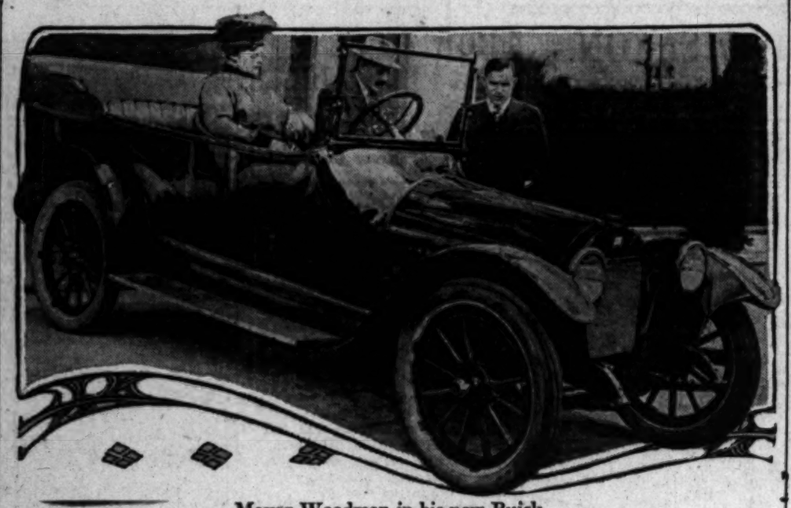
Eastern Man Now Coast Sales Manager.

Already one of the largest motor supply houses in the world, the Chandler & Lyon Company, is planning further expansion in its network of branches established at different points on the Coast.

A new position, that of Pacific Coast sales manager, has been created, and H. R. Williams, until recently of Indianapolis, has assumed charge of this office with his headquarters located at San Francisco. While on his way to his new post the new sales manager spent several days in Los Angeles. At San Francisco, Williams will meet and confer with P. H. Lyon and Waller Chandler, to formulate plans for the extension of the firm's business. Besides the Los Angeles house, the firm has branches in San Francisco, Seattle, Tacoma, Portland, Spokane, Oakland and Fresno. This company was the first to announce the policy of selling exclusively to the wholesale trade and the plan is now being followed in all the company's branches with great success. Although the plan has been in operation only six weeks, it is meeting with such satisfactory indorsement from the trade that it has developed much new business.

P. H. Lyon returned yesterday from St. Louis, where he attended the national meeting of the Motor Jobbers' Association. Following the meeting he visited the manufacturers of the accessory manufacturers and closed contracts for a number of exclusive lines, arrangement of which will be made later. The Chandler & Lyon Company is at this time the exclusive agent in this territory for such well-known articles as Lee tires, Schebler brake lining, Stromberg carburetor and Livingston Bull Dog radiators for Fords. These are a few of their leaders, there are at least one dozen or so more.

The new Stromberg carburetor, designed especially for Fords, has arrived and many are being installed. These increase the mileage and power. Until last week it was impossible to supply the demand for Livingston radiators, which make the models of former years resemble the latest type. A large shipment, however, has placed the company in the position to care for this particular business.



Mayor Woodman in his new Buick.

When a man buys a car, and likes it, and buys another just like it, and continues to buy and like that particular make of car, it might be said that he has acquired a habit. And that's what Mayor Woodman has done—acquired the Buick habit. This is his fourth car of that make, and so far as anyone knows, he will never drive any other kind.

JOHNSTON RELEASED.

[BY A. P. NIGHT WIRE.]

PITTSBURGH, Oct. 13.—The Pittsburgh National League baseball club announced tonight that Wheeler Johnston, a first baseman, has been released to the Birmingham club in the Southern League. The southern team receives Johnston along with a number of other players whose releases have already been announced in return for Burleigh Grimes, a pitcher, who was sent to the Pirates.

Got to Have 'Em.

BATTERIES TO BE SHIPPED HERE IN CARLOAD LOTS.

LOS ANGELES is going to see carload shipments of batteries into the railroad yards, direct from the eastern factories, instead of depending upon shipments from San Francisco, if A. J. Tobey of the Western Auto Electric Company knows anything about it, and Mr. Tobey believes that he does.

With this object in view, Mr. Tobey left Friday for Cleveland, O., to meet officials of the Willard Storage Battery Manufacturing Company.

"Heretofore we have had to depend upon shipments from San Francisco," he said. "But if I have my way we will receive direct shipments in carload lots, from the factory. And, if I am not mistaken, this will be the first full carload shipment of batteries ever received in Los Angeles."

The growth of the automobile industry, as a whole, and the phenomenal growth of the business done by the Western Electric Auto Company in particular, makes it imperative that the contemplated arrangement be made.

While in the east Mr. Tobey will visit the Electric Auto Light factory at Toledo, which also is represented here by the Western Auto Electric Company. Other cities in which he will call on various dealers include Chicago, New York and Detroit. He expects to be gone about a month.

Puncture Proof?

WILL TIRE CHANGES SOON BE UNNECESSARY?

IT WOULD seem as if "tire changes at the pit" are to become a thing of the past, as none of the seven cars in the Astor Cup race, equipped with Goodyear tires, was compelled to stop once as a result of tire trouble. First and second place went to cars equipped with these tires. In answer to this race recently, Eddie Rickenbacher, manager of the Los Angeles branch, said:

"Barney Aitken drove his famous Mercer, Goodyear-equipped, to victory over a field of thirty-one starters. Aitken covered the 250 miles at an average rate of 104 2-3 miles per hour. This is the fastest time ever made in a 250-mile race and by three minutes from the previous record.

"Coming along barely a minute behind him, Eddie Rickenbacher, driving a Maxwell, flashed past the finish line. His car also was equipped with Goodyear cord tires. Later Rickenbacher changed a tire during the entire race. Two of the tires on Aitken's Peugeot were the ones which helped him to win the 300-mile contest at Cincinnati on Labor Day, at the dedication of the Indianapolis Speedway.

"Rickenbacher sprang into the lead at the three-eighths mile and Rickenbacher assumed second place a little later. Neither driver was headed after this. In all, seven Goodyear-equipped cars lined up for the start. It is interesting to note that none of the tires on these cars was touched during the race, those retiring from the race doing so on account of engine trouble.

"The Goodyear Tire and Rubber Company has been equipping racing cars with tires only a few months. Intensive experimentation, however, has been in progress for some time. But not till it was absolutely certain that they would withstand the terrific speed attained on the fastest speedway of the country were the racing drivers permitted to use them. The success which Goodyear has attained in this field presages the use of Goodyear cord tires by a larger number of racing men in the future.

"Goodyear's remarkable success in the big races this season has caused much speculation as to the construction of these tires. The carcass of the tire used on the race track is standard—made up in the regular way—and is the same as the carcass in Goodyear cords for pleasure cars. The only difference is in the thickness of the tread and the method of curing.

"The race track has served to bring out proof of the qualities that led to the adoption of Goodyear cord tires on such cars as Franklin, Locomobile, Packard, Peerless, White, Haynes, Stutz and McFarlan."

Gets Whole Dam Family!

SALESMAN IS HAPPY NOW; "COURTS" ONE, WINS THREE

A fair example of the influence exerted by a satisfied owner of an automobile upon other members of his family and acquaintances, is cited in the case of C. F. Smith, sales manager for the C. F. Armstrong, Inc., distributors for Southern California for the Cadillac line of motor cars, related in the following incident.

About a year ago, August Koch, a well-known business man of the city, was in the market for an automobile. He inspected the various cars on the row and his final choice was a Chandler six touring car. Mr. Koch drove his car consistently and was well satisfied both with the car and the service rendered by the mechanical department of the Armstrong organization.

Mr. Koch has two brothers, Eugene and Alfred. Both of them had noticed August bought his Chandler had paid a great deal more money for his car than August had. They were interested when the three families planned joint outings, but their cars gave them trouble on the road, whereas the Chandler, driven by August, never failed. He was getting far better mileage on oil, gasoline and tires than they were, too, and that increased their interest in their brother's car.

As a direct consequence, they decided a few days ago they would buy new cars and the selection of each was a Chandler six. They had seen enough of August's car to know what they wanted in advance. When Eugene and Alfred informed August of their decision, he told them they had chosen wisely, but he was not going to be content to drive a last year's car when his brothers had the latest model. So he made it a unanimous vote of the family and, trading in his old car, selected a brand new one. Now all members of the Koch family will ride in Chandlers. All three cars were fitted out with extra equipment of the very latest type.

Returns to First Love.

OTIS FRIEND IS NEW MITCHELL PRESIDENT.

ONE of the most important announcements made by the Mitchell company in a long time, an announcement which is attracting widespread and favorable comment everywhere in automobile circles, is to the effect that Otis C. Friend has been appointed president and general manager of the Mitchell Motors Company, Inc., of Racine, Wis.

Two months ago Friend resigned from the Mitchell company to become vice-president and general manager of the United Motors Corporation. However, on the resignation of H. L. McClaren he was elected president and general manager of the Mitchell company. Friend's long association with the Mitchell, his loyalty to those with whom he had been for years, helped him convince the United Motors Corporation that his moral obligation was to his friends at the Mitchell plant, and they consented to release him from his contract, so that Mr. Friend will assume his new duties at once.

His rise in the automobile field has been rapid, and with his experience he is probably one of the most versatile men in the automobile field occupying this important position. His experience covers the rise of the automobile since its inception, and it may be said there is no one, with the exception of John W. Bate, who has a more intimate knowledge of the Mitchell product, policy, organization and needs.

Entering the automobile field in 1904, he was the leading retail salesman connected with the Mitchell Automobile Company of Chicago, and the records he established at the time are still held up as examples for the rising generation.

In 1908 he secured the agency for Mitchell cars in Milwaukee, and his success was such that the Mitchell factory at Racine determined to add Friend to the factory organization.

He was appointed purchasing agent of the Mitchell company and rapidly earned his way successively through to factory manager. From that position he was moved on to the sales department as advertising manager, then to assistant sales manager, and in 1913 spent a year in Europe straightening out the company's affairs and studying the foreign manufacturing and selling field. This rounded out his experience and made him a particularly valuable man for their rapidly-expanding foreign trade, and on his return he was made general sales manager.

Under his able leadership the Mitchell company organized what is today considered throughout the trade one of the most intensive selling organizations in the automobile field, and as a reward he has seen the Mitchell production grow from 2700 cars in 1913 to 12,000 in 1916, and a 25,000-car production outlined for 1917.

Al's Growin'!

SALESROOM AND SHOP ATTRACTIVE FEATURES.

A. L. G. FAULKNER, local Marmon agent, in less than one year has outgrown his former quarters and last week moved into a large new building at Seventeenth and Figueroa. The salesroom and offices are still in the hands of the decorators, but the rest of the building is completed and the entire plant was moved over.

The new building is of the most modern construction and in it have been incorporated many new ideas. Faulkner made a thorough study of the newest places in the East before planning his new home, and, after seeing all there was to be seen, he adopted the best ideas, and these, with his home, resulted in an ideal garage, salesroom and service department.

The building fronts on Figueroa street and the large plate-glass windows on two sides will make an ideal salesroom for the display of the new Marmons. The salesroom will be finished in white enamel and mahogany and the same color scheme will prevail in the offices.

The service department is entered from Seventeenth street. There is ample room for a great many cars. This department will be in charge of Elmer Shields, ten years with the Marmon factory. The stockroom is large and constructed to care for $40,000 worth of parts.

The shop has many unique features which will increase the efficiency of the workmen and enable work to be done better and faster. One attractive feature that will appeal to the owners is the individual stalls for cars being overhauled. Under each car is a pit and once a car is taken into one of these work stalls no part is carried away. Every nut or bolt taken off remains in the stall. The pits are electrically lighted, which does away with the long electric cords that are in evidence in most shops.

This new home of the Marmon is a tribute to both Faulkner and the car. Faulkner has been identified with the motor-car industry in Southern California for many years, but has scored his greatest success with the new Marmon. He has been sold out from the time the first model was received and has never been able to keep cars on the floor for delivery.

He recently made a hurried trip to the factory for the purpose of getting additional shipments, and, while he was successful, the additional cars went so fast he is still trying to get more.

On the Way.

CARLOAD OF CARS COMING FOR BIG AUTO SHOW HERE

MURRAY PAGE, local manager for the Locomobile, wired from Bridgeport, Ct., yesterday that a carload of the latest Locomobile models would leave the factory this week for the Los Angeles Automobile Show.

Page went East to attend the meeting of branch managers at the Locomobile plant. He is also making a hard fight to get more cars from Los Angeles. The demand from the large eastern cities has been so great the factory has been taxed to supply buyers, but with the coming of winter in the East, Page hopes to get more cars for Los Angeles.

The second Locomobile limousine to reach the coast will arrive here next week. The other enclosed models are promised for next month and if Page is successful they will be here in time for the show.

Never before have such coaches been offered as greet the 1917 buyers. The Locomobile bodies, for instance, are constructed of aluminum sheets, fitted by hand to hard-wood panels. The body is mounted in a special manner. Instead of being carried on top of the frame, it is fitted down over it, producing permanent alignment of the doors and eliminating squeaks and rattles. The rear doors are twenty-five inches wide, mounted on special hinges. All metal fixtures for Locomobile enclosed cars are especially made.

The interiors are upholstered in the finest fabrics of a wide variety. Large yard-wide samples are offered from which selections can be made. The seats and cushions are special. The equipment includes special lights, Yale locks, telephone, time piece, silk roller curtains toned to match each special interior, vanity cases of polished ebony inlaid in satin wood, foot rest, loller straps, special carpeting to match interiors. The five removable windows of the frameless type are easily operated by handles. The glass is perfect plate glass and slides on velvet.

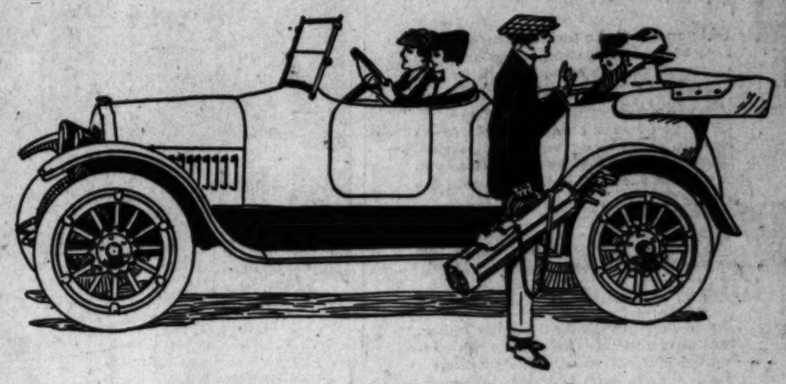
In addition to the limousine the Locomobile line includes a touring sedan, touring limousine, coupe, cabriolet, semi-touring limousine, landaulet and Berline.

ELEVEN THOUSAND MILES; "NO KICK."

Paying tribute to the Cadillac eight, which he purchased in Los Angeles last May and which he has since driven to his home in South Bend, Ind., C. H. Baker in writing the Don Lee agency says, "I will always have a warm spot in my heart for the man who sold me my Cadillac."

The Cadillac owned by Mr. Baker was purchased by him May 11, and since that time has been driven more than 11,000 miles in all kinds of weather and over all classes of roads. A wrench has not been used on the engine; the car was driven 1200 miles before the supply of oil was replenished, and more than 4000 miles before it was necessary to use any more water.

A NEW ARRIVAL



—1917—

Jackson Eight

(Wolverine Model)

A Five-Passenger Touring Car of Distinguished Appearance

The new Jackson line for 1917 includes one four-cylinder model and three eights.

The first car to be displayed in the "Wolverine 349" model, an eight of superior quality.

A 3x3½-inch valve-in-the-head motor furnishes an excess of power. The famous Jackson full elliptic springs make as easy riding car as was ever placed on four wheels. The wheelbase is 118 inches and in design and finish you will find your highest expectations surpassed. It is completely equipped.

For ideal performance with perfect flexibility and power without suggestion of mechanical effort, one must look to the eight. For long life and everyday efficiency you can safely look to the Jackson.

PRICE $1395, HERE

Chas. H. Thompson

F6390 1204-6 South Olive Street Bdwy. 1947

→ WE WILL EXHIBIT AT THE GREAT AUTOMOBILE AND TRUCK SHOW PICO, MAIN AND LOS ANGELES STREETS - OCT. 28th TO NOV. 4th ←

The Real Truth.

DENVER WOMEN PRAISE BIG PARK.

CONDITIONS IN YELLOWSTONE EXCELLENT.

Car Stampedes Bunch of Gypsy Horses in Narrow Pass and Animals Roll Down Embankment. Poor Roads Encountered in Northern California, They Say.

Touring conditions in Yellowstone National Park are excellent. The roads are good. There are several hundred motor cars containing sightseers on the roads all the time, but all operate under schedule and there is no confusion. The stages have the right of way, but their operation is not a source of annoyance to private vehicles. The hotel accommodations are excellent. Everything is done by park attaches, concessionaries and others to make the visit of tourists pleasant.

This glowing report of the nation's largest park and the consideration shown motorists there is in direct contravention to others that have been related in Los Angeles. However, it probably is the most recent as it was made only a few days ago by Mrs. C. T. Hamrick and approved by Miss Ruby Blair. The two women had just completed a drive in a Franklin roadster that brought them to this city from their home in Denver, Colo.

Mrs. Hamrick drove practically all the way. She headed the car direct for Yellowstone Park, upon leaving Denver, and the couple passed a week there. They departed from the park via Yellowstone, Mont., between Yellowstone and Boseman, Mont., it was necessary to go through Gallatin Pass and here it was that the most exciting experience befell the travelers.

The car was negotiating a steep grade when a gypsy party with a bunch of horses was encountered. The horses became frightened at the automobile in the narrow pass and stampeded. Several of them, in their efforts to escape, lost their footing and rolled over the embankment and either were killed or so badly injured they had to be shot.

The road through Grant's Pass in Oregon was good and the Siskiyou Mountain road was in fair condition. Between Dunsmuir and Reading, Cal., however, the Denverites say the road was almost impassable and their introduction to California was over a highway that was worse than any other they encountered. The women say that if their car had not been a Franklin, they doubt if they could have made it. The Pacific highway led to San Francisco and the run to Los Angeles was over the inland route.

RECORDS KEPT TO TEST CARBURETORS.

That a correct record be kept for comparison between the Corser carburetor and the ones displaced by it on the cars, the officials of the Corser company have had printed certificates for the signatures of the purchasers. First, the new owner tells how much mileage, speed and power he had with the carburetor he is discarding. That is made a part of the record of the transaction.

Then, after driving the same car under the same conditions with the Corser, he is requested to fill in the corresponding blanks, telling what mileage, speed and power he has obtained from the new device. In every instance so far, say the officials, the owners have found a large saving in fuel and at the same time increased their pulling power and speed.

The Corser, strictly a Los Angeles product, recently was adopted by the Mercer for the forthcoming models as stock equipment. That immediately attracted wide attention to the carburetor and the designer, J. W. Corser, found that the quarters then occupied on South Main street would be inadequate. So he decided to move the sales and service departments to No. 1111 South Hill street.

ANOTHER TOURIST LURED TO STATE.

G. W. Reilly, Jr., manager of the Reilly Motor Car Company, Southern California distributors for the Moon cars, has received a letter from Frank Matthews of Lancaster, Pa., who says he has been spending the winters in Florida for some time past, but this year intends to come to Southern California. As he wants his Moon car for touring here in the winter he has decided to drive the car out and wants to get whatever information he can about the roads at this end of the journey.

This will be the tenth Moon car to cross the continent this year, and in every instance the trip has been made without any trouble at all.

OPEN SEASON



RABBITS
DUCKS
QUAIL—

We Outfit You
Guns, Ammunition

Hunting Suits, Storm Clothing, Rubber Boots, Leather Coats, Shooting Jackets, Woolen Socks, Cloth Gloves, Flannel Shirts, Leather Hats, Knit Caps, Leggings, Puttees, Game Bags, Ammunition Pouches, Game Calls and Whistles, Dog Collars, Vacuum Bottles, Pocket Flasks, Flash Lights, Canteens, Decoys.

Hunting and Fishing Licenses

Wm. H. Hoegee Co.

138-42 South Main Street

MASTER

SERG. U. S. PAT. OFF.

Carburetor

Why not have maximum power with minimum fuel expense? The Master will more than pay for itself.

Master Carburetor Corp.
922 South Los Angeles Street
Main 6788. F7633.

New Battery Prices

Dodge U. S. L. Battery....$37.15
Dodge Battery Rebuilt....$28.95
Overland U. S. L. Battery..$27.50
Overland Battery Rebuilt....$22.50
Buick U. S. L. Battery....$27.50
Buick Battery Rebuilt....$24.50
Maxwell U. S. L. Battery..$27.50
Maxwell Battery Rebuilt..$22.50
Studebaker U. S. L. Battery....$30.25
Studebaker Battery Rebuilt....$24.45

Sold under a straight replacement guarantee—a battery of real quality.

Built for real service and to fit every car.

Electric Equipment Company
Automobile Electricians.
12th and Grand.





Try it on Your Adding Machine

Did you ever take time to figure up the fuel cost of operating a motor truck on gasoline for a period of, say, 3 years? Get your records out—put 'em on your adding machine—

Or if you haven't past records to go by—do some conservative estimating. Then figure what it would mean to you to cut this fuel cost in half by using the

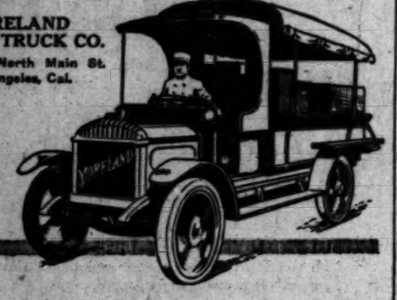
MORELAND
Distillate Motor Truck

You'll find the saving a mighty important one, and you can add to this saving the distinct advantage of having a truck that is built at home, where direct factory service and new parts are always available without delay.

The Moreland is the only truck in the world built and guaranteed to operate on Distillate.

All Moreland Trucks Are Worm Driven

¾-Ton, 1-Ton, 1½-Ton, 2½-Ton, 4-Ton, 5-Ton.



MORELAND MOTOR TRUCK CO.
3701-1731 North Main St.
Los Angeles, Cal.

Willard STORAGE BATTERY



Don't Guess, Be *Sure*

Guesswork may be fatal. Your battery *may appear* to be strong and vigorous—but why not be sure?

Test it at least twice a month with a hydrometer. If you haven't such an instrument you should have. It's handy for filling a battery with distilled water—the only drink it needs.

The first step towards good starting and lighting is a fully charged battery. Let us help you learn how to keep yours alive.

We sell hydrometers—but we don't charge for valuable service. Ask about our new free Service plan.

Western Auto Electric Co.

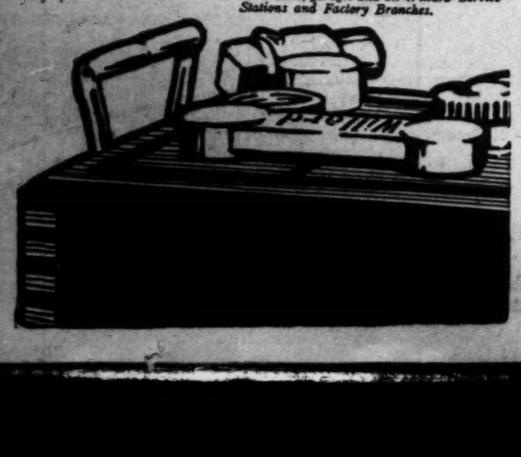
Automobile Electricians,

440 W. Pico, Corner Hope.

Main 6102. 20469.

Free inspection of any battery at any time.

Willard Storage Batteries are for sale by car dealers, garages and all Willard Service Stations and Factory Branches.



LATEST ARRIVAL—THE 1917 SAXON.



Simply bulging with improvements.

The 1917 Saxon which has just been received and which is one of the prettiest cars on the row. Body lines have been greatly beautified and several important mechanical changes have been made. The most unusual of these is the way in which the carburetor is attached to the motor block. The manifold is completely done away with and the instrument is bolted onto the block of the engine. It is claimed that this adds greatly to the power and smoothness of the motor.

GREATLY improved in body lines and with several unusual mechanical improvements, the first of the 1917 Saxon cars arrived in town last week. Slight changes in the general lines have greatly increased the beauty of this season's model and the straight line bodies with full crown fenders and slanting windshield leave little to be desired.

New tops have been adopted which add much to the low hung appearance of the machines. The new French bows are being used exclusively which give a popular basket effect to the top and the material blends harmoniously with the rest of the car. The back of the front seat is panneled across the top, and the rear seat and doors are considerably wider than in the 1916 models. There is ample room, without crowding, for three passengers in the back and three can even ride in the front without inconvenience.

Strength is the point which predominates in the new models. Great attention has been paid to strengthening every part of the car that could possibly be called upon for extra stress or strain. Heavy, full-cantilever springs are used in the rear and make the new Saxon one of the easiest riding cars on the market. Brake drums have been increased to twelve inches and the crank shaft is now being made from heavy two-inch steel. All of the operating instruments have been placed together on one small plate on the dash, for the convenience of the driver.

Perhaps the most important and radical change on the whole car is the direct connection of the carburetor to the motor. The intake manifold has been done away with entirely and the carburetor is bolted onto the side of the motor block. This departure, it is claimed, will add power to the motor and do away with many troubles of carburization.

The sectional athletic sports promoted by the Pennsylvania Railroad in its various eastern divisions this summer brought together 16,000 to 18,000 employees. Track and field and baseball games were conducted on the lose and out plan.

AMBULANCE FOR ANIMALS LATEST.

Sick and injured animals are to have up-to-the-minute transportation in Los Angeles after next week. A contract for a Federal animal ambulance was awarded last week to the Pacific KisselKar Company, and the new vehicle will be delivered October 14.

The special body being constructed by the local company is the invention of the superintendent of the San Francisco branch. The body is fitted on a ton and a half Federal truck and is so constructed that a long apron can be lowered from the back end, making a slight incline into the body of the truck. By the use of a windlass working off the drive shaft the animals are hauled into the ambulance. This makes it possible to handle sick and injured animals much easier and in less time than with the old system.

America's Greatest Light Six
HAYNES

Makes Good in Real Transcontinental Trips.

The real test for a car is in what the cars do in the hands of owners, not what is accomplished by special built cars in the hands of racing drivers.

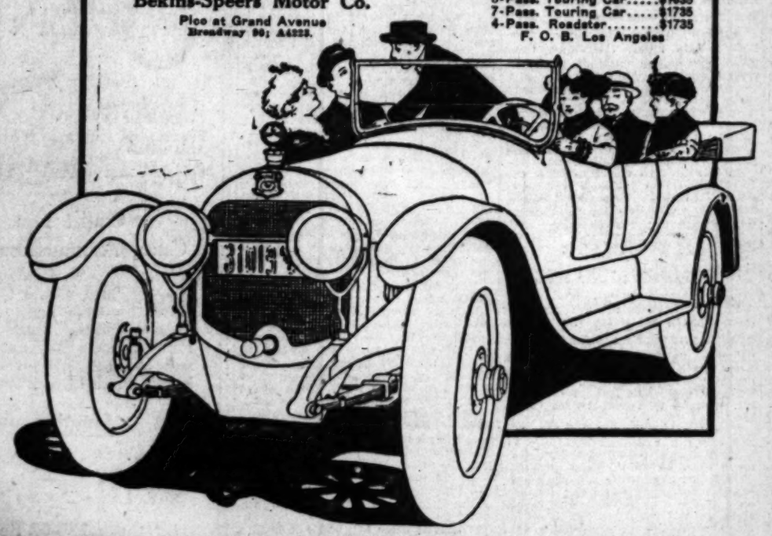
More Haynes Light Sixes have been driven across the continent this season than any other light six. And every owner has reached here more enthusiastic than ever about the Haynes.

Sturdiness, power, flexibility, together with economy of upkeep, make the Haynes Six much to be preferred.

Bekins-Speers Motor Co.

Pico at Grand Avenue
Broadway 90; A4223.

5-Pass. Touring Car.....$1635
7-Pass. Touring Car.....$1735
4-Pass. Roadster.....$1735
F. O. B. Los Angeles



WE WILL EXHIBIT AT THE GREAT AUTOMOBILE AND TRUCK SHOW
PICO, MAIN AND LOS ANGELES STREETS - OCT. 28th TO NOV. 4th

Nine Ways.

HOW TO CUT FUEL BILLS.

Points to Watch in Operation of Motor Car.

Mileage Per Gallon of Gas is Really up to Driver.

Many Things Cut Down Daily Running Average.

BY HARRY A. LORD
Of the Lord Motor Car Company.

"There are nine important factors in the operation of a motor car which make for increased mileage per gallon of gasoline. The first of these has to do, in part, with the car's inner construction and is to be secured only by purchasing a good car in the first place. The remaining eight points are up to the one who drives and cares for the car.

"First, it is of supreme importance that the car be so constructed that the weight is evenly distributed on all four wheels. Bearings must be practically frictionless, and all wheels should be carefully and thoroughly lubricated. Car should roll easily with one hand.

"Second, watch the speedometer. Do not speed up if you want a great gasoline mileage. Keep the car traveling at the sensible, comfortable and economical rate of eighteen to twenty-five miles per hour.

"Third; keep the spark lever advanced—a point often overlooked by the average motorist.

"Fourth, keep tires inflated to proper pressure. A soft tire drags, increases friction aand lessens your mileage, beside wearing out the tire.

"Fifth, keep every cylinder clean and free from carbon. A few moments spent in cleaning the cylinders will mean a very considerable saving in gasoline.

"Sixth, there is a place just between where you are getting too much gasoline into the carburetor and where you are getting too little. To find this point may require a few tests with your car. Find the leanest mixture you can satisfactorily use, then keep your carburetor adjusted to this mixture. A very appreciable saving of gasoline will be made by this little point of motor economy.

"Seventh, brakes should not drag. It would seem that almost anyone knows a dragging brake will decrease mileage and wear out tires, yet brakes are often neglected by motorists who wonder why they do not get a greater gasoline mileage. To see if brakes are O.K. jack up the rear wheels and see if they will spin.

"Eighth it is all important that you use a high-grade oil. The money you save by getting poor oil is spent several times over in gasoline and depreciation. It pays to buy the best oil.

"Ninth, it has been said that various gasoline pumps fail to give full measure. Anywhere from a gill to a quart per gallon is said to be kept from the motorist by these short pumps. An inaccurate pump, when found, should be reported to the proper city or county authorities.

"By carefully watching these nine points of gasoline economy you will find a greatly-increased mileage from any machine or make of car."

CHEAP WIRE IS NOT ECONOMY.

There is no economy in purchasing cheap insulating wire. The cost of tracing electrical troubles would soon buy more durable material. If, on examining the wire, it is found that parts of it are chafed, they should be carefully bound with insulating tape and the wire should be fastened so that further chafing is prevented. In making such a repair, make it permanent.

It is better to spend a little more time in the first repair and have it lasting than to have to do the job over repeatedly. Rubber tubing or loom slipped over the wire at the defective spot is often a good repair.

Where a short circuit is suspected, it may often be discovered by testing the ignition in the dark, especially in old models of cars where most of the wiring is open instead of passing through conduits.

A spark will often be noticed passing from the defective point. The short is most liable to occur in the high tension circuit, that is, in connection with the wire leading from the coil to the spark plug, and the short should be looked for while the wire is in the position it generally occupies on the car, as the mere act of moving it in order to make the test above described may prevent the occurrence of the short from which it is suffering.

RICH BROWNS ARE HARD TO BEAT.

Rich browns have no superior this fall, for feminine motor coats, but hold their own with the new plum shades, soft grays, deep wines and standard blue. Brown is the most happy of them all. For it has neither youth nor age limitations, is neither loud nor dull, cannot be accused of being too hot or too cold in color and is not so difficult to wear as the extremes of the gay, bright colors of the year and the black and white discords of earlier vogue.

AUTOMATIC CLOSING DOORS THE LATEST.

Automatic closing doors are the very newest feature for enclosed types of automobiles. They are being shown for the first time, it is believed, in Los Angeles as a part of the equipment of the new Cole toursedan, a shipment of which models has been received by the Irving Motor Car Company, Cole distributors.

The doors operate much after the fashion of a spring-hung screen door, with which everybody is familiar. There is a double catch and when the occupant has left the car the door closes on the first, or temporary catch. When it is desired the door be closed more securely a slight push and both locks operate.

The toursedan has other special equipment that stamps it as a distinctive car. It is a full seven-passenger car. The interior upholstery is in special cloth. The front seats are divided and there is ample leg room. The auxiliary seats fold completely out of sight, when not in use. The rear cushion is equipped with individual arm rests on the two sides. The electric lighting arrangement includes a lamp for the door and a cut-off switch which extinguishes the light when the door closes. The shades at the windows are of a fine silk. All the windows may be removed when desired and stowed away under the rear seat. Those in the doors, however, slip down into individual compartments, and may be instantly returned to position.



Nine ways

To cut down the gasoline bills and to increase the mileage of your machine. There are many little things that the average motorist completely forgets which are of vital importance in getting the most out of a gallon of gasoline.

Abal

DISTILLATE IS ADOPTE

Successful Solution of Problem is at Hand.

Experiments Result in Important Discovery.

Twelve-cylinder Motor Car Use Low-grade Fuel.

That distillate instead of ... is to be used in the new ... Packard Twin-sixes was announced to Packard owners in a ... statement issued yesterday by ... C. Anthony, Inc., Packard distributors for Southern California.

The fact that the new Packard would operate on a very low ... of gasoline has been ... Packard engineers since the ... ance of the new cars, but the ... fact of their successful operation ... distillate, it remained for the ... distributors to announce as a ... of exhaustive tests made with new models on the California ...

The problem of the utilization of the lower grades of fuel in ... combustion engines has been ... that has engaged the brightest ... of the motor industry for the ... few years, and it is not surprising that its successful solution has brought about by the same ... engineers that developed and ... fected, after an expenditure of over $666,666, the twelve-cylinder motor ... keted.

The further application of the ... covery of the Packard ... which made it immensely ... California owners through ... use distillate as fuel, as half ... cost of gasoline, was made ... the efforts of the technical ... Earle C. Anthony, Inc.

It has been well known ... to motor car engineers that ... lower grades of fuel, such as ... late and kerosene, carried a ... percentage of heat units, and ... fore, theoretically, should ... a more powerful fuel. Less ... than gasoline, however, ... sented a far more difficult ... tion problem, particularly when ... motor was cold. To break up ... more inert particles of the ... grade fuels and combine them ... air in an explosive mixture has ... the successful accomplishment ... Packard engineers in the ... buretor of the latest series ...

Before the new twin-sixes ... the Coast, they were ... reports from the Packard ... of remarkably successful ... formance upon extremely ... grades of gasoline. While ... East, Mr. Anthony watched the ... formance of these cars on even ... low grades of gasoline. This ... is of extreme importance ... parts of the East at present ... to the low grade of gasoline ... is sold in many places. ... alized, however, owing to the ... that the grade of Pacific Coast ... line is uniformly high, that ... feature was of comparatively ... interest to California motorists.

The thought occurred to him, however, that a further ... might be possible that would ... California owners to use ... in the new cars. He accordingly ... wired to have a series of ... ments started on the arrival of ... new cars as to the possibility of ... ing distillate as a fuel.

Upon the arrival of the ... in Southern California, Lord ... rent commenced a series of ... tive tests of the performance of ... new cars on distillate fuel. ... course of which he hit upon a ... justment of the carburetor ... permitted the use of distillate ... even better results than ... tained with gasoline. More ... more power and cleaner ... resulted from its use. ... lowed the Packard to stand ... in the rain, and started on ... distillate in the morning with ... particels of trouble, and with ... sorting to priming.

"The successful use of such a ... grade fuel as distillate is the ... Packard is really a matter of far ... reaching importance," declared ... thony yesterday. "The ... gasoline has reached ... proportions and with three ... thousand new motor cars ... commission every day there ... prospect that inquiries by the ... eral government are going to ... the motorist much. As a ... ter of fact the recent rise in ... price of gasoline was ... question of the law of supply ... demand and not of price ... tion.

"Gasoline, as it were, is ... skimmed off the oil in the ... of distillation. It is the ... and the first to rise. After ... lows the more inert ... greater heat values, but ... able of being employed ... in gasoline motors. The ... mand for these fuels was ... their price. Distillate, for ... is exactly one-half the ... gasoline today. If distillate ... be more widely used, it would ... the demand for gasoline ... would automatically drop ...

FOUR CARLOADS OF TIRES IN ONE ...

If you have never seen ... loads of tires piled up in ... you have no idea how many ... crowded into a comparatively ... space. Down on Olive street ... a sight meets the gaze of ... enter the Los Angeles branch ... of the Tire Company of California ... new company which arrived in ... open for public inspection in ... All makes of tires. All sizes of ... All prices. And more coming ... on the way.

M. Shiffner, Coast manager ... his wife, arrived the first ... week, and already have ... this city is to be their home ... "Automobile Row" here ... me," said Mr. Shiffner, as he ... rected his employees to ... big trucks loaded with tires ... seem to have everything here ... climate to good roads and ... to me that there are more ... bles here than I ever saw ... And that's why I am here. ... the automobiles are the most ... ful, there is the place to sell ... tires, and I expect to sell more ... of the best eastern makes of ... ost possible margin of profit.

Right Away.

ALL-CAPITALS CAR DUE HERE.

Cross-country Wanderer to Stop at Film Capital.

Elaborate Plans Made to Receive Honored Visitors.

Poor Roads Reported in Several Places en Route.

Already famous for the marvelous tour it has undertaken, the sturdy little five-passenger Hupmobile, known as the "all States-all-capitals car," is nearing the Pacific Coast. Starting August 28 from the national capital, routed through every State capital in the United States, carrying a message of good will from Governor to Governor and Mayor to Mayor, this tour of the nation will soon reach Los Angeles, where arrangements are being made for a mammoth and unique reception. Los Angeles is the only city in the Union, not a State capital, that the car goes out of its way to visit.

LATE REPORTS.

At last reports the party, consisting of two drivers, a motion-picture camera man and an official observer representing the A.A.A., had taken two days to run forty-two miles in the State of Montana. They reached Helena Wednesday, departed almost immediately for Boise via the Yellowstone Park, and are due to turn northwestward there to Seattle. Upon its arrival at the Northwest city advices will be sent to Los Angeles setting a definite date of arrival at this city. It is expected that this will be some time late this week.

Leaving Seattle, the route includes Olympia, Portland, Salem, Sacramento and San Francisco. The trip from San Francisco will be by the most route direct to Los Angeles, carrying a message from Mayor Ralph to Mayor Woodman.

ESCORTS.

Los Angeles arrangements provide that the Hupmobile shall be met at Paso Robles by the local dealer and his reception committee. The party will be escorted from city to city, through San Luis Obispo, Arroyo Grande, Santa Maria to Santa Barbara. At this city John S. Catlin, the local dealer, will receive the transcontinental tourists, and with a large delegation lead the parade to Calabasas. Here the trip will be diverted to pass through Owensmouth and down Sherman way, through Van Nuys and Lankershim to Universal City.

All arrangements for receiving the delegation at Universal City are in the hands of Greer-Robbins Company, local Hupmobile distributors, and the officials of the Universal Film Manufacturing Company. It is planned that a band of "big-up men from the "film capital of the world" will meet the good will people a mile up the road, embark them, hold them until Miss Jane Bernoudy, champion rope thrower of the world, ropes the famous Hupmobile and brings it to the gates of the film town. H. O. Hunk, vice-president of the Universal Film Company, will officially receive the long-distance scouts and turn over to them the keys of that city. At the same time the Greer-Robbins company is working up a large delegation of Hupmobile owners from all parts of Southern California to meet the others at that place.

LARGE SIZED.

Forming one of the biggest Hupmobile phalanxes ever seen in the United States, the party will run through Hollywood under the guidance of Ralph H. Clark, the Hollywood Hup dealer, to the Los Angeles City Hall, where the officials of the city will extend the hand of welcome to the great throng. At the conclusion of the ceremonies the entire delegation will make a dash for the Greer-Robbins company's popular rooms at Twelfth and Flower, where the pioneer good roads Hupmobile will remain on exhibition for the balance of its stay in Los Angeles.

A large delegation of owners and dealers from Bakersfield will be present to convoy the car to that city and on to Sacramento, the only State capital that will be twice visited in the nation.

Motion pictures have been taken of the entire trip, but none will be more widely distributed than those which will be made at Universal City, where the Times-Universal Weekly news will portray the reception for distribution all over the United States.

J. E. Patterson, observing for the Los Angeles Greer-Robbins company that the worst roads encountered on the first 6000 miles of the tour were found in Kentucky and Montana. In the latter entering Livingston, only forty miles were made in two days of bad weather. Early snow and heavy rains made the roads almost wheel deep, made going almost impossible. Patterson says that within a few days the party will travel over the best roads in gasoline motors. The possibilities of these fuels will be discovered on the 26,000 mile tour. It has been indicated that California will be a welcome relief from the terrible roads that have severely set the cars back.

On the return the Hupmobile will go through the State via Sacramento, proceeding immediately to the capitals of the States of Nevada, Utah, Colorado, New Mexico and Texas in the order named, the balance of the way will be through Oklahoma, Arkansas, Louisiana, Alabama, Tennessee, Georgia, Florida and the Atlantic States back to Washington.

ARIZONA TO HAVE MORE GOOD ROADS.

The good roads enthusiasts in Arizona are hoping for a road system rival that of Southern California. A recent highway inspection trip by the State of Arizona was made by the California Highway Association and the Los Angeles Chamber of Commerce. The members of the Chamber of Commerce made a trip of 156 miles and returned in time for dinner. The Arizonans were much interested in the good construction met with on the trip, making careful notes of the same. They plan to influence the people of the State to take the matter up, beginning with Maricopa county, where voting on a $1,100,000 bond for highway work will be held.

ER 15, 1916.—[PART VI

Aha!

DISTILLATE IS ADOPTED

Successful Solution of G Problem is at Hand.

Experiments Result in Ve Important Discovery.

Twelve-cylinder Motor Car Use Low-grade Fuel.

That distillate instead of gasoline is to be used in the new series Packard Twin-sixes was announced to Packard owners in a surprising statement issued yesterday by Earle C. Anthony, Inc., Packard distributors for Southern California.

The fact that the new Packard would operate on a very low grade of gasoline has been emphasized by Packard engineers since the appearance of the new cars, but the further fact of their successful operation on distillate, it remained for the local distributors to announce as a result of exhaustive tests made with the new models on the California roads.

The problem of the utilization of the lower grades of fuel in internal combustion engines has been a study that has engaged the brightest minds of the motor industry for the past few years, and it is not surprising that its successful solution has been brought about by the same corps of engineers that developed and perfected, after an experimental expenditure of over $400,000, the big twelve-cylinder motor ever marketed.

The further application of the discovery of the Packard engineers which made it immensely valuable to California owners through ability to use distillate as fuel, as half the cost of gasoline, was made through the efforts of the technical force of Earle C. Anthony, Inc.

It has been well known for years to motor car engineers that the lower grades of fuel, such as distillate and kerosene, carried a higher percentage of heat units, and therefore, theoretically, should furnish a more powerful fuel. Less volatile than gasoline, however, they presented a far more difficult carburetion problem, particularly when the motor was cold. To break up the more inert particles of the low-grade fuels and combine them with air in an explosive mixture has been the successful accomplishment of the Packard engineers in the new carburetor of the latest series twin-six.

Before the new twin-sixes came to the Coast, they were preceded by reports from the Packard factory of remarkably successful performance upon extremely low grades of gasoline. While in the East, Mr. Anthony watched the performance of these cars on extremely low grades of gasoline. This subject is of extreme importance in many parts of the East at present, owing to the low grade of gasoline which is sold in many places. Anthony realized, however, owing to the fact that the grade of Pacific Coast gasoline is uniformly high, that the feature was of comparatively little interest to California motorists.

The thought occurred to him that, however, that a further adaptation might be possible that would permit California owners to use distillate in the new cars. He accordingly wired to have a series of experiments started on the arrival of the new cars as to the possibility of using distillate as a fuel.

Upon the arrival of the new cars in Southern California, Louis Ruppert commenced a series of exhaustive tests of the performance of the new cars on distillate fuel, in the course of which he hit upon a readjustment of the carburetor which permitted the use of distillate with even better results than those obtained with gasoline. More mileage, more power and cleaner cylinders resulted from its use. Nikrent followed the Packard to stand all night in the rain, and started on straight distillate in the morning without the particle of trouble, and without resorting to priming.

"The successful use of such a low-grade fuel as distillate in the Packard is really a matter of far-reaching importance," declared Anthony yesterday. "The demand for gasoline has reached tremendous proportions and with three or four thousand new motor cars going into commission every day there is little respect that inquiries by the federal government are going to help the motorist much. As a matter of fact the recent rise in the price of gasoline was entirely a question of the law of supply and demand and not of price manipulation.

"Gasoline, as it were, is the cream skimmed off the oil in the process of distillation. It is the most volatile and the first to rise. After it comes the more inert fuels, with greater heat values, but seldom capable of being employed successfully in gasoline motors. The smaller demand for these fuels was reflected in their price. Distillate, for example, is exactly one-half the price of gasoline today. If distillate can be more widely used, it would create a demand for gasoline, which would automatically drop in price."

FOUR CARLOADS OF TIRES IN ONE ROOM

If you have never seen four carloads of tires piled up in one room you have no idea how many can be crowded into a comparatively small space. Down on Olive street one's sight meets the gaze of all who enter the Los Angeles headquarters of the Tire Company of California. The new company which swings its doors open for public inspection tomorrow has all makes of tires. All sizes of tires, all prices. And more carloads on the way.

M. Shiffner, Coast manager, and his wife, arrived the first of the week, and already have decided that this city is to be their future home. "Automobile Row looks great to me," said Mr. Shiffner, as he directed his employees in unloading trucks loaded with tires. "I have been to have everything there is to inspire me that there are more automobiles here than I ever saw before, and that's why I am here. Where the automobiles are the most there is the place to sell tires, and I expect to sell the best eastern makes at the best possible margin of profit."

Right Away.

ALL-CAPITALS CAR DUE HERE.

Cross-country Wanderer to Stop at Film Capital.

Elaborate Plans Made to Receive Honored Visitors.

Four Roads Reported in Several Places en Route.

Already famous for the marvelous trip it has undertaken, the sturdy little five-passenger Hupmobile, known as the "all States-all-capitals car," is nearing the Pacific coast. Starting August 28 from the national capital, routed through every State capital in the United States, carrying a message of good will from Governor to Governor and Mayor to Mayor, this tour of the Hubs will soon reach Los Angeles, where arrangements are being made for a mammoth and enthusiastic reception. Los Angeles is the only city in the Union, not a State capital, that the car goes out of its way to visit.

LATE REPORTS.

Late reports the party, consisting of two drivers, a motion-picture camera man and an official observer representing the A.A.A., have been two days to run forty-eight miles in the State of Montana. They reached Helena Wednesday, and almost immediately for Cooke City in the Yellowstone Park, and then to turn northwestward there to Butte. Upon its arrival at the latter city advices will be sent to Los Angeles setting a definite hour of arrival at this city. It is expected that this will be some time this week.

Leaving Seattle, the route includes Portland, Salem, Sacramento and San Francisco. The trip from San Francisco will be by the most direct to Los Angeles, carrying a message from Mayor Rolph to Mayor Woodman.

ESCORTS.

Los Angeles arrangements provide that a Hupmobile shall be met at the State line by the local dealer and a reception committee. The party will be escorted from city to city, through San Luis Obispo, Arroyo Grande, Santa Maria to Santa Barbara. In the city John S. Catlin, the local dealer, will receive the transcontinental tourists, and with a motorcycle escort lead the parade to Hollywood. Here the trip will be divided to pass through Owensmouth and Van Nuys, thence Sherman way, through Burbank and Lankershim to Universal City.

Arrangements for receiving the party at Universal City are in charge of Greer-Robbins company, local Hupmobile distributors, and the officials of the Universal Film Manufacturing Company. It is planned that a band of cowboys from the "film capital of the world" will meet the good will party a mile up the road, and, then, hold them until Miss Dorothy, champion rope thrower of the world, ropes the famous Hupmobile and brings it to the gates of the film town. H. O. Wilson, vice-president of the Universal Film Company, will officially welcome the long-distance scouts and will give to them the keys of that city. At the same time the Greer-Robbins company is working up a delegation of Hupmobile owners from all parts of Southern California to meet the others at that point.

LARGE SIZED.

Despite the fact that one of the biggest Hupmobiles ever seen in the United States, the party will run into Hollywood under the guidance of Robb H. Clark, the Hollywood Hupmobile dealer, to the Los Angeles City Hall, where the officials of the city will extend the hand of welcome in the great throng. At the conclusion of the ceremonies the Greer-Robbins company will make a dash to the Greer-Robbins company's garage at Twelfth and Flower, where the pioneer good roads party will remain on exhibition for the balance of its stay in Los Angeles.

A delegation of owners and dealers from Bakersfield way will meet in convoy the car to that city, so to Sacramento, the only point that will be twice visited.

Pictures have been taken at every stop, but none will be more widely distributed than those which will be made at Universal City, where the Times-Universal News will portray the reception for distribution all over the United States.

Mr. Atherton, observing for the Greer-Robbins company, has mapped the worst roads encountered on the 6000 miles of the trip. The worst found in Kentucky and Montana. In the latter state, near Livingston, only forty miles were made in two days because of the snow and heavy mud, wheel deep, made so by the Hupmobile. Patterson reports that while a few days the party will travel over the best roads to be discovered on the 20,000 mile trip. He has been informed that California will be a welcome relief from the terrible roads that have severely set the party back.

Leaving the Hupmobile will be met in Sacramento, proceeding immediately to the capitals of Nevada, Utah, Colorado, New Mexico and Texas in the order named, the balance of the way will touch Oklahoma, Arkansas, Louisiana, Alabama, Tennessee, Florida and the Atlantic coast back to Washington.

PLAN TO HAVE MORE GOOD ROADS.

Good roads enthusiasts in Arizona are looking for a road around that of Southern California. A recent highway inspection trip by the state of Arizona was made by the California Highway Commission and the Los Angeles Chamber of Commerce. The members of the Chamber of Commerce made a trip of 118 miles and returned for dinner. The Arizonans were much interested in the good roads movement with which on the trip they made careful notes of the methods employed. They plan to influence the people of the state to take the matter up, beginning with Maricopa county, voting on a $1,500,000 highway bond issue. Work will be

Mr. Wad Loses His Standing as a Fashion Follower . . . . . *By GALE.*

[Copyright, 1916, by the Wheeler Syndicate, Inc.]



Baseball Gossip.

FEW THOUGHTS ON BIG SERIES.

Defense of the Red Sox was Their Real Strength.

Pitchers Blow up Quickly in Boston Town.

Chance Makes a Few Remarks on Subject.

BY HARRY A. WILLIAMS.

Many things contributed to the well-know supremacy of the Boston Red Sox. Gameness, the ability to force the breaks, the rare accomplishment of hitting in the pinches and topnotch twirling.

These are the elements which were most commonly recited, while every fanning bee brought out some loud talk about the Boston pitchers, all of which was merited.

However, an equally important factor, and one less frequently mentioned, is the perfect balance of the Boston club and its reserve strength. Latent fighting ability seems to be an outstanding feature of the club, but without this reserve strength it would not have had the wherewith to fight. The loss of Speaker was measurably offset by the addition of two outfielders of more than ordinary ability.

The club is nicely adjustable as to left and right-handed hitters, while in the infield almost endless combinations are possible. Unlike most ball teams, the loss of one or two star performers does not seem appreciably to weaken the club or impair its teamwork.

Last season the addition of Jack Barry was generally conceded to have been responsible for "making" the club. Yet with Barry out this fall, and Speaker gone, the team traveled along at the same clip in its own league, and performed with the same oily smoothness in the the world series. The loss of one cog in the infield created no perceptible jar, because Mechanician Carrigan had another cog handy that just fitted into the machine. The rather youthful Janvrin, groomed and schooled, ground and polished, for just such an emergency, went in and pivoted in Barry's place to the satisfaction of all the mechanics present.

With all its other claims to efficiency it is exceedingly doubtful whether the Boston club would have won in its own league without this reserve strength and hairline balance.

• •

May Not Repeat.

Whether the Red Sox will be able to repeat next year and set up a new record by making it three world titles in a row is problematical. They had so close a call in their own league this season that they can expect no cinch in 1917. And if they do get into the big money they will in all probability have stiffer competition as the Giants figure to be the opponents of the winners in the American League.

Boston barely nosed out the White Sox this season, and had Rowland started the season with the line-up that he finished the race there is not the slightest doubt that Chicago would have clattered home in front, topping off the repast by cleaning Brooklyn. Only by a few points, due to hesitancy in trying men comparatively unschooled in major-league baseball, but with topnotch minor-league records, did the White Hose fall short of a sure shot at the world title.

The Chicago club should be even stronger next season, while Boston probably has reached the apogee of its effectiveness. It may not yet began to rot as do all championship clubs, but it will hardly improve any before the inevitable decline sets in.

The White Sox will owe their added strength to the schooling which Comiskey's youngsters received in a gruelling race this season, while another year will hardly find the effectiveness of many of the veterans seriously impaired.

• • •

Real Twirlers.

Boston has a wonderful stable of hurlers, most of them comparatively young, and in any other city could be held together for years. However, longevity is never an outstanding feature of Boston pitching staffs. This is due to the rigors of the Bostonese climate. Not one of the pitchers who carried the Red Sox through the series of 1912 appeared in the world tilt of 1915. In three years the staff had been wholly rebuilt. Never before within so short a period had such an array of high class hurlers been completely dissembled. From three to four years seems to be the average span of effectiveness there.

It takes the arm of an Eskimo to withstand the zephyrs which slide from the broad bosom of an iceberg off Newfoundland curve down past Nantucket and up through Woods Hole and Wells Fleet to finally fan Fenway Park and shoot fragments of Arctic weather into the tender marrow of the high salaried pitching arm. The main question is how much longer the present staff of Boston hurlers can stand this Greenland gaff?

• •

Toser Found.

Speaking of ice and such things recalls the fact that Bill Toser was discovered a few days ago acting as an instructor in a San Francisco skating rink. Bill knows all about skates, and is doing well. Retiring from baseball he undertook the grocery business in San Francisco, but the clang of the chese cutter was a poor substitute for the plaudits of the diamond, and the life of a grocer soon palled on Toser. Rumor has it that Bill is planning a comeback, the same to take place in public next spring.

• •

Hitting.

Hitting is regarded as the main forte of the Dodgers and all will agree that they are there with the punch. Still, the greatest of batters sometimes fall, and Rowdy Elliott recalls the mowing down of the great Brooklyn trio—Daubert, Stengeland and Wheat—left-handed hitters, who caused a reign of terror in the National. Rowdy had gone over to Boston from Pittsburgh in advance of the Cubs, and was watching a contest between the Braves and Dodgers. Old Pat Ragan was pitching. Brooklyn plugged up the bases on him. Ragan got busy with his ancient right arm and fanned the big three as fast as they could walk up to be accommodated. "It impressed me as the greatest bit of pitching ever put over," remarked Rowdy, "and Old Pat is supposed to be about all in. I don't think you will see anything like that in the present series."

• •

Former Prexy.

Judge Thomas F. Graham, former president of the Coast League, still stoutly maintains his interest in baseball. From the bench to the directors' box is but a short trip and he is to be seen at Recreation Park nearly every week-end.

SCRIPPS BOOTH DETROIT

NEW SERIES

SCRIPPS BOOTH

FOUR-CYLINDER ROADSTER

A wonderful combination of elegance and exclusiveness in design with economical up-keep.

Many cars which appeal to those of discriminating and refined taste carry a very large expense of maintenance, but the Scripps-Booth Four is a notable exception. The high speed motor in the Scripps-Booth light car will average 30 to 35 miles on a gallon of gasoline. Tire mileage is also phenomenal, 10,000 to 12,000 miles being the average.

The new series carries many mechanical improvements, including aluminum pistons and spiral gears in rear axles.

Owners of large cars will find convenience and economy in the purchase of a Scripps-Booth Roadster for use in connection with their touring cars.

Special top and seat cover jobs to your taste.

GENERAL DESCRIPTION

ENGINE—28 h.p. actual; four cylinder high speed, valve-in-head type; enclosed rockers; bore 3-inch, stroke 4½-inch; cast en bloc, with gear box in unit; cylinder heads removable and valves instantly adjusted. Aluminum pistons.
CARBURETOR—"Zenith," hand and foot throttle control.
IGNITION—Remy, automatic advance.
SELF-STARTING AND LIGHTING—"Wagner" Electric, 6-volt double unit, Bendix drive for starter motor, generator driven by timing gears.
CLUTCH—Multiple disc, dry plate.
AXLES—Front, I-beam; rear, three-quarter floating, roller and ball bearings. Spiral gears.
WHEELS—Five quickly demountable, triple-laced, Houk wire wheels, five 30-inch by 3½-inch Goodyear tires, clincher rims, spare wheel on special carrier rear of body.
WHEELBASE—110 Inches. WEIGHT—1800 pounds.
UPHOLSTERY—Finest grade, highly polished, long grain, real buffed leather, black; cushions deep Turkish tufted.

ROADSTER $900 **COUPE $1550**

PRICES F. O. B. LOS ANGELES TERMS IF DESIRED IMMEDIATE DELIVERIES

RALPH HAMLIN

DISTRIBUTOR

1036-1044 S. FLOWER ST.

WE WILL EXHIBIT AT THE GREAT AUTOMOBILE AND TRUCK SHOW PICO, MAIN AND LOS ANGELES STREETS - OCT. 28th TO NOV. 4th

Studebaker

A Special Offering of Studebaker Sixes

No, gentle reader, this is not an announcement of a cut in price, because we do not have to cut the price on a Studebaker SIX. The Studebaker SIX is priced by Studebaker from $250 to $400 lower than any car of equal value.

And the fact that more Studebaker seven-passenger SIXES have been sold in the last fourteen months than any other make of seven-passenger six-cylinder car, we do not think that it is necessary for us to offer any further inducement on a car which is so nationally recognized by the public as the Studebaker. But we do have an extra inducement (and we charge for it.)

We are prepared to offer Studebaker six-cylinder seven-passenger touring cars in a variety of distinctive and exclusive color designs.

It is not necessary that you buy a Studebaker SIX in the same color scheme as everyone else.

You can come in to our sales rooms and select your color scheme, and the car will be finished exactly in accordance with your taste.

When you can buy the most popular six-cylinder seven-passenger car on the American market, the most powerful car ever offered the public in ratio to weight and operation cost, the most comfortable and beautiful car in lines and appearance; when you can buy a car that is furnished with high grade, genuine leather and long curled hair, twenty-five paint and varnish operations—

And all within hundreds of dollars less than its competitors, is there any reason why you should not come in and find out about this special inducement which caters to your personal taste?

Let us tell you about it.

The Studebaker Corporation of America

Home 60439 1047 So. Grand Ave., Los Angeles, Cal. Main 3640

Nixon Motor Car Co., Hollywood. J. N. Harber, Pasadena. G. G. Bundy, Santa Monica.

WE WILL EXHIBIT AT THE GREAT AUTOMOBILE AND TRUCK SHOW PICO, MAIN AND LOS ANGELES STREETS, OCT. 28th TO NOV. 4th.

Toot! Toot!

Ever Hear It on the Road?

IT'S THE PASSING SIGNAL OF TWO

Hupmobiles

Lots of People Do Not Know What a Happy Family Hupmobilists Are

They seldom fail to salute.

It is this signal that has welded all of them into one big association of satisfied owners.

Whenever you hear TOOT! TOOT! on the road it means that two Hupmobile owners are telling each other how well pleased they are with their rapid pick-up, flexible motor, great pulling power on high gear, smooth, silent running qualities and absence of vibration in the HUPMOBILE.

A Short Demonstration will Prove These Facts to You

PRICES:
7-Passenger Touring Car $1475
Roadster, $1295 Sedan, $1870
5-Passenger Touring Car, $1295
at LOS ANGELES

We will Exhibit at the Great Automobile and Truck Show, Pico, Main and Los Angeles Streets, Oct. 28th to Nov. 4th.

GREER-ROBBINS CO.
Home A1187 Broadway 5410
TWELFTH AND FLOWER

EMPIRE

THEY'RE HERE

Latest Empire Series

and the best cars we have yet offered. No fundamental changes in the chassis, but a refinement and attention to details you would expect only in the high-priced cars.

Attractive lines, superior finish, big roomy bodies, complete equipment, long wheel base—option of color.

Inspect them this week—immediate deliveries.

Cruiser 6 Cyl. . . . $1275
Yacht 4 Cyl. . . . $1100 | Launch 6 Cyl. . . . $1295

Home A5783 Empire Motor Sales Co. Bdwy. 3297.
1142-1144 South Olive St., Los Angeles.



WE WILL EXHIBIT AT THE GREAT AUTOMOBILE AND TRUCK SHOW, PICO, MAIN AND LOS ANGELES STS., OCT. 28 TO NOV. 4.

A used car of recognized Quality — in good condition — is a better investment than a brand-new cheap car : : : : : : : : : :

All of the cars listed below are of best makes; thoroughly overhauled mechanically; modern in every way; and will be sold at sacrifice prices with service coupons included.

Come in and see them.

Stearns-Knight Six Touring. Peerless Six Touring.
Stevens-Duryea Six Touring. Locomobile Six Touring.
Hudson Four Touring. Cadillac Four Touring.

All equipped with electric lights, starter, good tires, and newly painted. Bargains every one.

GEO. I. LUFKIN & CO.,
1127 S. Olive St.

The purchasing power behind The Times' circulation makes this paper the supreme selling force for merchants, brokers, agents and general tradesmen, and no advertiser can get his proportionate share of business without using its columns.

COMING AUTO RACING EVENTS.

October 19 — Indianapolis speedway race.
October 21—Track meet, Kalamazoo, Mich.
*November 16 — Vanderbilt cup race, Santa Monica, Cal.
November 18—Grand prize race, Santa Monica, Cal.
November 30 — Speedway, Los Angeles, Cal.
December 25—Speedway, Los Angeles, Cal.
*Sanctioned by A.A.A.

Walk Over Indians.

(Continued from First Page.)

the season the exhibition of football was wonderful.

A PARADE.

Using the time-honored shift, the Tigers arrayed themselves first on one side of the line and then the other, battering the Indians back by sheer weight of numbers and brute force. The backs never mixed in these rough and ugly piles. They picked holes between the tangle of players and squirmed up the field. Seldom was the Tiger carrying the ball downed until he had reached the secondary defense.

Stanton has devised a human battering ram, a flying wedge that simply pounds holes in the line for the backs to dash through.

In the second half the Occidental coach set systematically about to wreck his own machine. He couldn't do it. Every star that showed up in the first half was called to the sidelines—Brooks, Batz, Deems, Ohl. In their places were placed men whose names had never been heard on a gridiron.

PLOWS ON.

The machine plowed on, ripping first the left, then the right side of the line. At one time Stanton deliberately yanked the whole backfield, ten minutes afterwards the ball had been carried with the same monotonous regularity the length of the field for another touchdown. Pipal had great football players like McClung and Foster around which his team revolved. Stanton has no individual stars. He has eleven men who play together.

Anybody who can pick his way among prostrate figures can carry the ball on Stanton's team. The tacklers are all stretched on the ground long before the man with the ball comes sprinting along.

During the first part of the game Batz and Brooks stood out among the backfield players. Batz was especially clever at picking his holes. He zigzagged in and out with nimble fleetness. Brooks hit the line like a flash of lightning and one could hear the thunder roar as he crashed in. This new hero of the gridiron gathers his full speed before he hits the line and tears through with the ease that circus performers jump through paper hoops. Once through the line he has enough speed to carry him a couple of yards farther even if somebody has hold of both legs.

BABY THOMSON.

In the last quarter Pelican Thomson, the baby brother of Fred Thomson, Occidental's famous all-round athlete, loomed up as a coming back-field sensation. During the first half Stanton played him at tackle. When Brooks and Batz went out, Thomson was shifted back. Thomson runs sprawled all over the field. All one sees from the bleachers is a wildly waving mass of legs and arms. He runs so loosely that he seems to be dropping to pieces at every stride. But the Indians couldn't lay hands on him. If he had been a greased pig he couldn't possibly have been harder to down.

Brandstetter, the Occidental halfback, was injured in the first few minutes of play and was carried off the field with a wrenched ankle. The injury will keep him off the gridiron for several weeks, but he will be available later in the season.

The Indian offense never materialized. Only twice in the whole game did it make downs. Most of the time the Sherman backs were smothered before they reached the line.

MISTER POWERS.

A big, bony, kinky-haired buck, who looked like he might hail from Memphis, Tenn., turned out to be a demon for the Indians. Several times he shuffled around the Tiger ends for long gains. Three times he reached his long arms out of the mass and caught forward passes. He stopped practically every Occidental play in the last quarter. After every down it was he who had his arms wrapped securely around the man with the ball. His name is Powers.

TACKLING.

In one department only did the Indians continue to excel. The Braves tackled low, hard and surely, as they did against U. S. C. The way they dove for the shoes was noticeable for two reasons. One was that they had to do it so often. The other was that Occidental players were inclined to hug instead of tackle some of the Indians.

The first two Occidental touchdowns were made by Brooks on 2-yard bucks. Creswell missed the first goal and kicked the second. Batz scored the next two touchdowns on 15-yard zig-zagging runs around the ends. The goals were kicked. That completed the scoring for the first half and made the score 27 to 0.

In the second half Brooks made the first touchdown, Shorty Wells the second and Pelican Thomson the third. Tub Wieman brought the score to fifty with a place kick.

The line-up:

Sherman.		Occidental.
Fuller, Kerwen	L.E.R.	Ohl, Petith
Costo, Cascara	L.T.R.	Deems, Mount
A. Enos	L.G.R.	Wieman
Morgan	C.	McClintoch, Bles
Ollmrath	R.G.L.	Davis, Johnson
Bethel	R.T.L.	Thomson
W. Enos	R.E.L.	Perkins, Delmarle
Nelson, Clark	Q.	Creswell, Betts
Stevens, Powers	L.H.R.	Batz, Wells
DeVille, Attache	F.	Brooks, Sage
Hillma	L.H.R.	Brandstetter, Odell, Weiss, Thomson

Referee, Khwana; umpire, Kredell; head linesman, Otto Fritsch.

RITCHIE WINS.

[BY A. P. NIGHT WIRE.]

GOLDFIELD (Nev.) Oct. 13.—Willie Ritchie, formerly lightweight champion, fighting at catch weights here tonight with Johnny McCarthy, had what a majority of the spectators considered a shade the better of his opponent after their ten closely-contested rounds. Willie Meehan, middleweight, fought a preliminary with Kid Carter, a giant negro, battering him into an almost helpless condition in two rounds. The bout was stopped. All four of the fighters are San Franciscans.

MOTOR CAR SUPPLY CO.

"House of Convenience"
TWO STORES
714 S. Spring St., 920 S. B'way.
Spring St. store open until 9 p.m.

Special Clearance Sale

Bumpers for all cars	$4.50
Shock Absorbers for Ford cars	$3.25
Hand Horns	$3.25
Running Board Mats	$1.25
Battery Hydrometers	90c

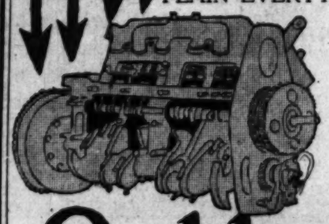
Distributors for Veedol Oil

Michelin Tires & Tubes
Federal Tires

SEE

This dis-assembled 8 cylinder Motor

FOR A FEW DAYS WE ARE ABLE TO SHOW THIS INTERESTING MODEL OF AN 8-CYLINDER OAKLAND MOTOR COMPLETELY DISASSEMBLED—AN AUTO SHOW IN ITSELF. SEE IT ANY DAY THIS WEEK. SPECIAL MEN PRESENT ALL THE TIME TO EXPLAIN EVERYTHING.



Oakland 8

HAWLEY, KING & CO.
Bdwy 3990 Home 60361 1027-33 S OLIVE ST

Gigantic Tire Sale
5000 Mile Tire

This long—Money Short. We bought two carloads from the Universal Rubber Co., Philadelphia, Pa., manufacturers of rubber goods for 50 years. Good, clean NEW, fresh stock; no seconds; all firsts; 30 per cent. off.

Size.	List Price.	Our Price.
28x3	$9.35	$6.54
30x3	$9.90	$6.95
30x3½	$12.75	$8.90
31x3½	$13.35	$9.35
32x3½	$14.70	$10.30
34x3½	$16.40	$11.50
31x4	$19.75	$13.80
32x4	$20.10	$14.05
33x4	$20.95	$14.65
34x4	$21.35	$14.95
35x4	$22.20	$15.55
36x4	$22.55	$15.80
35x4½	$29.70	$20.80
36x4½	$30.10	$21.05
37x4½	$31.20	$21.85
37x5	$35.55	$24.90

NON-SKID 10 PER CENT. EXTRA. Ten per cent. remittance required on mail orders; examination privilege; money back if returned intact within ten days. State kind of rim required. Agents wanted.

Tire Construction Co. (Inc.)
1247 S. Olive St.
Olive at Pico, Los Angeles, Cal.
Main 2376 Home A5940
Branches: Santa Ana, Santa Monica.

Open Evenings and Sunday A.M.

FANS WILL GET LOWER PRICES.

[BY A. P. NIGHT WIRE.]

NEW YORK, Oct. 14.—Exorbitant prices for admission to future world's series baseball games will not be tolerated, declares President B. B. Johnson of the American League.

"The world's series as conducted at present," said Mr. Johnson before leaving yesterday for Chicago, "threatens to jeopardize the fair name of the game in public opinion. There is some housecleaning to be done and it's going to start where the most dust of discontent has gathered."

Angeles Win Two.

(Continued from First Page.)

turning out to witness the eventful doings. Plainly the bugs have almost recovered from the world series. At least they are convalescent and able to get out and enjoy the air. The crowd in a way was a testimonial to the great uphill race waged by the club which at various times had been counted out even by its most enthusiastic supporters. Then there were those who came out to ascertain whether or not there is still any room in the band wagon. They were given the hand of fellowship and assured that the capacity of that vehicle is practically unlimited. If it gets crowded there are a lot of the original occupants who will get out and stand on the fenders and give the best seats to the late arrivals.

A DUEL.

Seven innings the curtain-raiser was a duel between Jack Ryan and big Clint Prough. In the eighth Martin and Kinsey, who tried to finish the enterprise, after a pinch-hitter had tied it up for Prough, got off the main track and ran into an open switch. Los Angeles scoring four. The supporting casts played a grade of ball that made the fans forget that there is such a thing as an error mentioned in the book.

Although still weak from his recent illness, Ryan stood the strain well, and when the Oaks found that he was expectorating ptomaine germs on the ball they realized that they were under a handicap. Plainly Prough was under a disadvantage by not having any ptomaines concealed in his gills, and the Angels knowing this, were not afraid to stand up to the plate. Most pitchers, if they had ptomaine poisoning would regard themselves as beaten before they started. Jack being an ingenious guy, simply turned the ptomaines to his own advantage by smearing them on the ball. The Oaks, not having much hope in life, and therefore being willing to court death, hit the ball at their own peril, and several times had Jack and ptomaines badly worried. Twice, runners were hanging around third base.

Fearing that his mates, who are well and hearty, never would get a run for him, Ryan went out and made one himself in the sixth. He trounced a double to the scoreboard—the first hard blow off Prough. Maggert's sacrifice put him on third. He was held there while Ellis grounded to Barry for the second out, but Wolter sent him across with a single. Callan stopped Harry stealing.

RED AGAIN.

Starting the eighth, Del Howard sent Gardner in to swat for Prough. By this time the Oaks had to get a run to be in the running at all. Rube responded with a noble two-base foul two feet wide of first. Red Held, who is an honest but sometimes mistaken umpire, probably had a fleeting attack of the blind staggers. Anyway he called it fair to the amazement of all those present, the same including Rube. Arriving at second Rube retired to let Harwood run for him, the strain of making a two-base foul having proven terrific. Middleton sacrificed, Murphy drove to Davis, and Harwood scored, even the fact that Bobby Davis hit him behind the ear with the ball failing to stop him. Murphy sought to take second when the pill caromed from Harwood's mastoid process, and was thrown out by Bassler.

Martin started wild in the eighth and finished the same way. In the beginning he passed Bassler. Davis drove to Martin, who threw to second too late to get Johnny. Ryan also bunted, and Martin threw to third, only to see his throw arrive behind schedule. This filled the bases. Maggert slammed one to Barry, who threw to Callan nailing Bassler. This was coming to Bassler. No guy can expect to be safe all the time. Any ball team ought to get a runner once out of three tries. Barry bagged Ellis's foul, making two out with nobody home yet. Martin had lost his compass by this time, and passed Wolter and Koerner, forcing two across. Kinney, a left-hander, prolonged the procession, by walking two more. Had Howard had a repeating rifle handy on the bench there would today be one less right-hander and one less southpaw in the Coast League. Bassler, around for the purpose of repeating, went out on a spiteful throw by Berger. Johnny had the unique experience of being put out at first base and the plate in the same inning, and attempts were made to get him at the other two bases.

SECOND GAME.

Oakland scored in the second so as to get it off hands. Kenworthy singled infield, and Cunningham walked. Both moved up on Barry's sacrifice. Zabel fanned Berger and then passed Callan purposely to get at Beer. Not having much faith in Sammy as a hitter, a triple steal was attempted and Kenworthy scored when Boles dropped Zabel's throw. That the lack of faith in Sammy was justified became apparent when he fanned.

The Angels went ahead with two in the third. Boles walked. After Davis had flied to Lane, Zabel singled infield. Maggert walked, filling the bases. Ellis smashed to Kenworthy, who threw to Berger just as Maggert crashed into him. The ball was jarred from Joe's mit. Boles scored—something that he would have done anyway. A wild pitch sent Zable in from third. Four balls to Wolter filled the bases some more, but they didn't stay that way as Callan snipped Maggert, who had taken a generous lead off first. Koerner skied to Middleton.

Hit by Zabel and Koerner, and a brace of errors, one of them a muff of McLarry's fly by Gardner with the latter backed up against the right field bleachers, gave Los Angeles three in the fifth. The pastime was called at the end of the seventh because of lack of daylight. The score:

First game:

OAKLAND.	AB	R	H	O	A	LOS ANGELES.	AB	R	H	O	A
Middleton, lf	4	0	0	0	0	Maggert, cf	2	1	0	0	0
Murphy, 3b	4	0	2	1	3	Ellis, lf	4	0	1	2	0
Lane, cf	4	0	1	2	0	Wolter, rf	3	1	2	1	0
Ken'thy, 2b	4	0	0	2	3	Koerner, 1b	3	0	2	10	0
Barry, 1b	4	0	0	11	0	McLarry, 2b	3	0	0	4	3
Berger, ss	4	0	1	1	3	Bassler, c	3	0	0	4	1
Callan, c	3	0	0	4	1	Davis, ss	3	0	1	1	3
Prough, p	2	0	0	0	1	Ryan, p	3	1	1	1	3
Gardner, x	1	0	1	0	0						
Harwood, p	0	0	0	0	0						
Martin, p	0	0	0	0	0						
Kinsey, p	0	0	0	0	0						
Totals	30	1	5	24	11	Totals	24	3	6	27	15

x—Batted for Prough in eighth.
y—Ran for Gardner in eighth.

SCORE BY INNINGS.

Oakland	0	1	0	0	0	0	0	0	0—1
Base hits	0	2	0	1	0	1	0	1	0—5
Los Angeles	0	0	0	3	1	0	0	0	x—4
Base hits	0	0	1	1	1	1	1	0	x—6

SUMMARY.

Stolen bases—Murphy, 2; Kenworthy, Ellis. Two-base hits—Kenworthy, Ryan. Sacrifice hits—Middleton, Maggert, McLarry. Middleton, Davis, Ryan. Struck out—By Ryan, 4. Bases on balls—Of Prough, 1; of Martin, 4; of Ryan, 2; of Kinsey, 1. Batter responsible for Prough, 1; Martin, 4; Ryan, 1. Six hits, 1 run, 21 at bat, off Prough in 7 innings; no hits, 3 runs, 9 at bat, off Martin in 2-3 of an inning. Charge defeat to Martin. Double plays—McLarry to Koerner; Berger to Davis to Ryan; Cunningham to Barry; Davis to McLarry to Koerner. Time of game—1h. 57m. Umpires—Held and Brashear.

Second game:

OAKLAND.	AB	R	H	O	A	LOS ANGELES.	AB	R	H	O	A
Gardner, cf	4	0	1	2	0	Maggert, cf	3	0	0	1	0
Murphy, 3b	4	0	0	1	2	Ellis, lf	4	0	1	0	0
Lane, cf	3	0	1	2	0	Wolter, rf	4	0	1	1	0
Ken'thy, 2b	3	1	2	2	0	Koerner, 1b	3	0	1	9	0
Cun'ham, lf	3	0	0	1	0	M'Larry, 2b	3	0	0	2	4
Barry, 1b	3	0	0	9	0	Schultz, ss	3	0	0	1	3
Berger, ss	3	0	0	1	3	Brooks, c	3	0	0	5	0
Callan, c	2	0	0	5	0	Ryan, p	2	0	0	0	2
Beer, p	1	0	0	0	1						
Middleton, x	1	0	0	0	0						
Totals	27	1	4	23	6	Totals	25	0	3	21	9

x—Batted for Beer in seventh.
Called end seventh, darkness.

SCORE BY INNINGS.

Oakland	0	1	0	0	0	0	0	0—1
Base hits	0	2	0	0	1	0	1	0—4
Los Angeles	0	0	0	0	0	0	0	0—0
Base hits	0	0	0	1	0	1	0	1—3

SUMMARY.

Errors—Gardner, Berger, 2; Schultz, Boles. Stolen base—Murphy, Wolter. Sacrifice hits—Barry. Struck out—By Zabel, 5; Beer, 1; by Ryan, 2. Left on bases—Oakland, 2; Los Angeles, 3. Time of game—1h. 22m. Umpires—Brashear and Held.

Going Down!

ERICKSON TAMES TIGERS TWICE.

BIG SEAD HEAVER PITCHES A DOUBLE-HEADER.

Ten Hits and Fourteen Walks Allowed the Bengals in Eighteen Innings of Baseball—Home Runs are the Rule in the First Game. Seals Hit Hard.

[BY A. P. NIGHT WIRE.]

SAN FRANCISCO, Oct. 14.—Brick Erickson of the San Francisco pitching staff came into his own at Recreation Park today by pitching two full games against the Vernon Tigers and winning each handily from the aspirants for first place.

In all fifty-nine Vernonites were credited with turns at bat and only ten made safe hits. In the two games Erickson allowed fourteen walks. The first game was unique in that home runs accounted for all the scoring, Griggs, Calvo and Schaller being the malefactors. The score was 2 to 1. The second game went to the Seals 3 to 2 through heavy and opportune hitting. Scores:

First game:

VERNON.	AB	R	H	O	A	SAN FRANCISCO.	AB	R	H	O	A
Daley, lf	3	0	0	1	0	Fitzgerald, rf	4	1	2	0	0
G'mann, 1b	3	0	0	11	0	Calvo, cf	4	1	2	0	0
Risberg, 3b	3	0	1	2	1	Eadie, 1b	3	0	1	9	0
Bates, lb	3	0	0	1	0	Downs, 2b	3	0	1	2	3
Griggs, rf	4	1	1	1	0	Schaller, lf	3	1	1	1	0
Mattick, cf	4	0	1	2	0	Jones, 3b	3	0	0	0	1
M'G'gan, ss	3	0	1	1	5	Corhan, ss	3	0	0	1	2
Schmidt, c	3	0	0	4	2	Brooks, c	3	0	0	5	0
Mitchell, p	3	0	0	0	2	Erickson, p	3	0	0	1	1
Calhan, 2b	1	0	0	1	0						
Doane, x	1	0	0	0	0						
Hill, p	0	0	0	0	1						
Totals	30	1	5	24	12	Totals	30	2	4	27	6

x—Batted for Mitchell in eighth.

SCORE BY INNINGS.

Vernon	0	0	0	0	0	0	0	0	0—0
Base hits	0	0	0	0	0	0	0	0	0—0
San Francisco	0	0	1	0	0	0	0	1	x—2
Base hits	0	0	1	0	1	0	0	1	x—3

SUMMARY.

Errors—Schmidt, Downs. Two runs, 3 hits, 22 at bat, off Mitchell in 7 innings. Stolen bases—Daley, Calvo, Jones. Home runs—Calvo, Schaller, Griggs. Two-base hits—Sacrifice hits—Erickson. Bases on balls—Off Mitchell, 2; of Erickson, 4. Struck out—By Mitchell, 2; by Erickson, 4. Hit by pitcher—Jones by Mitchell. Double plays—Jones to Downs; Fitzgerald to Brooks. Runs responsible for—Mitchell, 2; Erickson, 1. Charge defeat to Mitchell. Time of game—1h. 58m. Umpires—Guthrie and Finney.

Second game:

VERNON.	AB	R	H	O	A	SAN FRANCISCO.	AB	R	H	O	A
Daley, lf	4	0	1	0	0	Fitzgerald, rf	4	0	1	0	0
G'mann, 1b	5	0	1	11	1	Calvo, cf	3	1	1	3	0
Risberg, 3b	5	0	0	1	3	Eadie, 1b	4	0	1	9	0
Bates, lb	3	0	0	2	1	Downs, 2b	4	1	2	2	1
Griggs, rf	5	0	1	0	0	Schaller, lf	3	0	0	2	0
Mattick, cf	4	0	0	1	0	Jones, 3b	3	0	0	0	0
M'G'gan, ss	4	0	0	3	2	Corhan, ss	4	0	1	4	3
Mitze, c	3	0	1	10	1	Brooks, c	4	0	1	4	0
O'Brien, p	1	0	0	0	0	Erickson, p	3	1	0	1	0
G.J'nson, p	1	0	0	0	1	Coffer, 3b	4	0	1	1	1
Doane, x	1	0	0	0	0	Seyreth, c	1	0	0	0	0
Hitt, p	0	0	0	0	0						
Fwidt, xx	0	1	0	0	0						
Totals	36	1	5	24	8	Totals	34	3	8	12	2

x—Batted for G. Johnson in seventh.
xx—Batted for Hitt in ninth.

SCORE BY INNINGS.

Vernon	0	0	0	0	0	0	0	0	0	0—0
Base hits	1	0	1	0	0	1	2	0	0	5—9
San Francisco	0	0	0	0	0	0	0	0	3	x—3
Base hits	0	1	1	0	0	1	3	1	1	x—12

SUMMARY.

Errors—Gleichmann, Griggs, Mitze, Corhan. Four runs, 4 hits, 11 at bat, off Decanniere in 2 1-3 innings; 2 runs, 4 hits, 12 at bat, off G. Johnson in 2 2-3 innings. Stolen bases—Schaller, 2. Two-base hits—Mitze, Gleichmann, Fitzgerald. Sacrifice hit—Calvo. Bases on balls—Off Decanniere, 2; off Erickson, 10; off G. Johnson, 1. Struck out—By Decanniere, 4; by Erickson, 7; by G. Johnson, 2; by Hitt, 3. Sacrifice flies—Griggs, Bates. Double play—Risberg to Gleichmann. Runs responsible for—G. Johnson, 2; Hitt, 1; Decanniere, 3; Erickson, 3. Charge defeat to Decanniere. Time of game—3h. 25m. Umpires—Finney and Guthrie.

CARRIER PIGEON VISITS A HOTEL.

Becoming Exhausted it Flits into Window and Creates a Mystery.

An exhausted carrier pigeon fluttered to the sill of an eleventh-story window in the Rossly'n Hotel yesterday afternoon and was picked up by M. H. Brown, one of the mechanics of the hotel, who happened to be repairing the steam pipes. The bird is extraordinarily large, and brown, with white-tipped wings. Beneath its right wing is tattooed "San Francisco to San Diego."

According to Mr. Brown, who is a pigeon fancier, the bird evidently encountered a storm and became exhausted. He says it is probably of considerable value as it has an undecipherable registry number on a metal band clamped to its leg. Considerable interest has been evinced as to the ownership of the pigeon since local customs officials have been investigating the reported use of pigeon carriers in opium smuggling.

BASEBALL NOTES.

Fred Snodgrass of the Boston Braves was at the ball park yesterday, as was Slim Love of the New York Americans. Both plan to winter here, and will be back with their clubs next fall. Slim probably will be pitched regularly next season.

President Powers has been delegated to kick the opening ball at the game which will start the soccer season at Manual Arts High School grounds a week from tomorrow. He was yesterday signed for the honor by Joe Sword, president of the Southern California Soccer Association.

Jack Curley was out giving the athletes the O. O., and the scribes a cigar each.

Powers and Chance are considering the advisability of sending a telegram to Bill Clymer inviting him and his team to meet Los Angeles in a post-season series should the Angels cop. Clymer's Louisville club won the American Association pennant and then defeated Omaha, champion of the Western League.

Frank Dillon, accompanied by his wife, is up from Yucaipa for a few days. Report has it that Dillon is being groomed for a re-entry into Coast League ball.

In Frank Chance, Del Howard and Harry Wolverton, the Coast League boasts the greatest collection of pinch-hitting managers in any minor league. These men, while not playing regularly, have not lost their batting eye. All were .300 hitters in the majors, and are still capable of terrorizing the pitchers.

This chap, Bill Lane, is a comer and don't forget it. Bill didn't look so good in his early appearances here, being rather green and distressingly uncertain on fly balls. Since then he has been improving steadily. He is the first youngster that ever stepped into the Coast League and topped it in stolen bases his first season. Although it is not generally known, Chance came near trading Rowdy Elliott out of Lane several months ago. But for the fact that Rowly lost his job the deal might have gone through. Chance wanted Lane for next season, as he is to lose Wolter.

Bill Kenworthy has received word from Fielder Jones that he is to be played at third base for the St. Louis Browns next year. Jones must have seen Bill playing second in a certain series against Vernon. However, Kenworthy has picked up greatly in the meantime, and is displaying all his old class around the keystone sack. He may prove to be even better at third. Bill is accustomed to being booted around. He started the game as a pitcher, went to Washington as an outfielder and was translated into a second baseman by Wolverton. Now he hopes to be allowed to settle down and pass his remaining days in peace at third base.

Don Rader says Western League clubs drew hardly enough this year to meet the peanut bill. Two hundred a month is considered an enormous salary in that league, and it plays a short season.

There is a possibility that Ernil Meusel, drafted by the Cubs from the Southern League, will be turned over to the Angels next season. He is an outfielder.

Buster Callan, one of Del Howard's newest catchers, like Zeb. McMullen, Meusel, Butler and Snodgrass, is a product of the local High schools. Manual Arts is his present alma mater. Callan is almost a double for Rowdy Elliott, and some think that he bears a resemblance to John Bunny.

Joe Schultz, after getting one or more hits in nineteen straight games, failed to connect safely yesterday. Even so, on the averages, he is still the leading Angel slugger.

Big Henry, just back from an extended outing which reached from Market street to the Yosemite, was out to encourage the Angels with a few baritone blasts.

President Powers left last night for a day's shooting at the West Shore Gun Club.

Joe Berger came near ruining the chances of the Angels in the seventh inning of the first game. With Kenworthy on first he threw his bat at the ball on the hit and run. The result was a single in right that put Kenny on third. Davis started a fast double play that pulled Ryan out.

FOOTBALL RESULTS

Pomona, 19; Redlands, 3.
Occidental, 50; Sherman, 0.
U.S.C., — San Bernardino —.
L. A. Junior College, 0; L.A.H.S., 0.

Throop, 12; Normal, 7.
Covina, 13; South Pasadena, 0.
Santa Ana, 0; Redlands, 6.
Pasadena, 51; Santa Monica, 0.
Lincoln, 25; L. A. Military, 0.
Long Beach, 31; Santa Ana, 0.

At Pullman—Oregon Aggies, 7; Washington State, 16.
At Berkeley — California, 0; Whittier, 17.
At Cambridge — Harvard, 9; North Carolina, 0.
At Madison—Wisconsin, 26; South Dakota, 3.
At Ithaca—Cornell, 41; Williams, 0.
At Champaign — Colgate, 10; Illinois, 3.
At Annapolis — Pittsburg, 0; Navy, 19.
At Princeton—Princeton, 9; Tufts, 0.
At Philadelphia—Swarthmore, 0; Pennsylvania, 0.
At Cleveland—Case, 41; Kenyon, 0.
At New Haven—Yale, 13; Brown, 0.
At Ames—Ames, 13; Kansas, 0.
At Fort Collins—Colorado Aggies Freshmen, 31; Sacred Heart, 0.
At Ann Arbor—Michigan, 31; Case Union, 0.
At Iowa City—Iowa, 17; Grinnell, 7.
At Chicago—Chicago, 21; Beloit, 6.
At Lincoln—Nebraska, 14; Kansas Aggies, 0.
At Reno—Olympic Club, 36; Nevada, 0.
At Palo Alto — Santa Clara, 0; Stanford Freshmen, 0 (Rugby).
At Moscow—Gonzaga, 31; Idaho, 6.
At Albuquerque—Colorado Aggies, 23; New Mexico, 0.
At East Lansing, Mich.—Michigan Agricultural College, 12; Ohio, 0.
At Lewiston, Me.—Bates, 7; New Hampshire State, 0.
At Rochester, N. Y.—Syracuse, 49; Clarkson, 13.
At Lewisburg, Pa.—Bucknell, 7; Susquehanna, 16.
At Syracuse, N. Y.—Franklin Marshall, 0; Syracuse, 61.
At Easton, Pa.—Lafayette, 14; Lehigh, 6.
At Providence, R. I.—Brown, 7; Amherst, 0.
At Troy, N. Y.—Rensselaer, 0; St. Lawrence, 0.
At Carlisle, Pa. — Albright, 0; Dickinson, 26.
At State College, Pa. — Pennsylvania State, 39; West Virginia Wesleyan, 0.
At Gettysburg, Pa. — Gettysburg, 29; George Washington, 3.
At West Point, N. Y.—Army, 20; Holy Cross, 0.
At Washington, D. C. — Georgetown College, 7; Georgetown, 0.
At New York—New York University, 7; Haverford, 7.
At New York—Columbia, 6; University of Vermont, 0.
At Galveston, Tex.—A. and M., 7; Louisiana State, 14.
At Norman, Okla.—University of Oklahoma, 6; Henry Kendall College, 16.
At Dallas—Baylor, 31; Trinity, 0.
At New Brunswick, N. J.—Washington and Lee, 12; Rutgers, 0.
At Hartford, Ct.—Springfield, 7; Trinity, 0.
At Andover, Mass.—Phillips Andover Academy, 10; Harvard Freshmen,) 7.
At Orono, Me. — Rhode Island State, 13; Maine, 6.
At Schenectady, N. Y.—Union, 7; Worcester, 0.
At Washington, Pa.—Washington and Jefferson University, 47; Bucknell, 0; Villetta College, 6.
At Middletown, Ct. — Wesleyan University, 19; Bowdoin College, 0.
At Baltimore — Johns Hopkins University, 34; Washington College, 6.
At Akron, O.—Western Reserve, 14; Akron, 3.
At Columbus, O.—Ohio State, 7; Oberlin, 0.
At Lexington, Ky. — Vanderbilt, 45; Kentucky, 0.
At Lafayette, Ind. — Purdue, 7; Wabash, 7.
At Waterville, Me. — Colby, 0; Fort McKinley, 0.
At Pittsburgh, Pa. — Carnegie Tech., 68; Grove City, 0.
At Cedar Rapids, Iowa—Coe, 0; Monmouth, 3.
At Minneapolis — Minnesota, 7; North Dakota, 7.
At Columbia, Mo.—Missouri, 0; Washington, 0.
At Eugene, Or. — University of Oregon, 28; Multnomah A. C., 0.
At Laramie, Wyo.—University, 19; Wyoming, 16.
At South Bend—Notre Dame, 0; Haskell, 0.
At Annville, Pa.—Lebanon Valley, 13; Villanova, 3.
At Hanover, N. H.—Dartmouth, 62; Massachusetts Aggies, 0.
At Charleston, W. Va.—West Virginia University, 26; Virginia Polytechnic Institute, 0.

DUCK SEASON OPEN IN SALT LA

[BY A. P. NIGHT WIRE.]

SALT LAKE CITY, Oct. Salt Lake played great ball and easily defeated Portland Gregory hurled superb ball out, while Huck and Byrne hit hard. Fast fielding by the aided Gregory. Salt Lake made sacrifice hits today, the most have made this year.

PORTLAND.

	AB	R	H	O	A	E
Evans, 3b	4	0	0	1

FOOTBALL RESULTS.

Pomona, 19; Redlands, 3.
Occidental, 50; Sherman, 0.
U.S.C., — San Bernardino —
L. A. Junior College, 6; L.A.A.C. 0.
Throop, 13; Normal, 7.
Covina, 13; South Pasadena, 0.
Santa Ana, 0; Redlands, 0.
Pasadena, 61; Santa Monica, 0.
Lincoln, 25; L. A. Military, 14.
Long Beach, 21; Santa ...bara, 0.

At Pullman—Oregon Aggies, 1... Washington State, 10.
At Berkeley — California, 2... Whittier, 17.
At Cambridge — Harvard, 3... North Carolina, 0.
At Madison—Wisconsin, 24; ... Dakota, 3.
At Ithaca—Cornell, 42; Willia... 0.
At Champaign — Colgate, 15; ... Illois, 3.
At Annapolis — Pittsburgh, ... Navy, 19.
At Princeton—Princeton, 3; T... 0.
At Philadelphia—Swarthmore, ... Pennsylvania, 0.
At Cleveland—Case, 48; Kenyon, ...
At New Haven—Yale, 13; Lehi... 0.
At Ames—Ames, 13; Kansas, ...
At Fort Collins—Colorado A... Freshmen, 31; Sacred Heart, ...
At Ann Arbor—Michigan, 33; ... Union, 0.
At Iowa City—Iowa, 17; Grinn... 7.
At Chicago—Chicago, 23; Indi... 0.
At Lincoln—Nebraska, 14; K... sas Aggies, 0.
At Reno—Olympic Club, 20; ... vada, 0.
At Palo Alto — Santa Clara, ... Stanford Freshmen, 0 (Rugby.)
At Moscow—Gonzaga, 21; Idah... ...
At Albuquerque—Colorado M... 3; New Mexico, 0.
At East Lansing, Mich.—Mich... gan Agricultural College, 33; ...
At Lewiston, Me.—Bates, 7; N... Hampshire State, 0.
At Rochester, N. Y.—Rochest... 59; Clarkson, 13.
At Lewisburg, Pa.—Bucknell, ... Susquehanna, 10.
At Syracuse, N. Y.—Franklin ... Marshall, 0; Syracuse, 61.
At Easton, Pa.—Lafayette, 9; D... ...
At Providence, R. I.—Brown, ... Amherst, 9.
At Troy, N. Y.—Rensselaer, ... St. Lawrence, 0.
At Carlisle, Pa. — Albright, ... Dickinson, 26.
At State College, Pa. — Penn... ania State, 39; West Virginia ... Wayan, 0.
At Gettysburg, Pa. — Gettysb... 59; George Washington, 0.
At West Point, N. Y.—Army, ... Holy Cross, 0.
At Washington, D. C. — Eas... College, 7; Georgetown, 69.
At New York—New York Unive... ity, 7; Haverford, 7.
At New York—Columbia, 6; Un... versity of Vermont, 0.
At Galveston, Tex.—A. and M. ... Louisiana State, 15.
At Norman, Okla.—University ... Oklahoma, 0; Henry Kendall C... ...ge, 16.
At Dallas—Baylor, 37; Trinity, ...
At New Brunswick, N. J.—Wa... ington and Lee, 13; Rutgers, 12.
At Hartford, Ct.—Springfield, ... Trinity, 0.
At Andover, Mass.—Phillips A... ver Academy, 10; Harvard (Fr... ...en.), 7.
At Orono, Me. — Rhode Isla... State, 13; Maine, 0.
At Schenectady, N. Y.—Union, ... Worcester, 0.
At Washington, Pa.—Washing... and Jefferson University, 47; Mar... ...tta College, 6.
At Middletown, Ct. — Wesley... niversity, 19; Bowdoin College, ...
At Baltimore — Johns Hopkin... niversity, 34; Washington Col... ...e, 6.
At Akron, O.—Western Reserve, ... 4; Akron, 3.
At Columbus, O.—Ohio State, 1... Oberlin, 0.
At Lexington, Ky. — Vanderbi... 7; Kentucky, 0.
At Lafayette, Ind. — Purdue, ... Wabash, 7.
At Waterville, Me. — Colby, ... Fort McKinley, 0.
At Pittsburgh, Pa. — Carnegie ...ch., 68; Grove City, 0.
At Cedar Rapids, Iowa—Coe, ... Monmouth, 3.
At Minneapolis — Minnesota, ... North Dakota, 7.
At Columbia, Mo.—Missouri, 1... Washington, 0.
At Eugene, Or. — University ... Oregon, 28; Multnomah A. C., ...
At Laramie, Wyo.—Denver Un... versity, 19; Wyoming, 10.
At South Bend—Notre Dame, ... Beloit, 0.
At Annville, Pa.—Lebanon Val... ...Villanova, 2.
At Hanover, N. H.—Dartmou... Massachusetts Aggies, 3.
At Charleston, W. Va.—West Vi... ...hnic University, 20; Virginia Po... ...hnic Institute, 0.

...UCK SEASON OPEN IN SALT LAKE

[BY A. P. NIGHT WIRE.]

SALT LAKE CITY, Oct. 14.—... Lake played great ball toda... defeated Portland 10 to ... ...gory hurled superb ball throu... while Huck and Bigbee ... hard. Fast fielding by the ... ...ed Gregory. Salt Lake made ... ...fice hits today, the most ... ...e made this year. Score:

PORTLAND.	AB	R	H	O	A	E
Gibson, ss	4	0	0	1	3	0
Kelly, lf	4	0	0	2	0	0
Mitze, 1b	4	0	1	8	0	0
Cutshaw, 2b	4	0	0	2	3	0
Fabrique, rf	4	0	1	1	0	0
Hannah, 3b	4	0	0	0	2	0
Baskette, c	3	0	0	6	0	0
Ryan, cf	3	0	0	2	0	0
Ainsmith, p	3	0	0	0	3	0
Totals	31	0	2	24	11	0

SALT LAKE.	AB	R	H	O	A	E
Bigbee, 2b	4	1	1	2	3	0
Kelly, lf	4	0	0	2	0	0
Gregory, rf	4	0	1	2	0	0
Corhan, 1b	4	0	0	9	0	0
Hannah, 3b	4	0	0	1	2	0
Bassler, ss	3	0	0	1	3	0
Huhn, c	3	0	0	6	0	0
Ryan, cf	3	0	0	2	0	0
Huck, p	3	0	0	0	3	0
Totals	32	1	2	25	11	0

SCORE BY INNINGS.

...

SUMMARY.

...

PACIFIC COAST LEAGUE.

	Won.	Lost.	P.C.
Los Angeles	111	82	.575
Vernon	97	94	.508
San Francisco	96	94	.505
Portland	88	98	.473
Salt Lake	84	103	.449
Oakland	84	103	.449

Yesterday's Results.

Los Angeles, 5; Oakland, 1.
Los Angeles, 5; Oakland, 1.
San Francisco, 2; Vernon, 1.
San Francisco, 8; Vernon, 4.
Salt Lake, 10; Portland, 1.

Golf.

...ACBETH HANDS IN BEST SCORE.

...E TURN IN CARDS AT COUNTRY CLUB.

...ds Falls Down on the ...day-four Players Qualify ...t Handicap Tournament. ...ond Matches Completed ...dale Park Today.

BY ALMA WHITAKER.

...e 64 handicap at the Los An... Country Club brought out all ... more than 100 of them ... eighty of them had the cour... to head in cards—after the ... Not all the debonair non... is in France.

...ge slice of it was strolling ... with our perpetual hero, ... MacBeth, who had the best ... with a 72, without any ap... ...e. The next best ... were made by C. H. ... with 77-6-71, and Artie Sha... 77-4-73. And the best net ... by A. B. Barrett with 86-... while Ed Tufts, official hand... was looking the other way. ...der, with a 93 and 24 han... always managed to effulge ... 0.

...e Jones was, alas, represented ... card, which makes us doubt ...ently acquired svelte appear... but Judge Fredericksen was ... to his "second blooming" ...3-76.

...ifteen players qualify in one ... for this event and ninety-... go to anything in the vicin... if was good. Thus, H. S. ... with 79, C. L. Barker ... H. Edwards with 82, Ar... Mueller and Guy Cochrane ... 84 Tufts and George ... with 86, were all within ... of golf propriety.

...are the pairing for match ... Jordan MacBeth and A. H. ... Tufts and H. A. Barclay, ... and S. P. Hunt, L. L. ... A. W. Ross, H. S. Brint... ...d E. Bedell, Y. L. Mott and ... Goodwin, E. T. Scherer and ... Geo. D. Baker and M. P. ... Louis Shafer and F. McCarth... ...C. Corbett and R. D. Par... ...A. W. Demiller and M. P. ... J. F. McFarlane and C. W. ... C. L. Barker and C. F. ... Walter Leeds and J. A. H. ... George Schneider and M. ... J. O. Thomas and T. Plum... ...S. Palmer and West Hughes, ... Jones and R. E. Fuller, Guy ... and Joy Clark, Frank ... and J. S. Hunt, A. B. Bar... and D. P. Murphy, F. E. Mc... and S. R. Crane, S. W. Wills ... Adams, J. H. Moulton ... Chase, Judge Frederick... G. Andrews, Tom McCall ... Beckler, H. D. Regua ... Seward, J. A. Brown and ... Hodge, F. H. Edwards and ... Hall, W. A. Barker and ... Bodine, A. J. Waters and J. ... F. R. Smith and George ...

...ternal matches in the big ... Park tournament will be ... today—there are six ... of them.

...Southern California Golf As... ...ion will meet to arrange for ... the winter programme of ... and team matches early ... There is considerable ... about the team matches ... proved a little difficult last ... association having grown ... of the clubs being rather ... in some cases. They are ... to this same scheme by which ... team matches shall prove less ... effort.

...OOP WADES OVER NORMAL.

...n College celebrated their ... football victory of the season ... 55, by their win over the ... Normal team on the Nor... ...by a score of 13 to 7.

...ey brought first blood of the ... in the first quarter when ... at right half, intercepted ... pass and ran over thirty ... a touchdown. Blanchard ...

...a third half Lavagnino, the ... Redlands High quarterback, ... his ball through the Normal ... for a touchdown on short ... Lavagnino missed the ... but succeeded one of his ... to catch the ball. ... since 7 to 6 in favor of ... in the latter part of the ... Lavagnino shot two ... forward passes to Scherer ... twenty yards. Lavag... ...ed the second touchdown ... through left tackle. He ... failed to kick goal, ending the ...

...BEACH AN EASY WINNER.

...EXCLUSIVE DISPATCH.]

...BEACH, Oct. 14.—In the ... athletic athletic contest ... between the two schools, ... Beach High School foot... was cramped under a ... on the local gridiron ... afternoon, by the revised ... Beach School eleven. ... entering under their over... ...ter in the hands of the ... a week ago. Long ... an entirely different ... came back strong ... hopes of the local ... gridiron pastime for ... eleven this fall, rose ...

...ay at Whittier Long ... no interference. To... of the chief factors ... to the local vic... Barbara. Long ... most of its plays from a ... that seldom failed ... which the visitors could ... Long runs by Rogers, ... and Dolley, the Long ... punctuated each of the ...

...OVERS FOR SPEEDWAY.

...EXCLUSIVE DISPATCH.]

...o, Oct. 14.—An informal ...,000 is the best re... ...for purchase of the de... ...for Motor Speedway, ... receiver, testified ... hearing in District Judge ... court on his petiti... ...liability associa... ...stockholders. Judge M. ... denial for Dr. C. M. ... stockholder ad... ...company is insolvent but ... some of the claims ... hundred.

AUTOMOBILE ACCIDENTS NUMEROUS IN THIS STATE.

[BY A. P. NIGHT WIRE.]

SACRAMENTO, Oct. 14.—Twelve automobile accidents happened every day during the months of July, August and September, according to the report made today by H. A. French, superintendent of the State motor vehicle department. The total number of accidents was 1103, and caused death to 258 people and injuries to 1545. The statistics show further than 369 of the accidents, or 33.4 per cent., were due to speeding. The driver is blamed for 403 accidents. In 104 cases the cause was confusion on the part of pedestrians, 84 because of defects in machines, 51 because of poor roadway and 36 due to intoxicated drivers. The glare of headlights was blamed for 30 accidents. In 75 of the accidents the cars were driven by women.

AD WOLGAST IS HOT ON FREDDIE WELSH'S TRAIL.

BY DE WITT VAN COURT.

AD WOLGAST dropped into town this morning from Seattle, as full of fight as ever he was in his life.

His particular mission here is to arrange a match with the present title-holder, Freddy Welsh.

To say that the little Dutchman is sincere is putting it mildly. Ever sihce he lost his title to Willie Ritchie, he and many of his friends believe Ritchie won by the rankest kind of a "fluke."

Ad is tired of trying to arrange a second meeting with Ritchie. Willie dodged every offer made for a return match.

Wolgast then went after Freddy Welsh after he won the title from Ritchie in London. Like Ritchie, Welsh seems to be dodging the issue, from Ad's statements.

He also claims he made Welsh quit in Denver, looking up to Otto Floto like a dying cat, claiming a foul, which Floto allowed.

Wolgast demanded a doctor's examination about a half hour after the contest, which Welsh refused to permit.

Ad has been traveling over the country meeting any and every one in his class who were willing to meet him, from four rounds to twenty. His success has been indifferent.

He also claims that he is doing this more for the love of fighting and having something to do to keep him in good condition, with the expectation some day of getting Welsh into the ring with him for another chance at the lightweight title, than any other reason.

Some seem to think Ad is after the money more than another chance. But his many friends know that when he gives his word that it goes, and he is willing to back himself for a $10,000 side bet for a forty-five-round contest in Tia Juana with Welsh. In the presence of the writer Ad flashed ten $1000 bills which he is willing to place with any responsible party as soon as Freddy shows his sincere intentions of meeting him; the same to go as a side bet for the winner of the contest.

He is now endeavoring to make arrangements with Don Gritton and his partners, the San Diego fight promoters, for the match to take place in Tia Juana.

SPLENDID RACING AT RIVERSIDE.

[BY DIRECT WIRE—EXCLUSIVE DISPATCH.]

RIVERSIDE, Oct. 14.—Splendid racing programmes have been arranged for Sunday afternoon and for Monday, the closing day of the County Fair. Aviator Eddie Musick of Venice, who gave an exhibition flight this afternoon for the entertainment of the big crowd, will repeat, doing some fancy aerial stunts tomorrow as a feature of the programme.

Splendid racing featured the day's programme and although the track is a bit heavy yet as a result of rains, close finishes gave the events a thrill which satisfied the spectators. Allie Lou of the Hemet stock farm won the free-for-all trot in three straight, 2:15¾, 2:15½ and 2:14½, being pushed to the closest heat of the day by Bon Cross, J. J. Campbell in the last heat.

The first heat of the 2:14 pace was won by Silver Tips, C. A. Short, in 2:12¾, but Ben Corbett, Jr., Blosser and Finley took the next two each in 2:14 flat.

Jockey Nolan, up, on Tight Boy, took a nasty fall at the finish in the Riverside Derby, the classic of the week's running events, after he had ridden the mile on one stirrup, Cass Loma, Fay up, won the $500 purse with Tallow Dip, Chico up, a close second, Blue Dog, Lane up, won the quarter-mile in :25½.

JUNIOR COLLEGE BEATS CLUBMEN.

Slipping over the only touchdown of the game in the last five seconds of play, the Los Angeles Junior College eleven won from the Los Angeles Athletic Club huskies yesterday afternoon at Bovard field by the score of 6 to 0.

The first half of the game was featured by the smashing drives by the heavy clubmen, after which they failed to stand the pace and were slowly shoved into their own territory. The clubmen had one dandy chance in which to score. In the second quarter they had the ball on the Junior College 1-yard line but lost out on downs. After this they never had a chance.

During the last half of the game the Junior College boys, mainly through the sterling work of Cyril Tipton, bucked the ball over the club goal just before time was called. Isenberg failed to kick goal, ending the game, 6 to 0. Art Gilman, playing right half, was the star for the clubmen.

SANTA ANA AND REDLANDS TIE.

[BY DIRECT WIRE—EXCLUSIVE DISPATCH.]

SANTA ANA, Oct. 14.—A scoreless game was played here this afternoon by the football teams of the Santa Ana and Redlands high schools. Both teams were ragged on offensive and forward passes were hardly thought of, though it was an intercepted forward pass that gave fullback Weissmore of Redlands the ball in the next to last play of the game for a run half the length of the field.

LINCOLN HIGH WINS AN EASY VICTORY..

Coach Tommy Davis's Lincoln High warriors went through the L. A. Military Academy eleven on the noon for a 25 to 14 victory. The game was featured by a 95-yard run by Captain Davis of the Military Academy after intercepting a forward pass on his five-yard line in the secpnd quarter.

IOWA AGGIES WIN.

[BY A. P. NIGHT WIRE.]

AMES (Iowa) Oct. 14.—Completely outplaying their opponents in every period of the game save the second, the Iowa State College of Agriculture football team defeated the Kansas University eleven today on Ames Field by a score of 13 to0.

SAN DIEGO SWAMPS ORANGE ELEVEN.

[BY DIRECT WIRE—EXCLUSIVE DISPATCH.]

SAN DIEGO, Oct. 14.—The San Diego High Varsity football squad massacred the Orange High gridironers here this afternoon, 84 to 6. The game was marked by numerous freak plays, long runs for touchdowns and steller playing on the part of the local eleven. This makes the third victory of the season for Coach Price's squad.

Bry "Pesky" Sprott was easily the star of the contest, as he was the greatest ground-gainer and point-scorer. He carried the ball over the Orange line five times. Deeds scored two touchdowns and Garber, Sampson, Baker, Frick and Randall one each for San Diego. Randall kicked eight goals, Garber one and one field goal.

Blanc took advantage of Randalls fumble and ran fifty yards for Orange's lone touchdown. Eckles of Orange was carried from the field with a broken ankle in the first five minutes of play.

ARMY ELEVEN BEATS HOLY CROSS EASILY.

[BY A. P. NIGHT WIRE.]

WEST POINT (N. Y.) Oct. 14.—The Army won from Holy Cross today, 17 to 0. The Cadets outplayed their opponents from the start, but some loose handling of the ball at critical times and penalties for holding occasionally nullified fine work in advancing the ball.

YALE EASY VICTOR OVER LEHIGH SQUAD.

[BY A. P. NIGHT WIRE.]

NEW HAVEN (Ct.) Oct. 14.—Yale downed Lehigh today 12 to 0 in a desperately fought game. The feature was a sensational 65-yard end run through a broken field for a touchdown by Legore. Half a doen Lehigh players tackled him but he shook them off. Bingham made Yale's other touchdown on a fifteen-yard plunge through tackle.

STANFORD RUGGERS BEAT PALO ALTO.

[BY A. P. NIGHT WIRE.]

STANFORD UNIVERSITY, Oct. 14.—Stanford Rugby football team won a hotly contested game here today from the Palo Alto Athletic Club. The final score was 19 to 10. The Rugbyers from the Stockton High School took the Stanford third varsity team into camp 8 to 5 after the varsity game.

Coach Moody's Hollywood 125-pound eleven defeated the Sawtelle team yesterday on the Sawtelle field by a score of 28 to 0. Lahman scored three of the touchdowns, and was easily the star of the game. Roper crossed the line twice and Jackson once. Lee added two more points by kicking goal twice.

PENN. TEAM LOSES.

[BY A. P. NIGHT WIRE.]

PHILADELPHIA, Oct. 14.—The Swarthmore College football team defeated the University of Pennsylvania eleven on Franklin Field today by the score of 6 to 0.

ONE-SIDED GAME.

[BY A. P. NIGHT WIRE.]

MINNEAPOLIS, Oct. 14.—University of Minnesota overwhelmed North Dakota University 47 to 7 here today.

HARVARD WINS.

[BY A. P. NIGHT WIRE.]

CAMBRIDGE (Mass.) Oct. 14.—A football eleven from the University of North Carolina, coached by a Harvard graduate and equipped with Harvard plays, was no match for the Crimson team today and they lost 21 to 0.

SOUTHERNERS LOSE.

[BY A. P. NIGHT WIRE.]

MADISON (Wis.) Oct. 14.—The Badgers had little trouble in disposing of South Dakota State College today, winning 28 to 3.

Rod Murphy of the Oaks looks to be the fastest fielding third baseman in the league.

Whittier Looses.

(Continued from First Page.)

straight passes, one good, and each bringing ten to twenty yards, at last took the play down to the California ten-yard line. Whittier at length maneuvered to reach a position from which she could execute a place kick. Butler sent in from the bench to replace Fawcett brought the play to an end. A buck was tried. The next down brought another attempt at a place kick. Finch's boot failed, and perhaps this was the one mistake that lost the game to Whittier. Close, tight football with no chances taken might have given them a victory that they earned.

Then came a great run by Sharpe. Another of the dazzling plays that carried the bleachers into the air and scattered hats over the side lines. The ball ended its flying course into Sharpe's arms on the Whittier twenty-yard line.

Counting on their previous success with the forward pass, the Quakers' quarter began the play which lost him the game. Brooks intercepted the ball and broke through for a touchdown. Montgomery kicked it and the game was California's.

By this time the fog had rolled in over the hills. Lights were on everywhere. Only the white numbers on the California jerseys were distinct. They stood out almost like ghost figures.

They might have been laid on with phosphorescent paint like the numbers of a night watch. But the crowd, there must have been 3000 of them, forgot about the fog and the darkness, and when Whittier started its finish their shouts half flung the fog clouds back into Strawberry Canyon.

An exchange of punts, Brooks and Finch, with Whittier gaining the advantage. A pair of flying range bands to left revealed a forward pass, first to right for ten yards; then to left for a gain of fifteen yards. From the bleachers the flight of the ball could be hardly followed. Again the ball sailed over the grass for a ten-yard gain. But the fifth ended the display, for it fell short, and California took the ball and plunged into the Quakers for gains that took the ball past center as the final horn sounded. Summary:

SCORE BY PERIODS.

	1	2	3	4
Periods	1	2	3	4
California	7	0	7	7
Whittier	10	7	0	0

Touchdowns—Wells, Brookes (2.) Whittier—Finch, Chambers. Field goal—Finch. Goals kicked: California—Montgomery, 3; Finch, 1.

Referee—Abbott. Head linesman, Adams.

Time of periods, 15 minutes.

MULTNOMAH IS AN EASY VICTIM.

[BY A. P. NIGHT WIRE.]

EUGENE (Or.) Oct. 14.—University of Oregon won from the Multnomah Athletic Club of Portland on the local gridiron this afternoon by a score of 28 to 0. After a scoreless first-quarter, in which Multnomah was unable to break through Oregon's interference, Oregon got down to business and rapidly tired out the clubmen. Tegert, for Oregon, was the star of the game.

HARVARD CADETS BEAT MONROVIA.

Harvard Military Academy won its first league football game of the season by beating the Monrovia squad yesterday by a score of 19 to 7.

Craig of Harvard scored the first touchdown on line bucks. Monrovia's score came in the third quarter when a pretty 30-yard forward pass resulted in a touchdown. Carey scored for Harvard again in the last quarter. Captain Ide kicked goal.

20 TO 22 MILES TO THE GALLON—LOS ANGELES TO KANSAS—WITH MILLER CARBURETOR



Another wonderful record just established with the Miller Carburetor. A Reo car was driven over all kinds of roads, through heavy sand, deep mud, high altitudes, etc. Four passengers and heavy camping equipment were carried. The owner of the car says: "The Miller is a wonderful carburetor. It enabled us to average 20 to 22 miles to the gallon, under the most trying conditions."

Repeated demonstrations have proven that the Miller is the safest, most efficient and economical carburetor on the market.

Miller Carburetor Sales Corp, Office and Service Station, 834 South Los Angeles St. Home A1463. Main 5022.

Ford
Sparks & Finch
221 East Sixth St.
Main 1092—A3653.
Authorized Sales and Service Agency—Serving especially the Commercial District. Liberal Terms. Exchanges.

BOWLING NOTES.

BUSINESS MEN'S LEAGUE.

TEAM STANDING.

	Played.	W.	L.	P.C.	T. Pins.
Fahy-Atterbury & Co.	18	9	9	.500	5,475
Herald	18	9	9	.500	5,475
43d Ting	18	9	9	.500	5,475
Standard Oil Co.	18	9	9	.500	5,475
Giambastiani F. & P.	18	9	9	.500	5,475
Nichol-Loomis	18	9	9	.500	5,475
U. S. Rubber	18	9	9	.500	5,475
Goodyear Tire	18	9	9	.500	5,475

High series, Standard Oil Co., 2568.
High game, Standard Oil Co., 848; Herald, 848.

INDIVIDUAL STANDING.

	G.	T.P.	Av.	H.S.	H.G.
Harding	10	1,900	190	222	211
Klein	10	1,775	177	215	211
Waddell	5	880	176	200	212
R. Giambastiani	10	1,783	178	217	196
Atterbury	5	849	170	249	190
Derby	5	1,529	168	206	179
Sinister	10	1,695	169	200	214
Dunn	5	853	170	233	214
Barkdoll	10	1,751	175	200	211
Sinclair	5	859	171	201	174
Wright	5	861	172	200	174
Bond	5	867	173	201	174
Lumigh	10	1,755	175	217	205
Blair	5	871	174	201	178
Williams	10	1,743	174	242	178
McCausell	5	862	172	201	178
Baker	5	862	172	201	178
Williamson	5	862	172	201	178
R. Atterbury	5	862	172	201	178
Fay	5	862	172	201	178
Sweet	5	862	172	201	178
Goddard	5	862	172	201	178
G. Giambastiani	10	1,743	174	201	178
Dean	5	862	172	201	178
Kinney	5	862	172	201	178
A. Giambastiani	10	1,743	174	201	178
Adams	10	1,714	171	201	178
Price	5	862	172	201	178
McDowell	5	862	172	201	178
Landebeck	5	862	172	201	178
Bahrenfuss	5	862	172	201	178

High game, Sinister, 214.
High series, Sterling, 922.
Record week, Tuesday, October 11.

STANDARD OIL CO.

	1		2		3		Total	
Wright	155	178	148	168	176	178	1,003	181
Sinister	178	214	178	178	178	178	1,104	184
Klein	164	183	180	156	177	171	1,031	172
Totals	497	575	506	502	531	527	3,138	

GIAMBASTIANI F. & P. CO.

	1		2		3		Total	
L. Giambastiani	156	142	156	177	156	156	943	157
A. Giambastiani	156	142	156	177	156	156	943	157
R. Giambastiani	156	142	156	177	156	156	943	157
Totals	424	452	450	456	415	2,829		

NICHOL-LOOMIS CO.

	1		2		3		Total	
Wilkinson	179	176	178	178	179	180	1,070	178
McDowell	156	156	156	156	156	156	936	156
Landebeck	179	167	166	167	171	144	994	166
Totals	459	425	430	509	442	2,545		

HERALD.

	1		2		3		Total	
Lehigh	156	156	156	156	156	156	936	156
Baker	156	156	156	156	156	156	936	156
Kurland	156	156	156	156	156	156	936	156
Totals	468	468	468	468	468	2,808		

GOODYEAR TIRE.

	1		2		3		Total	
Adams	156	156	167	177	156	156	968	161
Price	156	156	156	156	156	156	936	156
Fay	144	156	156	156	144	144	900	150
Totals	456	468	479	489	456	2,804		

FAHY-ATTERBURY SALES CO.

	1		2		3		Total	
R. Atterbury	156	156	156	156	156	156	936	156
Fahy	156	156	156	156	156	156	936	156
Derby	156	156	156	156	156	156	936	156
Totals	468	471	477	502	468	2,916		

JOHNNY HAYES IN BAD SHAPE.

[BY A. P. NIGHT WIRE.]

OAKLAND, Oct. 14.—John Hayes, a pugilist, was not expected to recover from injuries received in a bout last night with "Sailor" Lind of the United States Navy. Hayes's jaw was broken in three places.

DENVER WINS.

[BY A. P. NIGHT WIRE.]

LARMIE (Wyo.) Oct. 14.—Denver University came up from behind today and won at football from the University of Wyoming, 19 to 10.

DISTINGUISHED ONES VISIT BALL PARK.

Among the distinguished visitors at the ball park yesterday were Zeb Terry and Fred McMullen, the local boys who attracted so much attention with the White Sox this year. Both were upholstered with money won in the city series with the Cubs. Neither has signed for next year, but it is a safe bet that both will be playing for Comiskey. They will winter in Los Angeles.

FIRST LOSS.

[BY A. P. NIGHT WIRE.]

CHAMPAIGN (Ill.) Oct. 14.—The University of Illinois lost its first football game since 1913 today, the Superior Colgate eleven winning, 15 to 3.

COMPANY CLAIMS CHAINS MUST GO.

Has the time arrived when chains, to prevent skidding, can be dispensed with?

An announcement made this week by the Keaton Tire & Rubber Company, is to the effect that Keaton non-skids are to be guaranteed—and the guarantee absolutely insures the owner of a car equipped with these tires against skidding. And then they go still further and offer to give a free demonstration by placing a pair of tires on any car, with no obligation on the part of owner to purchase them.

As the rainy season has set in early, it is predicted that the company will be overwhelmed with orders in a short time, as a result of the new tire and the liberal guarantee which accompanies it.

Avoid the Congestion

on The Times telephone switchboard by telephoning your Sunday Ads. Friday or early Saturday.

Tire Bargains

Some Snaps in Firestone, Diamond, Norwalk, Goodyear and Pennsylvania, all new tires at a small cost, or have a new non-skid top put on your old tires. Come in and see them. Double tread tires as follows:

Size	Price
28x3	$ 4.50
30x3	4.50
30x3½	6.00
32x3½	7.50
34x3½	7.50
31x4	7.50
32x4	8.00
32x4	8.25
34x4	8.50
35x4	9.00
36x4	10.00
35x4½	10.50
36x4½	10.50
37x4½	11.25
37x5	13.00

Out-of-town orders must have remittance. State kind of rim required. Slightly used tires and tubes on hand cheap.

Vulcanizing Strictly Guaranteed
Durable Constructed Tire Co.
623 So. Olive St.
Main 6212.

TIMES DIRECTORY of AUTOMOBILE ACCESSORIES Etc

ABC Oils — Pennsylvania's finest. Buy from your dealer or order direct from us. AUSTIN, BRYANT & CARTER, 1600 Compton Ave. Phone South 241; Home 21870.

ACCESSORIES — "If It's for the Automobile, We Have It." WEINSTOCK-NICHOLS CO. 1210-1218 S. Olive St., Los Angeles

Auto Accessories — VITALIC TIRES Guaranteed 3500 Miles. WESTERN RUBBER AND SUPPLY CO. 1021 South Olive St. Los Angeles Pasadena

Auto Parts — FOR ANY MAKE CAR—SERVICE DEPARTMENT NOW READY. Davis Manufacturing Co. of Los Angeles Main 3804. 1220-30-42-44 S. Flower St. F7048

Auto — HEADLIGHT DEFLECTORS—"SIMPLEST" and NORTON—are the most effective devices made, regardless of price, over the law; protected full by patents, made by practical lamp manufacturers; indorsed by Auto Club officers and nearly every car agency. No loss of light when properly focused. Price $1.25 per set. MOTOR CAR EQUIPMENT REPAIRS COMPANY, 1256 South Los Angeles Street, Los Angeles.

Ensign — CARBURETOR—Economy & Power. You never have to change adjustment for altitude. 149 W. PICO. F4865—Broadway 9428.

FORD — OWNERS, you can save 20% to 50% on supplies, parts and accessories. GET OUR COMPLETE CATALOG. Western Auto Supply Agency, 1200 S. Main St., Los Angeles.

Henderson — MOTORCYCLES "The Master of Them All" Henderson Motorcycle Sales Company California Distributors Main 2158 907-909 SOUTH MAIN STREET F7269

Henricks — Starting and Lighting System. Alle S. Hamilton, Prop. L. A. Ignition Works. 1007-11 So. Main.—1006-10 So. Broadway. F1381; Main 384.

Miller Carburetor — The most efficient carburetor in the world. MILLER CARBURETOR SALES CORP. Distributors. 834 S. Los Angeles St. Phone Main 5022. Automatic—Requires No Adjustment.

Puente OIL CO. — GASOLINE with the Punch — Apex Motor Oils.

Stewart-Warner — Service Station 115 East 10th Street CALIFORNIA SALES CO.

Ventura Gasoline — —at the NEW MISSION STATIONS. "GET THE HABIT."

Times Directory of Automobile Tires

Dayton Tires — Built for Endurance. 5000 Miles Plain Tread—6000 Non-Skid. B. F. WADE TIRE & RUBBER CO. Main 5. 512 W. Eighth St. A1133

Mohawk Tires — Made to fill the need of a really good tire. Jackson-Eno Rubber Co., Distributors. 1010 So. Main.

Portage Daisy Tread — THE PORTAGE RUBBER CO. OF CAL. 723-25 So. Olive St. Los Angeles, Cal.

Racine — COUNTRY ROAD TIRES WITH DEALER SERVICE. Osler-Racine Rubber Co. Bdwy. 451 513 West Pico St. 91205

MOTOR CAR DEALERS ASSOCIATION DIRECTORY

APPERSON—Apperson Motor Car Co., 1355 South Flower St. Phones: Main 7034—22971.

AUBURN—W. J. Burt Motor Car Co., Pico and Hope Sts. Phones: Main 9197—21707.

AUTOCAR TRUCKS—M. S. Bulkley & Co., 1801 South Main St. Phones: South 771—60042.

BEARDSLEY ELECTRIC — Beardsley Electric Co., 1250-1260 W. 7th. Home phone 53018; Pac. Wil. 788.

BUICK — HOWARD AUTO CO., 1323 So. Flower St. Home 60009, Main 9040.

CHANDLER—Earl V. Armstrong, Inc. 1144 South Hope Street. Main 3459; 60895.

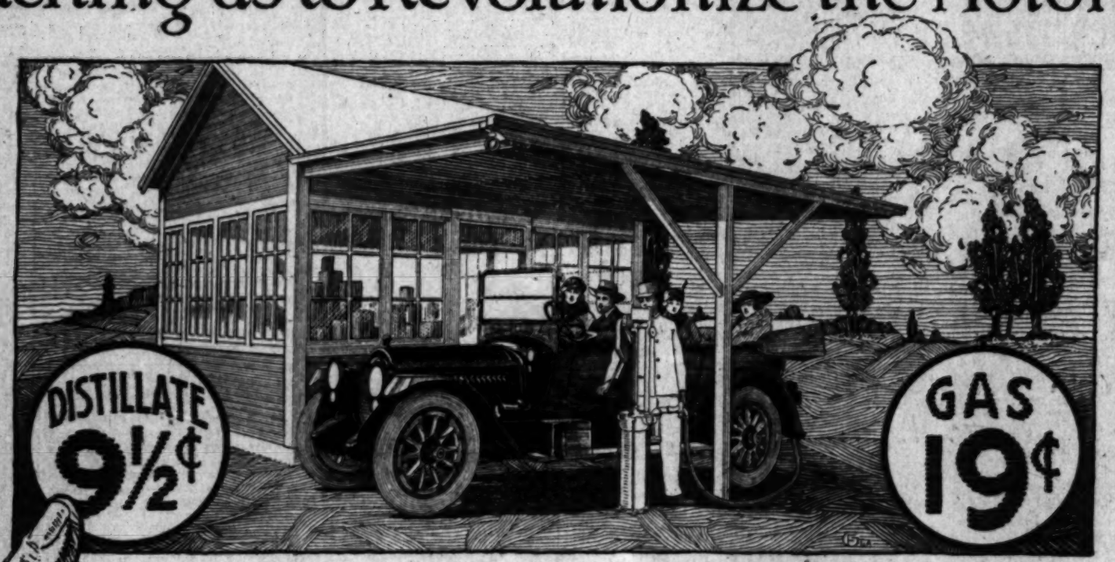
FIAT — McFARLAN — STEWART TRUCK — Carlton-Shepard-Bowles Co., Eleventh and Flower Sts. Phones: Main 6711—60388.

INTER-STATE—Ashton-Wright Co., 1048 South Olive St. Phone: A5772.

LOCOMOBILE — Locomobile Company of America, Pico at Figueroa. Phones: Main 5988—F2875.

MARION-HANDLEY—Marion-Handley Sales

Another Exclusive Packard Twin-Six Improvement So far Reaching as to Revolutionize the Motor Industry





The New PACKARD TWIN SIX STARTS and RUNS ON DISTILLATE

Owners of the new Packard Twin Six can now cut their fuel cost in half and at the same time secure greater power and efficiency.

The same Packard engineers who spent $600,000 in perfecting the world's greatest motor also spent nearly a year in perfecting a carburetion system that would efficiently handle the lower grades of gasoline.

But we have gone a step farther

Through tests and experiments in the Anthony Shops, we have discovered a further adjustment whereby this wonderful motor starts and operates on number one engine distillate.

Not as other cars have used or can use it, but an adjustment whereby it operates on distillate more efficiently than on gasoline.

Starts on it—Runs on it; smoother and cleaner in every way, with more power and better results.

In fact does away entirely with gasoline, thereby cutting the cost of fuel in half.

We will be glad to explain and demonstrate at any time.

THIS NEW PACKARD ADJUSTMENT IS ANOTHER EVIDENCE OF ANTHONY SERVICE.

Los Angeles
San Diego
Pasadena
Bakersfield
Santa Barbara

Anthony Service in Daylight Shops

Earle C. Anthony, Inc.

Tenth and Hope Los Angeles

Originators of the Copyrighted SERVICE COUPON SYSTEM

Our Boys and Gi

PROFUSELY ILLUSTRATE



Doings



Our Boys and Girls
PROFUSELY ILLUSTRATED

Los Angeles Sunday Times

XXXVTH YEAR. SUNDAY MORNING, OCTOBER 15, 1916. HUMOR: Fun for the Young / Smiles for Their Elders

Part VII — 8 Pages
THE HOUSEHOLD—FASHIONS





Doings of the Van Loons

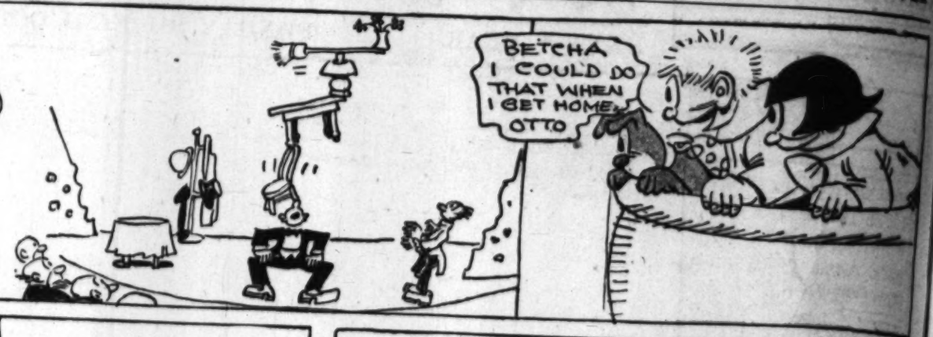
Yes, Father is rather Handicapped

By F. Leipziger



GINGER POP

HE'LL NEVER GROW UP

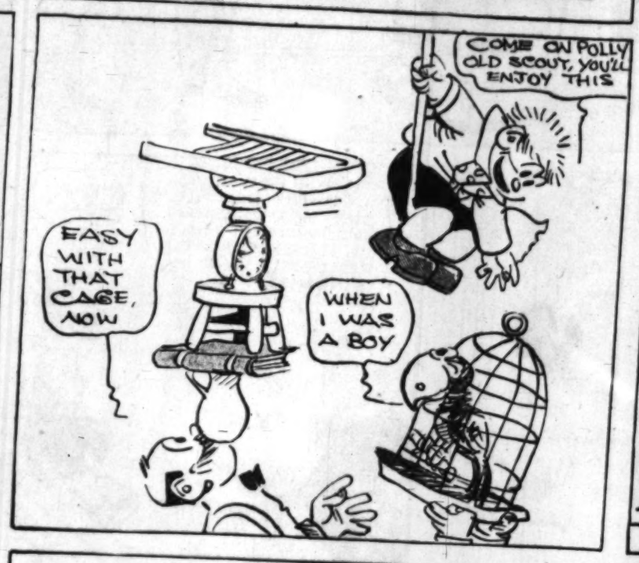






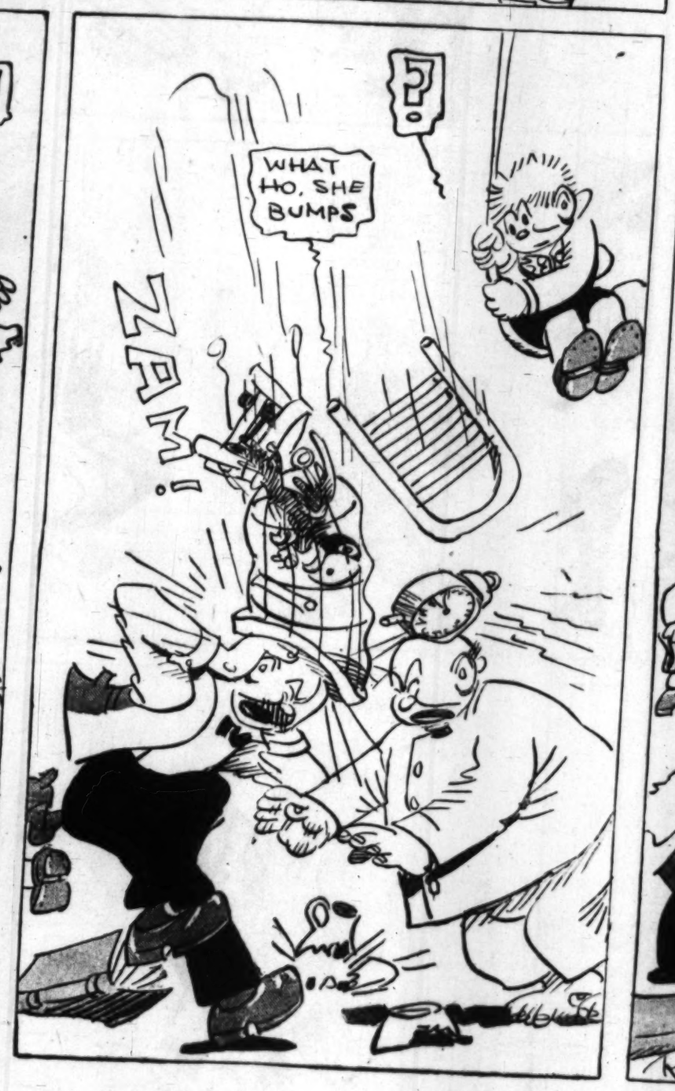














COPYRIGHT, 1916, BY THE NEW YORK HERALD CO.
All Rights Reserved.





(COPYRIGHT, 1916, BY THE NEW YORK HERALD CO.)
All Rights Reserved.



1—"Now, isn't that too bad!
looked with dismay at the
have captured all of you
carry you home to have d



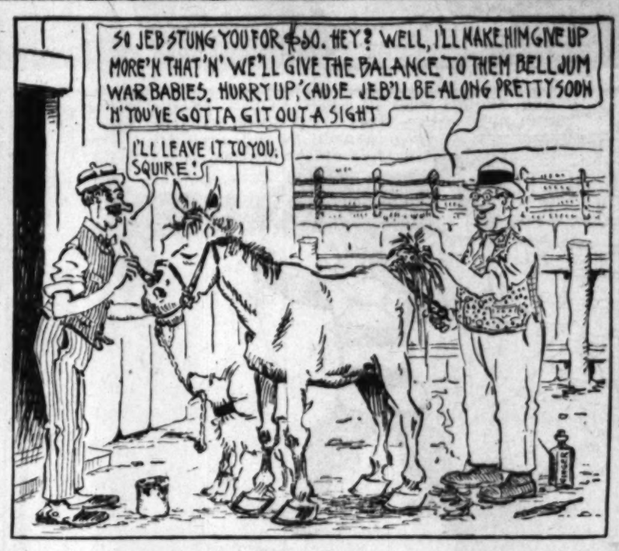
4—The automobile mender p
long before he had patche
him full of air. "I feel ver
as he frisked his broom ta

SQUIRE BLOSSOM.

"A MAN'S GOTA GIT STUNG A FEW HIS SELF BEFORE HE KNOWS MUCH ABOUT TH' HOSS BUSINESS." Fred Lee



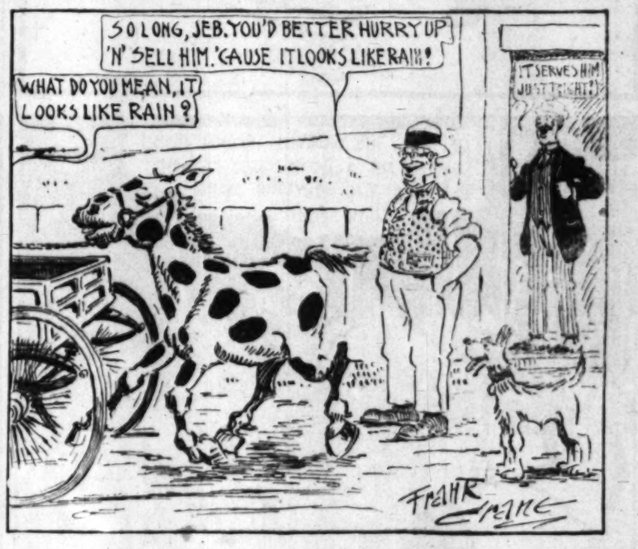






(COPYRIGHT, 1916, BY THE NEW YORK HERALD CO.) All Rights Reserved.





MR. TWEE DEEDLE.



1—"Now, isn't that too bad!" exclaimed General Gum-Gum, as he looked with dismay at the punctured rubber horse. "Here I have captured all of you and made you prisoners and I can't carry you home to have dinner with me!"



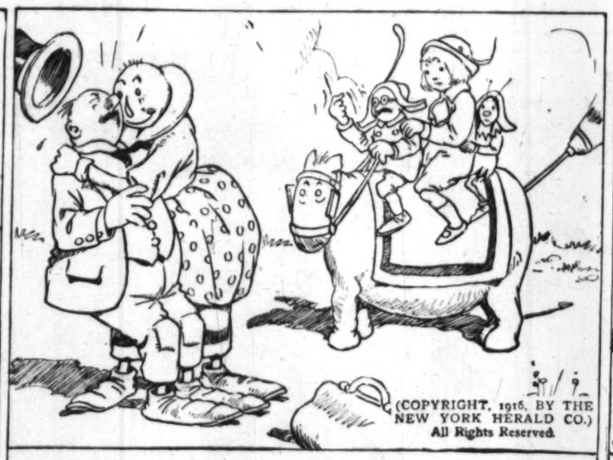
2—The General was on the point of tears when a strange man walked by, crying in a loud voice, "Automobiles to mend!" The Scarecrow called to him.



3—"If you can mend horseless carriages, can't you mend carriageless horses?" the Scarecrow asked him. "A person never knows until he tries," the automobile mender replied. "Trot out the carriageless horse."



4—The automobile mender proved to be very clever and it was not long before he had patched up the rubber horse and pumped him full of air. "I feel very much better," said the rubber horse as he frisked his broom tail.



(COPYRIGHT, 1916, BY THE NEW YORK HERALD CO.) All Rights Reserved.

5—The Scarecrow kissed the mender for patching up the rubber horse and promised to give him the first wooden dollar he found rolling up hill, but the mender told the Scarecrow that he never accepted any payment for helping any one in trouble.



6—General Gum-Gum was very anxious to get his prisoners home and as the rubber horse had to swim six miles across a lake of lemonade he asked Dickie, the Scarecrow and Mr. Twee Deedle to drum their heels against the rubber horse's sides to encourage him to hurry. The kind mender sat upon the ground and waved to them until they were out of sight.

Bobby Make-Believe

IMAGINES HE IS ROBIN HOOD

GEE, SPUD, I WISH I'D BEEN ROBIN HOOD. WOULDN'T I HAD FUN! I'D GONE TO THE SHOOTIN'-MATCH IN DISGUISE AN' THE SHERIFF OF NOTTINGHAM WOULDN'T OF KNOWN ME

YEOMAN, THOU HAST SHOWN GREAT SKILL. THIS ARROW WITH THE GOLDEN HEAD IS THY PRIZE

AN' AFTERWARD LITTLE JOHN WOULD SHOOT AN ARROW WITH A NOTE ON IT OVER THE CITY WALL TELLIN' THE SHERIFF IT WAS ROBIN HOOD THAT WON THE PRIZE

OF ALL THE NERVE! ROBIN HOOD SENDIN' ME A NOTE LIKE THAT! I'LL GET THE OUTLAW SURE THIS TIME

AT HIM, MEN!

IF THE SHERIFF SURPRISED ME IN SHERWOOD FOREST WHEN I DIDN'T HAVE MY MERRY-MEN NEAR—

I'D LEAD 'EM A CHASE AN' GIVE 'EM THE SLIP-

UNTIL I COULD GET TO THE OLD WOMAN THAT LIVES IN THE FOREST AN' BORROW SOME OF HER CLOTHES

YOU BEFRIENDED ME, ROBIN HOOD. NOW I WILL BEFRIEND YOU

WHEN I DRESSED UP IN 'EM THE SHERIFF'S MEN WOULD NEVER SUSPECT I WAS ROBIN HOOD

I'D GO NEAR WHERE MY MERRY-MEN WERE AN' TAKE OFF MY DISGUISE AN' BLOW A BLAST ON MY HORN

AN' WE'D CLEAN UP THE GANG!

AN' IF I GOT A GOOD SHOT AT THE SHERIFF—

YA GOT THE BUTCHER BOY THAT TIME, BOBBY

OUCH! YOU LITTLE WART! I'LL KETCH YOU AN' BREAK THAT BOW'N'ARROW OVER YOUR BEAN!

King

COPYRIGHT, 1914, BY THE NEW YORK HERALD CO. All Rights Reserved.

HERE'S THE IDEA, M
THIS FELLOW VAN
TOO FEMININE AND I
TO MAKE A MAN OU
YOUR MISSION HERE
HIM THE MANLY ART
DEFENSE. MUSS HIM
I WANT HIM TO HAV

GREAT
I HOPE
HURT VA
BETTER

HE'S GO
I GUESS
AIR BROU
HIM OUT
RIGHT

SNAPSHOT BILL

BY RUSS WESTOVER































COMMON SENSE in the HOME
EDITED by MARION HARLAND

A WORD FROM THE DEAF TO THE DEAF.

So many letters come to me from Cornerites afflicted with deafness that I believe the following communications will be of general interest. They ought to bring help and comfort to their readers. I print the longest one first. As will be seen, it was suggested by a letter from one of our deaf friends:

"How sorry I am for the dear sister signing herself 'Distressed.' I write this letter prompted by what she says and by the words of 'Aunt Maud,' but it is 'Distressed' whom I especially wish to reach. My dear, what would you do if you were blind?

"I was blind; then my sight came back and I lost my hearing. I have been deaf forty-three years and for the last six have been crippled with what some doctors call dropsy. It is so bad that I cannot do a great deal of walking.

"Yes, I agree with you. Those head noises are torture—ringing, pounding, and the like that never cease. But I've won the victory over all my trials and troubles. I certainly am reconciled to my deafness, and I make the best of my life. My dear, cheer up.

"I go out and have good times as a Christian should. I am secretary in our Sunday school, and for five years was treasurer in the church in the place we lived before we moved here. I can understand finely, although I cannot hear one sound of the voice. I can even play the piano; I crochet, and am busy all the time.

"When the dropsy doesn't make me so sick that I have to lie down I just won't give up and go to bed. I will keep up, and I feel that I have God's helping hand to sustain me in all. Read in Romans viii. and xxviii. how all things work together for good to those who love God. We don't know why we are afflicted, but God knows best and we can trust him and not be afraid.

"If I could only walk more I would be so happy, but even if I can't do that I don't go around with a sad face, weeping and crying. I am married and have six children. The youngest is 6 years old and the eldest 27, and I have never heard their voices nor that of my husband. He, too, is a cripple. He fell from a telegraph pole and one arm is fastened with wire and the other partially paralyzed, yet he can manage to take care of those that are still at home.

"As for you, Aunt Maud, God bless you! I wish there were more like you. I often wish I had a rolling chair to get around the block and to get to church, but I am happy even without that.

"I'll be glad to write to any one who sends a ready stamped envelope. I have a few crochet books also which I would give to some other one who lives in the silent world. Sometimes I feel as it were like being in a walled up room, but I remember the promise that there will be no afflictions and sorrow when we get to heaven. MILLIE."

I call that a brave and helpful letter, and as I said in my preface to it, I feel it should be of help to all who read it.

The next epistle also strikes a note of cheer:

"I write to you to say how sorry I am to see so much discontent among the deaf who write to the Corner. If 'misery loves company,' here she is, but I am not 'misery'; I am 'company,' and I will try to entertain and to show that deafness does not shut out all the light of the world. I am deaf and have been so for years, and yet I have learned that deafness is not the greatest affliction. I have a friend who is crippled and one nearly blind, and I would not exchange crosses with them.

"Deafness, next to blindness, is the greatest hindrance. For an English scholar with a speaking knowledge of Spanish and a reading knowledge of French to have to resign a college position was hard. Canvassing for something reliable and special is good work for us. The open air exercise is excellent.

"In my 'long ago' I took an $80 book in four volumes with photogravures and 'made good.' A fine and well known house published it. And the crochet, knitting, and embroideries can keep us busy. We cannot nurse the sick, but we can read and sing to the convalescent and we can comfort the sorrowing and help the needy and make 'comfort bags' for the soldiers.

"Some of the unfortunate deaf ones may not count as many blessings as I can, but we can all count what God has done for each one of us. Keep busy and don't fret! Fretting killed a cat—or was it worry?

"Just now I was called into the kitchen to roll pie crust thin because my arm is stronger than my daughter's. There is something I can do in spite of deafness! I go to town alone and if the crossing is crowded I ask some nice looking person to allow me to cross with her. You don't know what sweet answers I get and how my arm is taken and I am led across. One woman with a young baby pulled me back from danger one day. I looked for her in the crowd, but before I could thank her she was gone. Yes, the deaf are objects of pity and kindness.

"I have found one appliance that helps my hearing: it is ugly and looks like a dust pan, but all helps are cumbrous, and this one cannot be hung around the neck. I inclose the advertisement of the article to which I refer. I hope I may have given some cheer to some one and I will sign myself,

"ONE OF THEM."

If cheer has not been conveyed to the readers of this it must be because they are deaf of spirit as well as of bodily hearing. Both this writer and the other correspondent are evidently determined to turn their clouds inside out and see the silver lining. The advice not to fret is admirable. I believe the correct form of the old proverb is that care killed a cat—but what is care but another form of worry and fretting?

One of the details which impresses me much about the first letter is that the writer was evidently hot in good health. Discomfort of any sort almost always shows itself in the spirits and one hardly expects as bright an outlook from a deaf invalid as from one who is in good physical condition except for deafness. If "Millie" can view the world and circumstances with courage, those who are no worse off than she in bodily plight should surely show equal force and pluck. And it is a great thing to be able to pick out the advantages of the situation and to be thankful that one has strength enough to roll out the pie crust even if the hearing is defective.

A third letter differs a little from the others, but sounds the same note of optimism:

"I am sorry for all the deaf people who, like myself, cannot hear the voices of those they love, the songs of the birds, the notes of music, and all the beautiful varieties of heavenly sounds that are given to those whose ears are good. But we who have been called the 'barred out' have one great advantage over those with perfect hearing. We lose a lot of ugly noises.

"When I read in the papers of the persons who complain of the racket made by the early milk carts and trucks, of the banging of garbage cans on the pavements by the scavengers, of the yelling of the fruit hucksters and scissors grinders, and old clothes men, of the tooting of the automobile horns, of the discords of the phonographs, and pianolas in the adjoining houses, of the dreadful notes emitted by the man on the next block who is learning to play the cornet, and the child across the street taking music lessons, of the yells of the boys playing in the vacant lot, I just hug myself with satisfaction.

"Do I have any of these annoyances? Not a bit of it! A friend of mine who lives opposite is kept awake until all hours by the pounding of a piano at an open air motion picture show. I tuck myself into my little bed at any hour I choose, nestle down in my pillows, and go to sleep, confident that no noises from outside will disturb my peaceful slumbers! I grant that I, too, am bothered by head noises and ringing in my ears, but I get used to those in a way and would probably not know what to do if they were stopped. You recollect the tale of the woman whose husband snored so loud that after his death the only way she could get to sleep was by having some one grind a coffee mill in the room with her?

"That is something the way with me. If my head noises stopped I would probably lie awake to listen for them. As it is, I know my troubles and do not have to expect new ones sprung upon me at any time! CONTENTED."

I wish "Contented" had given her name and address. I would like to write to her personally, for I think that a woman with such a spirit, reinforced by an evident sense of humor, would be well worth knowing. Has any one else among our deaf readers ever looked at the subject of this infirmity in just this light? And what do such sufferers think of it?

The last letter for which I have space today takes up our topic from a different angle.

"I would like to say that I am grateful you have published requests from the deaf. There have been a good many remarks lately in the Corner about lip reading. If the time comes when you do not care to publish more of these for a brief time, if you will give my name and address I will write brief letters that may help.

"I am an established teacher of lip reading and I know what it means to be deaf, and although I do not have much free time, every appeal of those who are deaf or who are discouraged because of deafness touches me in a peculiar way.

"There is one request I would like to make—that when anything is sent to a Cornerite the recipient send a card or letter showing that it has been received. Is that asking too much? L. R. C."

I do not think it is asking too much at all, and I trust that if this Cornerite is able to aid deaf members of the constituency they will acknowledge her kindness by a letter or card.

One question I would like to put in connection with deafness. Do we all make it easy for those living with us when they are hard of hearing? Are we not impatient and intolerant, cross and petulant when they fail to hear us and slow to believe they could not hear if they would? I am interested to receive replies to this query.



Deafness does not shut out all the light of the world "C P"



Do we all make it easy for those living with us when they are hard of hearing?

MARION HARLAND'S HELPING HAND.

When an address or other information is wanted by mail a stamped, addressed envelope should accompany the request. Please do not send parcels to the office.

An Exchange of Patterns.

"SOME time ago I wrote to the Helping Hand, and I want to thank you now for the addresses sent me. I have found some good friends, sent magazines, received baby clothes, and exchanged work. I have also formed a lovely correspondence. Will you please print my request for exchange of crochet patterns or embroidery patterns? I will also do any kind of embroidery or chochet for thread or material for my own use. I have a little girl 9 years old and I embroider and crochet all her clothes. I would like to get in touch with a mother of another girl of the same age who would be willing to furnish material for dresses for both children in return for my embroidery and crochet and I would also make the garments entirely. I should also like the address of any shut-ins whom you think would care for letters and cameos. views and I would send some pretty shells to an invalid or crippled child. I am strong myself and have six healthy children, so my heart aches for those less fortunate. I should be glad to receive letters from any of the Cornerites. I believe I could write them interesting letters. When I wrote to you before we were on a farm, but on account of continued drought had to leave. I dearly love the Helping Hand, and when the paper comes the children and I almost fight over it. They want the children's page and I want the Corner. I usually win in the 'fight' long enough to read the letters and cut out the recipes for my scrapbook. I hope you will be able soon to print my request for embroidery or crochet. I would certainly appreciate work of any kind, as I am out of town and it is rather lonesome.

"MRS. B. P. R."

As I have said before, I am always glad to receive these testimonials to the help the Corner has brought into the lives of our constituency, and this is a generous tribute. I am sure I shall get requests for the address by those who wish to receive the views and letters offered, and I hope the woman with a little girl of 9 may also present herself to take advantage of the exchange requested. I was much interested in the letter inclosed for my perusal and am most happy to learn of the help Mrs. B. P. R. was able to give to the correspondent whose acknowledgment she sent to me.

* * *

Made Money Making Marmalade.

"Some of the women who are seeking means of self-support may be interested to hear of the following: I know a woman who was left unprovided for and with two children to care for and educate. She made a grapefruit marmalade which is easily prepared and is inexpensive. She put it up in pretty jars and sold it for 25 cents a jar. I give here the directions for making:

"Slice grapefruit thin, cover with cold water, and let it stand for twenty-four hours. Put it on and boil for fifteen minutes. Weigh pound for pound of sugar and fruit, or it can be measured cup for cup. Be sure to measure both the fruit and the juice together. Put it back on the fire and let it boil forty-five minutes more, which makes one hour in all. Two or three grapefruit made up at a time are better than a dozen, as when so much is made the marmalade is too dark. It is delicious and beautiful. If each glass or jelly mold is sold for only 10 cents one could clear about 7 cents on each six ounces, as one grapefruit will make four six ounce glasses.

"I hope you received the card correcting the recipe for hot milk sponge cake. I give it here again: Beat two eggs until lemon colored; add one cup of sugar; beat well. Then mix in one cup of flour sifted once with one teaspoon of salt and one and a half level teaspoons of baking powder. Mix in then half a cup of hot milk, add one tablespoon of shortening, and flavor to taste.

"I have no trouble in keeping ants away with a good ant paste I use. As it is a manufactured article, I suppose you cannot print the name of it, but I would like to say with regard to any ant paste used that it should be kept out of reach of the children.

"Thank you for the talk on 'Worry.' It did me a world of good. L. M. F."

And thank you for telling me so. It always does me "a world of good" to know that my words have been of help or cheer to some of the constituency. I am glad to get the excellent and simple recipe for grapefruit marmalade and I am sure it will be of practical assistance to others, even if they only wish to make it for home consumption. I think possibly you are a little liberal in thinking 7 cents profit can be made on a glass sold for 10 cents, when you consider the sugar as well as the fruit, the fire, and the time required; but it is certainly an inexpensive delicacy even if it comes to 10 cents a glass.

* * *

Something About Homesteading.

"I would like to get into correspondence with people who know something about homesteading, either by experience or observation. I can, of course, get all the legal part from the government land offices, but nothing personal. I wish some of the readers who can give me first hand information would write to me. I would be grateful. As I am a widow, still young and without children, I would not need to be restricted to any part of the country. Now for reciprocal information. If when making corn meal mush the meal is first wet in cold water, it will not be lumpy when stirred into the boiling water in which it is cooked. Also, in making little cup cakes, when I want to put raisins in I first put about a tablespoonful of batter in the greased muffin tin, then drop in three or four raisins, putting another spoonful of batter on top. By this plan the raisins do not sink to the bottom or stick to the sides and burn. I thank the Corner for all the benefits I have received from it. Their name is legion! MRS. F. D."

We have had many homesteaders among the Cornerites and I am sure some one of them can supply the information Mrs. F. D. asks. We thank her for her helpful hints and pleasant acknowledgment.

* * *

Friends Through the Corner.

"It has been several weeks since I wrote and although I know you have not time for long letters I must write and tell you something about the friends I have made through the Corner. One is a dear little girl of 16 who lives on a farm and to whom I sent a copy of Shakespeare. Another is a young wife and mother-to-be who became my friend through a Bible I sent her. Still a third is a dear woman of 45 whose request for silk pieces I answered. I have written to a deaf Cornerite, too, who asked for magazines, of which I have quite a number to spare, but I have as yet received no answer from her. You can see by all this that I am a new member, but I am sure there can be no more enthusiastic or contented Cornerite anywhere than I. I have always read the Corner and wanted so badly to help, but as I am only a young girl I felt that the work of the Corner was for older people and did not realize how much good the young people could do. I am glad that I finally did realize it, however, and that I have been able to do even so small a part in your great work of happiness and comfort, and I shall always try to do all that is in my power. I wish that more young people felt as I do, but perhaps I am more serious than others of my age and it may be that they don't read the Corner. Of course I know now that there are a good many youthful Cornerites, but I would so love to know there were lots and lots of them. Now for the business part of the letter. I am inclosing several clippings and I would like to have the addresses on them and would appreciate a prompt response. I do not wish to complain, but heretofore my letters have not been answered for such a while that I would like to know if it is my fault or yours. A. O."

This is a delightful record of helpful enthusiasm and, with the writer, I wish we could get more youthful Cornerites. There is no age limit among our constituency, and no one is too young or too old to be of service. I am charmed to learn of the help that this member has given, and I trust she may go on with constant vigor. The addresses she asked for were sent promptly, and I am sorry there has ever been any delay about her letters. She and others must bear in mind that there are hundreds and thousands of letters, literally, pouring in to the Corner all the time. Occasionally there are unavoidable hindrances, but it is my effort to get them all answered as quickly as possible in the order in which they come into my hands. With all this I have once in a while to plead for patience.

* * *

Some Sheet Music.

"I should like to have some sheet music, sacred, instrumental, or songs, if any one has a supply which she or he no longer cares for. I am anxious to obtain such music and might possibly have something to give in exchange or return. P. H."

Every household containing musicians is likely to have an accumulation of music which is no longer used. Some of the pieces which are only in the way and take up room which is needed for later compositions might well be sent to the writer of foregoing letter.

* * *

Indoors All His Life.

"I would much like to hear from some of the Cornerites who have old or discarded negatives that pictures can be printed from. I have been shut indoors all my life and have never had the privilege of going about and taking pictures, although I have learned to print them quite well. I would like views of cities, parks, buildings, or landscapes. I will pay cost of packing and sending if there are those in the Corner who have negatives which they can spare.

"RUSSELL."

This request touches me deeply. When a shut-in has learned to do something to help pass the weary hours and accompanies his request for the means to do this with no pleas for pity it seems that the least those can do who are well and strong and have all outdoors at their command, so to speak, is to help him all they can. I shall hope to have prompt requests for Russell's address.

* * *

Old and Helpless.

"Will you please insert this in your Corner to help a cripple? She has a fifteen or sixteen inch clipped twist of hair, brown, sprinkled with grey, weight about two ounces, for which she would make something useful to a helpless, aged one whose helplessness makes her quite dependent. I expect she could get some brown combings rather longer to go with it. Please send self-addressed stamped envelope when writing to her. I wrote to the woman about the air cushion, but never heard from her. If it is not too presuming, I'd ask you to add to the above a request for a cast-off piano revolving stool. One would be a convenience to me to hold heavy books and magazines. If you will, I'll certainly appreciate your kindness. I do enjoy reading the Corner. M. A. R."

I am not sure that she will be any satisfactory reply to the first application, but stranger things than this have happened in the Corner, and so I print the request in faith. There seems more likelihood of the piano stool being bestowed.

* * *

Classical Studies for Piano.

"I wonder if any Cornerite has some classical studies for the piano. I should be glad to have such sent to me, and artistic material of any kind would be acceptable. K."

I am sure there must be such studies as K. asks, and I shall hope to receive requests for her address.

FAMILY MEALS FOR A WEEK.

SUNDAY.

BREAKFAST.
Grapefruit.
Cereal.
Broiled kidneys.
Quick biscuits.
Coffee.

LUNCHEON.
Tomatoes stuffed with shrimps.
Saratoga chips.
Toasted biscuit.
Junket.
Iced cocoa.

DINNER.
Corn soup.
Roast veal.
String beans.
Whipped potatoes.
Peach ice cream.
Coffee.

* *

MONDAY.

BREAKFAST.
Oranges.
Cereal.
Bacon.
Poached eggs.
Toast.
Coffee.

LUNCHEON.
Cold veal, sliced.
String bean salad [left over].
Crackers.
Cheese.
Jam.

DINNER.
Macaroni soup.
Broiled steak.
Potato puff [left over].
Fried eggplant.
Peaches and pears.
Coffee.

* *

TUESDAY.

BREAKFAST.
Baked apples.
Cereal.
Parsley omelet.
Rolls.
Coffee.

LUNCHEON.
Mince of steak.
Warmed over eggplant.
Graham gems.
Marmalade.
Tea.

DINNER.
Tomato bisque.
Curried veal [left over].
Boiled rice.
Chilled bananas.
Green corn.
Chocolate blancmanges.
Coffee.

* *

WEDNESDAY.

BREAKFAST.
Oranges.
Cereal.
Kippered herring.
Toast.
Coffee.

LUNCHEON.
Crisped dried beef.
Baked potatoes.
Rice muffins.
Crackers.
Cream cheese.
Tea.

DINNER.
White soup.
Boiled chicken.
Boiled sweet potatoes.
Corn fritters.
Blackberry pudding.
Coffee.

* *

THURSDAY.

BREAKFAST.
Stewed prunes.
Cereal.
Fried apples and bacon.
Rolls.
Coffee.

LUNCHEON.
Fricasseed eggs.
Fried sweet potatoes [left over].
Cookies.
Iced chocolate.

DINNER.
Chicken soup [stock in which fowl was boiled].
Scalloped chicken.
Boiled squash.
Fried oyster plant.
Caramel custard.
Coffee.

* *

FRIDAY.

BREAKFAST.
Oranges.
Cereal.
Scrambled eggs.
White wheat biscuit.
Coffee.

LUNCHEON.
Cheese fondu.
Stewed potatoes.
Popovers.
Honey.
Tea.

DINNER.
Raw oysters.
Baked whitefish.
Mashed potatoes.
Sliced cucumbers.
Lima beans.
Grapes.
Coffee.

* *

SATURDAY.

BREAKFAST.
Grapefruit.
Cereal.
Bacon and fried green peppers.
Rolls.
Coffee.

LUNCHEON.
Creamed fish [left over].
Fried potato-cakes [left over].
Biscuit.
Crullers.
Creole cheese.
Jam.
Tea.

DINNER.
Lima bean soup [left over].
Irish stew.
Green corn.
Creamed carrots.
Apple pie.
Coffee.

Embroidered Neckwear

YOU girls who have never had the courage to embroider something large should be inspired now to try to add a few stitches to your neckwear. Embroidered neckwear is very foolish, but as the addition of handwork means an increase in the price of ready-made wear, it behooves the economical and progressive girl to do her own embroidering.

A very attractive collar in the popular rectangular shape can be made of sheer white lawn. To the edge of the collar sew fine lace insertion. At regular intervals around the edges of the collar embroider colored dots.

So many new models are made of net. The material is well liked, because it is soft and becoming and launders exceptionally well, if carefully done. On a collar of net one could easily embroider a few five or six petaled flowers. If one is at all clever, the design can be original; but if one needs a pattern, one can use a section of a design found in any embroidery book.

Crocheted beading can be used successfully to beautify a collar. This, in connection with hand embroidery, would greatly multiply the value of a collar.

A very unique and effective collar can be made from a square of net, around which is joined an embroidered band of lace or linen. To the edge of the lawn a lace edge can be joined to further elaborate the model.

If one has not the time nor the ability to cut out one's neckwear, the next best thing is to buy ready-made models and elaborate them. Or, as one woman frequently does, a machine-embroidered necklace can be bought and hand stitches can be placed over the machine ones, the latter forming a padding for the hand stitches.

How to Transfer

HERE are suggestions for transferring the design before you to any material.

Perhaps the easiest way is the "window-pane" method. This is successful when the material is thin, like linen, batiste, etc. Pin the sheet of paper and material together and hold them up against the glass of a window. With a sharp pencil draw on the material the design, which can be easily seen through. If one-half of the design is given, unpin the paper and turn the other side to the fabric.

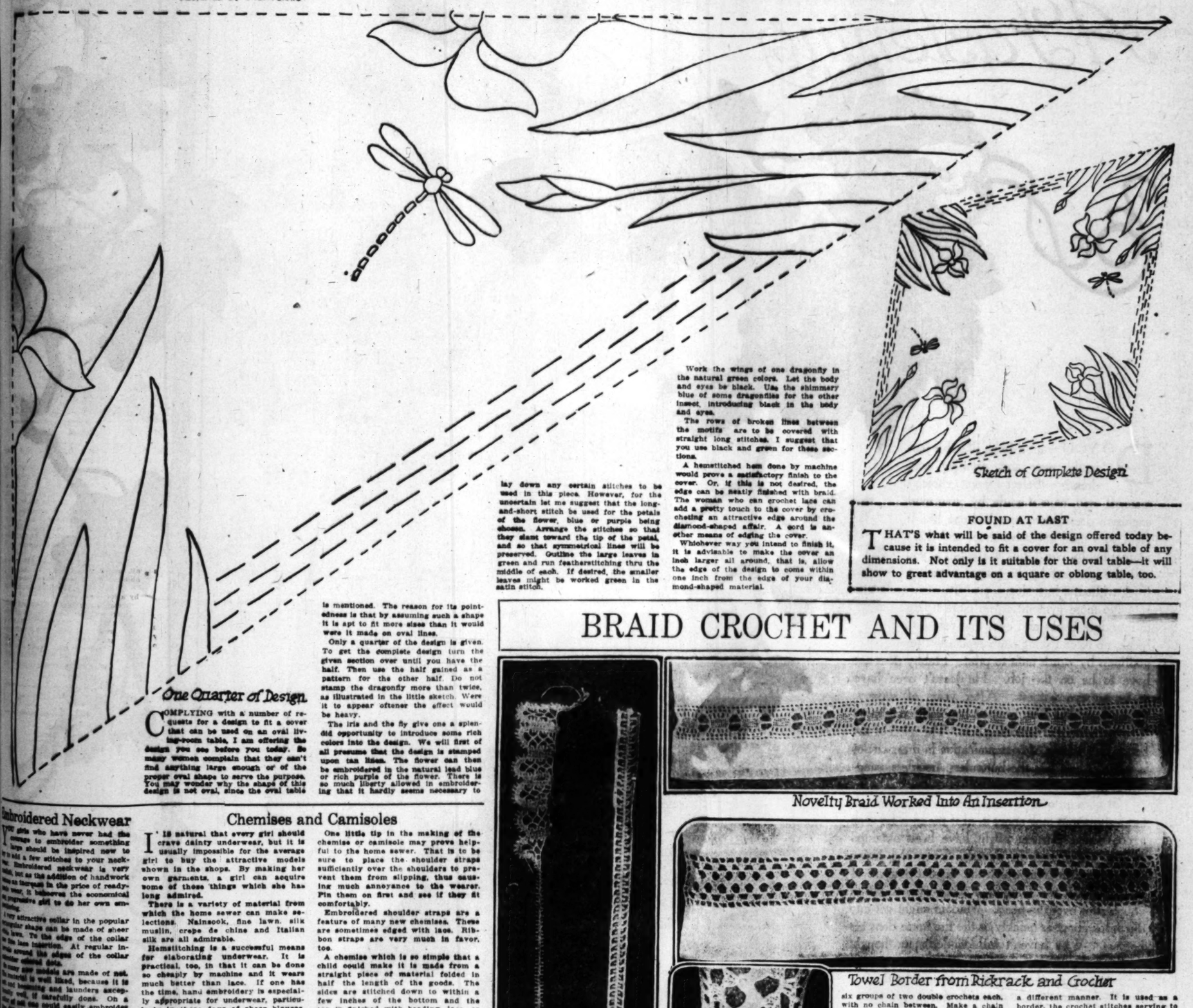
If you have carbon paper you should place the sheet between the fabric and the newspaper. The latter is on top. With a sharp pencil go over the outline of the design. The impression will be left in fine lines and will last until

FOR THE INDUSTRIOUS NEEDLEWOMAN

BY ADELAIDE BYRD

A COVER TO FIT THE OVAL TABLE

DESIGNED BY C. IDA FERRIS



Sketch of Complete Design

One Quarter of Design

COMPLYING with a number of requests for a design to fit a cover that can be used on an oval living-room table, I am offering the design you see before you today. So many women complain that they can't find anything large enough or of the proper oval shape to serve the purpose. You may wonder why the shape of this design is not oval, since the oval table is mentioned. The reason for its pointedness is that by assuming such a shape it is apt to fit more sizes than it would were it made on oval lines.

Only a quarter of the design is given. To get the complete design turn the given section over until you have the half. Then use the half gained as a pattern for the other half. Do not stamp the dragonfly more than twice, as illustrated in the little sketch. Were it to appear oftener the effect would be heavy.

The iris and the fly give one a splendid opportunity to introduce some rich colors into the design. We will first of all presume that the design is stamped upon tan linen. The flower can then be embroidered in the natural lead blue or rich purple of the flower. There is so much liberty allowed in embroidering that it hardly seems necessary to lay down any certain stitches to be used in this piece. However, for the uncertain let me suggest that the long-and-short stitch be used for the petals of the flower, blue or purple being chosen. Arrange the stitches so that they slant toward the tip of the petal, and so that symmetrical lines will be preserved. Outline the large leaves in green and run featherstitching thru the middle of each. If desired, the smaller leaves might be worked green in the satin stitch.

Work the wings of one dragonfly in the natural green colors. Let the body and eyes be black. Use the shimmery blue of some dragonflies for the other insect, introducing black in the body and eyes.

The rows of broken lines between the motifs are to be covered with straight long stitches. I suggest that you use black and green for these sections.

A hemstitched hem done by machine would prove a satisfactory finish to the cover. Or, if this is not desired, the edge can be neatly finished with braid. The woman who can crochet lace can add a pretty touch to the cover by crocheting an attractive edge around the diamond-shaped affair. A cord is another means of edging the cover.

Whichever way you intend to finish it, it is advisable to make the cover an inch larger all around, that is, allow the edge of the design to come within one inch from the edge of your diamond-shaped material.

FOUND AT LAST

THAT'S what will be said of the design offered today because it is intended to fit a cover for an oval table of any dimensions. Not only is it suitable for the oval table—it will show to great advantage on a square or oblong table, too.

Embroidered Neckwear

Your girls who have never had the courage to embroider something large should be inspired now to try to add a few stitches to your neckwear. Embroidered neckwear is very much in vogue, but as the addition of handwork means an increase in the price of ready-to-wear, it behooves the economical or progressive girl to do her own embroidering.

A very attractive collar in the popular irregular shape can be made of sheer white linen. To the edge of the collar on the lace insertion. At regular intervals around the edges of the collar scallop colonial dots.

Many new models are made of net. This material is well liked, because it is cut and beginning and launders exceedingly well, if carefully done. On a piece of net one could easily embroider a few or six petaled flowers. If one has a sewing machine, the design can be original, but if one needs a pattern, one can get a number of a design found in any sewing book.

Colored beading can be used successfully to beautify a collar. This, in connection with hand embroidery, would greatly enhance the value of a collar.

A very unique and effective collar can be made from a square of net, around which is placed an embroidered band of linen or lawn. To the edge of the lawn the lace can be joined to further enhance the model.

If one has not the time nor the ability to do one's neckwear, the next best thing is to buy ready-made models and embroider them. Or, as one woman frequently does, a machine-embroidered band can be bought and hand work can be placed over the machine work, the latter forming a padding for the hand stitches.

How to Transfer

There are suggestions for transferring the design before you to any material.

Perhaps the easiest way is the "window" method. This is successful when the material is thin, like linen, net, etc. Pin the sheet of paper and material together and hold them up against the glass of a window. With a soft pencil draw on the material the design which can be easily seen thru the paper. If one-half of the design is given, unpin the paper and turn it to fit the fabric.

You have carbon paper you should place a sheet between the fabric and the paper. The latter is on top. Then go over the outline with a pencil. The impression will be light, but will last until the final stitches.

Chemises and Camisoles

IT IS natural that every girl should crave dainty underwear, but it is usually impossible for the average girl to buy the attractive models shown in the shops. By making her own garments, a girl can acquire some of those things which she has long admired.

There is a variety of material from which the home sewer can make selections. Nainsook, fine lawn, silk muslin, crepe de chine and Italian silk are all admirable.

Hemstitching is a successful means for elaborating underwear. It is practical, too, in that it can be done so cheaply by machine and it wears much better than lace. If one has the time, hand embroidery is especially appropriate for underwear, particularly in these days of sheer blouses. An expensive blouse or frock is marred by shabby underwear or underwear which is cheap and showy.

The liberty to wear colored underwear has led some girls astray. They abuse the right and make themselves conspicuous by wearing beneath thin blouses camisoles or chemises of brilliant pinks and blues. Now either color in a dainty shade is rather attractive and lends beauty to a blouse or dress.

One little tip in the making of the chemise or camisole may prove helpful to the home sewer. That is to be sure to place the shoulder straps sufficiently over the shoulders to prevent them from slipping, thus causing much annoyance to the wearer. Pin them on first and see if they fit comfortably.

Embroidered shoulder straps are a feature of many new chemises. These are sometimes edged with lace. Ribbon straps are very much in favor, too.

A chemise which is so simple that a child could make it is made from a straight piece of material folded in half the length of the goods. The sides are stitched down to within a few inches of the bottom and the top is finished with beading, lace or whatever one wishes to use. Along the folded line the material is cut to form holes large enough for the legs to pass thru. The bottom, at the sides, can be shaped if desired, and the rough edges can be concealed with lace or beading. A touch of hand embroidery across the front and the addition of shoulder straps are all that are needed to complete the garment.

The Craze for Color

THE craze for color in the embroidery field is just as strong as ever. This fact seems inconsistent with the condition of dyes, but nevertheless it is and therefore must be reckoned with. The best thing to preserve the colored wools, cottons or materials used by embroiderers is to remember the various things that can be employed to set or to brighten the original color.

Yellow is one color which can never be depended upon and should therefore be treated with great care.

While a knowledge of chemistry would help in the treatment of colors, a few general rules can be depended upon to give satisfaction. For all general purposes salt or vinegar give excellent results. Allow one teaspoonful of salt to one quart of water. After the salt is dissolved soak the fabric in the solution at least an hour, and then rinse thoroly in three waters to remove all traces of salt.

Vinegar is considered better for dark colors. It has frequently proved successful in restoring faded colors. Allow one-fourth cup of vinegar to one quart of water.

Sugar of lead is splendid for delicate greens, blues and tans. It is used in the proportion of one teaspoonful of sugar of lead to one quart of water.

If there are any spots and stains on the fabric, these should be removed before washing the material. Perhaps among the commonest are fruit stains. These will usually disappear if the stained portion is held tightly over a basin and hot water is poured over it.

On stains that cannot be classified it is usually best to rub them slightly with a pad dipped in a very weak lukewarm soap solution to each quart of which has been added a teaspoonful of water of ammonia. When you are ready to wash the garment do not use any strong soap, and never put the soap directly on the fabric.

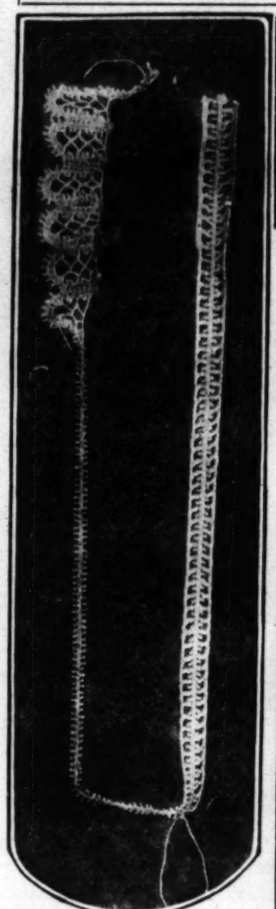
A Practical Gift

ONE cannot gaze at a dainty bit of embroidery without immediately calling to mind some girl friend who is about to be married and who would appreciate a similar piece of work. This is especially true of the towel set, which combines beauty and utility. The set consists of three towels. The first is intended for silver, and in order that it will not be used for anything else, it has knives, forks and spoons embroidered on one end. The edges are finished with scallops buttonholed in blue to match the color used to outline the utensils stamped on it.

The second towel is intended for one's tea set and is indelibly stamped with sugar bowl, teapot and a cup and saucer, which are also embroidered in blue. The ends of this towel are elaborated with crocheted lace.

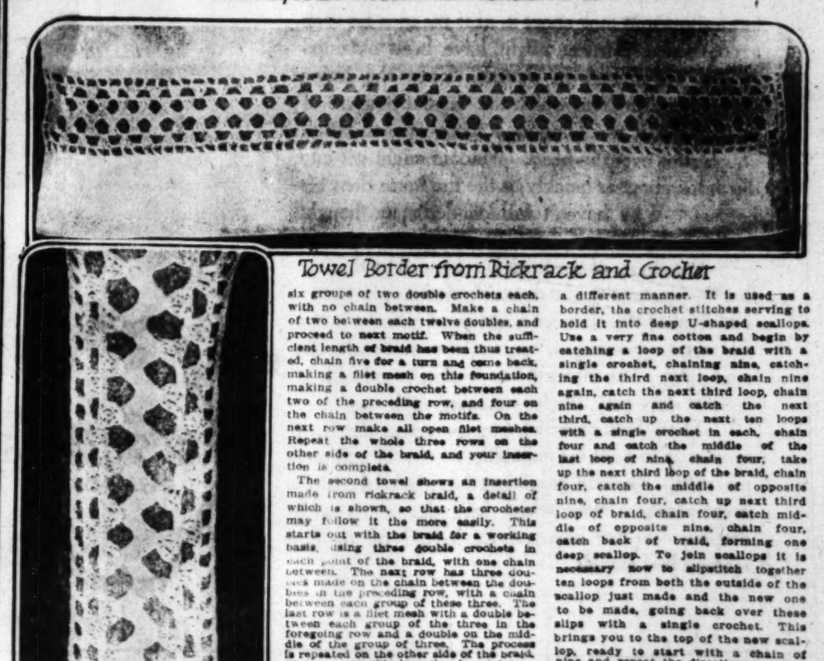
Glasses, too, demand a towel all their very own, so the third towel has tumblers and goblets embroidered in black and white on one end. Hemstitching is used to finish the edges of this set.

BRAID CROCHET AND ITS USES



Beading the Edge from "Feather Edge" Braid

Novelty Braid Worked Into An Insertion



Detail of Rickrack Insertion

THIS braid crochet might be defined as a use of crochet stitches with some fancy braid as a basis upon which to work. It is a saving of time, inasmuch as the braid forms a large part of the pattern, and the stitches needed to complete the design are usually of the simplest variety. These braid patterns make excellent wearing edges and insertions for towels, bed linen and even lingerie.

You are probably familiar with the coronation braiding and also the rickrack braid used in conjunction with crochet. Have you ever seen what a pretty edge the novelty braid used sometimes for the old "Renaissance" work, so popular some years ago, can make with a few crochet stitches? The towel photographed with the narrow edge shows this braid used very prettily. The original braid is a succession of small disks, each disk joined with a tiny length of twisted cord. Now, to make the edge which is set into the towel, you simply take the crochet hook and join one side of each little disk, or most, take about

Towel Border from Rickrack and Crochet

six groups of two double crochets each, with no chain between. Make a chain of two between each twelve doubles, and proceed to next motif. When the sufficient length of braid has been thus treated, chain five for a turn and come back, making a filet mesh on this foundation, making a double crochet between each two of the preceding row, and four on the chain between the motifs. On the next row make all open filet meshes. Repeat the whole three rows on the other side of the braid, and your insertion is complete.

The second towel shows an insertion made from rickrack braid, a detail of which is shown, so that the crocheter may follow it the more easily. This starts out with the braid for a working basis, using three double crochets in each point of the braid, with one chain between. The next row has three double made on the chain between the doubles in the preceding row, with a chain between each group of these three. The last row is a filet mesh with a double between each group of the three in the foregoing row and a double on the middle of the group of three. The process is repeated on the other side of the braid. Observe now this insertion is set into a towel, at the ends. The last stitches across the width of the insertion are treated like a chain foundation for a finish, which will not stretch at the edges of the towel.

You have more than likely used the delicate feather-edge braid for beading the seams of children's clothes or fine lingerie. Are you not surprised to see what a lovely insertion or wider beading and edge it will make with a few of crochet stitches? The beading is a splendid substitute for fancy hemstitching in bed linens, while the edges can be used wherever a matching edge is required, as on towels or lingerie. To make the beading or insertion, you simply chain along, making a double crochet into every other loop on one side of the braid, with a chain of two between each double. After your length of braid has been treated in this manner on both sides, you may go back and make it slightly wider and firmer by going over the edges with single crochets.

For the edge the braid is treated in a different manner. It is used as a border, the crochet stitches serving to hold it into deep U-shaped scallops. Use a very fine cotton and begin by catching a loop of the braid with a single crochet, chaining nine, catching the third next loop, chain nine again, catch the next third loop, chain nine again and catch the next third, catch up the next ten loops with a single crochet in each, chain four and catch the middle of the last loop of nine, chain four, take up the next third loop of the braid, chain four, catch the middle of opposite nine, chain four, catch up next third loop of braid, chain four, catch middle of opposite nine, chain four, catch back of braid, forming one deep scallop. To join scallops it is necessary now to slipstitch together ten loops from both the outside of the scallop just made and the new one to be made, going back over these slips with a single crochet. This brings you to the top of the new scallop, ready to start with a chain of nine and repeat the directions.

Baby's Bib

THE queen of the household doesn't object in the least to wearing bibs of Turkish toweling or some other equally common material in her own home; but when she goes out among friends she is anxious to wear a bib that is a little bit more dressy, and it is quite natural for her to feel so. Therefore, make a bib of fine lawn or batiste and gratify her desires. It is advisable to make the bib with a waistband so that the protector will stay in place. The band can be made of ribbon or it can be an extension of the bib material. A dainty design embroidered on the bib, or the baby's initial, will beautify it and still keep it simple enough for the wearer. A dress shield or a piece of water-proof material should be basted beneath the bib so that the accessory will be a protection to the baby's frock.

Hubby's Delight—A Dress Without A Fastening



A Coat Dress From Her Nightie Pattern

DO YOU want a frock like this perfectly new and stunning coat dress? Select your choicest material and have it made by your most exclusive dressmaker, or select one like it from your most exclusive shop, and don't worry; hubby won't kick at the bill if you call the garment by its proper name—a frock without a fastening.

No more gymnastics, no more trying to introduce hooks and eyes that refuse to speak, no more risking one's reputation for godliness by words unfit to print. Hubby does not have to be on the job. He doesn't even have to be an eye witness. After years of slavery, the husband has been granted honorable discharge from attendance at buttoning bees. The reign of the button as a means of communication in dress circles is over. Long live the buttonless, hookless, snapless gown!

It goes on over the head, that is its secret. It has a suspicious look about it, as if the idea for such a convenient garment might have been obtained from an old nightgown pattern. Even the lining slip underneath from which the circular flounces of the underskirt are hung is a loose princess affair which slips over the head. Madam might get into this frock about as quickly as the fire horse dons his harness. Why haven't fashion designers thought this out before?

The charm of the frock is enhanced by the fact that the practicality of it does not affect its good lines. The flare of the overcoat is obtained entirely in the cut, seams appearing on the shoulders and under the arms only. The material is a chiffon broadcloth in delicate dove gray, the fur trimming, seal.

Those buttons which you see across the front serve only to hold the embroidery tabs in military precision. The odd draping at the sides of the overdress accent a note which says that skirts with draping near the hem may be looked for on the season's best models.



MONDAY MORNING

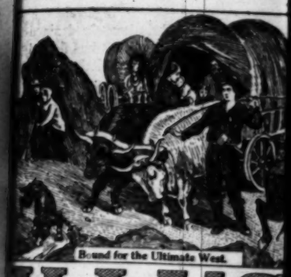
Catastrophe.

TEN KILLED IN WRECK

Rear-end Collision at Elwood, Neb.

Eleven are Seriously Injured when Train Crashed into Caboose.

Crew had Neglected to Display



Bound for the Ultimate West.

ILLUS MAG

TEN CENTS



Las Tr

SLOG

(Chivalric salutation

While the war-maddened nations of Europe a
ing continents to mourn, and ruthlessl
uniting hearer and nearer together in a friendl
kind hearts; and the greater good of the Weste

In conjunction with The Los Angeles Sunday Ti

Our Expanding Pacific Empire.
"Land of the setting sun."

Magazine of the Far-flung Southwest.

Los Angeles Times Illustrated Weekly

Nineteenth Year. Vol. X, No. 16.

Average Circulation Weekly, 103,000.

"SAIL ON, SAIL ON!"

In this issue of the Los Angeles Times Illustrated Weekly, the important announcement heretofore published is followed up by presenting some of the striking new features promised:

ANNOUNCEMENT.

With a full appreciation of the high importance of the relations—trade, commercial, financial and neighborly—which should subsist between the United States, and particularly the Pacific Slope, and the Pacific lands lying to the southward—the Latin-American States—this journal has long favored closer connections in that regard. These States include—

Argentina	Haiti
Bolivia	Honduras
Brazil	Mexico
Chile	Nicaragua
Colombia	Panama
Costa Rica	Paraguay
Cuba	Peru
Dominican Republic	Salvador
Ecuador	Uruguay
Guatemala	Venezuela

To the end of encouraging such relations, and with the purpose of doing good to the best interests of all the lands named, and to their peoples, the Los Angeles Times Illustrated Weekly Magazine has begun a journalistic campaign having for its purpose the aiding of the solid and practical activities which must be carried on in order to achieve adequate results—results entirely within the realm of possibility.

A beginning is made in the present issue of the Magazine, which contains some authoritative and valuable articles, written by competent writers, at home and abroad, bearing upon the paramount subject in hand.

This is only a beginning, however, and it will be the aim of the Magazine to persist in the good work and to improve the character of its service until it shall have reached a higher standard and taken on a deeper interest for thousands and millions of the enterprising commercial, manufacturing, shipping and business men of the different American lands whose interests are so closely and legitimately intermingled.

This preliminary announcement does not by any means cover the entire ground which we expect later on to traverse, but the Illustrated Weekly will endeavor to interpret to its readers, through luminous text and brilliant pictures, the practical things that are gradually drawing the Americas into closer commercial, industrial, mercantile, social and educational intercourse.

Some of the forthcoming articles are here enumerated:

What European capital has done in Latin-America.
What American capital has done and is doing in Latin-America.
The United States tourist in Latin-America—Where to go; what to see; the cost.
Interviewing managers of American enterprises in Latin-America.
Will Latin-America's young men come to us or trade with us in the near future, and will the intercourse be mutual and reciprocal?
Interviews with South American editors.
Talks with famous men in Latin-America.
Latin-American schools and colleges.
Latin-American capitals and large cities.
The young man's chances in Latin-America.
Shall we encourage Latin-America's small industries? etc., etc.

These articles, and others of a like nature, will be written by capable men who have lived in the various countries of Latin-America and who know whereof they will speak; by men who have been received by presidents, and who have slept with cowboys on the pampas and in the great out-of-doors; who have spent much time in interior and unpopulated regions, as well as in the cities and among active men of affairs; who have navigated far-away rivers and encountered the wild man of the forest in his native lair.

Not the least interesting will be the series of photographs which will accompany the printed articles—photographs taken in widely-separated places throughout Latin-America. Many of these exceptional photographs, depicting unique and picturesque scenes, will be used for the first time in The Times Magazine, and the halftones will be handsomely printed. Later on rotogravure printing will be introduced—the last word in the art of magazine illustration. Men of affairs, of commerce and business, ladies' clubs, college students, libraries, etc.—in fact, unlimited numbers of intelligent people searching for fresh knowledge—will find in the forthcoming series of articles (which will require months for their publication) a great variety of interesting material, useful in their respective lines of endeavor and illuminating in the best sense.

THE TIMES-MIRROR COMPANY,
Publishers.

HARRISON GRAY OTIS,
Editor and General Manager.

EAT, drink and be merry, for tomorrow you may dry.

LOS ANGELES county leads the world in the production of scenarios, Iowans and semi-tropical fruit.

TAGORE came and saw, and it is not the fault of the Los Angeles women's clubs if he was not conquered.

ARIZONA is booming as never before, and every time that new States takes a spurt, the Los Angeles market speeds up a notch in all directions.

A GOOD many people used to think the world owed them a living. Now, everybody thinks the moving pictures owe them a living—at least, they do in Los Angeles.

OVER at Redlands the Y.M.C.A. has come forward with two days of free baths each week for all residents. Why is it that such boons always descend where they are not needed?

WHITTIER will be given a bigger place on the map by the arrival of the Salt Lake Road there in January. It was placed on the market by its avocado and citrus orchards a long time ago.

A GOOD many good fellows will be reconciled to the fact that they did not receive the most votes for being the best dressed man in Los Angeles. It might cost too much to dress to the part.

IT IS claimed that the use of low groins causes the waves to rebuild the beach with the sand and the waters. If this proves practical the waves will return fortunes washed away and build new ones along the shore line.

THEY say that the full dry vote is registered. Great difficulty in any campaign for or against any measure is to get the full registration to vote. It would be taking a mean advantage to say that a dry vote should never be full.

LOS ANGELES has thus far made no mistakes in its annexation campaign and system. When Honolulu is annexed as a part of Los Angeles, proper care should be taken to see that all of the Hawaiian Islands are included.

ONE way to settle the dispute as to whether women are merciful to women is to give women prisoners the choice of trial either by women or by men. One thing is certain; in either event, such trials should be as private as possible.

RIVERSIDE County Fair was opened with a horse race. For the sake of the younger generation, be it known that a horse is a one-man-top automobile operated without an electric starter and fed with hay instead of gasoline.

ON ONE day last week more telegrams were sent from Jerome, Ariz., to Los Angeles than were dispatched to the world at large from Jerome in four months in any previous year. Jerome is becoming one of this city's best paying little neighbors.

Trade with Latin America.

AN EDITORIAL announcement on this page sets forth clearly, succinctly and graphically the new plans made by the editor-in-chief of this magazine, and speaks for itself.

As announced there, the first articles carrying out this new programme appear in this issue of the magazine. The main purpose of this editorial is to call emphatic attention to these articles, which will be found comprehensive, luminous, informing and interesting. This is especially true of an article from the pen of Dr. J. Ziegner-Uriburu. This article calls attention to the opportunities existing for international trade between all the Americas, the increase of these opportunities growing out of the war going on in Europe, and the conditions paramount to be followed by our manufacturers and exporters in order to make the most of these opportunities in building up trade between the various parts of the Americas.

The writer of the article just referred to is exceptionally well qualified to speak of the matters under discussion. He is a native of Argentina, educated partly in Germany, finished in England, and has been a resident of the United States for some considerable time. He was largely instrumental in organizing, and is now the head of the Latin-American department in that home educational institution, the University of Southern California. This we believe to be the first effort of the kind made in connection with any school of higher learning in the United States, and at this time the only one.

There is much in Dr. Ziegner-Uriburu's article which will be familiar to old-time readers of this magazine. His ideas are directly in line with those reiterated again and again in articles in these pages during years past. The European war has created wonderful opportunities for trade between our country and the republics lying south of us. But it will require close and careful study on the part of American manufacturers and exporters to secure that trade. Conditions there are peculiar to a degree that makes it necessary to have an intimate knowledge of them as a whole, in order to accomplish the purpose now in the minds of many American business men. These peculiarities extend to the characteristics of the people with whom this business is to be carried on. It will not be a walk-over for our business men. The war must close before many months longer, and then the old customers who have done business in Latin America for years will come back to renew the ties between them and those with whom they had been doing business in the past.

As to the people of Latin America, they are a punctilious, polite people, who are unaccustomed to all familiarity of an unseemly kind, and this is a peculiarity that must be reckoned with. No agent should be sent into Latin America to sell goods who is not first a gentleman, and secondly who has not an exact knowledge of the language of the people he is to visit: and with these qualifications he will be able to meet business men on an equal and agreeable footing.

As the writer of this article in question says, 95 per cent. of the credits of the Latin Americas in the past have been made by Europeans. Here is where our opportunity comes in. The expense of the war has largely drained Europe of real money, which has flowed into the United States, a little more than equalizing the interest rates between us and Europe in our favor. As the article points out, the bulk of the business of European banks has been in buying acceptances on goods sold in foreign countries. This has given the European shipper a great advantage over the American one. With the banks now established in foreign countries our bankers are entering into this policy more and more.

Then there is the shipping to be considered. In order to do this business properly, the American merchant marine must be rehabilitated to a point of efficiency. Latin-American countries numbering 90,000,000 inhabitants are doing an export and import business amounting to close to $3,000,000,000, almost equally divided between exports and imports, will wish to sell us about as much as they buy, which has been substantially the course of trade between them and Europe in the past.

European shippers have been selling to the Latin Americans goods at very good prices, but making very long credits, extending as much as six months on very low rates of interest. This is another peculiarity of the trade with which our people will be obliged to conform. They will have to study, too, the packing of the goods, so as to accommodate the customers with whom they will deal. The consular agents of European governments have been very efficient in the past in stimulating trade between the Latin Americas and their countries, while until about twenty years ago our politically-appointed consuls were marked by inefficiency. Under President McKinley, who was followed by President Taft, these conditions in our consular service were materially remedied.

The Turk in Europe.

ALBERT BUSHNELL HART, professor of government in Harvard University, in a luminous article published in The Times on September 29, goes into the question of the Turk in Europe in a very brilliant way. He refers to the struggle between Europe and Asia which began away back 500 years before the Christian era and has continued almost unintermittingly, from that day to this, for 2500 years.

The Persians were less Asiatic than the Turks, but they were driven back and refused a foothold in Europe. The Phoenicians secured a footing in Northern Africa, where they built Carthage. Rome and that Asiatic city had a death struggle for generations, and the European won.

Then came the Saracens, who overran nearly all of Europe, taking possession of Spain for hundreds of years. Charles of France, who was named the Hammer Man, smashed this force to pieces in the plain of Tours and put an end to the attempt of Asiatics to overrun Europe. As Prof. Hart points out, only the Hungarians of all the Asiatic hordes ever became Europeanized. They accepted the Christian religion, which although born in Asia, jumped the Bosporus and became a European institution, leaving the land of its birth to heathenism behind it. The allies in the fight going on now, the English men in particular, call the Turks Huns as a term of reproach. The Turks are not Huns in any sense of the word.

Half a century ago the Turks, in possession of Constantinople, would have remained in Europe to this day as an exotic as foreign as anything could be, utterly out of place, out of sympathy with their surroundings and neighbors. They profess a different religion from the Europeans around them, and their government is as much a despotism today as it was 600 years ago.

They first obtained a footing in Europe and were allowed to continue there because of the jealousy of the Christians around. How persistent national greed and covetousness are! The same causes that gave the Turk a foothold in Europe have maintained him there to this day. Just after the last century turned its middle point in the fifties, Russia would have driven him out across the Bosporus into native Asia had not the jealousy of the Christian nations come in and stopped her. Napoleon III headed the formation of the allies of that day, and drew England and Italy into the struggle which resulted in the attempted invasion of Russia in the Crimea. Something less than a quarter of a century later Russia again made a drive southward and was at the gate of Constantinople, when England under the leadership of Disraeli, an Asiatic himself, joined with Bismarck, the great Prussian statesman, and deprived Russia of the fruits of her victory.

Now once again in this age-long struggle between the two continents the Turk is to all intents and purposes driven across the Bosporus, to make his home where he can in his own native Asia. He will stay there, and the exotic will be pulled out, root and branch, and cast across the Bosporus—provided.

The proviso is that the same national jealousies do not come in to prevent the accomplishment of this casting out of this foreign influence from Europe. Constantinople is a place of wonderful strategic advantage. Russia will want it, as it would give her an outlet to the Mediterranean and put her into the midst of the world powers formidable and threatening to all Europe. Remember Russia is Slav, more Asiatic than European at root, very ambitious, and will make trouble in the future as sure as the sun continues to rise and set.

Meantime, in the American republics there are distinct evidences of a genuine rapprochement.

It is Always So.

FATHER KNICKERBOCKER has been undergoing the throes of great anxiety because of the industrial rebellion attempted by some of his children. The operators of the streetcars considered themselves badly treated and made demands upon the managers which these did not see fit to grant. A general strike was called with a threat to call out hundreds of thousands of toilers engaged in other occupations in a sympathetic strike. It was something like the trainmen who held up the President and the Democratic Congress, resulting in the passage of the Adamson bill. Fortunately, New York has a government different from that at Washington. The Mayor of Gotham stood by his guns like a man and warned the strikers that both those in the first instance and the sympathizers, that they could strike as much as they liked, but that their efforts to have their way must end with the walk-out. He warned them that no violence would be permitted while there was a policeman in the city to enforce order, and that if need be he would call upon the Governor of the State for troops to keep the peace.

This ended the strike where it began. The strikers have not returned

* SCOPE, OBJECTS AND AIMS OF THIS MAGAZINE.

Californian in tone and color; Southwestern in scope, trend and character, with the flavor of the land and of the sea, the mountains, canyons, slopes, valleys and plains of the "Land of Heart's Desire."—the "far-flung Southwest."

Devoted to the development of California and the Pacific empire, the exploitation of their marvelous natural resources and the word-painting of their wonders and beauties. South and Central America will receive special attention also. Popular descriptive sketches, solid articles strong in fact, statement and information; brilliant editorials, correspondence, poetry and pictures; the Home, the Garden, the Farm, and the Range.

Not partisan-political in character or affiliations, it is yet an independent weekly vehicle of present-day thought, exploitation and description; a journal of views, opinions and convictions; the steady champion of Liberty, Law and Freedom in the Industries, holding up the hands of all good men and women, without distinction, who are honestly seeking to better their condition in life and to serve the cause of Home, Country and Civilization.

The Illustrated Weekly is delivered to all subscribers of the Sunday Times—more than 103,000 in number, and being complete in itself, is also served separate and apart from The Times news sheets when desired. Advertising rates based on circulation. Write or ask for them.

The Illustrated Weekly is under the editorial direction of HARRISON GRAY OTIS, and is published by THE TIMES-MIRROR COMPANY, New Times Building. Price, with the Sunday Times, $2 a year; without, $2.60 a year in advance, postpaid. Single copies by mail or at news agencies, 10c. Sample copies mailed free on request.

Established December 5, 1897. Reconstructed, expanded or otherwise improved January 4, 1903; January 4, 1913; May 31, 1913; March 27, 1915; October 14, 1916.

A Weekly Greeting: A handsome present to a distant friend is a yearly mail subscription to the Illustrated Weekly (52 copies) costing only $2.60. An extra copy of the Magazine will be sent 3 months to any separate address, postpaid, for 65 cents, or 6 months for $1.25 in advance. A still more valuable combination is a subscription to the Sunday Times and the Magazine together, both for $4.00, sent postpaid.

To Contributors: In submitting matter for publication, you are advised to retain copies of your writings. Manuscripts accompanied by postage will be returned if not found available, otherwise the return is not guaranteed.

Entered as second-class matter, January 6, 1912, at Los Angeles (Cal.) P.O., under Act of March 3, 1879.

tions are not Huns in any sense of the word.

Half a century ago the Turks took possession of Constantinople, and have remained in Europe to this day, as exotic as foreign as anything could be, utterly out of place, out of sympathy with their surroundings and neighbors. They profess a different religion from the Europeans around them, and their government is as much a despotism today as it was 600 years ago.

They first obtained a footing in Europe and were allowed to continue there because of the jealousy of the Christians around. How persistent national greed and covetousness are! The same causes that gave the Turk a foothold in Europe have maintained him there to this day. Just after the last century turned its middle point in the fifties, Russia would have driven him out across the Bosporus into his native Asia had not the jealousy of the Christian nations come in and stopped her. Napoleon III headed the formation of the allies of that day, and drew England and Italy into the struggle which resulted in the attempted invasion of Russia in the Crimea. Something less than a quarter of a century later Russia again made a drive southward and was at the gate of Constantinople, when England under the leadership of Disraeli, an Asiatic himself, joined with Bismarck, the great Prussian statesman, and deprived Russia of the fruits of her victory.

Now once again in this age-long struggle between the two continents, the Turk is to all intents and purposes driven across the Bosporus, to make his home where he can in his own native Asia. He will stay there, and this exotic will be pulled out, root and branch, and cast across the Bosporus —provided.

The proviso is that the same national jealousies do not come in to prevent the accomplishment of this casting out of this foreign influence from Europe. Constantinople is a place of wonderful strategic advantage. Russia will want it, as it would give her an outlet to the Mediterranean and put her into the midst of the world powers, formidable and threatening to all Europe. Remember Russia is Slav, more Asiatic than European at root, very ambitious, and will make trouble in the future as sure as the sun continues to rise and set.

Meantime, in the American republics there are distinct evidences of a genuine rapprochement.

It is Always So.

FATHER KNICKERBOCKER has been undergoing the throes of great anxiety because of the industrial rebellion attempted by some of his children. The operators of the street cars considered themselves badly treated and made demands upon the managers which these did not see fit to grant. A general strike was called, with a threat to call out hundreds of thousands of toilers engaged in other occupations in a sympathetic strike. It was something like the trainmen who held up the President and the Democratic Congress, resulting in the passage of the Adamson bill. Fortunately, New York has a government different from that at Washington. The Mayor of Gotham stood by his guns like a man and warned the strikers, with those in the first instance and the sympathizers, that they could strike as much as they liked, but that their efforts to have their way must end with the walk-out. He warned them that no violence would be permitted while there was a policeman in the city to enforce order, and that if need be he would call upon the Governor of the State for troops to keep the peace.

This ended the strike where it began. The strikers have not returned to work nor shown much disposition to make peace as a body, but the cars are running about as normally, and no peaceable New Yorker is forced to walk miles and miles from his home to his place of business. That is all that is necessary to do usually in strikes. If the authorities will only do their duty the matter soon arranges itself, and this is the only fair way to do. It is all right and competent for any toiler in any occupation to make any demand for betterment he sees fit. If the employer refuses to grant his demand, then it is fit and competent for him to lay down his tools, forsake his place and go about his business. If his neighbor wants the job and is willing to do the work on any terms agreed upon between him and the employer, he should be protected in his rights. If he is, the matter soon arranges itself. If there are not enough men to do the work, then the employers must give in and grant the demands of their workmen. If there are enough to do the work it proves that the demands were exorbitant and wrong. It is the old law of supply and demand, for in despite of the infamous law passed by Congress, labor is a commodity, just as much so as potatoes or turnips, and must be regulated by the law of supply and demand, as every other commodity in the market.

The excellent roads constructed in California with the revenue derived from the State's first bond issue of $18,000,000 are a cogent argument for the second issue of $15,000,000 to be voted on at the coming election. Good roads are an asset to the State almost beyond computation and all classes share in the benefits.

While some damage has doubtless been done to a few interests by the recent copious rains, their effect in the aggregate will be beneficial. And they encourage the hope that the rainfall for the coming winter will be liberal. Liberal rains in California generally mean liberal crops, and liberal crops mean prosperity.

Most people like squabs, but cannot afford them. They might if they raised them for themselves. It is a great deal of fun and not much trouble. Get a wire coop, a small stock of pigeons and a big sack of grain, and you can trust the pigeons to do the rest.

A man who had five wives was sent to prison for three years. If he could have been sentenced to serve three years with each wife the punishment might have come nearer fitting the crime.

War news was, not long ago, the matter of most thrilling interest to the people of the United States, but that was before the World Series began.

Perhaps we may be permitted to say that the Atlantic Coast, as well as the Entente allies, has reason to be disturbed for divers reasons.

The special attention of new readers at home and abroad, particularly in the South and Central American States (to whom sample copies are sent (is called to the contents of this issue of the Los Angeles Times Illustrated Weekly. The publishers believe that the numerous varied and well-written articles published will be found of positive interest to intelligent readers. Several of the articles deal with that highly-important subject, the commercial and other business relations subsisting between the United States and the Latin-American countries, and further such articles are promised. These interests, already large, are steadily growing in volume and magnitude, and are surely destined to become of more and more consequence to the peoples of the Three Americas. Additional copies of this magazine will be sent to any address upon application and the payment of the small cost involved.



CHRISTOPHER COLUMBUS.

The immortal discoverer of America, first setting foot on our soil at San Salvador Island, Oct. 12, 1492; shown in the historic act of raising the flag of his Spanish sovereign above the land, while surrounded by his officers and the crews of his little fleet of three crude caravels.

CHRISTOPHER COLUMBUS.

By ELIZA A. OTIS.*

'Twas a fair city of those olden times
To which Columbus came, hugging his dream
Of undiscovered lands lying across
The shadowy sea, as yet unploughed
By keel of any ship, than the blue, starlit
Skies more pathless. For years, by night and day
Had the great Pilot heard its voice calling
Him with enticing speech. Arise! Arise!
The beckoning West seemed crying. Beyond
The horizon's purpling lines the lapping
Seas seemed kissing golden shores, and as he
Breathed Seville's soft airs, heavy with odors
Of fragrant jasmine and spicy pomegranate,
And dreamed beneath her opalescent skies,
Or within her Moorish temples worshiped
Where saintly statues rose, or walked in courts
Of marble, where fountains sang in tinkling
Melody, and grand cathedral walls, set
With bright gems, echoed the music of the
Swaying bells, and where he drank the lemon's
Spicy breath, or trod between green-needled
Pines, their aromatic wine inhaling,
And watched the ships lying at anchor by
The Golden Tower, and had speech with men
Of science and of thought, he nursed his hopes
Anew, and the New World brightened to his
Vision. O large-souled man! waiting and
Waiting still, through weary years, till thy smooth
Brow grew furrowed, and Disappointment's stern
Winter whitened thy hair, divinest patience
Was thy crown until the New World, mid its
Smiling seas, rose to thy sight, set in the sunset's heart.
But not from fair Seville, where
Guadalquiver's shining waters sunward
Flashed, sailed his proud ships toward the setting
Sun; but from small Palos, dreaming by the
Wave, home of sea toilers, did at last—like
A star out of midnight—set the great Captain
Forth to find the waiting world within the
Unknown West. The little town ran to and
Fro to see the three small ships upon the
Shining sea, mere motes upon the waters;
And women, with their babes upon their breasts,
Bemoaned his folly in defying death;
And some among the curious watching crowd
Talked scornfully, and winked their eyes, and shrugged
Their heavy shoulders, and called him madman,
Fool, and driveling foreign idiot, who
Yet should bait the fishes with his flesh when
In the restless deeps of unknown seas the
Maddened billows raging in their wrath should
Howl his requiem. The criminal, with
The strong iron bars 'twixt him and freedom,
Shut from heaven's blessed air and day's sweet light,
The foul dungeon walls his sunless and his
Starless firmament, his strong limbs cramped by
Narrowness of space, scorned liberty when
Offered at the price of sailing with this
So-called mad adventurer, and hugged his
Chains, and hugged captivity and welcome
Prison cell. Our God was there. The New World's
Shores were not for such as he.
O ever
Blest Rabida! Beneath thy red-tiled roof,
Loved by the morning sun, kissed by his beams
When sinking to the west, beacon upon
The pine-clad heights of Palos, thus nursing
Mother of those mighty hopes cradling a
World unknown! God touched the eyelids of
Thy children, and friar and padre bridged
The deep with prayers, helped to swing backward
On their ponderous hinges the great Past's
Iron doors. And there with steadfast gaze walked
Silently the noble Admiral, while
Scanning sea and sky, Hope's fire burning beneath
His lids, and his large-visioned
Eyes, forever seeing things unseen, turned
To his golden dreamland of the fair yet
Undiscovered world. Upon thy shores, O
"Memory-haunted Palos," the midnight
Of Time's past gave place to golden dawn of
Freedom, and those rude caravels, like specks
Upon the great sea's breast, saw a New World
Rise upon far-western waters, where, sleeping,
Lay the whole world's hopes, broad'ning the round, sweet
Earth, and broad'ning man as he inhales
Its atmosphere of freedom. O dawn most
Pregnant when these small ships sailed from Palos!
The starlight pales within the glowing East,
From La Rabida's height Columbus comes
With hurrying feet; youth's heart seemed stirring
In his breast once more. The years of waiting
Are behind him now. The fluttering sails
Move him like angels' wings. The hurrying
Steps of sailors on the decks is music
To his ears. The boatswain's whistle is like
Gabriel's horn. The Cross is there above
His vessel's spars The rising breeze swift fills
His waiting sails. Farewells are said, the anchor
Weighed, the unknown sea before them, but
Mystery beyond the blue horizon's walls.
O days and days with naught but sky and
Sea! The blazing sun the far and silent
Stars, or clouds and rain, and howling tempests'
Wrath, and those small ships upon the boundless
Waste of mighty waters. A mocking ghost,
Despair, sits at the helm and clutches each
Sailor's heart; only the leader's soul lost
Not its faith; only his dauntless courage never failed.
But one sweet morn, when purple
Lay the West and Morning's star shone on
The sleeping skies, and calm was on the sea,
And white birds floated on the rippling waves,
And berry-brightened boughs seemed laden with
Hope's wine, floating the deep, sweet as the starry
Paean at Creation's birth, when sang the
Morning stars together, one glad note ran
Across that unknown sea. "Land! Land!" Then pealed
The signal gun and shouts and joyous cries
Of sailors swept the air, and glad Te Deums
Broke upon the decks. At last! At last! the
Waiting years were crowned.
Four hundred years! Four hundred years!
And a continent we bring,
Where from ocean unto ocean
Each man a sovereign king.
Fling wide our starry banner,
No slave beneath its fold,
And tell our children's children
This deathless story old.

*Written more than twenty years ago by Mrs. Eliza A. Otis, long associated with the Los Angeles Times in a trusted staff capacity (now deceased.) The occasion was the celebration of the four hundredth anniversary of the discovery of America, the celebration, as will be recalled, having been postponed one year by the United States government, for reasons. It actually took place October 12, 1892, instead of October 12, 1892. The poem was first published in The Times on the first-named date.—[Ed.

EFFECTIVE "DRIVES" BY A DRIVING CITY

Los Angeles and Certain High Spots in Her Splendid Progress.

I.
THE PACIFIC WONDERLAND.

I hear the tread of pioneers,
Of nations yet to be;
The first low wash of waves where soon
Shall roll a human sea.
—[Whittier.

THE hardy settler following an ox-cart through the trackless wilderness, and braving the unknown in new, unpopulated lands, has set the style in pioneering for so long that it is of some such character that the average American thinks when he hears the term. One mentally pictures a gathering of white-haired old folk, swapping reminiscences of days long past, when pioneers are mentioned. Behold in Los Angeles a new and distinct type of the species!

Keen, vigorous business men, bankers, builders and manufacturers, still in the prime of life, some of them young men even, are numbered among the honored pioneers of this strong, virile young land of the Pacific Southwest. Nor is it any reflection on the graybeards who came here before the railroads that these younger men who were unborn when the graybeards first set foot in the old pueblo of Los Angeles should, like themselves, be called pioneers. Here is an apparent paradox, but it is only apparent.

There are two Southern Californias and two Los Angeles towns for the historian who is at all thoughtful and partial to facts. There is the vast dry land, with its Mexican village, that an older generation found and transformed, and there is the garden empire and its metropolis that have been built in a decade and a half upon the foundations they laid. Each is distinct, with a history of its own; and each has its pioneers.

The world knew only dimly of the changes going on in this corner of America until 1900. Southern California was a section with an unusually fine climate, a place everybody wanted to visit sooner or later, and Los Angeles was a large town, where the populace rented furnished rooms to tourists. Enough real settlers were constantly discovering the possibilities of the region, of course, to keep a steady stream of immigration coming this way; but there was nothing like a wide heralding of anything save the climate. Then came the Federal census of 1900, and all was changed. Los Angeles, the overgrown tourist town, had popped up in the leading city class among the proud centers of population, boasting 100,000 or more inhabitants.

Naturally this growth had not been overnight, but it might as well have been as far as the astonished nation was concerned. Instantly Los Angeles became a municipal personage, so to speak, in the national eye. From 1900 may be said to date the modern city of today. Truly the place was never the same thereafter. New blood surged in; old pulses were quickened. A city of skyscrapers, a new city; a different kind of city, sprang into being.

Pioneers of a new type, men in tailored clothes, men sitting at desks, men with all the courage, vision and initiative of the accepted types themselves, sprang to the plow. City-makers, builders in steel and stone, they wrought with zeal and activity. Nor has ever rugged, old-fashioned pioneer worked so great a transformation in a lifetime out of the primitive itself as has been wrought by these modern pioneers who have changed the Los Angeles of the latter part of the Nineteenth Century into the Los Angeles of 1916.

Los Angeles has eclipsed all records for growth since it broke into the 100,000 class. It took her just fifteen years from that date to get into the highly-exclusive 500,000 class. Chicago was from 1860 to 1880 doing the same thing, and Chicago had the palm for rapid advancement until Los Angeles came along. The whole country marveled when the Federal census of 1910 gave Los Angeles a population of 319,000; but no one would probably seriously question the city's present claim to between 550,000 and 600,000. Los Angeles, the world city, is now an accepted fact everywhere.

The statistics of Los Angeles' growth baffle, even as the kaleidoscopic changes in its skyline bewilder, the imagination. The sensational record of construction operations gives an insight into the world-beating material achievements of the city since it gave up the swaddling clothes of its tourist-town days. Since 1900, roughly 150,000 permits have been issued for new structures of all kinds, these improvements representing a grand total investment of close to $300,000,000 for the bare buildings. Los Angeles, the billion-dollar city, is at last a reality, if the uniform assessment of the city and county assessors' offices for the current year, the total assessed valuation of property within the municipality being this year fixed at around $490,000,000 on the customary basis of 50 per cent. of the actual valuation. An equal amount is assigned to the county outside the city limits.

II.
TOURING ON ASPHALT.

In developing the productive possibilities of the rich empire which stretches from the Tehachepi southward to the Mexican line, Southern Californians have had the good sense not to overlook the tremendous influence of climate and scenic charm in drawing population. They have remembered that the Southland was a playground before it was anything else. The dollar-and-cent possibilities of the venture were frankly in their minds, therefore, when they set out to build the matchless systems of paved highways that now form a network covering the section.

By opening up to the tourist a wondrous vista of rugged mountains, wooded foothills and canyons, seashore and cultivated valleys, they have made this region the mecca and paradise of automobile owners far and near. Beginning decades after some of the older eastern sections had started scientific highway systems, Southern California has outstripped them all. Los Angeles county, with 500 miles of good roads, now leads not only all other counties in the section, but in the United States as well, in its mileage of paved roadway.

The State of California voted during the Gillett administration a bond issue of $18,000,000 for two great trunk lines to extend from Oregon to the Mexican boundary, one down the coast and the other through the interior. This huge sum has now been expended, and the people are to be asked to vote still another bond issue of $15,000,000 to complete unfinished portions of the original magnificent plan and to extend the system into other parts of the commonwealth. The call is justified by the conditions.

III.
PORT OF LOS ANGELES.

The port of Los Angeles, even in its present unfinished state one of the foremost of several magnificent artificial harbors of the globe, was in 1900 only a dream in the minds of far-seeing men. It is true that there was a free harbor at San Pedro, established after a hard, uphill fight with private and corporate interests, but the mighty port of entry that now lies in back of the government breakwater, and inland in the channels and basins of Wilmington, is essentially a development of modern Los Angeles.

The money and effort required for the development of the Los Angeles outer and inner harbors, since San Pedro and Wilmington were taken into the municipal fold, would have discouraged a city of less clear vision and discernment than Los Angeles. The people of Los Angeles saw their opportunity to get a place in the sun in the world of commerce by scooping a port out of the shallows and marshes, and, with such help as could be secured from the Federal government, set resolutely about doing it. Their ambition was nothing less than to be able to compete with the great natural harbors of the Coast, and that ambition has been realized.

With the channels, basins, wharves and warehouses completed and those now being provided, Los Angeles will be enabled to take full advantage of the avalanche of ocean trade that will be unloosed through the Panama Canal when the war has ceased and the ships of all nations have been restored to their legitimate commercial uses. Its nearness to the canal, by comparison with San Francisco and Seattle, gives Los Angeles peculiar advantages over both as a port of entry for interoceanic commerce.

IV.
THE EXPANDING CITY.

Though mere territorial expansion is not everything, it is pertinent as well as important to trace its course and outcome in the present striking case.

Even as the growth of Los Angeles in population and material assets may be divided into two distinct epochs, so may its expansion territorially be likewise broadly classified. The first era of expansion began with the pueblo and lasted down through the beginnings of the city's modern development, and the liveliest days of its progress, almost to the present time. The second began only a little over a year ago, when the people decreed at the polls that annexation should from that time forth be a necessary step toward the securing by any and all outside territory of the surplus water from the aqueduct in which the taxpayers of Los Angeles had invested some $30,000,000.

Up to the time of this momentous and highly-practical decision the areas added to the city had almost all come into the municipal fold as the result of the natural spreading of development and population. The exception was the annexation of the "shoestring strip" and harbor district, which was a deliberate reaching out for territory needed in the port plans. The new policy of taking in farming suburbs and selling them surplus water for irrigation has already resulted in a territorial growth exceeding that of the city's entire previous history.

Los Angeles originally comprised Spanish-grant lands measuring a league each way from the old Plaza church, amounting to about thirty-six square miles. The first addition was made in 1869 and contained about 700 acres. Highland Park, large areas to the west and south, the University and Garvanza districts had come in by 1900. The harbor section was annexed in 1909, and within another year Colegrove and Hollywood had come in, bringing the total area of the city up to ninety-seven square miles. On June 7 of the present year, when Westgate and Occidental were voted in, Los Angeles became in area the biggest city on the continent, boasting 337.92 square miles—over twenty square miles in excess of the territory comprised within Greater New York.

The first outside region to join the municipality under the city's fair terms to those seeking the use of the Owens River water for irrigation purposes was the San Fernando Valley. This great agricultural and horticultural suburb had already, and without water resources other than those developed within its own confines, become one of the garden spots of Southern California before the voters of Los Angeles decided in May, 1915, that it should, upon building its own distributing system, be permitted to purchase the aqueduct water surplus; for that is what the annexation of the valley really meant. That distributing system is now under construction, with thousands upon thousands of acres of fertile soil already under temporary ditches in areas where the pipe lines are not completed.

The San Fernando Valley, with its producing farms, its wonderful flower-lined boulevards, its splendid public schools and its ideal community life, is easily one of the greatest territorial acquisitions ever made by Los Angeles. A spreading area of 47,500 acres, long occupied almost exclusively for grain farming alone, was bought, subdivided into farms and lots, settled, populated, and made the place of modern homes, where none existed before. Among other truly great results in the domain of agricultural production, the valley has in 1916 more than 18,000 acres in sugar beets. The year's yield, according to the figures available, will average between ten and eleven tons to the acre, making a gross tonnage for the valley of roughly 180,000 tons. From the average ton of beets the refiners get about 400 pounds of refined sugar, experts figuring the total net refined sugar production at a trifle over one-fifth of the total beet tonnage. This would make the San Fernando Valley's production of refined sugar for the current year about 36,000 tons. At the present price of sugar the net yield per ton of beets is around $29. With this as a basis for computation, it is estimated that the money value of the refined sugar produced from the San Fernando Valley beet fields, in other words, within the limits of the city of Los Angeles, in 1916, will be considerably in excess of $5,000,000.

The San Fernando Valley, Westgate, The Palms and minor districts, annexed under the aqueduct distribution plan, are to be followed by other areas now standing on the threshold waiting their turn. City and county consolidation, which looked remote a few years ago, has been automatically hastened and assured under the new order of things. A borough plan, providing practical home rule in all affairs pertaining to strictly local management, is now being devised to facilitate a union with Los Angeles for all eligible districts desiring to come in.

V.
COMMERCE AND INDUSTRY.

The statistics of business, commerce and industry of modern Los Angeles are, like the figures of its growth in population, wealth and in building lines—staggering. Bank clearings from 1900 to the present time aggregate over $12,000,000,000, the past five years averaging well over a billion dollars each, and 1916 being now well on its way toward $1,500,000,000. Postal receipts jumped from $259,468 in 1900 to $2,[illegible] in 1915.

Los Angeles is doing a jobbing and wholesaling business of over $300,000,000 a year.

Industrially, Los Angeles is now making its biggest strides. Starting out practically as a nonentity in the manufacturing world a dozen years ago, this city and its environs have made such strides in industry as to bring their total industrial output up to a volume matching that of many important cities that have known the smell of factory smoke for generations. To date, for example, 120 new industries, large and small, have been established in and around this city. The total number of new factories for 1915 was 143. The last official figure relating to the industrial output of Los Angeles placed it at $130,000,000 for 1914, this being the Federal government's own total. Estimates for 1916 range all the way from $[illegible] to $150,000,000.

VI.
THE "BACK COUNTRY."

Larger in area than some of the States of the Union, and rich beyond calculation in its varied resources, is the "back country" tributary to Los Angeles. Almost as sensational as the advance of the city itself has been the unfoldment of the empire of which it is the commercial capital and metropolitan entrepot. The eight counties of Southern California—Los Angeles, San Bernardino, Riverside, Orange, Imperial, San Diego, Ventura and Santa Barbara—comprise 45,000 square miles and possess a population approaching the 1,500,000 mark. No other similar area in the world combines such a wide range of soil products, with such capacity for development, and none other among the globe's favored spots ever moved ahead so rapidly once its possibilities came to the ken of man. And, great as is its achievement, thoughtful observers must concede that the Southland's real advance is only begun.

The orange, the lemon, the olive and the grape were brought to perfection in Southern California by the Mission fathers long before the enterprising American who has made the section what it is today ever dreamed of settling here; but the groves and vineyards of the padres were as bits of experimental garden in a world of unfenced ground by comparison with the areas now available to cultivation. Between their picturesque day and the coming of the prosperous settler even the beautiful romance in their labors was almost forgotten. The development of Southern California, like that of Los Angeles itself, is essentially the concern of a generation yet young, a fulfillment based upon the foundations of a slower, more leisurely development.

The wonders wrought by the farmers and horticulturists since began the breaking up of the endless leagues of valley and foothill lands, owned by the old-time land barons, are but feebly visioned in the reports of the statisticians. Mere figures of planted acreage and crops can not graphically and adequately picture the miracles accomplished through the combined agencies of fertile soil, matchless, year-round growing weather, scientifically developed and distributed water resources, and modern farming methods in that portion of the Southland's empire already reclaimed to the uses of production.

Statisticians computed the value of Southern California's 1915 farm products at $[illegible],000,000. The shipment of citrus fruits from Southland points during the year amounted to 48,000 cars, with a value of around $40,000,000. Beans [illegible]

(CONTINUED ON PAGE TWENTY-TW[illegible])



ON A recent Sunday the Eagle, a
usual custom, perched in a pe
Christian church. When the
came the preacher quoted a sentimen
Matthew Arnold which he highly
mended. The quotation referred to
minister, which the Eagle approves
highly, runs as follows:

"It is in making additions to itself,
endless expansion of its powers, in e
growth in wisdom and beauty, that the
of the human race finds its ideal. To
this ideal, culture is an indispensab
and that is the true value of culture.
having and resting, but a growing and
coming, is the character of perfection
ture conceives it; and here, too, it coi
with religion. And because men a
members of one great whole, and the
pathy which is in human nature will
low one member to be indifferent to th
or to have a perfect welfare independ
the rest, the expansion of our human
suit the idea of perfection which c
forms, must be a general expansion. P
tion, as culture conceives it, is not po
while the individual remains isolated
individual is required, under pain of
stunted and enfeebled in his own de

THE



LANCE

IT IS Mrs. Noe, I understand, who
sponsible for starting this discussio
the etiquette of school children. An
propriate name. Noe, dear children,
must not.

It appears that etiquette includes ev
thing, clothes and toes and noses and fi
nails, chewing gum, swear words, dirt,
day suckers, smells, tongues and hair-dr
ing. To the ardent reformer the field o
a large scope. The appalling lack of
lished urbanity in our school children m
be apparent to all. So many of them h
signally failed to live up to that simple
monition of our own unblemished childho

"Come when you're called,
Do as you're bid,
Shut the door after you,
And you'll never be chid."

The infallibility of parents and teach
has become a classic. Do their bidding a
error is impossible. We all remember
fond mamma who, shocked at little Tomm
gracelessness in pouring his hot chocol
into his saucer and proceeding to blow it,
marked severely "Oh, fie, naughty boy. It
all right to pour it into the saucer, but y
mustn't blow it."

The Parent-Teacher Association of whi
Mrs. Noe is a guiding spirit, forms a fe
some combination against the child. A m
may not be able to serve two masters, b
the child is required to serve many. F
alas, that the painful truth must be to
parents and teachers so rarely agree up
the merest essentials of child-deportment.
New York teacher sent a small child hom
with a note to mamma requesting that he
bathed, since he exuded an unpleasant odo
He soon brought back the retort courteous
"I sends my child to be learned not smell
No wonder the new Superintendent
Schools in this city found it desirable
make an address on the duties of parent
in connection with the education of th
child.

It is a horrid thought, but how came ou
present parents and teachers to reach suc
a sublime standard of infallibility withou
the Parent-Teacher Association to guid



ON A recent Sunday the Eagle, as is his usual custom, perched in a pew in a Christian church. When the sermon came the preacher quoted a sentiment from Matthew Arnold which he highly commended. The quotation referred to by the minister, which the Eagle approves of very highly, runs as follows:

"It is in making additions to itself, in the endless expansion of its powers, in endless growth in wisdom and beauty, that the spirit of the human race finds its ideal. To reach this ideal, culture is an indispensable aid, and that is the true value of culture. Not a baring and resting, but a growing and a becoming, is the character of perfection as culture conceives it; and here, too, it coincides with religion. And because men are all members of one great whole, and the sympathy which is in human nature will not allow one member to be indifferent to the rest or to have a perfect welfare independent of the rest, the expansion of our humanity, to suit the idea of perfection which culture forms, must be a general expansion. Perfection, as culture conceives it, is not possible while the individual remains isolated. The individual is required, under pain of being stunted and enfeebled in his own development if he disobeys, to carry others along with him in his march towards perfection, to be continually doing all he can to enlarge and increase the volume of the human stream sweeping thitherward. And here, once more, culture lays on us the same obligation as religion, which says, as Bishop Wilson has admirably put it, that 'to promote the kingdom of God is to increase and hasten one's own happiness.'"

The part of this sentiment of which the Eagle approves most highly is contained in a couple of sentences. He thinks it is the highest philosophy that the human race finds its ideals "in the endless expansion of its powers, in endless growth in wisdom and beauty," and that to reach this ideal "culture is an indispensable aid, and that is the true value of culture."

Your Eagle, brethren, rejoices in the proud boast that he is the American Eagle. He knows America pretty intimately from Martha's Vineyard to the Farallone Islands, and from the Virginia capes to Catalina Island. He knows it from the extreme north of British America down to a large portion of Latin America, for the Eagle's eye has rested upon the Dipper when it lay low on the horizon, with the North Star just above the edge of the world, and has rested too on the Southern Cross below the equator.

And your Eagle thinks that more than any other people in the world the Americas have found their ideals "in the endless expansion of powers, in endless growth in wisdom and beauty," and that culture is more an ideal with them than with other nations anywhere on earth.

He knows, and he knows it to resent, that Europeans very generally brand Americans as gross materialists. They like the good things of earth and have them to enjoy beyond other peoples, but they are not obsessed by wealth, and they are not materialists as much as many of their critics are. The United States, the Eagle's particular country, spends more on education than any other nation on earth, gives more to charity than any other people in the human race, devotes more to spiritual development in money, time and effort than any other people.

When one considers how few centuries it is since Christopher Columbus, sailing under the patronage of Los Reyes Catolicos of Spain, traversed an unknown ocean and found a new world, and then when we contemplate the development that has gone on here all the way from the Arctic Ocean to Patagonia, he looks upon a period of history and a region of the world where more has been done in every way than was ever accomplished in any equal time since the human race came upon the earth. Of course great material development has gone on. That was necessary. All the way through the Americas the first Europeans to set foot upon the shores of the New World found before them a waste howling wilderness that had to be subdued before civilization, religion or culture could make a home for itself. There was a great temptation for these first immigrants to grab largely of material things because the material things were here to be grabbed. But the Eagle's proud boast is that energetic as they were in subduing the wilderness, their efforts were not spent nor their energies exhausted in the mere subduing of the wilderness. As they possessed themselves of material things they used them largely in endless efforts to realize the highest ideals that were ever possessed by any portion of the human race. They constructed magnificent cities, built long lines of railroads, constructed great factories, equipped and manned all these various human industries; but step by step with these efforts went the endless ambition for higher ideals.

Every nation in all the Americas has joined in this effort to realize the highest ideals of the human race. Perhaps not all with equal ardor, nor quite with equal success. Note Matthew Arnold's quotation at the end of the paragraph above from Bishop Wilson: "To promote the kingdom of God is to increase and hasten one's own happiness." Has not this been the ideal set before the peoples of all the Americas, ever since the first Spaniards set foot upon the shores of the New World, followed by the English, the French, and other immigrants from all parts of Europe? Why, the history of the Conquistadores who subdued the material Americas to the plow, the harvester, the fruit orchard and the meadow is not more glorious than that of the Spanish padres whose exploits are as marvelous as those of the first apostles in their efforts to win the redskins of the Western Hemisphere to Christ and to establish his cross on countless houses of worship. The peoples of all the Americas have built magnificent cathedrals, and side by side with their religious work have gone their efforts for intellectual culture. The schools of the Americas are on a level with those of any other peoples on earth, and education is as universal so far as opportunities go as it is in any other nation.

These are the things which make the Eagle proud of being an American, and his sympathies are as broad as the Americas are and reach from the British possessions to Patagonia.

The Eagle
HIS MARK

THE LANCER

IT IS Mrs. Noe, I understand, who is responsible for starting this discussion on the etiquette of school children. An appropriate name. Noe, dear children, you must not.

It appears that etiquette includes everything, clothes and toes and noses and finger nails, chewing gum, swear words, dirt, all-day suckers, smells, tongues and hair-dressing. To the ardent reformer the field offers a large scope. The appalling lack of polished urbanity in our school children must be apparent to all. So many of them have signally failed to live up to that simple admonition of our own unblemished childhood.

"Come when you're called,
Do as you're bid,
Shut the door after you,
And you'll never be chid."

The infallibility of parents and teachers has become a classic. Do their bidding and ever is impossible. We all remember the fond mamma who, shocked at little Tommy's carelessness in pouring his hot chocolate into his saucer and proceeding to blow it, remarked severely "Oh, fie, naughty boy. It is all right to pour it into the saucer, but you mustn't blow it."

The Parent-Teacher Association of which Mrs. Noe is a guiding spirit, forms a fearsome combination against the child. A man may not be able to serve two masters, but the child is required to serve many. For alas, that the painful truth must be told, parents and teachers so rarely agree upon the merest essentials of child-deportment. A New York teacher sent a small child home with a note to mamma requesting that he be bathed, since he exuded an unpleasant odor. Mamma brought back the retort courteous: "I sends my child to be learned not smelt." No wonder the new Superintendent of Schools in this city found it desirable to make an address on the duties of parents in connection with the education of the child.

It is a horrid thought, but how came our present parents and teachers to reach such a sublime standard of infallibility without the Parent-Teacher Association to guide them. For this organization is a comparatively recent one and played no part in our own obviously satisfactory upbringing. Somewhere, somehow, we learned that it was not good form to wipe our noses on our sleeves, to throw our unappreciated crusts under the table, to comb our hair with our forks, to put our tongue out at teacher, and to tell the visitor what we thought of her. In fact, it is impossible to believe that any modern parent or teacher ever did these things.

Modern children are evidently a unique product. Somehow, with all the beautiful infallibility of their parents and teachers, they are, judging from the discussion on child etiquette, a collection of incredible little hogs. Mrs. Noe certainly finds them in urgent need of reform. Not our own children, you understand, but other people's children with whom they have to associate. Other children never learn bad habits and manners from ours; ours always learn them from other people's. I know one mother who moved out of a neighborhood because her children were becoming contaminated, only to find that other people moved out of the new neighborhood to get away from her children. That must be an embarrassing experience.

We have not been enlightened upon the form the new etiquette campaign is to take, but under the circumstances it might be advisable to keep the children individually in hermetically sealed compartments. One recalls the old cynical bachelor who declared that boys should be kept in a barrel till the age of 24 and educated through the bunghole. And we have heard so much about the elevating influence of music, that we might provide phonographs with classical records outside the bunghole.

Anyway, it is a comfort to know that reform is at hand.

* * *

Policing Us.

And while the parents and teachers are reforming the children, the police are busy reforming the parents and teachers. In the light of recent events in this city, it at least appears that the police are not infallible. Logically speaking, our police, with the fearful responsibility of the city's morals on their hands, should be unsullied angels, sans peur et sans reproche. But it is so difficult to get our human male angels to take the job. They don't seem to think it's quite nice. So many diamonds have a weakness for shining socially rather than dedicating their life to the workshop for cutting other but less perfect diamonds. Time was when the policeman's duty required nothing more than the capture and punishment of known sinners. But now their duties have been so enlarged on the prevention-is-better-than-the-cure basis, that their saintliness, like that of the parson, must be combined with a fearsome knowledge of all the possible sins.

Under the circumstances our police should certainly be women. Nearly all our reforms are instituted on the plea that the young women must be protected. And we all know that society's idea of suitable protection for an innocent maiden is a woman chaperon. Men have never insisted upon their own virtue—quite the contrary. How then can masculinity be relied upon to track down sins they regard as necessary and inevitable, with any sort of enthusiasm. Women, on the other hand, have always been expected to be virtuous—with the purity of the dove and the wisdom of the serpent. These are the attributes we require in our police. Male policemen must of necessity be sympathetic with the sinner. Women have never been accused of any such weakness.

We men can scarcely expect to have it both ways. Claiming our inherent right to sin and women's imperative duty to be sinless, we should in our pride of logic and exclusive sense of humor, put the guardianship of our morals into the hands in which it belongs.

* * *

The Candidates.

When the candidates for the State Assembly spoke their claims to office at the Woman's City Club last week, one gentleman told his hearers that he went into the Assembly a Republican but came out a Progressive-Democrat Prohibitionist. This sounds rather like going in as an Episcopalian and coming out a Methodist-Roman-Catholic-Jew

It was pretty obvious that the twelve out of forty candidates who faced the ordeal of telling their virtues in four-minute talks before this critical organization, were anxious to prove that they were all things to all women. They had carefully looked up every possible bit of legislation the club seemed interested in and stood for that to a man. And they all insisted upon the intelligence of their audience. Which somehow lacked conviction.

A young woman reporter who sat next to me at that meeting cynically assured me before the show began, that every speech would begin with this remark, and they always did. She was quite right. And the poor candidates could not see how they managed to raise a laugh so successfully at the very outset without trying. I am curious to know whether these same men begin a speech at a masculine meeting by insisting confidently upon the intelligence of their audience. Some compliments can be so insulting. As for instance, telling a woman that you are sure she is virtuous when she was unaware her virtue had ever been in doubt. This information may serve as a useful hint to my fellow-man when next he essays to explain himself before a woman's club.

* * *

Absent Treatment.

A Los Angeles lady who won a golf prize at the Del Monte meeting ascribes her victory to the "absent treatment" she wired for to friends in Los Angeles while she was away. "I was," she said, "playing very badly and had an awful go of nerves. So I wired down to a practitioner for absent treatment—and that's how I won my match."

This is alarming information. What is to become of the divine rights of sport if a practitioner in Los Angeles is permitted to influence the result of a match at Del Monte? The rules of golf forbid the acceptance of advice in a tournament, wherein victory must depend solely upon the skill of the player. Yet here is a young woman who admits that she would have failed without outside aid. Her opponent would surely be justified in lodging a protest.

But this whole question of absent treatment opens up a vast field of enterprise to the politicians. If only some of those candidates who made such a howling mess of their four-minute opportunities at the Woman's Club had had the forethought to provide themselves with a practitioner! Maybe the twenty-eight men who stayed away with polite regrets were practicing absent treatment with skill and finesse.

Slowness of Philadelphia.

[Girard, in Philadelphia Public Ledger:] After stewing for fifteen minutes in a telephone booth the man from Washington emerged. He is a member of Congress.

"There is service for you!" he faltered weakly. "I came to Philadelphia on business and I wanted to get a bit of information from your automobile club about roads and to find out from the Reading if a certain train stops at West Conshohocken. Those two calls—neither line was reported busy—just ate up fifteen minutes of my all too short life, reduced my weight at least a pound through perspiration and set back my temper a mile."

Then this mathematical man from the national capital assailed the slowness of our telephone service.

"Those two calls were worth just five minutes. At home they would have taken no longer. So I was robbed of ten minutes.

"I figure out that if only one-half the people in Philadelphia call on the phone but once every month your population wastes in a year 225 years of time."

This conclusion was so appalling that I now hesitate to pick up a telephone.

[Kansas City Journal:] "That pretty girl clerk of yours seems to enjoy her work."

"She does. She opens the proposals."

AMONG THE HOMESTEADERS OF ALASKA.

In Tanana Valley. By Frank G. Carpenter.

Cutting Out Farms.

UNCLE SAM'S EXPERIMENT STATION NEAR FAIRBANKS—CROPS WHICH PRODUCE $600 PER ACRE—MILK AT A DOLLAR A GALLON AND CREAM AT A DOLLAR A PINT. BIG MONEY IN PIGS—TRUCK FARMING AND HOW IT PAYS—HOTHOUSE CANTALOUPES WHICH SELL FOR $5—QUESTIONS OF CLIMATE AND SOIL—ADVICE TO THE SETTLER.

FROM OUR OWN CORRESPONDENT.

FAIRBANKS (Alaska.)—I have just returned from an automobile trip through some of the rich farming lands of the Tanana Valley. This part of Alaska has the largest body of good soil in the Territory, and the government is expecting an invasion of homesteaders as soon as the railroad from Seward to Fairbanks is completed.



Inside a cantaloupe hothouse.

Much of the land is in what is known as the Tanana bottom. It comprises a tract about 200 miles long and, in places, seventy miles wide. Altogether it is about as big as the State of New Jersey, and its cultivable country is one-fifth as large as the State of Ohio. My journey today was through a rolling region as beautiful as the Pennsylvania foothills of the Alleghenies. The land rises from the river and gently slopes to the mountains, which are far off in the distance.

As we rode up the valley it was difficult to realize that we were on the border of Arctic Alaska. The thermometer was at 90 deg. in the shade. There was no snow on the tops of the mountains, and the hills and valleys were covered with green. At times we passed through plains spotted with wild flowers. There were beds of buttercups as yellow as gold, and daisies as pink as the cheeks of a baby. In some places the ground was covered with blueberry bushes, the fruit as large as cherries and loaded with juice. Now we passed through forests of birch, spruce and cottonwood. Some of the trees were two feet in diameter. Where the woods had been cut or burned away there were vast expanses of flaming pink flowers as high as the wheels of the car, and everywhere the roadside was hedged with green grass and red-top that reached to the hubs. Now and then we went over corduroy, our automobile bouncing high under the fast driving of the Jehu of this northern frontier.

Cut Out of the Woods.

We passed many small farms cut out of the woods, with oat hay and potatoes in blossom. We saw cattle grazing, and by and by came to the experiment farm which the government has established in the heart of the Tanana Valley, about four miles from Fairbanks. The farm is beautifully located. It consists of 1280 acres of gently sloping hillsides and bottom land, sloping at one side to a wide stream and rolling thence on up and over a low range of hills.

At one end of the farm is the site recently selected for the Alaska Agricultural College, the corner stone of which was laid in 1915. The college will stand on a hill, giving magnificent views for fifty miles up and down the Tanana Valley, taking in Fairbanks and also the blue mountains, far off in the distance. On a bright day Mt. McKinley is visible. The campus will include a forest of birch trees as straight as an arrow. Their trunks are as white as frosted silver, and they end at the top in green leaves.

The experiment station has now from eighty to 100 acres under cultivation, and forty acres more are being cleared along the roadside. As we rode by we could see men cutting the trees and burning the brush. A little farther on we came to grain fields, not little patches, but fields that would be large on any farm in Virginia. We passed tracts of oats ready for reaping, and rode through barley which was four or more feet in height. Above these on the hillsides were long strips of Siberian wheat, planted last spring and now ripening, and side by side with them strips of experimental grains of one kind and another. On the crest of the hills were the farm buildings with buckwheat in front, and a potato patch of five or six acres between it and the oat fields we first passed. The potatoes were in full blossom, the vines were luxuriant and the hilled-up rows reached to my thighs.



Experiment station. Field of buckwheat in front.



A cabbage that weighed 26 pounds.

Big Results With Potatoes.

Potatoes grow well in this part of Alaska. Two hundred bushels per acre is not uncommon, and the country is now raising about all that is needed for the towns and the camps. A year or so ago the station sold the yield of five acres for $3500, and it has records of three acres which have produced a value of from $500 to $600 per acre for years in succession. Potatoes are sold by the pound. They bring from 6 to 9 cents, according to season. Some claim the tubers lack the mealiness of those of the Rocky Mountains. Those I have had, have been dry and delicious.

I spent some time at the experiment station. The home of the farmer is a one-story cottage surrounded by beautiful flowers. At one side of it is a great bed of pansies, and in the front yard are more pansies, in patterns of intricate design. About the porch sweet peas have climbed to the height of your head, and the blossoms have a color and freshness not found in the sweet peas in the States. This is so of all the flowers of Alaska. The growth is so rapid, they seem to have been born overnight and that in the rain.

Near the cottage is a hothouse where tomatoes and cucumbers are grown, and across the way are barns and outhouses where grain hay is stored for the winter. There is also a root cellar in the side of a hill not far from the barn. This is a cave about sixty-five feet in length and so lined with board that it is clean and dry the year round. It will hold hundreds of tons and is used for storing the potatoes and other root crops. The potates are put into the cellar as soon as they are dug, which is some time in August, and they will keep there for more than a year. Just opposite the root cellar and a little below it is a large turnip patch. I climbed the fence and pulled up a turnip. It was eight inches thick, and by actual measurement the leaves were seventeen inches long.

During my stay I talked with the superintendent. His name is J. W. Neal. He comes here from the Agricultural Department at Washington. He tells me he has about 100 acres under cultivation, almost all of which is in grain of various kinds. He is clearing more land and extending the farm. I asked him as to the cost of clearing. Mr. Neal replied:

"It cannot be done for less than $100 per acre, and some tracts will cost more. The trees have to be cut, the roots gotten out, and the ground and trees must be burned over in order to kill out the moss. Some of the land has to be drained, and it takes some time before it can be brought under cultivation. A great part of the country is underlaid with prehistoric ice, the soil being frozen down to bedrock. In some cases the frozen stratum is only a few inches below the surface, and in others it may be a yard or so deep. After the land is cleared it gradually melts until it has no effect upon cultivation and growth."

Mr. Neal does not think that large farms will pay in this part of the world. He says the markets for a long time will be limited to the local community which will be supported by the mines. The demand will steadily increase as the country is opened and in time there will probably be a considerable population of small farmers.

The Homesteads.

Leaving the experimental farm, we visited some of the homesteads near by. The land was owned by a man named Young, who came to Alaska with nothing about [illegible] years ago. He took up 320 acres of government land and a large part of this is now under cultivation. He is raising oats and potatoes; he has also a big greenhouse where he grows tomatoes and other vegetables for the mining camps and the towns. Mr. Young was not at home when we called, but Mrs. Young showed us about. As we looked over the farm I asked her how she liked living in this far-off Alaska. She replied that she had been a little homesick until she had gone "outside" last summer, but that since she returned she had had no desire to go out again. Said she:

"This country is my home, and a mighty good home it is. You can see what the summer is like. We are perfectly comfortable during the winter. We always have plenty to eat, we get high prices for all that we sell, and we are further ahead every year."

At that moment we were looking over the stock in the barnyard. It included two fine sows, each of which had eight or ten little pigs running with her. The pigs were perhaps a month old. Mrs. Young pointed



In a dairy barn near Fairbanks.

them, saying, "We sold a pair of t yesterday for $20. That will give idea of what things bring in this co

Our next visit was to a dairy farm ing to a Mr. Hinckley. This farm much of the milk and cream cons Fairbanks, and it also sells butter milk and cottage cheese. The milk a gallon, and cream $1 a pint. B sells for $1 a gallon, butter 75 cents and cottage cheese or smearcase for a quart. We went with Mr. Hinckl barn to look at his cows. He has which give on the average three or lons of milk every twenty-four hou milking is done twice a day, and t had been brought into the barn at of our visit. They are what you wo good average stock in the States.

The cow barn is interesting. It i built log structure, thirty feet wid ninety feet long, with the stalls platform which runs through the about two feet from the ground. Th are sunk in the earth, and the st floored throughout with boards, the f the stalls sloping to the walks behin so that they can be kept perfectly The building has a galvanized iron which are windows that can be rai ventilation. It is well lighted. It large stove at one end, but Mr. Hi says that this is for cooking the fee and that the cows get along well with tificial heat.

Adjoining this barn is a hay she with native grass, just harvested, and are large fields of oat hay ready for c The dairyman has not bought any h several years. He relies on the native and his oat hay for his stock. He sa oat hay is quite as good as timothy, an much crisper, the timothy brought in outside selling for $100 per ton. Short oats cost, respectively, $90 and $95 pe

Before leaving I pulled up a handful young oats growing outside the barn measured it with a two-foot rule. The were eighteen inches long. The oats been planted only three weeks ago.

A Truck Farm.

Leaving the dairy, we went on to v truck farm which lies on the very ed Fairbanks. This is a homestead that taken out ten years ago by Stacia Ric

Hu

"IF 'THE HAPPY WIVES' will pl come to order, Mrs. Dolittle will a paper entitled, 'Mending a band's Faults.'"

This announcement brought a sudden h over the chattering, gaily-dressed wo who filled the clubrooms. A subdued dercurrent of excitement betokened an usual interest in the day's program Plumed heads nodded earnest attent bright eyes glanced at the speaker sparkling expectancy. But the newest m ber of "The Happy Wives" sat with do cast eyes and flushed cheeks when the ject of the paper was given out. Having cently qualified for membership, she shyly conscious of the dignity of the marr state as well as immensely proud of "Bobbie." Mrs. Bobbie had ideas of her about wifely loyalty and discussion of h bands. In two months of honeymooning could bring herself to recognize no flaw her idol. True, she had come upon un pected sharp corners in her big man's mo and tiny hurts in her girlish heart, but mention them to her dearest friend—imp sible!

"To continue the simile"—Phyllis brou her wandering thoughts to the words of speaker—"faults are like clothes, 'a stitch time saves nine.' Never put off your me ing, Happy Wives. Catch up the lit broken places of character before they come yawning habits difficult or impossi to mend. Many a girl has secretly long to take charge of her lover's socks or shi There the newest bride blushed guiltil but think how much graver the responsib ity and keener the pleasure that awaits h in the mending of character. One point wish to impress upon your memories, ho ever: Never let the dear man suspect th a fault is under inspection. A husband m witness the darning of his socks and ta pleasure in the picture of domesticity, b character mending must be done in secr It requires patience, tact and long-sufferi

them, saying, "We sold a pair of those pigs yesterday for $20. That will give you some idea of what things bring in this country."

Our next visit was to a dairy farm belonging to a Mr. Hinckley. This farm supplies much of the milk and cream consumed in Fairbanks, and it also sells butter, buttermilk and cottage cheese. The milk brings $1 a gallon, and cream $1 a pint. Buttermilk sells for $1 a gallon, butter 75 cents a pound and cottage cheese or smearcase for 50 cents a quart. We went with Mr. Hinckley to the barn to look at his cows. He has twenty, which give on the average three or four gallons of milk every twenty-four hours. The milking is done twice a day, and the cows had been brought into the barn at the time of our visit. They are what you would call good average stock in the States.

The cow barn is interesting. It is a well built log structure, thirty feet wide and ninety feet long, with the stalls facing a platform which runs through the middle about two feet from the ground. The walls are sunk in the earth, and the stable is floored throughout with boards, the floors of the stalls sloping to the walks behind them, so that they can be kept perfectly clean. The building has a galvanized iron roof, in which are windows that can be raised for ventilation. It is well lighted. It has a large stove at one end, but Mr. Hinckley says that this is for cooking the feed only, and that the cows get along well without artificial heat.

Adjoining this barn is a hay shed filled with native grass, just harvested, and near it are large fields of oat hay ready for cutting. The dairyman has not bought any hay for several years. He relies on the native grass and his oat hay for his stock. He says the oat hay is quite as good as timothy, and very much crisper, the timothy brought in from outside selling for $100 per ton. Shorts and oats cost, respectively, $90 and $95 per ton.

Before leaving I pulled up a handful of the young oats growing outside the barn and measured it with a two-foot rule. The stalks were eighteen inches long. The oats had been planted only three weeks ago.

A Truck Farm.

Leaving the dairy, we went on to visit a truck farm which lies on the very edge of Fairbanks. This is a homestead that was taken out ten years ago by Stacia Rickert, the wife of a business man of Fairbanks. It consists of 320 acres of land, and it lies within a mile of the center of the town. Mr. Rickert has built here a very pretty cabin surrounded by flowers, and his home is as well furnished and as comfortable as that of any well-to-do farmer of the States. He has cleared about one-fourth of his land, and the farm is one of the show places of Alaska. The ground is as flat as a floor, and as green as the Valley of the Nile. He is now cutting oat hay, of which he has many acres. He has also great fields of barley and potatoes, the latter now in full blossom.

The Rickert farm does a large business in trucking and hothouse farming, supplying a great part of Fairbanks and shipping vegetables to the towns and mining camps for miles around. It sends green stuff to Hot Springs and Fort Gibbon, and also to the gold mines of the Iditarod and Ruby. The freight rate to Ruby is $32 a ton.

The gardens of this farm cover twenty or thirty acres. As we walked through them I asked as to the crops, and was told that there are now in the ground 29,000 cabbages, 30,000 stalks of celery and some acres of head lettuce. The celery is especially fine, growing to a height of four feet. Some of it was sent to Montana a few years ago to show what Alaska could do, and President Taft sampled it during his trip through that State. He declared it the finest he had ever tasted. Mr. Rickert expects to harvest this year about twenty-five tons of turnips, five tons of beets and thirty tons of cabbages. As we went through one of the fields I pulled up a cabbage and put it on the scales in the greenhouse. It weighed twenty-six pounds. Others weigh more. Cabbages are now worth 8 cents a pound, and cauliflowers are selling at from 25 to 26 cents a pound. Some of the crop is sold when it is taken out of the ground. The rest is stored away in the cellar and marketed during the winter.

The hothouses are one of the most important parts of this farm. There are several, each devoted to a different crop. There is one 120 feet long that grows melons only, including watermelons, casabas and cantaloupes. The vines are trained upon wires running along under the glass, and from the beds up to the roof. From these wires the melons hang down, the heavier ones being supported by rags as though in a sling to prevent them breaking the vines. Some of the cantaloupes are now ripe. I asked as to the price, and was told that they sell for $1 a pound. Some of the melons weigh four or five pounds, which means $4 or $5 for a cantaloupe.

Another hothouse is filled with tomatoes and cucumbers, all trained upon wires, and another is devoted to raising green peppers such as are used for pickles and salads, and to be eaten with stuffing.

Unique Seasonal Conditions.

During my stay in the Tanana Valley I have asked the farmers and agricultural experts some questions as to the farming conditions. They are altogether different from those of most parts of the United States proper. Fairbanks is more than 100 miles south of the Arctic Circle, and the growing season is short, ranging from three to four months, and extending in favorable seasons perhaps a half month longer. The last spring frosts occur about the middle of May, and frosts begin again during the latter part of August or first of September. There is really no darkness in midsummer, and the long sunlight adds to the growth of the crop. June, July and August are warm, the thermometer sometimes going to 96 deg.

The winters are cold, in the Tanana Valley the mean temperature in January being about 20 deg. below zero. The thermometer ranges from the freezing point to 60 or 70 deg. below zero during December, January and February. After the freeze-up, which begins about the last of October, there is steady cold weather from then until May. The ground is frozen as hard as a rock; quiet bodies of water become ice to a depth of six feet; and there is from three to six feet of ice on the lakes and the streams. The Yukon has three or four feet of ice. The streams are then the sled roads; and travel is easier than in the summer. The ice and snow begin to melt in April and early May. The small streams flow into the larger ones, raising the ice sheet so that it is torn away from the shore. It breaks into pieces and starts on its way to the sea, the cakes of ice grinding against one another and piling up in great masses. As they go on they carry every movable thing in their path. This movement lasts for a week or so, when the streams clear, and the boats start out from their winter quarters.

Good Soil; Little Rain.

The Tanana Valley is a land of scanty rainfall. Heavy showers are almost unknown. It drizzles often in summer, and much of the rain is during the growing season. The yearly average is about ten or twelve inches of water, including the snow of the winter. Added to the moisture from the skies is that from the strata of perpetual ice, which is found from eight inches to a yard below the surface of the ground. When the land is cultivated, this gradually melts, making the soil deeper and deeper from year to year, until at last the ice has no effect on the crops.

The soil is fairly fertile. Some of that about Fairbanks grows 200 bushels of potatoes per acre without manure. When the woods are cut down the native red-top springs up. There is pasture everywhere in the summer. The best lands are the gently sloping hills, composed of fine silt, sand and gravel. The most of the soil is sandy. The very best is the Fairbanks silt loam, of which there are altogether a half million acres in the Tanana Valley.

I close this letter by warning the would-be settler that cutting a farm from the forest and dragging it out of the ice is no baby job. It is better suited to men of from twenty to thirty than those over sixty. The first year or so will be full of hard work, and the homesteader should bring along enough money to keep himself and his family during that time. Practically all the land needs clearing. A cabin will have to be built, and a garden patch cut out of the woods. A log barn will be needed; and, if possible, a hothouse should be erected. The most of the work will have to be done by the farmer and his family. Wages are high. A common hand gets $5 or $6 a day, and board, or, if hired right along, from $100 to $150 a month. Mr. Rickert pays his "lady cook" $75 a month and her board. A servant who does general housework will want $10 or $12 a week, and women who come in to help on wash days and sweeping days will charge from 50 cents to 75 cents an hour. These are the wages in Fairbanks. The result is that most of the women do their own work, hiring help only for the heaviest kinds of labor.

[Copyright, 1916, by Frank G. Carpenter.]

Husbands to Mend, Wives to Commend.

BY HOLMES HYERS.

"IF THE HAPPY WIVES' will please come to order, Mrs. Dolittle will read a paper entitled, 'Mending a Husband's Faults.'"

This announcement brought a sudden hush over the chattering, gaily-dressed women who filled the clubrooms. A subdued undercurrent of excitement betokened an unusual interest in the day's programme. Pinned heads nodded earnest attention, bright eyes glanced at the speaker with sparkling expectancy. But the newest member of "The Happy Wives" sat with downcast eyes and flushed cheeks when the subject of the paper was given out. Having recently qualified for membership, she felt deeply conscious of the dignity of the married state as well as immensely proud of her "Bobbie." Mrs. Bobbie had ideas of her own about wifely loyalty and discussion of husbands. In two months of honeymooning she could bring herself to recognize no flaw in her idol. True, she had come upon unexpected sharp corners in her big man's moods and tiny hurts in her girlish heart, but to mention them to her dearest friend—impossible!

"To continue the simile"—Phyllis brought her wandering thoughts to the words of the speaker—"faults are like clothes, 'a stitch in time saves nine.' Never put off your mending, Happy Wives. Catch up the little broken places of character before they become yawning habits difficult or impossible to mend. Many a girl has secretly longed to take charge of her lover's socks or shirts [Here the newest bride blushed guiltily] but think how much graver the responsibility and keener the pleasure that awaits her in the mending of character. One point I wish to impress upon your memories, however: Never let the dear man suspect that a fault is under inspection. A husband may witness the darning of his socks and take pleasure in the picture of domesticity, but character mending must be done in secret. It requires patience, tact and long-suffering silence. She who aspires to it must study the question from all sides, accept light from every possible source and apply herself diligently to her task.

"Now if there are any questions bring them out. For the benefit of those unacquainted with my history I will state that I have been married three times and consider that I have made a success of all three matrimonial ventures. I am qualified to give advice to the less experienced members."

For a long sixty seconds Phyllis waited for the proverbial pin to drop and break the deadly silence that followed the closing words of the speaker. Mrs. Dolittle's large well-kept face beamed on her silent auditors in suave self-assurance till Phyllis imagined she could hear the purr of satisfaction the husband-expert took in the prospective discussion. Finally a mouse-like little woman rose in her seat and all eyes were turned in her direction.

"My husband is a good man but he has one fault that is very troublesome. He will not come home on time to his meals. Can you suggest any way of curing him?"

A ripple of approval running through the audience might have indicated the presence of other wives whose better-halves were disposed to be late. The cool authoritative voice of the expert pounced on the poor naked fault with eager alacrity:

"There are several remedies, Mrs. Brown. You may choose the one best adapted to the ways of your houshold or in an extreme case you may apply all three. First, give the patient a dose of his own medicine by not beginning the meal until he arrives and letting him do the waiting; secondly, have your dinner at a certain fixed hour and let the late-comer take it cold; thirdly, refuse to prepare meals at uncertain hours and demand that your husband take you to the restaurant. That is sufficient, I believe; now who is next?"

Now that the ice was broken many Happy Wives bobbed up eager to expose their husbands' frailties. A homely woman dressed in a three-seasons-ago style had the floor:

"My husband is too extravagant in his ideas of women's dress. He is always admiring some expensively-gowned woman and asking me why I do not look like that. I am trying to put aside a savings account and it is too annoying to have him admire things I might have if I spent his money recklessly."

"I agree with you that it is annoying, but you need not put up with it. Study the fashions. Subscribe for the ultra-fashionable style books. Be well versed in the latest thing from Paris. Criticise the gowns your husband admires, intelligently but ruthlessly. Make him believe his judgment is worth nothing at all. Lastly, and mostly, buy the very best you can afford and study your own needs. It is more important to keep your husband's regard than to have a private savings account."

By this time Phyllis shared the excitement that attended the next move, and her horror of the whole proceeding was almost swallowed up in her feminine curiosity. But the next question sent the blushes chasing over her fair face.

"My husband wants a house full of children. I think two are quite enough, but he is continually pointing out his sister's family of six (only a year apart, too) as the ideal family."

The expert mender, not at all disturbed, came forward with the remedy.

"Send your sister-in-law for a vacation and have her leave her six cherubs with you. See that your husband shares in the care of the ideal family. I'll warrant the cure."

A sudden panic seized the newest bride lest these awful women should expect her to rise in her seat and complain of her Bobbie. During the burst of applause that greeted the answer concerning the too-large family Phyllis slipped out of the room, ran breathlessly to the cloak-room, snatched up her wraps and scurried to her waiting electric. She drove home in a hot-headed fashion and threw herself on the couch. She buried her aching head in the pillows, her brain whirling through a maze of husbands with ragged clothes and torn characters. If men were such dreadful creatures why had her mother allowed her to go through the marriage ceremony with one of the deadly species? Was her dear, adorable Bobbie like all the rest when the honeymoon veneer wore off? She saw herself a neglected wife burdened with an enormous family and a husband who forgot to come home and who admired other women's gowns. What had become of the dreams of tender partnership whispered in her lover's ear?

At this point in her reflections Mr. Robert, member of the faulty sex, let himself in at the front door, whistled a cheery announcement of his arrival, met with no response, and searched frantically for his bride, who had never failed to meet him with a smile and a kiss. When he found her on the couch with hot head and tearing sobs he turned sick with fear.

No—nothing was the matter. No—she was not sick. Nothing to tell—she would be all right in a m-m-minute.

The big fellow picked up the slight figure and carried her to the arm chair where their little differences usually melted away in renewed tenderness. In spite of her terrible discoveries about husbands the newest bride found much comfort in the strong arms that held her close and the cool hands that charmed away her headache. She was on the point of telling Bobbie everything when she remembered Mrs. Dolittle's admonition, "never let the dear man suspect," and she kept silent. The man waited expectantly for the explanation, but he had to give it up when the maid announced dinner.

In the course of the silent meal the young husband suddenly remembered an engagement for the evening. He regarded the tear-stained face opposite, doubtfully:

(CONTINUED ON PAGE THIRTY)

Recent Notable Cartoons.

THE SERVANT PROBLEM AGAIN!



The Master of the House—"But I positively can't swallow these!"
The Cook—"How dare you criticise me?"

The Baltimore Star



"The business of Government is to See That No Other Organization Is as Strong as Itself"
—Woodrow Wilson, Sept 23, 1916

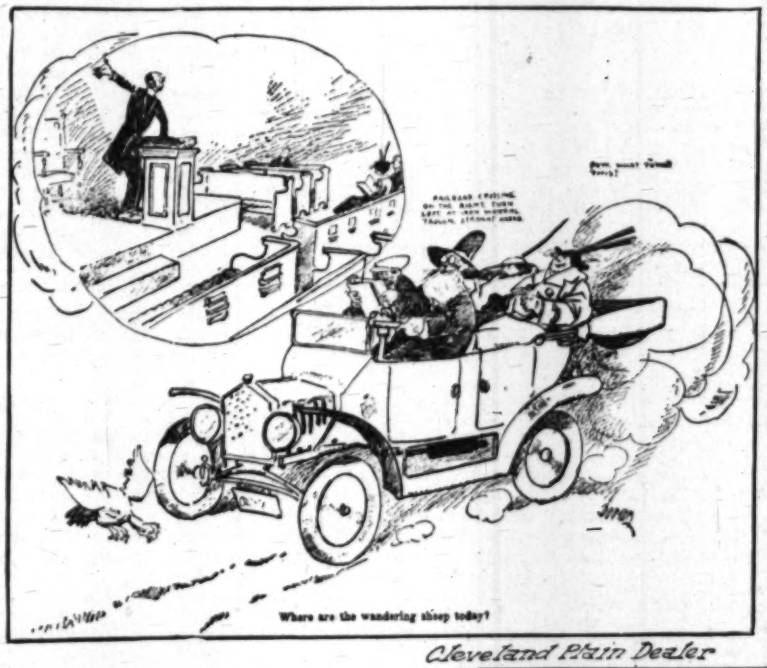
Providence Journal

THE BURR UNDER THE SADDLE!



And he did SO want to make a hit with Columbia!

Baltimore Star



Cleveland Plain Dealer



Cleveland Plain Dealer

GIVE US PEACE---QUICK!



Oakland Tribune

THE FALL OF THE YEAR



Baltimore American

Cupid: "Aw; What's the Use?"



St Paul Pioneer Press

GOOD SHO

A Great Convenience.

ABOUT three miles from his plac business lives Mr. Jones, and he back and forth every day in his mobile. Now, Mr. Jones has a kind, erous heart, and when he sees a pedest trudging his way he will often offer man a "lift."

One morning, shortly after leaving h he saw a large Irishwoman struggling a with a huge bundle. He stopped his car said politely:

"Mayn't I give you a lift, madam?"

"In that thing?" she said. "I never r in one in all my life."

"Well, jump in," he said; and when had climbed in and deposited the bundl the seat beside her, they started on.

After he had covered a mile, Mr. Jo became a little uneasy; but he kept on nearly another mile, and then turned said, "Where do you want to go, madam"

She gave him a broad smile and gracious nod of the head, and replied, "A where you wish; it makes no difference me."

"But where were you going when I t you in?" asked Mr. Jones.

"Oh," she said, "only to the next hous

And kind Mr. Jones had to turn back a take her two miles to the "next house [Youth's Companion.

* * *

Undoing of a Thief.

A SCOTTISH farmer was selling w one day to a carrier and after weighi it he went into the house to make out invoice. When he came back he missed cheese that had been standing on a sh behind the outer door. Glancing at the b of wool, he observed that it had sudden increased in size.

"Man," he said to the carrier, "I hae cle forgot the weight o' that bag. "Let's pit on the scales once mair."

The carrier could not well refuse. Th bag was, of course, found to be heavier t the weight of the cheese inside. A new l voice was made out and the crestfalle carrier went away.

The farmer's wife at once missed th cheese and rushing to the yard told he husband that some thief had stolen it.

"Na, na, Meg," replied the farmer, quietl "I hae just selt the cheese for two shillin' the pund."—[London Tit-Bits

* * *

An Ill Wind.

"IF ANY man here," shouted the temper ance speaker, "can name an honest business that has been helped by the public house, I will agree to spend the rest of my life working for the liquor interests."

At this point, says the Windsor Magazine, a man in the audience arose.

"I consider my business honest," he said, "and it has been helped by the public house."

"What is your business?" asked the orator.

"I, sir," responded the man, "am an undertaker."

* * *

The Cook and the Cop.

THE old age pension officer was questioning an old woman with a zeal worthy of a nobler cause.

"And now," he said, "we have come to two important questions: Have you ever been in receipt of parish relief?"

"Never," answered the old lady.

The officer turned to the last question on the list.

"Tell me," he said, "have you ever been in the hands of the police?"

Shyly she hung her head.

"Come, come," he said, "tell the truth."

"Well," she whispered at last, "I don't see as it's any business of the government, but in my young days I was a cook, and, you know, girls will be girls; but still"—proudly "he was a sergeant."—[London Answers.

* * *

Quite Enough.

"PLEASE, sir," piped the tiny customer, whose head scarcely reached the counter, "father wants some oak varnish."

"How much does your father want, my little man?" inquired the smiling shopman.

"Father says you was to fill this," replied the little fellow, handing over a pint jar.

GOOD SHORT STORIES FROM EVERYWHERE.

Compiled for the Illustrated Weekly.

A Great Convenience.

ABOUT three miles from his place of business lives Mr. Jones, and he goes back and forth every day in his automobile. Now, Mr. Jones has a kind, generous heart, and when he sees a pedestrian trudging his way he will often offer the man a "lift."

One morning, shortly after leaving home, he saw a large Irishwoman struggling along with a huge bundle. He stopped his car and said politely:

"Hayn't I give you a lift, madam?"

"Is that thing?" she said. "I never rode in one in all my life."

"Well, jump in," he said; and when she had climbed in and deposited the bundle on the seat beside her, they started on.

After he had covered a mile, Mr. Jones became a little uneasy; but he kept on for nearly another mile, and then turned and said, "Where do you want to go, madam?"

She gave him a broad smile and a gracious nod of the head, and replied, "Anywhere you wish; it makes no difference to me."

"But where were you going when I took you in?" asked Mr. Jones.

"Oh," she said, "only to the next house!"

And kind Mr. Jones had to turn back and take her two miles to the "next house."—[Youth's Companion.

• • •

Undoing of a Thief.

A SCOTTISH farmer was selling wool one day to a carrier and after weighing it he went into the house to make out an invoice. When he came back he missed a cheese that had been standing on a shelf behind the outer door. Glancing at the bag of wool, he observed that it had suddenly increased in size.

"Man," he said to the carrier, "I hae clean forgot the weight o' that bag. "Let's pit it on the scales once mair."

The carrier could not well refuse. The bag was, of course, found to be heavier by the weight of the cheese inside. A new invoice was made out and the crestfallen carrier went away.

The farmer's wife at once missed the cheese and rushing to the yard told her husband that some thief had stolen it.

"Ha, na, Meg," replied the farmer, quietly, "I hae just salt the cheese for two shillin's the pund."—[London Tit-Bits

• • •

An Ill Wind.

"IF ANY man here," shouted the temperance speaker, "can name an honest business that has been helped by the public house, I will agree to spend the rest of my life working for the liquor interests."

At this point, says the Windsor Magazine, a man in the audience arose.

"I consider my business honest," he said, "and it has been helped by the public house."

"What is your business?" asked the orator.

"I, sir," responded the man, "am an undertaker."

• • •

The Cook and the Cop.

THE old age pension officer was questioning an old woman with a zeal worthy of a better cause.

"And now," he said, "we have come to two important questions: Have you ever been in receipt of parish relief?"

"Never," answered the old lady.

The officer turned to the last question on the list.

"Tell me," he said, "have you ever been in the hands of the police?"

Shyly she hung her head.

"Come, come," he said, "tell the truth."

"Well," she whispered at last, "I don't see as it's any business of the government, but in my young days I was a cook, and, you know, girls will be girls; but still"—proudly "he was a sergeant."—[London Answers.

• • •

Quite Enough.

"PLEASE, sir," piped the tiny customer, whose head scarcely reached the counter, "father wants some oak varnish."

"How much does your father want, my little man?" inquired the smiling shopman.

"Father says you was to fill this," replied the little fellow, handing over a pint jar.

It was duly filled and handed back. "Father will pay you next Saturday," said the recipient, casually. Then the face of the shopman grew dark.

"We don't give credit here," he said. "Gimme back the jar."

Meekly the small boy handed back the jar, which was emptied and returned with a scowl.

"Thank you, sir," he said. "Father said you'd be sure to leave enough around the sides for him to finish the job he wants to do, and you 'ave, sir."—[Philadelphia Public Ledger.

• • •

The Critic Shies.

THEODORE DREISER, the novelist, was talking about the public's literary taste.

"The public," he said, "likes trash. Put good stuff before it and it shies like the critic at the 'Players.'

"A poet smiled affectionately on this critic, thrust a 10-cent cigar in his hand and said: 'Let me show you the proofs of my new volume of poems.'

"'No, no,' said the critic, rising hastily and grabbing up his hat. 'No, no. I don't need proofs. Your word is sufficient.'

"And he rushed off without finishing the two inches of beer that still remained in his glass."—[Washington Star.

• • •

Making Amends.

A YOUNG Irish recruit neglected to salute his officer, who at once asked the reason.

"Oh, I forgot, sir!" said Paddy.

"Well, don't forget it the next time," said the officer, as he walked on.

Next day as Paddy was hurrying along with two buckets of water he again encountered his officer, and coolly laying down his burden he raised both hands in salute.

"What's this for?" asked the officer in surprise.

"Sure, one of 'em is for yesterday, sir," was the cool reply.—[London Answers.

• • •

Minus the Change.

SNOBKINS had just settled down comfortably in the smoking car that was to carry him home after a day at the office, when, to his disgust, the door opened and a fellow-clerk entered.

"Hullo, Snobby!" cried the newcomer. "For mercy's sake put out that disgusting weed!"

"Disgusting weed, indeed!" retorted Snobkins, angrily. "When I do give a quarter for a cigar—"

"Yes," interrupted the other quickly "when you do give a quarter for a cigar—you get 20 cents change!"—[Philadelphia Public Ledger.

• • •

Jim Was Ahead of Him.

"IT'S SO strange," sighed the omnibus conductor, "how, when two boys start out with equal chances, one of them is bound to forge ahead. There was Jim. He and I were the best of friends in youth. But look at me now. Equal as our chances were, Jim is ahead."

"What is he doing?" asked the gentleman sitting near the door.

"He's the driver of this 'ere bus," came the answer. "Did I give ye yer ticket, please?"—[London Answers.

• • •

It Was Done.

THE clock has chimed one.

From the dark lower hall came sounds which might have been made by a cautiously departing visitor, then silence.

From the head of the stairs a sleepy voice asked, with motherly solicitude:

"Did you land that boob tonight, Sally?"

For a moment there was again silence, broken only by a little gasp, then spoke a voice strangely tinged with dawning doubt:

"She did!" it said.—[New York Times.

• • •

Could Not be Disturbed.

ALTHOUGH Jed Hoover was the laziest man in town, he always had strength to hold a book or magazine in his hand. It was only in emergencies that the neighbors called upon him for help. One hot day in July, when the clouds threatened rain, a farmer hurried to his shack and asked him to "rake after" the last load of hay.

Jed hesitated a minute, and then his eye fell upon a pile of old magazines that were stacked in a corner of the sagging piazza.

"Well, now, I'd like to help out," was the reply, "but I'll have to refuse ye this time. I'm a little behind with my reading.—[Youth's Companion.

• • •

Too Tolerant.

BISHOP CONRAD said at a dinner in Newport News:

"Some folks regard their sins in too generous and tolerant a way. They're like Cal Clay. I said to Cal one day:

"'Calhoun, my man, Gen. Douglas has positive proof that you looted his chicken house last week. I should think you'd be ashamed to take communion after such a rascally deed as that.'

"'Mah goo'ness, sah,' said Cal reproachfully. 'Ah wouldn't let a few measly chickens stand 'twixt me an de Lawd's table!'"—[Philadelphia Bulletin.

• • •

Sad, Sad Homecoming.

WHEN The O'Rory, son of a thousand kings, returned to the old village, it looked much the same as when he left it, except that his native hut was empty. Knocking at the next door cottage, he inquired of old Granny who answered:

"And what's happened to me father?"

"Och, Clarence, an' it's dead he is, indade!"

"And is me mother not here?"

"And it's dead she is, an' all, rest her sowl!"

"And is there no whisky in the place?"

"Not a drop."

"Dear, dear! Did ever yez hear of a sadder homecoming."—[London Answers.

• • •

Not Likely.

THE excited customer rushed into the little chemist's shop.

"Give me twopennyworth of ipecacuanha, quick, and charge it up on our bill."

"Certainly, sir! Here you are! Whose bill does it go on?"

"I live at the Rhododendron Laurel avenue."

"Yes, sir. Name?"

"H. Cholmondeley-Marjoribanks."

"Here, take the bloomin' stuff as a gift. Think I'm going to waste ink and paper in writing ipecacuanha, rhododendron, and Cholmondeley-Marjoribanks for twopence?"—[London Answers.

• • •

The Country Weeker.

DR. HORACE LEAVENWORTH HALL, the pioneer of the children's country week movement in the West, said the other day in Denver.

"The examples of slum children's ignorance are as incredible as they are innumerable.

"A farmer's wife pointed out to a slum urchin a flock of birds winging their way across the evening sky.

"'Oh, look at the pretty birds!' she said.

"'Poor things!' said the urchin. 'Poor little things! They ain't got no cages, have they?'"—[Washington Star.

• • •

The Vital Problem.

A BEAUTIFUL young woman interviewed a fortune-teller on the usual subjects.

"Lady," said the clairvoyant, "you will visit foreign lands and the courts of kings and queens. You will conquer all rivals and marry the man of your choice. He will be tall and dark and aristocratic-looking."

"And young?" interrupted the lady.

"Yes; and very rich."

The beautiful lady grasped the fortune-teller's hands and pressed them hard.

"Thank you," she said. "Now, tell me one thing more. How shall I get rid of my present husband?"—[New York Times.

• • •

A Good Tip.

A WILD-EYED, disheveled gentleman, apparently from the country, rushed into the police station, shouting he had been robbed.

The sergeant finally succeeded in soothing him into coherency.

"Now, let's hear all about it," said he.

"Well, a half an hour before we reached St. Paul I had $5000 in paper that I was bringing here to put in the bank. When I got outside the depot I couldn't find it anywhere. I don't know where it went. That money means a whole lot to me. If I don't—"

"Now, now. Don't get excited again," exclaimed the officer. "That train breaks up here. Maybe the porter saw your money when he was cleaning up. I'll send for him.

"Did you see anything of a small package when you were cleaning up your car?" the sergeant asked when the porter arrived.

"Yas, sah. It's a lot of money, sah."

"Where is it now?"

"Here, sah," and he produced it from an inside pocket.

The gentleman from the country cheered up perceptibly when he saw the roll.

"That's it," he exclaimed. "And it's all here, the whole $5000."

"Now, look here, porter," said the officer severely. "I want to know why you didn't turn that package in the minute you found it."

"Why, sah," he replied in an injured tone, "I s'posed de gemman had left it for a tip."—[Philadelphia Public Ledger.

• • •

"Go Up Front!"

THE district trustee was addressing a school in Ohio.

"Children," said he, "I want to talk to you for a few moments about one of the most wonderful, one of the most important organs in the whole world. What is it that throbs away, beats away, never stopping, never ceasing, whether you wake or sleep, night and day, week in and week out, month in and month out, year in and year out, without any volition on your part, hidden away in the depths, as it were, unseen by you, throbbing, throbbing, throbbing rhythmically all your life long?"

During the pause for oratorical effect a small voice was heard:

"I know—it's the gas meter."—[Pittsburgh Chronicle-Telegraph.

• • •

Disadvantage of Armor.

WHEN Princess Mary was quite a little girl the Queen took her one day to the Tower of London, and was very anxious that she should understand the historical associations of the place. In the course of their tour the royal party came upon a particularly fine suit of armor with spiked helmet, spikes on the knees, and spurs.

Thinking to impress the Princess with the chivalry of those days, Her Majesty said: "This, Mary, is a suit of armor that used to be worn by the knights. What do you think of it?"

For a time the Princess remained silent, while she seemed to be thinking deeply.

"Perhaps it was all right," she said at last, doubtfully; "but can't you imagine how awfully it must have scratched the furniture?"—[Pearson's Weekly.

• • •

With the Other Porkers.

"STOP!" The brakes of the motor were suddenly applied, a pandemonium of whirling wheels ensued, and the motorist came face to face with Constable Coppem, who had been hiding in the hedge.

"Excuse me, sir," said the portly policeman, taking out his notebook and pencil, "but you exceeded the speed limit by two miles over a measured piece of road."

"I have done nothing of the kind," retorted the motorist; "and besides—"

"Well, if you don't believe me I'll call the sergeant, bein' as it was 'im as took the time. 'E's in the pigsty yonder."

"Don't trouble to do that," was the prompt reply: "I would sooner pay fifty times than disturb the sergeant at his meals!"—[London Tit-Bits.

A Diplomatic Answer.

[Chicago News:] "How did you come out?" asked his friend. "Will she have you?"

"Her answer," replied the diplomatic attache, "is partially satisfactory. Enough so to continue negotiations. She says if she ever does marry it will be a man of good looks, courage and ability."

CALIFORNIA'S FIRST CROP OF COTTON.

A Romantic Tragedy. By Edward A. Morphy.

IF YOU study the official data on the subject, you will find that the California cotton industry is but seven years old, that the first bale was ginned in 1909, in the Imperial Valley, and that the cotton output of the State for the current year will probably exceed 100,000 bales.

Imperial Valley claims the pioneer crop, and—commercially speaking—Imperial Valley is quite right in doing so.

As a matter of fact, however, the first California cotton crop was raised in the Kern Valley, some forty years ago. It never was picked, ginned or baled; and the history of that failure is a romantic tragedy.

For reasons that need not here be stated, the published chronicles of Kern county gloss over the titanic struggles which lent contemporaneous interest to the development of those great irrigation schemes which eventually brought agricultural prosperity to the region.

There are men living, nevertheless, who will recall the disputes which ensued upon the earlier efforts of Messrs. Haggin, Tevis & Fisher to divert into alien channels the life-giving waters of the Kern River. Those disputes were no paltry little hole and corner affairs, with clubs or six-shooters. Serviceable armies of men, with Remingtons and Winchesters, were installed on the spot by the rival interests, and odd little clusters of split redwood headstones cropped up like mushrooms along the river bank to mark the places where these armies met, and engaged each other, and left their dead.

Haggin, the head of the firm, was J. B. Haggin, the famous mining magnate and race horse-breeder; Tevis was the equally well-known Lloyd Tevis, head of the Wells Fargo Company. Jim Fisher was just Jim Fisher—a grizzly-bearded, weather-bitten, self-contained 'Forty-niner, whom nobody would notice in the crowd on Montgomery street, San Francisco. He spoke little, never butted in on any proposition, and had a habit of eternally chewing a cigar. He was the man who actually handled the Kern county enterprise, and conducted to a successful termination the incidental riverside war.

During all the strenuous years that he was building his dams, digging his canal, and littering the battle-fields with neat wooden gravestones, Fisher had his mind set on one great purpose: He would transform Kern county into the cottonfield of the new California.

"Folks can eat anything!" was his theory, "but they've got to have cotton for their shirts! There's nothing on earth to touch cotton!"

So, as soon as everything was ready, and the irrigation of the valley an accomplished fact, he quietly marked off a square mile of the new fertility as his very own, and planted it out in cotton.

Then he built himself a snug but unpretentious little house, and sat down in it to watch that cotton growing.

It grew.

Under those blistering skies, anything that loves the sun grows wonderfully.

It flourished.

The deeper lines seemed to fade from the face of old Jim Fisher, his cigar took a jauntier angle.

No blight came, no pest, no blizzard. The small plants waxed strong; they gleamed awhile like a sea of emerald green, then burst into bolls of snowy white, like wisps of spray on gleaming water.

Fisher, watching from his lonely house by the cotton-field, realized that his dream was coming true.

This was all nearly forty years ago. Kern county had not the population it boasts today. Fisher's cotton bloomed in a desert of yesterday—a freshly-irrigated wilderness that, as yet, was hardly known. Labor was scarce, but Fisher was indomitable. An order went forth from Bakersfield, and presently from somewhere back in civilization men came with saws, and nails, and lumber, and axes, and built up sheds and shanties under Fisher's approving eye.

The cotton had to be picked, the pickers had to have shanties, the picked cotton had to have sheds, even though there was only a square mile of it.

"Looks like 600 bales at least!" chuckled Fisher. "It'll paralyze the Pacific Coast! Next year I'll plant 6000 acres of it!"

Sheds and shacks were ready, the soft breeze of the eventide fanned the fluffy bolls on the cotton plants like waves of warm snow. Fisher contemplated in his mile of California cotton the dreams of a life time made concrete at last.

The labor problem had still to be considered, of course; the cotton had still to be picked. The country was new and men were not plentiful. Fisher fully realized that it would be useless to attempt to cultivate cotton in Kern county if it cost more to gather than it would fetch on the market.

But he had calculated on this item, too. He was not a man to be caught napping. He had hired his pickers—$2 a day and their board—and carted them overland. Everything was ready for the psychological moment when the harvesting was to begin.

The men were to arrive on Sunday. On Monday the picking would start. On Saturday Fisher began counting the hours.

The men arrived on time. Fisher was so happy that he did not go to bed. His dream had come true, the ambition of his life was attained. Of all living mortals, he alone had arrived at the other end of the rainbow. Who could sleep in the middle of such happiness?

So he sat up. So, for a reason, did the cotton-pickers.

They were a mixed grill, a hard lot at that, and some of them were even harder than the majority. All were out for the main chance, and none of them nourished any of Fisher's romantic sentiments in regard to cotton.

"Boys," spoke one of them softly. "This here cotton field is sure the apple of Old Man Fisher's eye. Guess he'd ante up some bucks sooner nor see anything go wrong with it."

Somebody grunted a dubious assent.

"Maybe so," grumbled another. "But nothing never goes wrong with none o' Jim Fisher's lay-outs no-how. You bet he's got it all cinched up tight."

The first speaker laughed quietly.

"Dunno," said he. "Seems to me we've got him where the hair is short. Cotton ain't stuff as waits for no Mister Jim Fisher when it feels as how it wants to get picked. If it ain't picked polite-like, there and then, it gets peeved-like and huffy, and jest blows off in alabaster puffs—all snowy and promiscus-like."

The man paused and his comrades gathered in closer around him. He grinned knowingly and resumed.

"Now if we men just stick together," he explained, "and put it plain to Fisher that it's six bucks a day apiece, or nothing doing, what's he got to say about it only to hand out the spondulicks! He's got to pay it, boys! We got him by the neck!"

The men listened. To their ears and intellects the plan seemed good.

Jim Fisher, on his veranda, heard nothing, but watched the moonlight gleam on the cotton bolls, and thanked his lucky stars.

He was standing by the edge of the field when the men came out at dawn, and he welcomed them genially to the achievement of his heart's desire.

One of the men stepped forth from the rest.

"I'm speaking for the crowd, boss," he announced grimly. "We've been figuring as how this is very special and very high-toned cotton in this here field of yours, and as how, therefore, it's worth $6 a day to pick it. That's what the boys say!"

Fisher got his teeth into his unlighted cigar and tilted it to an unholy angle.

"Suppose I say it's only worth $2—same as you agreed on—?" he asked tentatively.

The spokesman smiled.

"Picking don't start till it is six bucks!" he answered.

Fisher vouchsafed no further comment for a moment or so. He took his unlighted cigar from his lips and seemed to be seeking inspiration through the process of contemplating it.

"Got a light?" he asked the spokesman mechanically.

The man handed him one of those wads of evil-smelling, sulphur-tipped matches that were in those days universally popular on the Pacific Slope.

Fisher thanked him, tore off a match, and held it—the sulphur still sputtering—to the end of his cigar.

"The stinking stuff!" he coughed, and expectorated vehemently. "Guess you've got me rattled!" he added, nodding sulkily at the spokesman. "Looks as if you reckoned you'd got me in the hat."

He drew an old letter from his pocket as he spoke and began twisting it into a spill with which to light his cigar, well and properly, while he sucked out the horrid taste of the sulphur.

"Guess we did figure it something that way," admitted the other. "Cotton pickin' don't seem so thick out here that they're fighting for standing room. This crop will be gone before you can bring down another crowd. Better smile and hand us the six bucks!"

Fisher nodded musingly, and took the cigar between his teeth again while he struck another evil-smelling match and lighted the twisted paper.

"The hell you say!" he murmured, as though speaking to himself.

The spokesman smiled and turned to wink at his waiting comrades.

As he did so, Fisher stepped forward.

The morning breeze was blowing from behind him, gently fanning the ember to the pale flush of the dawn.

"The hell you say!"

He opened out the little wisp of paper and flicked it into the cotton.

Hissing softly, like the alarm of a mad snake, the cotton sucked up the flame, then blazed out, yellow and beautiful, into the cool air of the morning. Then there was a whirring swish and a crackle, as the fire made a draught for itself; then the roar of a hurrying conflagration.

"Great God! Save it, boys!" shouted the spokesman of the strikers. "Lick it in the bud before the whole field is afire!"

Ready as terriers, the men dashed forward, eager to beat down the white flames.

Swifter than the men, more menacing than the blaze that leaped behind him, Fisher turned on the strikers. He held a revolver levelled at the stomach of their leader. His cigar stuck out above his undershot jaw, perpendicular to it and parallel with his eyes.

"Stand back you b'lanked swine!" he gritted, venomously. "That's my cotton. I'll shoot hell out of the first sweat-covered mother's son of you that tries to put it out!"

The men shrank back, dumfounded.

Tipped with an opalescent haze of shimmering smoke, the flames spread forward gleefully, fan-fashion, swallowing the whole plantation, and leaving but a black swath of smoldering blackness where they passed.

A generation later, when J. B. Haggin and Lloyd Tevis had become more nearly mere memories in the land, and the name of Fisher—who never courted the limelight anyhow—signified nothing to the modern Californian, another man conceived the idea that cotton growing would greatly contribute to our prosperity.

Under better labor conditions, and in kindlier circumstances all around, the Imperial Valley crop of 1909 succeeded gloriously where Fisher's Kern county venture had failed.

But Fisher was the first man to grow cotton on an elaborate scale in California, and pioneer honors should not be withheld from his memory merely because the first and only crop he raised here was fated to go up in smoke.

Trench Men's Dreams.

STUPEFYING EFFECT OF EXPLODING SHELLS IS EXCESSIVE COMA.

[Springfield Republican:] Wounds that the soldiers suffer only mentally; "trench dreams" that bring an imaginary enemy tearing down upon them; stupors, crouchings, starings, tremblings and nights of sleeplessness that follow in the path of all these things are taking as great a toll from the European armies as shot and shell.

More and more, every day, the scientists point out, it is becoming apparent that the nation of the strongest nerves is going to win this war, for in increasing numbers are soldiers being taken from the ranks who have neither a scratch nor a hurt, but who are incapacitated for action because their nerves have broken down in one or more of dozens of possible ways.

That the horrors of trench warfare, with its sudden alarms at night, the bursting of shells and the burying of men by mine explosions have a lasting effect on the men who undergo them, is the conclusion reached by Dr. E. Murray Auer of Philadelphia, who for some time was attached to the twenty-second general hospital of the British expeditionary force, "somewhere in France." In a paper which was read recently before the Philadelphia Neurologists' society, Dr. Auer gives the results of his observations.

In practically all of the cases which were observed by Dr. Auer, the soldiers received no appreciable physical injury, the effect being purely mental. One such instance cited by the physician was found in a boy, 19 years old. This boy had been three days under a sustained and heavy shell fire. At the end of that time he was threatened by his sergeant with courtmartial for sleeping while on sentry duty. This led to an examination and the sending of the boy to the hospital. He was in a stupor for ten days. The same was true of another soldier who had seen his chum blown to pieces.

During the time of their coma, which in some cases lasted more than a week, the soldiers gave the impression that they again were living through the experiences which had caused the stupor to come on. This was evidenced by their terrified expressions. They crouched, started and stared wildly when spoken to. One such man rose from his bed in the middle of the night and recited in a one sided conversation his experiences of a charge and burial by a mine explosion, and then relapsed into his stuporous state.

Another result of the shock, according to Dr. Auer's observations, is a continued shaking of the entire body, accompanied by various pains and unusually severe headaches. In some cases this shaking has been observed to last several days, and even weeks, although in most instances its duration is of a few hours. In one instance this trembling came after a soldier had twice been buried in a mine explosion, had been through a charge and under heavy bombardment in a trench and finally was hit by a piece of rock, which while not injuring him, knocked him down. In this case the tremor of the head was marked, and lasted for some time.

Temporary loss of memory is a common thing with the men who have been through some extremely trying period or who have suffered a sudden shock. One such soldier, after being near a shell which exploded, could remember nothing which happened to him until he came to himself walking along a lane some time later. Another man in the hospital thought himself back in the trenches and became violent, moving his cupboard about as though it were a machine gun and pointing it at his enemies. When he suddenly returned to a normal state he could remember nothing of his experience.

One of the most common, and at the same time most pitiful, of the many mental results of the struggle is the inability to obtain soundly and recurrence of so-called trench dreams. It is not uncommon, Dr. Auer says, to see soldiers start from their beds in the middle of the night, crying out and weeping as they dream of being chased by Germans with bayonets, of being buried under debris following a mine explosion and of losing their trench in a fog and being unable to find it back.

The fear which is commonly found is not the kind which a layman would expect. The soldiers do not fear injury to themselves. They are rather afraid of doing something wrong, a fear of an emergency in which he will fall or that he will lose the confidence of his comrades. In one instance the patient was afraid to go to sleep for fear he would not awake. One man who had the fear of being wounded had a wild desire to get away from the din of battle and was afraid of the noise.

[Louisville Courier-Journal:] The youngster of yours is pretty bright, all right. "Reads Henry James at sight," says the Boston man.

SEEING

TWICE the young fellow passed the opened library door before he spur his courage to the point tering. The first time the sight of father's serene face intent on the page favorite evening paper had proved a rent. The image of the face remained the boy as he stopped in the dining-ro a kindly face, aristocratic in its calm re regular in contour and firm in texture. thick gray hair, parted on the side frosted at the temples, only serve heighten the thoughtful air of the cou ance.

The lad dreaded in his inmost so cross the threshold of the door; so he pe the door again, and went on into the bule. There he hesitated, whistled a f strain, steadied himself with an impa gesture, and, going briskly through the turned into the room.

Mr. Dean dropped his paper and lo up with a smile of welcome.

"Well, Raymond, how—"

"Pardon me, father, for interrupting but I've come to tell you it's no use."

The springtime on the older man's changed to winter, but his voice was ser

"Sit down, son, and tell me about it about it."

The boy caught his breath as he heard pain in his father's quiet voice, and fo moment, he wavered; then he swung eyes toward the glowing embers in the place, and began to speak swiftly, letting words leap and run over the choking riers of his heart.

"It's just this way, father. I've staye the mills a year, but I can stand it no lon I feel as if I were part of a machine, gr ing, grinding, grinding. It wears on very soul. I want to do something that i all machinery; I want to work in a p where there is more beauty; I want my to be of service; I want to make it count others in the world. Money isn't eve thing; and I'm tired of hearing talk, t talk, of sales, expenses, competition—it's sordid, lifeless, inhuman, this industry. one end, raw material; on the other, dolla and between machinery made of me souls, that, worn out, go to the junk he It's too sordid; there's no beauty in there's nothing inspiring about it exce bigger sales, bigger sales—the petty m terial triumphs." In the fervor of his o burst, he whirled toward his father, and s the shadows of deep, sudden shock in h face. He stopped suddenly, letting the brant tones of his voice soften.

"Father, forgive me for speaking this wa but I've been brooding on this matter, do there in the grind and grime, until the ve thought of going to the office in the morni fairly sickens me. I should have spok long ago, but I've been in hopes, for yo sake, that my feeling in the matter wou change. It hasn't, and I think it right th I should tell you."

There was a brief silence between thes broken only by muffled sounds from th servants' division of the house and the slo majestic ticking of the great clock.

His father picked up his paper wit fingers that fumbled awkwardly as if th clumsiness of age had suddenly come t them. He brushed his forehead aimlessly and said in a monotone:

"What do you wish to do?"

Before answering the boy let his gaze dri again to the fire. "I want to go to Ne York and study art. I may never achiev anything, but I hope to do something tha will bring something into the world beside money—something of joy, pleasure, happ ness. I hate to say these things, Dad, bu the work down there is in my very marrow."

"When are you planning to go?" his fathe asked in the same monotonous key.

"I'm ready to go tomorrow with your per mission," came the quick answer.

The paper was shuffled a few inches lowe between Mr. Dean's fingers. He, too, was now looking at the fire. He cleared his throat and his lips parted as if in the pre liminary act of speech, but the lips sagged into place in silence. After a moment they moved.

"My boy, I have always felt that it is mor ally wrong to compel another to do any work in which he is not content. I had supposed that after college you would work with me,

SEEING DARKLY, THEN FACE TO FACE.

A Question of Stars. *By Arthur Wallace Peach.*

TWICE the young fellow passed the half-opened library door before he could spur his courage to the point of entering. The first time the sight of his father's serene face intent on the page of his favorite evening paper had proved a deterrent. The image of the face remained with the boy as he stopped in the dining-room—a kindly face, aristocratic in its calm repose, regular in contour and firm in texture. The thick gray hair, parted on the side and trained at the temples, only served to heighten the thoughtful air of the countenance.

The lad dreaded in his inmost soul to cross the threshold of the door; so he passed the door again, and went on into the vestibule. There he hesitated, whistled a feeble strain, steadied himself with an impatient gesture, and, going briskly through the hall, turned into the room.

Mr. Dean dropped his paper and looked up with a smile of welcome.

"Well, Raymond, how—"

"Pardon me, father, for interrupting you, but I've come to tell you it's no use."

The springtime on the older man's face changed to winter, but his voice was serene.

"Sit down, son, and tell me about it—all about it."

The boy caught his breath as he heard the pain in his father's quiet voice, and for a moment, he wavered; then he swung his eyes toward the glowing embers in the fireplace, and began to speak swiftly, letting the words leap and run over the choking barriers of his heart.

"It's just this way, father. I've stayed in the mills a year, but I can stand it no longer. I feel as if I were part of a machine, grinding, grinding, grinding. It wears on my very soul. I want to do something that isn't all machinery; I want to work in a field where there is more beauty; I want my life to be of service; I want to make it count for others in the world. Money isn't everything; and I'm tired of hearing talk, talk, talk, of sales, expenses, competition—it's all sordid, lifeless, inhuman, this industry. On one end, raw material; on the other, dollars; and between machinery made of men's souls, that, worn out, go to the junk heap. It's too sordid; there's no beauty in it; there's nothing inspiring about it except bigger sales, bigger sales—the petty material triumphs." In the fervor of his outburst, he whirled toward his father, and saw the shadows of deep, sudden shock in his face. He stopped suddenly, letting the vibrant tones of his voice soften.

"Father, forgive me for speaking this way; but I've been brooding on this matter, down there in the grind and grime, until the very thought of going to the office in the morning fairly sickens me. I should have spoken long ago, but I've been in hopes, for your sake, that my feeling in the matter would change. It hasn't, and I think it right that I should tell you."

There was a brief silence between them, broken only by muffled sounds from the servants' division of the house and the slow majestic ticking of the great clock.

His father picked up his paper with fingers that fumbled awkwardly as if the clumsiness of age had suddenly come to them. He brushed his forehead aimlessly, and said in a monotone:

"What do you wish to do?"

Before answering the boy let his gaze drift again to the fire. "I want to go to New York and study art. I may never achieve anything, but I hope to do something that will bring something into the world besides money—something of joy, pleasure, happiness. I hate to say these things, Dad, but the work down there is in my very marrow."

"When are you planning to go?" his father asked in the same monotonous key.

"I'm ready to go tomorrow with your permission," came the quick answer.

The paper was shuffled a few inches lower between Mr. Dean's fingers. He, too, was now looking at the fire. He cleared his throat and his lips parted as if in the preliminary act of speech, but the lips sagged into place in silence. After a moment they moved.

"My boy, I have always felt that it is morally wrong to compel another to do any work in which he is not content. I had supposed that after college you would work with me, but my father gave me full freedom of choice, and I gladly give you yours—and wish you the best of luck!"

He turned and smiled.

The boy rose with an answering smile, eased in mind and heart by his father's quiet acceptance of the situation, unconscious of the wintry grayness of his father's smile.

"Dad, I certainly am grateful; I know how you feel. I certainly will make good."

He managed to get away quickly, and he was relieved that he was able to, for there was a great love between them and the imminence of parting lay on the heart of each.

As he went whistling up the stairs to his room for a light coat, he heard a sound from the library that was suggestive of a newspaper suddenly being crushed between locked hands; but he thought nothing of it; such things are recalled only in after years when memory knocks at the door of the heart and asks: "Do you remember?"

"Another one of those editorials that make him angry, probably," the boy thought.

He was wrong. In the library the head of the great Welsh mills sat with clasped hands, with his forehead pressed upon them; and in his soul was the twilight of Gethsemane.

"Be back in a couple of hours, father," the boy called on his way to the front door, and the father answered, "All right, son."

The starry twilight seemed to greet Raymond like a friend as he walked the spacious grounds of the estate. With youth in his heart and a sense of great relief in his soul, he swung lightly down the street on his way to the hotel.

Eberton was a village of the type termed "manufacturing"—seldom suggestive of comfort or charm; but the natural scenery gave it an air of distinction while the prosperity and evident well-being of the dwellers therein were visible in the neat, comfortable houses that lined the broad streets.

Down those streets Raymond went with a sensation such as a prisoner might have who walks for the last time the paths of the prison which he is to leave. From the residential section, he entered a broad well-lighted common, in the center of which a fountain played. Around the square were the business places of the village and on one side the postoffice.

As he went up the office steps, a voice spoke his name in a respectful tone, and he turned to see one of the old workmen, McAndrews, touching his cap. McAndrews's craggy face seemed suffused with a warmth not usually visible there, and his eyes under their white brows were bright.

"Pardon me, Mr. Dean, but the boys in the mills are after wantin' to give your father a wee bit of a gift for his birthday; an' we've just had a meetin' of the committee"—he accented the last syllable—"an' it broke up in a fight, because each mon wanted to be the mon to presint the gift. It's been done in years past by ol' Timothy Dugan, but he's dead, so he can't do it. Now, we thought we'd ask you. Who'd you think ought to make the speech?"

Raymond was a little embarrassed, for the old workman's voice had been tuned to the roar of machines, and the need of loud speech was upon him; moreover, his voice grew louder as his absorption in his topic increased. Then, too, the boy was puzzled.

"Gosh, I don't know, Mac. I know only a few of you. You could send it through the mail and sign all your names. That would save picking out one man to make the speech."

"'Through the mail,'" the old man repeated with the faint suggestion of a snort as he shook his head. "You ain't been here long, Mr. Dean, or you'd know. Why, we all get in the big yard at noon; then we send for him, an' he comes out on the steps; an' then—why, boy, there ain't a man in all those mills"—he pointed in their direction with a stiff emphatic finger—"but what loves the Big Boss! We couldn't go signin' all them names! Why, boy—"he covered his mouth suddenly and looked around the postoffice with the shock of realization of his location in his eyes. His voice dropped. "You think we're doin' this for politeness's sake? Not a bit of it! We're with the Big Boss, first, last, and all the time!"

Muttering to himself and shaking his head as was his wont when aroused, McAndrews hurried out; and the young fellow knew, though he knew not why or how, that he had offended the veteran workman.

From the office Raymond went to the hotel, picked a time-table from the rack, and sat down by a desk. After noting the information he desired, he leaned back to day-dream a little, for the thought of New York and art was like the touch of a magic finger upon his imagination.

Into the midst of his brief dreaming, a voice, clear-cut, low-pitched but incisive, came. The hotel was the haven of all business representatives who came to the factories; so the first words of the speaker did not surprise Raymond; thereafter, he listened intently.

"I enjoy my visits in this place, for it's a place where a man has made business a fine art. I have always been willing to believe that there's nothing esthetic in efficiency; but I find that there is here. Somewhere I've read something to the effect that history is merely the shadow of a man; this village with its prosperity, its contentment, good schools, happy homes is the shadow of 'Jim' Dean. There's music and beauty and happiness in his plant, its machines and its output. He's put business on a plane where it's more than even a science; it's an art. In my humble opinion, any work is an art when it reaches a stage where its principles are so intricate that only a man who is an artist in soul can master them; and Dean is an artist."

Raymond glanced sharply at the speaker, and saw a man of thoughtful face and cultured appearance.

His companion, after a moment, said: "I hardly agree with you in your conclusion—"

Raymond rose, thinking to himself, "And I don't either. Art in a lathe factory—whew!"

As he left the hotel his pace quickened, for his last intention of the evening carried him to the home of the One Girl.

He found her waiting for him in the immemorial way of a maid with a man. He gathered her slight but supple form tightly in his arms, then looking down into the fair rosiness of her face, he asked her to guess what the good news was that he had for her concerning himself.

"You've been promoted!"

His face lost its glow. "No, not that."

She guessed again and again, but each guess was wide.

So, his happiness returning with the thought, he told her: "I'm going to New York to study art!"

He saw various changes come to her face—from surprise to wonder, to astonishment, to thought, to seriousness.

She drew away from him and sat down, bidding him with a shy gesture to sit beside her.

"What about your father, dear?" she asked. "You know his plans for you and for—for us."

He let the music of her voice echo to silence in his heart before he answered. "Dad will miss me; but as he practically said, it's a case of each man following his own star. We didn't argue; we never do. He knew how I felt. But you, Ruth!" He turned to her and spoke earnestly, in an anxious and surprised tone. "You don't seem very glad for me? Yet I suppose you will miss me."

For a moment she let him see the deep, dusk-hidden lights in her eyes; then her will veiled the glimpse of her soul.

"Dear, you know I shall miss you," she answered softly, "but I'll tell you frankly why I am not glad for you in the sense you wish me to be. I suppose I should be enthusiastic about it. I know that many of your friends will be, and will speak with a long sigh of your going to study art. Somehow, art and music seem to have an aura about them that suggests mystery and holiness. I imagine I am too practical, but it seems to me that the man who builds a great institution, guides it and directs it to the benefit of men, is as great an artist as the man who paints a famous canvas, makes a great speech, writes a great book—yes, when I think how closely the former's efforts lie to life, how much they mean for human lives, I think he is really the greater artist!"

Silence approached as if reluctant to end her words.

The boy stirred in his seat. His voice was moody in tone. "I heard a chap tonight saying something like that, only that wasn't what he meant. I suppose it's been said hundreds of times, but I just happened to hear it when I had the thought of art in mind."

He repeated the conversation as he remembered it, and in a few quick words, she made him see that her thought and the speaker's thought were fundamentally the same.

She went on gently, a little air of regret playing through her accents. "I often think how far your father's life reaches, how closely and deeply it is entwined with the happiness of the people here. Mrs. Randolph lives just next door; she's an invalid, you know; but she's kept her house for forty years, and educated the two girls—just because she has some stock in your father's mills. You see, he has made possible all that she has done; and no doubt there are others—thousands of whom we do not know, whose happiness he has made possible. He's almost like Kipling's artist, painting on a league-long canvas. Dear, if you've thought of all these things and many more, and still want to study art—then do! But I've always thought you regarded your painting as just a hobby; and I don't want you to make a hobby your life-work. I have always admired your father as my father did. I think there's beauty in your father's work, and wonder in it, and the glory of service, and as your father does it, there's something heroic in it. And oh, dearie, I want you to be heroic!"

She laid her dark head against his shoulder, after her last words which came soaring up from that mysterious and beautiful place where moving thought is transformed into moving speech. She drew his arm around her. "I don't want to discourage you," she said tenderly; "nor do I want you to think that my heart is not with you in any work you undertake; and it is for you to follow your star, only be sure it is the right star! I must tell you, too, that I have dreamed of your growing up beside your father, joining gradually in his splendid work of service, taking the burdens from his shoulders as the years go. That is why I have spoken in the way I have—Why, are you going to leave me?"

His face was a little pale, but a dim smile burned faintly in his eyes. He held her for a little and looked into her wondering eyes; his voice and his words were gay and whimsical, but the undertone was like the sound of far waters—the undertone of the tides on the shores of the great decision.

"Sweetheart, the star I saw has vanished; I think it was an imitation one. I see another, rather dim, but brightening, and that I shall follow. I can understand how a man can see darkly and then face to face! Anyway, I've had my angle of vision twisted, and it's done me good! Now, I'll see father. Pleasant dreams—"

As he approached his home, after a rapid walk, he noticed, for the first time, how large and lonely the great house looked.

"Ten years since mother died. Father has been lonely—Jove! how thoughtless I have been! That star may be only the star of duty, after all; but with God's help I'll follow it till following days are done!"

He found that his father had retired, and went to his door and knocked. In answer to a faint call he entered.

A soft light was shining over the bed; his father was partly sitting up; at his right were letters that had been suddenly shuffled together.

With quick vision, realization came to the boy that his father was growing old, and the knowledge stung him. He tossed his hat onto the bed, drew up a chair, and began cheerfully: "Well, Dad, I've had a complete change of heart tonight! I'm going to stick by you after all!"

To the boy's utter astonishment he saw his father's hands go to his face and the face turn to the pillow.

"Why, father!"

He sprang to his feet, and in one stride reached the bed.

MOHAIR PRODUCTION IN AMERICA.

The Angora Goat in the West, Southwest and Northwest.

IN RECENT years the goat has been coming into his own, made respectable at last, after centuries of opprobrium. This has been despite the fact that from time immemorial he has been useful to man, possibly domesticated as early as was the dog. He is mentioned in Genesis and Deuteronomy. In the Book of Samuel is note of a man whose possessions were great, for "he had a thousand goats." In Chronicles it is told that the Arabians as tribute brought Jehoshaphat 7700 rams and 7700 he-goats. The Egyptians reared goats 4000 years ago, as shown by stone-cut pictographs. Inflated goatskins served to float the rafts on Mesopotamian rivers when Nineveh and Babylon flourished. Virgil wrote an ode to goats.

Yet, however valuable he was in furnishing food and clothing to man, the goat once was considered not exactly respectable. There is Hebraic separation of the blessed and damned into "sheep" and "goats." Very ancient, yet still known in Latin countries, is the scapegoat, driven away or killed after being loaded with the sins of a repentant one. In Mexico, to apply any form of the word "goat" to humanity is gravest insult. Goat-footed was Pan, the piping god of woodland and flocks, and so is the Devil, of more modern mythology. At the best, the goat may have been considered frivolous, despite the gravity of his beard, for our word "caper" comes direct from the Latin "capra," meaning goat; also the word "capricious."

Herein, however, there was intention to refer only to the modern and refined goat, now assuming aristocratic place among the beasts of the field. The common goat is passe. In his place has come the Angora, provider of both raiment and food. The breed comes from Asia Minor, around the vilayet of Angora. It is absolutely distinct from the ordinary type, though interbreeding is possible, and, at times, has served to strengthen the stock at the expense of the fleece. Somewhat similar is the Cashmere, a somewhat smaller goat, from whose fleeces are made the shawls of the famous Himalayan Valley.

As a gift from the Sultan of Turkey, the first Angoras, nine in number, are understood to have come to the United States in 1849. Credited with the first Angora importations, also, are Dr. J. B. Davis of South Carolina and Richard Peters of Atlanta, Ga. In 1881 the Turkish government prohibited exportation of Angoras. Yet the stock, some of it of no very pure strain, continued to be received in South Africa and the United States till these parts of the world were well stocked.

It is believed the first Angoras on the Pacific Coast were brought overland by William M. Landrum of Watsonville, Cal., later of Texas. Twenty-six animals, mainly bucks, were brought to California from South Africa in 1894-1895, apparently before enactment of a South African law prohibiting exportation or placing a prohibitive tax on exports. The first American Angoras were crossed largely with the common goat. Thus size and hardiness were secured, but years of careful breeding have been necessary to bring the fleeces back to the desired quality and weight. As early as 1909 in the United States were 1,000,000 goats of enough Angora blood to make shearing profitable.

"Mohair," the trade name for the fleece of the Angora, carries over into the cloth trade, after manufacture. The material has a pleasing luster of its own, and is especially suitable for women's wear. Rarely or never does it appear to be combined with wool or used in place of wool. The word is only a short departure from the original Arabic and means "choice" or "select." A variation is "moire" (French) applied to a sort of watered silk.

In addition to the making of dress goods, mohair is used for automobile tops, coat linings, men's summer suits, braids, rugs, carriage robes, imitation furs, couch and table covers, sofa pillows, portieres, doll hair, and, divulging a deep trade secret, even for false human hair, after being carefuly dyed. For such uses, extra lengths of mohair sell from $5 to $20 a pound, according to length and quality. The best fleeces come from kids, young mothers and does, the older animals producing a coarser quality, with less luster and curling qualities.

Skins (pelts,) with fleece attached, are salable at from $5 to $10 each, to be made into carriage robes of very attractive sort, as well as into muffs and "fur" trimmings.

According to a report received from Secretary J. E. McCarthy of the National Mohair Growers' Association, prices for mohair vary greatly, ranging downward from 65 cents. Prices in Texas are better than in Arizona, where current sales run from 38 to 42 cents, with almost no separation of grades. A Texas estimate, probably striking an average for the entire country, is from six to nine pounds of fleece a year, in two clippings, from grown does and muttons, the bucks running from seven to sixteen pounds.

Official data at hand give the average scouring value of mohair at 85 per cent. Yet the Angora is a cleanly animal, its fleeces in several southwestern flocks visited scouring without even 5 per cent. of dirt or grease. In the mohair trade is a curious feature that surely will be corrected in the future. While mohair goods sell even higher than woolens, the mohair grower gets less for his product than does the sheepman. Good Arizona merino grade wool is notably heavy with grease, burs and dirt, and when bought on the range at 20 cents, is said to cost in the East, after scouring, at least 62 cents; this compared with 40-cent Arizona average for clean mohair. Just why this discrimination has not been explained satisfactorily. The trend of the market is upward, however. Mohair goods have become fashionable, and the Turkish sources of supply, whence have come the most esteemed fleeces in the English market, have been cut off by the war, while the flocks themselves have suffered.

Much of the "mutton" sold on the block nowadays really is goat meat, ordinarily of inferior quality. Angora wethers, however, are considered superior to even the best mutton. Angora meat usually is sold as "lamb," with full satisfaction to the purchaser. Fat goat wethers, averaging 100 pounds on foot, have been selling in Kansas City from 5 to 6¼ cents a pound.

Especially strong foothold has been secured by the Angora in the Southwest. The first band was taken into Northern Arizona thirty years ago by John Simmons, from the Van Doren flocks of Western New Mexico. Then the fleeces averaged only two pounds a year, increased now to about six pounds. Arizona growers seem rather of the opinion they are approaching a practical limit in breeding, considering the conditions of their range. By inbreeding there might be had a finer fleece, but with less weight and at the expense of hardiness in the stock. Shearing in the South generally is twice a year, despite somewhat better prices received for longer fleeces. The fleece is considered a bit heavy to carry the year around and there is some added loss in the brush.

One Arizona grower left a prize buck unshorn for three years. The fleece then weighed thirty-two pounds, measuring up to forty-six inches in length and dragging on the ground. In the Northwest, growers have reported an annual shearing of twenty-one and one-half pounds from a single buck. Fleece forty-one inches long was measured on a forty-three-month-old Oregon buck in Southeastern Arizona. One beautiful Oregon fleece at hand, silky and lustrous, is seventeen inches long. "A fleece more golden than that which adventurous Jason on his Argo bore, from the lulled dragon and the Colchian shore."

An old authority declared that, in Asia Minor, the best mohair was that from goats fed on oak, arbutus, etc. This dictum is given for what it is worth.

The enormous weights sometimes attained after one and even two years' growth of fleece, are of course exceptional; the lower averages are good enough to justify the industry.

Angora increase on the open range hardly keeps pace with that of sheep, which in ewe bands often show 125 per cent. of spring gain. Usually ewe kids are 5 per cent. in majority. Care must be taken of the kids, which at first are delicate, while the mothers are sometimes a bit careless. Practically no disease is known among the goats. Though there is no scab, dipping after shearing is advised, to eradicate a peculiar louse, known to science as Trichodectes Limbatus.



NEWMO—Two Years Old. U. S. Grant's Recent Production in the Aristocratic Angora Class*

Year by year, there is betterment of the Angora industry of the nation. It is true there are many large bands with owners who prefer to let reckless Nature take its course, and where the trend is downward. But upward is the pathway of the members of the National Mohair Growers' Association, which has its headquarters at Bluff Dale, Tex., with executive committee members in Oregon, California, Arizona, New Mexico, Kansas and Texas. At least one publication is devoted to the industry. The organization not only stands for breeding improvement, but protects the interest of the grower in marketing.

Naturally, there has been deep study over betterments. According to one grower: "Grading has been practiced for half a century, and often with good results in ameliorating the fleece of the common white, short-haired doe. In brief, this project is based on the practice of crossing pure Angora bucks, persistently and systematically, on the common, almost hairless female, and thereby producing a mohair-bearing animal after the fourth or fifth generation. The practice is defensible and even commendable, when the object is strictly for the purpose of creating a mohair-producing animal through the cross described, but the method is never to be resorted to, of course, in any honest crossing for purely breeding purposes, which requires pure stock on both sides. This is a point not susceptible of contravention, and the breeder who runs counter to the rule in this regard is not to be countenanced by 'straight' goat farmers."

The grade of goat has much to do with the weight of the fleece. The first cross of an Angora buck upon a common doe gives but a small amount of mohair, but the increase in quantity is noticeable as the crosses become higher. On this point P. Bailey of California once made this comment: "Half-breed goats scarcely shear enough to pay for the shearing; three-fourths-bred goats shear one to one and one-half pounds, worth 15 to 20 cents; seven-eighths-bred goats shear two to three pounds, worth 20 to 30 cents; fifteen-sixteenths-bred goats shear three to four pounds, worth 30 to 40 cents."

From the same authority may be quoted: "The Angora goat is hardy in most respects, but tender in others. He is susceptible to the effects of wet climate, to exposure in bad weather, and to unnecessary neglect by his keeper. He usually runs free the year round in mild climates, and picks up his own feed, astonishingly far from brushy ranges; but this sort of treatment can be overdone. Good feeding means artificial feeding when the natural pasture gives out, and some rough, though adequate, shelter in snowy or rainy weather will pay the goat raiser; and this is the end sought, even where humanity is left out of the calculation. The average of kids coming through the natural hazards (from 100 to 150 per cent.) will almost mystify the trouble and expense of the loss and wiser treatment here enjoined."

Goats will eat almost anything, from cedar brush up, including a number of plants that are poisonous to cattle and sheep. Possibly this apparent immunity from poison is due to the fact that goats are fickle feeders, taking a nip of each plant or shrub, for they are browsers rather than grazing animals. Thus the goat can thrive on lands where other stock would starve. Yet he is not a scavenger goat, with an appetite for tin cans and anything more than rocks and bad breath is due of this responsive breed. When feeding is required, "the best is none too good," according to U. S. Grant of Salem, Or., president of the National Mohair Growers' Association.

Angoras would not be goats if they did not prefer the hills. They should have dry soil. Unlike sheep, they do not pollute the land, which is usually made better by their presence.

The Angora is a pleasant sort of animal, clean, fearless, not at all "smelly," intelligent and companionable. 'Angoras have none of the foolish noises of the sheep; at night they accept the guardianship of the herder and sleep around his tent. They are friendly with dogs, and rather regard the coyotes as merely strange dogs. One grower tells how he found a puzzled coyote within a ring of several thousand Angoras who were studying the strange dog curiously and without hostility.

As an illustration of the accomplishment possible of achievement in Angora-goat culture the following anecdote is related: "The Angora grower was describing to a Texas stock-man the various uses to which he was able to put his animals: The fleece, the pelts, the natural increase, the stock for breeding purposes and for food, and finally the fertilizer, which is a very valuable asset from the flock. 'Why,' responded the Texan, 'you use about everything but the bleat.'"

Many capable farmers now are using Angoras as "brushers," in the clearing of land. For this has been coined the new word "goating." In the Salt River Valley, Arizona, Angora goats and sheep are saving money for the great canal systems, eating the weeds from the banks down to the water edge, eliminating the cost of much hand work and incidentally bringing in a profit in the sale of the fleece and meat of the willing four-footed servitors. A large number of farmers in the same valley have double-fenced their ditches and run bands of goats between, with much resultant profit, where hundreds of dollars before

(CONTINUED ON PAGE TEN)

*Fleece weighed sixteen and seven-eighths pounds at eighteen months. Some locks measured twenty-two and one-half inches and the clip sold to L. Levussove of New York for $50.

Mr. Grant, as well as other growers, remarks on the inutility of growing long mohair. Former prices ranged up to $20 a pound. Same quality now brings only $8 a pound, or less. Demand for doll wigs and switches, as well as for theatrical purposes, has fallen off since the European war, causing a decline in price for all long mohair. —[Angora Journal, Portland.



Montana Angora Fleece $2.
Northern Angora Goat Co. Helen



Showing how goat grazin
Mc Carthy ranch Once this

se, in any honest crossing for pure
ding purposes, which requires pure
n both sides. This is a patent fact
ceptible of contravention, and the
who runs counter to the truth in
gard is not to be countenanced by
' goat farmers."

rade of goat has much to do with
ght of the fleece. The first cross
Angora buck upon a common doe
ut a small amount of mohair, but
ease in quantity is noticeable as the
become higher. On this point C.
y of California once made this state-
'Half-breed goats scarcely shear
to pay for the shearing; three-
bred goats shear one to one and
pounds, worth 15 to 20 cents;
ghths-bred goats shear two to three
worth 20 to 30 cents; fifteen-six-
bred goats shear three to five
worth 30 to 40 cents."

the same authority may be quoted:
ngora goat is hardy in most re-
but tender in others. He is sus-
to the effects of wet climate, long
in bad weather, and unwarrantable
by his keeper. He usually ranges
year round in mild climates, and
his own feed, astonishingly, even
shy ranges; but this sort of treat-
n be overdone. Good treatment,
feeding when the natural range
t, and some rough, though fairly
, shelter in snowy or rainy
will pay the goat raiser; and that
d sought, even where humanity is
of the calculation. The saving of
ing through the natural increase
0 to 150 per cent.) will alone jus-
trouble and expense of the better
r treatment here enjoined."

will eat almost anything from
ash up, including a number of
at are poisonous to cattle or
Possibly this apparent immunity
son is due to the fact that they
feeders, taking a nip at every
hrub, for they are browsing rather
zing animals. Thus the Angora
e on lands where other live stock
rve. Yet he is not a shanty-town
an appetite for tin cans. Some-
e than rocks and bad brush is the
is responsive breed. When extra
s required, "the best is none too
cording to U. S. Grant of Dallas,
ident of the National Mohair
Association.

s would not be goats if they did
r the hills. They should have dry
ike sheep, they do not pollute the
ch is usually made better by their

gora is a pleasant sort of animal,
rless, not at all "smelly," intelli-
companionable. Angoras make
he foolish noises of the sheep. At
accept the guardianship of the
d sleep around his tent. They
ly with dogs, and rather regard
es as merely strange dogs. A
is how he found a puzzled coyote
ing of several thousand Angoras,
studying the strange dog curious-
thout hostility.

llustration of the economies pos-
hievement in Angora-goat culture,
ng anecdote is related: "An An-
er was describing to a brother
the various uses to which he was
t his animals: The fleece, the
natural increase, the sales for
rposes and for food, and finally
er, which is a very valuable asset
ock. 'Why,' responded the other,
bout everything but the bleat!'"
pable farmers now are using An-
rushers," in the clearing of land,
as been coined the new word.
In the Salt River Valley of
ngora goats and sheep are saving
he great canal systems, cropping
from the banks down to the
eliminating the cost of much hard
incidentally bringing in a profit
of the fleece and meat of the
-footed servitors. A large num-
mers in the same valley have
ed their ditches and run bands
etween, with much resultant
e hundreds of dollars before had

INUED ON PAGE THIRTY)

Graceful Wearers of the Silver Fleece.



Scene in the San Fernando Valley



"Romeo," 3 yr. old champion at El Paso. Fleece 20¾ inches long. Weight, 18 lbs.



Montana Angora Fleece $2. to $20 per pound formerly Northern Angora Goat Co. Helena Mont.



"Dodo," Age 3 yrs. 7 mos. Fleece 41½ inches long. Bred and raised by F.A. Pierce, Days Creek, Ore.



Photo taken in August. Born last of May preceding.



Showing how goat grazing has increased grass on Mc Carthy ranch. Once this spot was covered with small brush with no grass.



Conklin's Perling Valley Angora Ranch

CALIFORNIA, LAND OF FRUITS AND FLOWERS

Real Life by the Great Western Sea.

The Western Sea.

BY THE "Western Sea" in this magazine is plainly meant the Pacific Ocean, and that is the largest of all the seven seas by many leagues in length and just as many in breadth. In the immediate past the Atlantic has been the great sea on which the commerce of the world has been carried on. In ancient times most of the commerce of the world centered around the shores of the Mediterranean. And so we can go back in thought to times when commerce was carried on only on the rivers of Asia and Europe.

As the commerce on rivers was changed to that in the Mediterranean it expanded wonderfully. Then came the discovery of the Americas, the colonizing of them and the building up of an immense trade between the mother countries and these colonies. Just as the trade carried on on the Mediterranean between Northern Africa and Western Asia and Europe was greater than that carried on along the Euphrates and the Nile was increased in volume, so the commerce of the modern world is to that of the ancient one about as the Mediterranean Sea is to the Atlantic Ocean, volume compared with area.

The commerce on the western sea, or the Pacific Ocean, is growing now apace, and will grow until it shall have eclipsed that of the Atlantic just as that ocean's commerce surpassed that of the Mediterranean Sea. Commerce goes with population, and the population around the Pacific Ocean is now vastly greater than that of Europe. The Americas lying south of us known as Latin America have a population of close to 1^0,000,000. The United States counts fully 100,000,000, and with Canada added, the population of the Americas is now much more than 200,000,000. And this population is growing amazingly with each passing year. The Latin-American countries have been growing rapidly, but this growth has been checked a little by the war. They are looking there for an immense influx of new blood when peace shall have been established in Europe. The growth by immigration to the United States surpasses an average of 1,000,000 a year. As the years pass these 200,000,000 will increase to 300,000,000, to 500,000,000, and on to 1,000,000,000, until the western hemisphere will contain the bulk of the population of the world.

On the other side of the Pacific Ocean there are already nearly 1,000,000,000 people along the littoral from Bering Strait to the Straits Settlements, and reaching back to the western confines of China.

The growth of the commerce of this Pacific Ocean is indicated by the size of the steamers that ply her great waters. In comparison to the little boats that paddled down the Euphrates or the Nile, with the triremes and quinquiremes that carried wheat from Northern Africa to feed the Romans, the ships increased their carrying capacities amazingly in the big steamers that now ply the waters of the Atlantic. But even these are small compared with the great leviathons of the Pacific.

Westward the Star of Empire.

IT WAS a profoundly philosophic remark that Bishop Berkeley made in his famous line, "Westward the star of empire takes its way." So it has been from the dawn of history. Every migration of men has been largely from the East toward the West ever since men inhabited this globe of ours. The empire of the world is moving rapidly toward the western hemisphere in accordance with this law apparently established by nature. It is but about four centuries since civilization first was planted on these western shores, and never in the history of humanity has there been such progress made as in the Americas during these four centuries. Not only in material things but in every other effort of human energy the western hemisphere is surpassing the Old World rapidly. We have dug the Panama Canal, the greatest material undertaking ever entered into and accomplished by man. We have built longer railroads than the world had ever known, and carry more freight over them in a day than the world saw move in a year not long ago. We are now engaged in constructing a continuous line which finally will reach from the frozen lands of Alaska to the southern point of the continent in Patagonia. The Americas are drawing together more closely in every respect than ever before and the cutting of the Panama Canal and the building of this continental railroad will help these ties very much. The commerce between the Americas is growing rapidly and by sympathy between the peoples of the different parts of the Americas this commerce will be kept at home largely.

Harbors and Ships.

SHAKESPEARE tells us, "There is a divinity that shapes our ends, roughhew them how we will." This seems to be carried out in the providential design manifest in the creation of the earth and the formation of its continents. The Americas not only contain the longest rivers of the greatest volume, tha longest range of mountains of the greatest altitudes, the most magnificent woods and the broadest and most fertile plains of the world, but they also possess the finest harbors of any portion of the globe. The harbors are particularly fine on the western slopes of the United States. Puget Sound, San Francisco and Los Angeles harbors are the safest and most commodious of any harbors in the world. Besides these there are large rivers running into the Pacific Ocean which lead shipping far inland to trade with cities away from the Coast. The Yukon and the Columbia are the most important of these. Then there are smaller harbors all the way from Bering Strait down to Cape Horn. The smaller harbors of western America are as commodious and safe as any on the western coast of Europe. Coos Bay furnishes a shipping point for Southern Oregon; San Diego for Southern California, Mazatlan and many other small harbors furnish opportunities for shipping for Mexico. And so it goes all down the coast to the Straits of Magellan.

With harbors of course go ships, and here we are very much lacking in this facility for trade. But we are a young people with our life before us, not behind us, and we count time here by years, not by decades nor centuries. We count money by millions, and have the raw material in abundance around us, and in time all the impediments to trade will be removed. Men do not spend money by tens of millions in building harbors, as Los Angeles has done with the aid of the Federal government, to allow them to "stagnate in the weeds of sloth." The same foresight and business energy that converted an open roadstead into a magnificent harbor, converting the old San Pedro embarcadero into a safe haven where the fleets of the world might ride, will see that this harbor does not go unused.

It is not only one of the largest harbors in the world, but it lies right in the track of trade. It is nearer to the line of traffic between the western end of the Panama Canal and the cities of Asia than any other harbor.

Garden Spot of Creation.

IN EVERY way the State of California is destined to play a great part in the future history, not only of the United States, but of the world. Possessing the most salubrious climate makes it an ideal spot for residence, its broad, fertile plains make it the farmer's paradise, full of riches, mineral and agricultural, it is already making millionaires by the dozen. Of course, Southern California is the cream of the State in every way. This magazine has already named it the place of opportunity for all men. It is so. It invites everybody of every age, of every talent, of every degree of ability, takes them all into its strong, loving, motherly arms and protects them, building them up to greater greatness.

It invites the young and the old, of each sex, of every condition of life. From the infant in arms to the nonogenarian tottering in his steps, there is a place here for all. The sick and ailing find here an asylum where they either recover their health or suffer much less than in any other spot on earth. To the strong and well it offers greater opportunities of business than any other spot in the world. In spite of the progress made here in the past, it is only an infant country yet. Its resources are only touched, and it will take years to develop them to their full extent, and in the development there are opportunities offered to hundreds of thousands to make homes and fortunes, to live happy and contented in perfect health.

What Is Southern California?

GEOGRAPHICALLY, it is that part lying south of about the middle of the San Joaquin Valley. This is using the term in its broader sense. In a narrow one it means the counties south of the Tehachepi Mountains. Including Kings and Tulare counties, and reaching down to the Mexican boundary, Southern California contains an area of 70,000 square miles. Its population by the last census was less than 850,000, a density of twelve to the square mile. With a population like that of Belgium or Saxony, where "every acre maintains its man," the population would be 70,000 times 640. Belgium supported a population of more than 7,000,000 before the war. The population of Southern California at the present time is probably about 1,000,000. It is growing very rapidly, but will not be full in a hundred years. It has everything under the sun to make it great, the climate, of course, leading. There is very little difference between the mean temperature in the different parts of Southern California, and much less than in any other part of the country. At San Diego, for instance, the mean temperature of the winter months runs from 54 to 55 degrees Fahrenheit. For the spring and fall months the mean temperature runs from 58 to 59 degrees, and for the summer months from 61 to 69 degrees. The average rainfall there is ten inches, the clear days number an average of 266; the rainy days, forty-three, cloudy days fifty, partly cloudy, 49. The lowest temperature ever recorded there is 32 degrees, and that once in a century, while the highest temperature is 101 degrees, coming as infrequently as the frost. The mean temperature at Los Angeles for the winter months is only one degree lower than that of San Diego, while for the spring months there is scarcely any difference at all, and for the summer months the highest mean temperature in Los Angeles in August registered 69 degrees, just the same as at San Diego. The number of rainy days at Los Angeles averages less than at San Diego, being thirty-six, and the cloudy days are only fifty-six, just six more than at San Diego.

The Coming Metropolis.

THE coming metropolis of Western America is Los Angeles, and she has almost arrived. Geographically, she is situated exactly in the right spot to become a great city. Draw a line from Bakersfield to Tia Juana and a cross line from Santa Monica to San Bernardino, and Los Angeles will lie right at the intersection of the two lines. Taking a wider view, she lies on a big harbor at the shortest distance between two oceans in the United States. Taking a world view, she is the nearest harbor to the line of commerce which passes from the end of the Panama Canal to the Asiatic coast—nearer by seventy miles than any other. The region around her contains more fertile acres than surround most cities on the globe, and they are exceedingly fertile. The population of the city has been growing wonderfully right in line with the advantages the city possesses. A good many men now living can look back to the time when the population of the city was less than 5000, one-fifth of them Americans, another fifth European immigrants, and three-fifths native Californians. That is the mixture of Indian and Spanish that comprises most of the population of Mexico. The census of 1880 found a population of only about 11,000 in the city of Los Angeles. Ten years later the census enumerators counted over 50,000 in the same area. When the century closed the census of 1900 found a population of 101,000, which ten years later had jumped to 319,000, and is now a great deal more than half a million. By the time the next census is taken the population of the city will crowd 1,000,000 and by the time the quarter-century has come the million point will have been passed. The human imagination can scarcely put a limit to the population of Los Angeles. When we shall have a consolidated city and county reaching from Point Dume, north of Santa Monica, hugging the low hills running ward to the San Gabriel, and following stream to its mouth, there will be biggest municipal area in the world, and good time it will have the largest popu tion of any city on the globe.

What Have We to Export?

LOS ANGELES HARBOR as an export point is a mere infant in arms, but is an infant Hercules bound to increase thews and sinews very rapidly. Of course city, as a rule, depends upon the country its importance. Fifty years ago the country around Los Angeles was devoted to pas where immense herds of sheep, cattle horses covered the plain. Then came era of agriculture, followed by that of culture, and this is the real point of portance for the city. In 1912-1913 there tered the harbor a little less than 900 sels, with a tonnage of nearly 2,500,000 In 1913-14 the number of vessels was and the net tonnage was 2,759,274 tons. imports for this year were just short $4,000,000, and the exports a little short $2,000,000. These last figures include Diego and a few small places on the Mexican border. The harbor has cost a total $11,211,250. In our dealings with America we shall have to depend upon commodities than those of the products the soil to build up a large trade. Latin Americans are for the most part cultural countries themselves, and as soils are fertile and their climate mild, have been growing most of their foodstuffs on their own lands, and will continue to so in the future. It must be manufactured products that will build up most of the commerce between the United States and Latin Americas. As new countries, republics south of us are backward in factures, and most of their imports of finished manufactures, including woven from the different fibers, and other products of iron foundries.

Los Angeles is in a development stage regard to manufactures at the present the development is going on very rapidly and as opportunities in the way of markets open up must grow apace. It has made an excellent beginning, but it is only a beginning. We have the raw material every kind in abundance, and we have the capital and the hands to convert the raw material into finished products. One of the crying necessities of the times is a cotton mill to work up the abundance of this of the most excellent quality known to the world growing right at our doors. The industry is in its infancy, but is a vigorous infant and growing rapidly.

Multa in Parvis.

CALIFORNIA is 775 miles long, 200 miles wide, with a coast line of 1000 miles. It contains 153,650 square miles, equal to a dozen eastern States.

The population of nine eastern States is about the same area as California is about 27,000,000, and the population of California is only about 3,000,000.

The citrus fruit crop of the State of California is about 45,000 cars a year. Most of these are grown in the southern part of the State.

The assessed value of the property in the county of Los Angeles for the current year is nearly $1,000,000,000, and as the property is assessed only at about 50 per cent. of its value, the real value is twice this.

The assessed value of the city of Los Angeles is more than half that of the county.

The county of Los Angeles contains 4000 square miles, almost as much as the State of Connecticut. The shore line is eighty miles.

The deposits of the Los Angeles banks in January, 1915, aggregated $164,131,000. At the present time they are nearly a million $200,000,000.

There are in the city of Los Angeles nearly 2500 manufacturing establishments, with their products at the present time running about $175,000,000 a year.

There are twenty-four public parks in the city of Los Angeles, aggregating an area of more than 4000 acres. Elysian Park contains 500 acres, and Griffith Park 3000.

ORCHAR

Glan

IT IS intended here to deal with tion only as far as it embraces aration and general handling o en masse, and not to go into the m cultivation for the conservation of and irrigation, or the prevention of and running together of soils du active growing periods of the crops things will receive attention later such detail as conditions may seem mand and warrant. Drawing atte any special phase or detail of any discussed or relating to agriculture welcomed from readers, and will cussed candidly with a view to disc settling some truth, and every effort made to furnish the latest and mo date information on the subjects.

Mechanical cultivation of the soil pivot around which all work in agr rotates. "Go till the ground," is a fi mand, and its importance is not less any invention or ingenuity. Indeed day and age the multiplication of po in the world calls for more and more soil study and work to supply the n civilization. Careful consideration manner and methods of cultivation is quently neglected until conditions h cumulated such a chain of troubles t correction of the then existing evils, own making, perhaps, seems almost sible or economically impracticable.

That we may understand ourselv each other in considering this quest seems well to define in detail what n tivation takes in. We find: plowing rowing (mixing and pulverizing,) rolli smoothing as the processes of soil till avoid misconception it will be w further define the service we claim fr soil working process.

Plowing.

The plow roughly breaks up and tur earth for a depth which it is intended tablish the loam for the nourishme feeding of the plants to be grown. Fo or tilling the soil is a taking advanta all the available and useful natura cesses, not letting nature take charge The deeper the loosening of the soil c accomplished and maintained, the plants can be safely grown to the acre. is an advantage not often appreciate It is not uncommon to hear extrav praises for the deep natural loams so encountered in Southern California. In light, easily-worked soils, it is possib plow a full foot of depth quite easily have the power, but usually eight inch the limit practically attainable. For cro;s, and certainly all field crops, inches plowed and loamed is very ample a well-established six-inch loam meets requirements of practically all single-se plants. All the plow does is to break and raise up a stratum of earth for fu manipulation by the other tools of cul tion. If the soil below the plow dep dense, and so heavy that it will not a free drainage for the loam, it should be soil plowed to loosen it up. This ca done most easily just following plow because the earth will not have settled into firm condition.

When to Plow.

All heavy lands under irrigation sh be plowed annually for single-season c or annual plants. The reason for thi that such lands settle back so closely the air is forced out and excluded from soil. There are exceptions to this rule, practically every soil can be brought wi the exception. If a soil is richly loa plowing has only one value, to break it because it does not run together when like a raw soil. The life of loam is vegetable and organic matter in the and the humus developed from it, and base of loam is lime. A well-loamed then, is one carrying abundant organic ter and lime. There are some deposit showing two and three feet of loam de and the use of the plow in such soil usually superfluous and may even be ha ful.

The best time to plow a soil is during coldest season possible, when the soil or so called micro-flora, is dormant. By soil life is meant the bacterial flora of soil that works through the vegetable ter on the soil compounds, continually bre

ORCHARD AND FARM, RANCHO AND RANGE.

Glances Over the Commonwealth. Points by Thomas C. Wallace.

IT IS intended here to deal with cultivation only as far as it embraces the preparation and general handling of the soil en masse, and not to go into the matters of cultivation for the conservation of moisture and irrigation, or the prevention of crusting and running together of soils during the active growing periods of the crops. These things will receive attention later and in such detail as conditions may seem to demand and warrant. Drawing attention to any special phase or detail of any subjects discussed or relating to agriculture will be welcomed from readers, and will be discussed candidly with a view to disclosing or setting some truth, and every effort will be made to furnish the latest and most up-to-date information on the subjects.

Mechanical cultivation of the soil is the pivot around which all work in agriculture rotates. "Go till the ground," is a first command, and its importance is not lessened by any invention or ingenuity. Indeed in this day and age the multiplication of population in the world calls for more and more intense soil study and work to supply the needs of civilization. Careful consideration of our manner and methods of cultivation is too frequently neglected until conditions have accumulated such a chain of troubles that the correction of the then existing evils, of our own making, perhaps, seems almost impossible or economically impracticable.

That we may understand ourselves and each other in considering this question, it seems well to define in detail what soil cultivation takes in. We find: plowing, harrowing (mixing and pulverizing,) rolling and smoothing as the processes of soil tillage. To avoid misconception it will be well to further define the service we claim for each and working process.

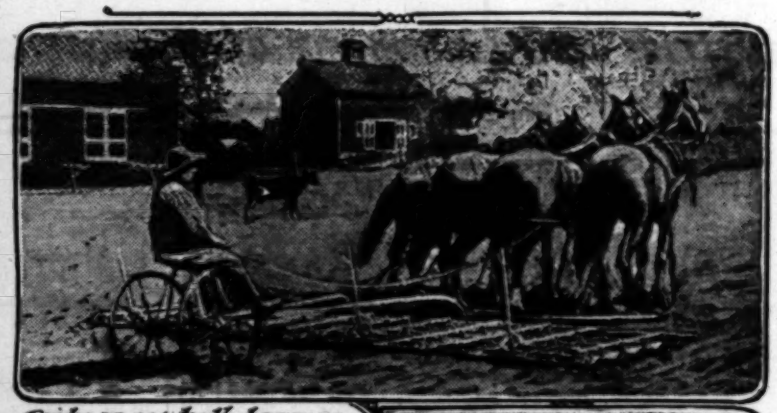
Plowing.

The plow roughly breaks up and turns the earth for a depth which it is intended to establish the loam for the nourishment and feeding of the plants to be grown. Farming or tilling the soil is a taking advantage of all the available and useful natural processes, not letting nature take charge of us. The deeper the loosening of the soil can be accomplished and maintained, the more plants can be safely grown to the acre. This is an advantage not often appreciated, yet it is not uncommon to hear extravagant prices for the deep natural loams so often encountered in Southern California. In very light, easily-worked soils, it is possible to plow a full foot of depth quite easily if we have the power, but usually eight inches is the limit practically attainable. For most crops, and certainly all field crops, eight inches plowed and loamed is very ample, and a well-established six-inch loam meets the requirements of practically all single-season plants. All the plow does is to break loose and raise up a stratum of earth for further manipulation by the other tools of cultivation. If the soil below the plow depth is dense, and so heavy that it will not afford free drainage for the loam, it should be subsoil plowed to loosen it up. This can be done most easily just following plowing, because the earth will not have settled back into firm condition.

When to Plow.

All heavy lands under irrigation should be plowed annually for single-season crops or annual plants. The reason for this is that such lands settle back so closely that the air is forced out and excluded from the soil. There are exceptions to this rule, and practically every soil can be brought within the exception. If a soil is richly loamed, plowing has only one value, to break it up, because it does not run together when wet like a raw soil. The life of loam is the vegetable and organic matter in the soil and the humus developed from it, and the base of loam is lime. A well-loamed soil, then, is one carrying abundant organic matter and lime. There are some deposit soils showing two and three feet of loam depth, and the use of the plow in such soils is usually superfluous and may even be harmful.

The best time to plow a soil is during the rainy season possible, when the soil life, or so called micro-flora, is dormant. By the soil life is meant the bacterial flora of the soil that works through the vegetable matter on the soil compounds, continually breaking them up into other compounds, and so producing humus for the process of plant nourishment. While air, warmth and moisture are necessary to the health and activity of the bacteria of the soil, yet light and free exposure to the atmospheric air is harmful and will even destroy the bacteria in their active stage. This teaches us to avoid plowing our soils during the active seasons, or, in a word, the time to plow is from late fall to early spring.



Spike or peg-tooth harrow.



Good plowing.



Double plow-tooth cultivator.

Orchard Plowing.

So far we have been discussing general field plowing, but we are confronted with the problem of orchard plowing; and reading between the lines of experimental data and every-day practice, problems present themselves for adjustment, if not for solution. The use of the plow is embodied in principle in the facts already discussed. It is much more important to have a deep loam in an orchard than in a grain-field, because the fruit-producing power of the trees is measured by the amount of rootlets developing root hairs in the loam. The fertilization of the blossom and the setting of a large crop of fruit may be the forerunner of a sad disappointment through the inability of the loam to nourish it. If the loam is shallow the rootlets are confined to such a limited cubic area that they exhaust the immediate feeding power of the loam. The exhaustion of a soil by cropping does not seem possible, and has never been shown by actual controlled experiments, but it has been repeatedly shown that the humus of the loam can be exhausted. A soil without humus is practically barren from a farming standpoint, for humus is the main source of plant food. The rootlets gradually become roots by growth, with no feeding power; and while new sets of rootlets may strike out from these growing roots when they have reached the re-budding stage, the limit of the feeding power of the loam curtails their development and consequent nourishment of the trees. In time the loam becomes a mass of tangled roots, and perhaps starving rootlets, sent out by the tree in search of food. This mechanical fouling of the loam when supplemented by chemical fouling, is commonly called souring. By some this has been considered as toxic emanations, or even exudations, from the roots. This is on the same principle that we note lands becoming sick by continuous single-crop production, or the plants seeming to sicken one another in the soil. This chemical souring is often very marked in soils poor in lime, but is not observed in a well-limed soil. The result of the fouling of the loam is usually a lessened production, and often first noted by die-back in the tree top, but like the chemical fouling, with the weakened condition of the trees, it opens the way for disease.

Intervals of Plowing the Orchard.

We know that the plow is the implement to use, but do we know how frequently we may use it with safety for the best results? Some fruit trees will reach their height of production in eight or ten years, and after that will wane in average production if the loam is not turned, aerated and re-mixed. Some trees seem to be affected earlier, and instances are pointed to of healthy bearing trees under what we might consider inimical conditions, but which, after a careful study of the existing facts, might disclose exceptionally favorable soil or other surroundings. While there is not enough controlled experiment to set a positive rule, and each case may be said to stand on its own merits, there is sufficient evidence to warrant the advice to plow and thoroughly cut out all surface rooting every five years, with eight years set as the limit. This is of course general advice, because the natural texture of the soil and the drainage have marked effects on the conditions arising in unplowed loam. There is another advantage to be noted for the short-interval period of plowing in that it buries and destroys the eggs, larvae, etc., of injurious insects that accumulate in the surface of the loam beneath the trees. While plowing deals primarily with the depth reached by the plow, and consequently with surface rooting, it has an important influence on the lower roots. It promotes deeper air penetration and stimulates the movement of the free water in the soil. Thus the tree is enabled to more easily obtain the deep water of the ground and the full benefit of such soluble mineral food as it may contain, while the dissolving of the soil minerals is probably increased by the deeper aeration. This may be considered a minor benefit, but it is along the modern lines of efficiency. Plowing is thus seen to be an essential and first detail in soil cultivation, and is as important for the orchard as for the field worked in annual seeding.

The Harrows.

The next step in soil working is the cultivation for separating the soil particles and mixing them so as to make a loose, homogeneous mass through which the air can easily circulate. To stir the full depth of the loam is desirable, but not always feasible. As the top of the soil, which has been turned to the bottom of the furrow by plowing, is usually better conditioned than the rest for two or three inches, a cultivation five or six inches deep must be considered good work in an eight-inch plowing. The most commonly used tool for pulverizing and mixing is the spike-tooth harrow, and it is a question if any tool does better average work. The spring-tooth harrow is considered more economical in heavy or cloddy soils, as it digs and keeps up a vibrating, hammering action that reduces a soil more readily than the plain-tooth harrow. A properly loamed soil is not cloddy. Various styles of cultivators have been made, but for the pulverizing and mixing of a plowed soil the two mentioned cover all requirements. If we wish to cultivate the soil without first plowing, as in the case of general orchard work, which is plowed only at intervals of several years, the harrows are of no use. We must use the disc, or a tool with narrow-necked teeth terminating in small double-mouldboard, plow shape. Either of these tools will lift, loosen and stir the soil and accomplish a result similar to that gained by plowing and harrowing, though not so thorough. For the cultivation of meadows, particularly alfalfa, the disc is preferable above all other tools, but the heavy spike-tooth harrow finds favor in some light soils.

Rolling and Smoothing—Why?

Presuming now that we have a loam eight inches deep, and it has been plowed and cultivated so as to effect a thorough loosening, aerating and mixing, what other cultivation may be desirable? We wish to make the loam act like a candle-wick in absorbing and distributing water. That calls for a gentle setting together of the particles to fine the capillaries, or soil passages, and forestall the action of water in running them together. This brings into use the roller and smoother, the first to firm the soil and the other to close the pores at the surface of the soil. Unless a soil is well loamed, rolling is of no advantage, as a raw sand will settle without help, and an unloamed, heavy soil will be hardened by rolling.

Time to Look After Shade Trees.

Advice on what to do for trees in October is furnished by the American Forestry Association of Washington, D. C., in the following bulletin, and special and detailed advice will be given free of charge upon request by addressing the American Forestry Association, 219 Maryland Building, Washington, D. C.

(1.) Prune all dead branches. The advantage of doing this work now before the leaves fall is because one can distinguish the dead from the live better at this time than in the winter; because one can climb better now than in winter, when the trees are covered with ice and snow; because the branches are not so brittle, and because the trees will now suffer less from bleeding, etc.

(2.) Take care of all wounds. Use coal tar and creosote to cover all exposed wood, and be sure to remove all decayed and diseased wood in the treatment of the wounds.

(3.) Destroy nests of the fall web worm.

(4.) Fertilize with well-rotted manure all weak trees and evergreens.

(5.) Spray for scale insects; but before doing this determine the character of the insect and receive specific instructions as to the strength of the solution and what material to use as well as the best time for doing the work.

(6.) Thin apple trees and other fruit trees if necessary.

(7.) Pick off galls on small ornamental evergreens.

(8.) Plant deciduous trees and shrubs but not evergreens. Poplars, magnolia trees, willows and oak had better be planted in early spring; but other trees, such as maples, lindens, etc., can be planted in October.

Diamond Cut Diamond.

[Youth's Companion:] The enemies of the Germans are fond of asserting that in spite of their cleverness in many directions the Germans are "slow-witted." These two advertisements that were printed in a German newspaper give amusing evidence to the contrary. The first one was:

"The gentleman who found a brown purse, containing a sum of money, in the Blumenstrasse, is requested to forward it to the address of the loser, since he was recognized."

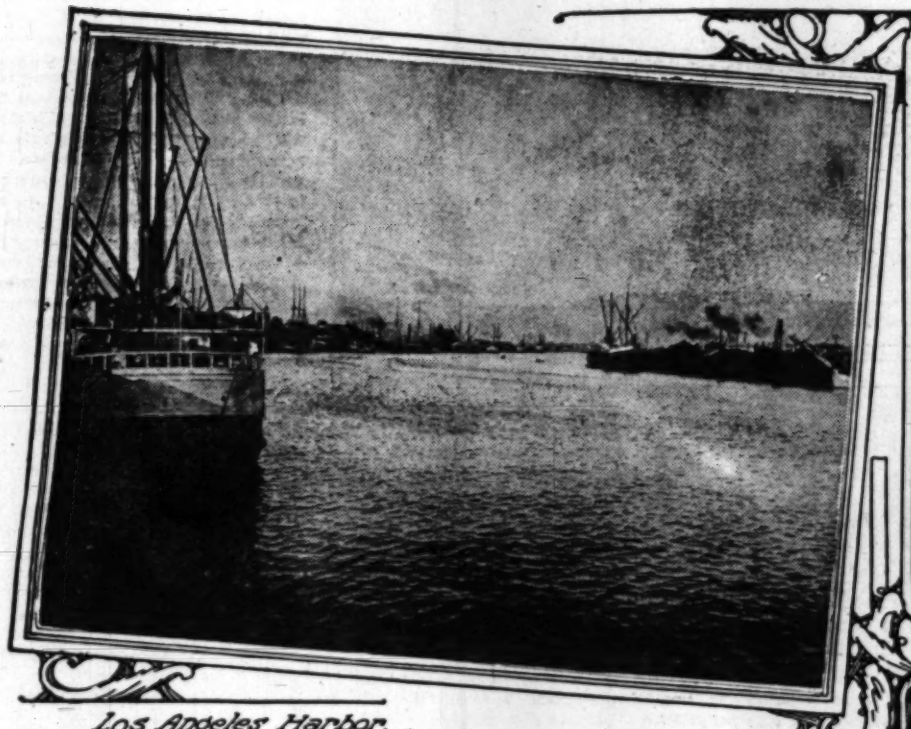
A couple of days later appeared the response, which, although courteous, had an elusive air, to say the least:

"The recognized gentleman who picked up a brown purse in the Blumenstrasse requests the loser to call at his house at a convenient day."

CALIFORNIA AND THE THREE AMERICAS

The Future Great Commercial Empire.

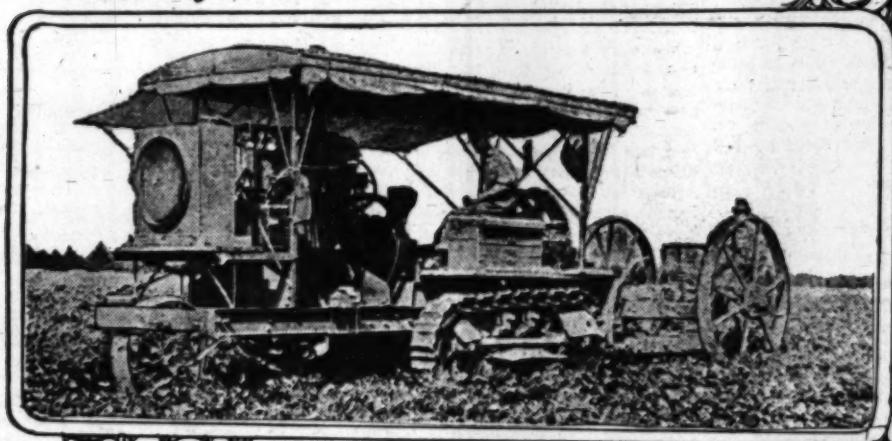
Industries and Commerce of Southern California.



Los Angeles Harbor.



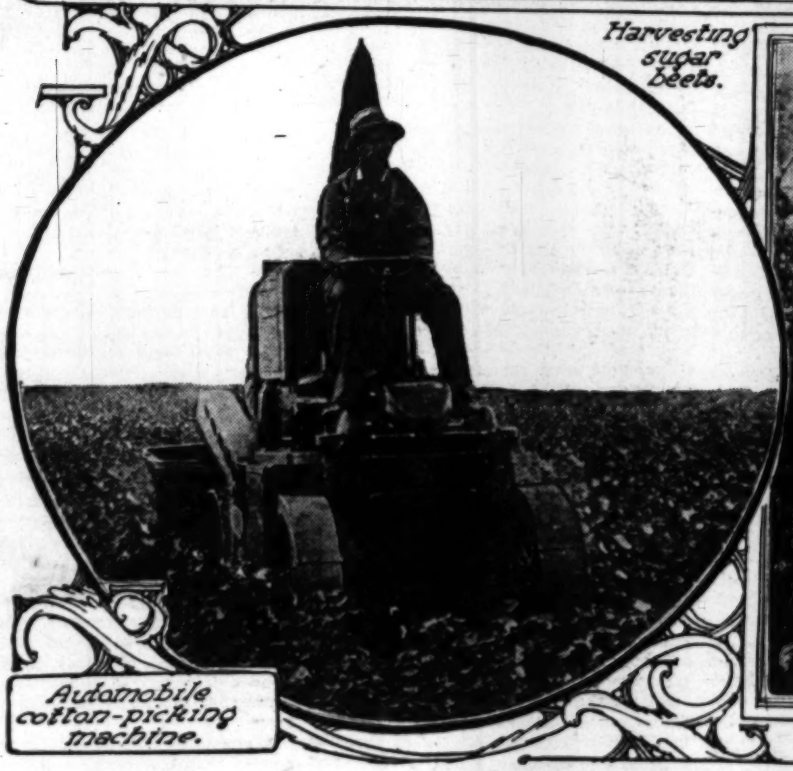
Seeding alfalfa.



Harvesting sugar beets.



Sacking beet sugar.



Automobile cotton-picking machine.



In an Imperial Valley cotton field.

"Look on This Picture and Then on That."

It is hoped that the necessarily very limited pictorial presentation, on these two pages, of some of the industries and products of Southern California on the one hand of Latin America on the other will serve to interest and enlighten readers of the Illustrated Weekly Magazine on both continents of the Western Hemisphere. Each of the Americas has both products and needs peculiar to itself and all together produce a wealth of resources abundant for all. It remains only to effect commercial relations

OUR

"The la

Glimpses of

Port of La Plata, Prov
Puerto de La Plata, Capital

Sugar cane factory, Argenti
Ingenio Tucumanes, Republi

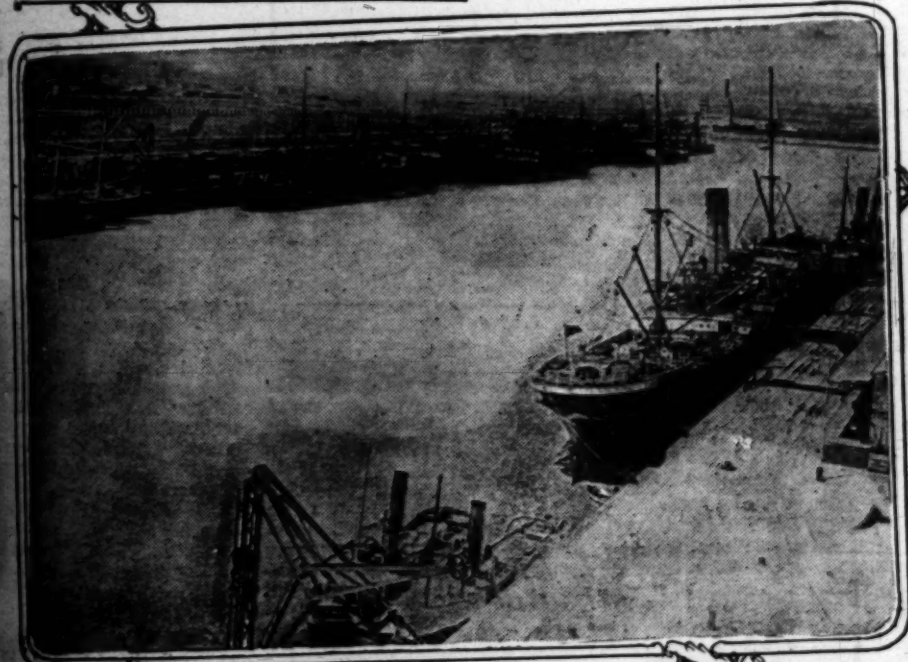
Algarrobo Trees, Provi
Arboles de Algarrobo, Provi

shall provide for the proper distribution
step to be taken toward this end, and it
pictures on these pages are presented.
necessity meager in scope, they are typica
purity of the people of Pan-America.

OUR LATIN-AMERICAN NEIGHBORS

"The lands of the sun dilate the soul."

Glimpses of a Few of the Industries and Resources of Latin America.



Port of La Plata, Province of Buenos Aires
Puerto de La Plata, Capital de la Provincia de Buenos Aires



Tobacco Plantation, Province of Salta, Argentine Republic
Plantacion de Tabaco, Provincia de Salta, Republica Argentina



Sugar cane factory, Argentine Republic.
Ingenio Tabacaresti. Republica Argentina.



Agricultural College students cutting hay
Los alumnos cortando alfalfa.



Algarrobo Trees, Province of Mendoza, Argentine Republic
Arboles de Algarrobo, Provincia de Mendoza, Republica Argentina



Agricultural College students stacking hay.
Los alumnos emparvando alfalfa

Suit purvide for the proper distribution of that wealth, the transportation of products abounding in one section and needed in another. A better mutual acquaintance is the first step to be taken toward this end, and it is with the purpose of bringing about such better acquaintance and a better knowledge of the resources of each territorial section that the glimpses on these pages are presented. There is a much deeper purpose in them than to merely delight the eye, or to momentarily interest the curiosity. While they are of necessity meager in scope, they are typical and suggestive, and it is hoped they will convey hints that will be helpful to those who are seeking to promote the progress and prosperity of the people of Pan-America.

LOS ANGELES GOODS AND WORLD TRAD

By Arthur W. Kinney.

Industrial Commissioner Los Angeles Chamber of Commerce, and Former President Associated Chambers of Commerce of the Pacific Coast.

IT WAS Sir Walter Raleigh who said, "Whosoever commands the sea commands the trade of the world; whosoever commands the trade, commands the riches of the world and consequently the world itself." This was a true statement four centuries ago, and it is just as true today.

According to figures recently issued by the Bureau of Foreign and Domestic Commerce of the Department of Commerce, the exports of our nation for the fiscal year ending June 30 amounted to $4,345,000,000 and the imports were valued at $2,180,000,000, making a total foreign trade for the year of over six and one-half billion dollars, which is the largest total in the history of American commerce.

While these figures on our foreign trade appear on the surface to be satisfactory indeed, the truth is they are in many ways disappointing. America has lost trade amounting to hundreds of millions of dollars—lost it because of two reasons: Lack of ships to carry our goods and the failure on the part of our government to pass legislation which would remove all doubt as to the application of the anti-trust laws to export trade and which uncertainty prevents concerted action by our manufacturing exporters.

Our Handicaps in World Commerce.

"If the United States had possessed," declares the Boston Chamber of Commerce, "as it should normally have possessed, 10,000,000 or 15,000,000 tons of overseas shipping in August, 1914, at the outbreak of the present European war, its ocean delivery service could not have been broken down by the wholesale diversion of foreign ships whose first duty was owed to foreign governments. Reduced or disrupted steamship service and abnormally increased freight rates have cost the American people uncounted millions of dollars since the war began, and as agriculture still supplies the major bulk if not the major value of our exports, the heaviest loss has fallen upon the cotton-growing South and grain-growing West, many of whose public men have historically been most blind and indifferent to the need of a merchant fleet that would serve 'America first.'"

As before stated, doubt as to the application of the anti-trust law has greatly prevented concerted action and thus hindered the growth of our export trade, even among the manufacturers of goods that are not in competition. At the third National Foreign Trade Convention held at New Orleans last January, Hon. Joseph E. Davies, chairman of the Federal Trade Commission, told the many hundreds of delegates present that "our investigations disclose that doubt as to the legality of such enterprise amounts in many instances to prohibition of any action in the foreign market. This belief is undoubtedly one of the factors in the situation which hinders the development of foreign trade." Hundreds of the great commercial and foreign-trade organizations and business men throughout the country have urged Congress to take such action as will facilitate the development of American export trade by removing such dangers as may be now imposed by our anti-trust laws. They have done this to secure freedom in utilizing the advantages of co-operative action for American workmen and American enterprises in meeting the combinations of our foreign industrial rivals, who are leaving nothing undone to keep American goods out of our choicest possible markets. However, in spite of all that has been said and done, the necessary legislation has not as yet been enacted.

Pacific Coast Factories and Foreign Trade.

For various reasons, principally the lack of ships, many Pacific Coast manufacturers are devoting comparatively little attention to foreign trade. This is especially true with respect to the South American countries. In normal times, the United States exports about 5 per cent. of its manufactures. Our export business is, therefore, an important factor in disposing of our factory outputs, although it is a greater one in England and Germany, which export practically half of theirs. If the industrial centers of the East can make money in this business Pacific Coast manufacturers can do the same. It is said that with normal times prevailing, many thousands of American factories would have reached their limit in business with our domestic markets. This is especially the case in the West, where the home market is limited indeed. For the foregoing reason California factory owners, of which there are more than two thousand in Los Angeles alone, should be vitally interested in everything that will improve their facilities for greater export trade.

In South America the question of credits is no longer a barrier. Our commercial leaders have as much ability and enterprise as those of Europe, with whom the South American merchant has formerly transacted a large part of his business. There is a wonderful opportunity today for our manufacturers to do business with the west coast of Mexico, Central America and South America. There are even greater opportunities in Australia and New Zealand. The United States is now a favored nation in China. We are buying more from that country than ever before. Furthermore, in the stores of Hongkong American manufactured products are supplanting the goods of Germany. Steamer lines to our port would give us our share of this business.

The paramount demand of the hour is for improved shipping facilities. While there are now merchant ships building in various yards on the Pacific Coast to the value of $40,000,000, many of these are being built for the carrying of oil, and will afford no relief to our manufacturers in general. Scores of products are being made in Los Angeles for which there is today a ready market in other countries. The manufacture of these commodities will quickly extend the activities of our local plants and greatly increase their pay rolls. This will give us the same kind of prosperity that is today being enjoyed in many of the manufacturing centers of the East. As conditions are now, we are obliged to send many of the products of our factories to other cities for trans-shipment to foreign countries.

Los Angeles Products and Pacific Markets.

Los Angeles made goods are good goods and they will yet make our city famed everywhere. All they need is a fair chance before the world on their merits. What is true of the nation is true of the city, and of the former the late James J. Hill thus declared: "In the vast pool of the world's activity, where the material, the worker, the machine and the method fly from one end of the earth to the other at call, only a purblind nation can dream of basing its future on anything less commanding than equality or superiority in the elements of production, including, of course, the wages of labor and the remuneration of capital."

Los Angeles, the nearest great port of call to the Panama waterway, is the logical fabricating and distributing point for a large number of the commodities largely used in the Latin republics of the south. In a line of food products alone we can furnish large quantities of canned fruits and vegetables, olives, jams, marmalades, crackers, meats, pickles, flour, cereals, beer, olive oil, sugar, wines, cottonseed oil and macaroni. Our local beer has already established a fine reputation in Central America and is preferred to the German article.

Some of the commodities of which we are large manufacturers and which could be used by the most accessible of the countries bordering on the Pacific are as follows: Automobiles and trucks, agricultural implements, aeroplanes, air compressors, art goods, asbestos, asphaltum, auto supplies and sundries, bank and office supplies, bakers' and confectioners' supplies, beer, brick, bead novelties, beekeepers' supplies, boilers, boxes and box shooks, batteries, brass, iron and steel castings, building board, cans, cream separators, canned goods, car wheels, cement, cash registers, cigars, culverts, cloaks and suits, crackers, confectionery, canned fruits and vegetables, cocoa and chocolate products, dental supplies, drugs, display fixtures, electrical apparatus and motors, elevators and enclosures, enameled signs, engines, electric autos, electric fixtures, enameled bath-tubs and lavatories, fire escapes, fish, dried and smoked, food products, furniture, furnaces, hat[s], tures, bank, store and office, [fur]naces and heaters, gas [fix]ments, women's and children's, [in]saddles, heaters, hardware [spe]ice making and refrigerating [ap]irrigation supplies, iron [pipe], iron and steel bars, jewelry, [in]kitchen equipment, leather [goods], ber, lithographs, lighting [fixtu]cating oil, laboratory apparatus, drilling, machinery hoisting, [ma]chinery, pumping machinery, [mi]grates, mattresses and bedding, water, mirrors, music rolls, [mo]tion picture apparatus, nackwar[e], bolts, ornamental iron, oil well [su]burners, overalls, olive oil, [pa]products, poultry supplies, [plum]plies, pickles, paper and paper [bo]papier mache, percolators, [pipe], vitrified, polishes, postcards, [pu]serves and jellies, rock crushing [ma]roofing material, rubber goods, [shi]and launches, shirts, sugar, [stee]cash and window weights, [show]soda fountains, springs, carriage [st]structural steel, soap, sash [an]screens, window and door, [tiles] tile, toilet articles, trunks and [va]textiles, tools, toys, terra cotta, [tu]and wood, washing powder, [wi]brandies and water meters.

Los Angeles factories could [han]ably the rubber of Mexico, Central [A]and Brazil. Great supplies of [cot]most at our dooryard and we [also] here most of the automobile [tires] fornia's 210,000 motor cars. [Tires] be made by our manufactures of chemicals, dyestuffs, hardware, sisal, hemp, rattan, silk and [sugar] countries bordering on the Pacific islands thereof. The Standard Oil [Co] is establishing here a distributing for all South America and the [Far] this concern will run to every port only a starter, but it is significant of great enterprises to come.

More Ships Will Multiply Opportunities.

"The strength of the world [shall] of the West." For over a quarter of tury Los Angeles has fought [for] consistently and successfully for [the] tion and upbuilding of a great harbor gates. Her big fight now is to make able business for this harbor. To this business we must bend every muscle to increase the outputs of tories now in operation here and needed new ones. We shall [use] city the great workshop of the Pacific to do this we must go forth and products the wide world over. [We] have ships, ships and more ships, shall the words "Made in Los Angeles" come talismanic throughout all

---

About that Calf.

A CONFIDENTIAL CONVERSATION BEBIND THE BARN.

BY ANNA LANDSBURY BECK

Abram Griswold moved around to examine the half dozen head of cows and calves confined in a pen near the auctioneer's stand. He took no interest at all in the discordant assortment of household goods waiting to be sold to a country crowd which was gathering in spite of a drizzling rain. Abram—nobody, not even his wife ever called him Abe—considered himself above buying his neighbor's "traps," but somehow this same shiftless neighbor had picked up a likely young Hereford heifer, and Abram ran his practiced eye over the critter, looking for any blemishes which might be detected should he see fit to include her among the half dozen thoroughbred heifers he was offering for sale from his choicest herds.

As Abram expected, Lem Applegate drove up at that instant, bounded out of his buggy, flung down a weight, and joined Abram at the pen. Abram had now shifted his attentions to a weary old cow chewing a scanty cud. Lem furnished the conversation, for Abram wasn't for having his affairs "pried into."

"Saw you when I was a good piece down the road, Abram'" said Lem, "and I druv my ol' nag inter a lather tryin' to ketch up. I see you're drivin' that mare I looked at las' week," he continued. "She's got good wind 't any rate."

Abram's chief joy in life lay in having his stock praised although he modestly refrained from any acknowledgment except to add a few dollars in value to the animal under regard. Down in his heart Abram knew that Lem wanted that mare. He waited for Lem to push the matter.

Abram's felt hat was pulled down on his forehead and his little bunch of chin whiskers rose and fell as he worked his chew of tobacco. His cheek bones pushed out more sharply every time his teeth came together. His unbottoned rain coat swung away from him behind, further aided by his hands in his trousers pockets.

Lem bent over Abram, taking in the silent, dumpy figure. He watched Abram draw a jack-knife from his pocket and shave a generous sliver from the top board of the pen. Abram carefully scraped the sliver and then whittled it tenderly to a point. Lem rested one foot on the middle board of the pen and followed every stroke of the knife. Abram surveyed the point—he even squinted one eye and sighted along the stick to make sure of his work's perfection. And then Lem spoke:

"I understand that Sam and his wife"—meaning the owners of the heifer—"is goin' home to live with her folks." Lem cackled and swept his eye over the scanty possessions about them.

"Lemuel Applega'e," Abram objected to clipping names, "ain't you meddlin' where it's none o' your business?" And Abram turned away knowing full well that Lem would detain him, when he could, with dignity, hear the rest of the tale.

Lem glanced around to satisfy himself that they were reasonably alone and then he touched Abram on the shoulder. He closed one eye and jerked his head to one side as a signal for their remote withdrawal.

Abram was familiar with the trick. It was Lem's habit to meet a man along the road, and whether alone or in the company of others, to entice him to some fence corner and there whisper the most commonplace things in his ear. Lem had thus earned the title of "Whispering Lem"—later abbreviated to "Whisp." Abram had long ago resisted Lem's seductive tappings and head jerkings, but today he followed Lem out back of the barn. Lem got one foot up, and his eyes grew serious. Abram edged as close as his dignity permitted.

"Say Abram," began Lem, "what'll you take fer that bull calf o' yourn?"

Without a word Abram turned and stalked back to the crowd. Fully half an hour passed and then he spied Lem returning with some man from behind a shed. worked through the crowd with difference, and drew up beside Abram deliberately tapped Lem He shut one eye; he jerked his off. Lem followed him on [to] barn, across the horse lot, over gate, and then they halted in a scanty grain patch.

"Say, Whisp," said Abram, familiar title for the first "I've decided not to sell that

Worth Millions.

[Chicago News:] "I hardly receive your proposal," said the ly. "You know, of course, a million."

"A million!" exclaimed the or. "I know that you are other girls."

"Oh, Jack, forgive me for of mercenary motives."

Injury Plus Insult.

[St. Louis Globe-Democrat:] the aged suitor after the young rejected him, "if I only had I can never be young again."

"Quite true," she rejoined. times makes mistakes, but peats it with the same

INVASION

IN A RECENT dispatch from El Paso when an invasion of Mexico appeared imminent, Harry Carr wrote:

"In the coming campaign, the army will be obliged to unlearn most of its modern military science and go back to the methods that were drilled into Miles and Crook and Merritt on the Indian frontier thirty years ago. The fighting in Mexico will be like the old Indian campaigns. The first and prime requisite will be good scouting. After that, hard riding."

This is quite true. There are many lessons on fighting in northern Mexico to be learned from the United States army expedition into that country thirty years ago this summer.

In 1886, during the Geronimo outbreak, I was editing the Tombstone Epitaph, and incidentally acting as "war correspondent" for half a dozen of the leading papers of the country, from San Francisco to New York. Americans were then almost as much interested in Geronimo as they have been, of late, in Villa. Dispatches of a column or more, from the frontier, were common.

To understand the expedition into Mexico of 1886, it is necessary to know something of the causes that led to this "invasion." Ever since the first white men entered Arizona that territory had been a scene of constant bloodshed by the Apaches, with only an occasional lull of fancied security. Prospectors and ranchers were never safe. As in the days of the Puritans, in New England, the gun was laid across the plow, and often the plowing was never completed. The adobe walls of ranch houses were pierced for rifle fire, and the doors were of heavy timber. The few pioneer women lived in constant dread. On journeys through the mountains, every rock was watched for a possible ambuscade, for the Apache rarely fought in the open.

The Apaches are remarkable among the Indians of the United States. They are "natural born fighters," but they do not fight in the open. Also, they had a habit of torturing their prisoners, in which they were assisted by their squaws. Gen. Crook had great respect for the endurance and fighting ability of the Apaches. He is quoted as saying:

"I have come in contact with almost every tribe of Indians, but have never seen the equal to these Apaches, especially the Chiricahuas. They are absolutely indefatigable, and do not seem to tire. They live on food that we would starve on. When they go into camp they will leave scouts and outposts six or seven miles behind. They will travel a hundred miles a day over the roughest country imaginable. The country is so immense that if they are ever caught it will be the merest accident. A million men cannot take them. Their little camp at Funnel Canyon could never have been captured by a thousand men. When I left Omaha I knew what the task was before me. Formerly, when the Indians were poorly armed they were more easily subdued; but now that they have breech-loading guns, every rock is a fortress and ten men would be killed in trying to kill one of them. This was Custer's mistake; he failed to calculate the difference in the arms with which the Indians were supplied. Old Indian fighters, back east, fail to realize this same fact."

As in the case of other Indian tribes, the original provocation to these Apache outbreaks came almost invariably from the white man—from American renegades, or from half-breed Mexicans, and in some cases from men who should have known better. At Santa Rita, in the early days, a few mules were stolen from Mexican mine owners, by the Apaches. Thereupon, [a] Englishman in their employ, named Johnson, prepared a feast, and invited all the Apaches in the neighborhood to partake. About a thousand men, women and children assembled, and were caused to sit grouped together, as much as possible. Their host had prepared a six-pounder gun, loaded to the muzzle with slugs, musket balls, nails and pieces of glass, within a hundred yards of them. The cannon was concealed under a pile of pack saddles and rubbish. Johnson stood ready with a lighted cigar, and while all were eating, the storm of death was sped into their ranks, killing and wounding and maiming several hundred. This volley was followed by a charge on the part of the Mexicans, who killed the wounded, until nearly 400 victims had been

INVASION OF MEXICO THIRTY YEARS AGO.

After Apaches. By Harry Ellington Brook.

IN A RECENT dispatch from El Paso, when an invasion of Mexico appeared imminent, Harry Carr wrote:

"In the coming campaign, the army will be obliged to unlearn most of its modern military science and go back to the methods that were drilled into Miles and Crook and Merritt on the Indian frontier thirty years ago. The fighting in Mexico will be like the old Indian campaigns. The first and prime necessity will be good scouting. After that, hard riding."

This is quite true. There are many lessons in fighting in northern Mexico to be learned from the United States army expeditions into that country thirty years ago this summer.

In 1886, during the Geronimo outbreak, I was editing the Tombstone Epitaph, and incidentally acting as "war correspondent" for half a dozen of the leading papers of the country, from San Francisco to New York. Americans were then almost as much interested in Geronimo as they have been, of late, in Villa. Dispatches of a column or more, from the frontier, were common.

To understand the expedition into Mexico of 1916, it is necessary to know something of the causes that led to this "invasion." Ever since the first white men entered Arizona that territory had been a scene of constant bloodshed by the Apaches, with only an occasional lull of fancied security. Prospectors and ranchers were never safe. As in the days of the Puritans, in New England, the gun was laid across the plow, and often the plowing was never completed. The adobe walls of ranch houses were pierced for rifle fire, and the doors were of heavy timber. The few pioneer women lived in constant dread. On journeys through the mountains, every rock was watched for a possible ambuscade, for the Apache rarely fought in the open.

The Apaches are remarkable among the Indians of the United States. They are "natural born fighters," but they do not fight in the open. Also, they had a habit of torturing their prisoners, in which they were assisted by their squaws. Gen. Crook had great respect for the endurance and fighting ability of the Apaches. He is quoted as saying:

"I have come in contact with almost every tribe of Indians, but have never seen the equal to these Apaches, especially the Chiricahuas. They are absolutely indefatigable, and do not seem to tire. They live on food that would starve on. When they go into camp they will leave scouts and outposts six or seven miles behind. They will travel a hundred miles a day over the roughest country imaginable. The country is so immense that if they are ever caught it will be the merest accident. A million men cannot take them. Their little camp at Funnel Canyon could never have been captured by a thousand men. When I left Omaha I knew what task was before me. Formerly, when the Indians were poorly armed they were more easily subdued; but now that they have breech-loading guns, every rock is a fortress and ten men would be killed in trying to kill one of them. This was Custer's mistake. He failed to calculate the difference in the arms with which the Indians were supplied. Old Indian fighters, back east, fail to realize this same fact."

As in the case of other Indian tribes, the original provocation to these Apache outbreaks came almost invariably from the white man—from American renegades, or from half-breed Mexicans, and in some cases from men who should have known better. At Santa Rita, in the early days, a mine was stolen from Mexican miners by the Apaches. Thereupon, the gentleman in their employ, named Johnson, invited a feast, and invited all the Apaches in the neighborhood to partake. About a hundred men, women and children assembled and were caused to sit grouped together as much as possible. Their host had prepared a six-pounder gun, loaded to the muzzle with slugs, musket balls, nails and pieces of glass, within a hundred yards of them. The cannon was concealed under a pile of pack saddles and rubbish. Johnson stood ready with a lighted cigar, and while all were eating, the storm of death was sent into their ranks, killing and maiming several hundred. The massacre was followed by a charge on the part of the Mexicans, who killed the wounded, until nearly 400 victims had been sacrificed. About the same time, the Governors of Sonora and Chihuahua offered a reward of from $30 to $100 for every Apache scalp brought in. This offer resulted in the formation of a number of bands of mercenaries, some of them headed by Americans of the desperado type, one of whom, finding that chasing the fleet-footed Apache brought little profit, turned to the slaughtering of friendly Indians, and finally he was caught in the act of killing and scalping a number of Mexicans.



SCENE IN GERONIMO'S CAMP.

Taken before the surrender to Gen. Crook, March 27, 1886, in the Sierra Madre Mountains of Mexico. Geronimo, son and two picked braves. Man with long rifle Geronimo; third man, his son.

Magnas Coloradas (Red Sleeves) was an Apache chief who ruled with great power for fifty years. He was a notable man, physically and mentally, and was a leader in reprisals for the above described massacre. Finally he was captured by American soldiers. During the night he was prodded with bayonets, and when he attempted to escape was shot down.

Frequent protests were made to Congress against the intolerable situation in the Territory, which kept back all development. Congress was asked to authorize the raising of a regiment of volunteer troops. In 1871 the Legislature told Congress that the constant Indian raids "will sweep from the country all traces of civilization, except deserted fields and broken walls." About that time occurred the Camp Grant massacre, when a number of Tucson men, headed by William S. Oury, a Virginian prominent in the history of Arizona, with the aid of Papago Indians, surrounded a number of Apache bucks and squaws, and clubbed them to death, while they were playing cards. A number of small children were spared, and brought to Tucson as captives.

In 1875 all the Apaches who could be rounded up were herded upon reservations, mainly at San Carlos. The agents appointed at these reservations were often mercenary men, who paid no regard to the interest of either settlers or Indians. An exception to this was John P. Clum, a man of force and ability, who was later postmaster at Tombstone, and founded the "Epitaph" there. He has told me that he was the only man who ever arrested Geronimo, and from what I have learned I believe he was right. Clum had more trouble with the administration at Washington than he had with the Apaches.

Cochise, the real chief of the Chiricahuas, whose name has been given to one of the counties of Arizona, was perhaps the ablest Indian whose name is linked with the early history of the Territory. He was a man of great natural ability, a fine specimen of physical manhood, standing about six feet two, with an eye like an eagle's. He had always been friendly to the whites, until about the year 1859. He had a contract with the Butterfield stage line for supplying their station at Fort Bowie with wood. His enmity to the Americans arose from the inexcusable action of an American army officer, who seized Cochise, and chiefs with him, while they were under a flag of truce. Cochise escaped, and then commenced his long series of raids against the Americans.

Capt. Thomas Jonathan Jeffords was a friend of Cochise, and had his entire confidence. Cochise always kept his word, and Jeffords arranged an interview between him and Gen. Howard, when they spent several days in Cochise's camp. Jeffords's name among the Indians was Chickasaw. Cochise said once: "Chickasaw, a man should never lie. They need not do it. If a man asks you or me a question we do not wish to answer, we could simply say: 'I don't want to talk about that.'"

Jeffords subsequently lived at the Owls-head Camp, near Tucson, where I met him about 1884. He was a typical frontiersman. If the Indian question had been left to such men as he, instead of to a muddling authority at Washington, and to selfish Indian agents, there would have been few Indian troubles. Jeffords died at Owls-head in February, 1914. The result of the interview between Howard and Cochise was the establishment of the Chirichahua reservation.

Cochise died of malarial fever on June 8, 1874. His remains lie in a cave in a rocky hill known as "Cochise Stronghold." The only white man who knew the secret of the burial place of Cochise was Jeffords, and it passed away with him when he died.

Geronimo, who figured so largely in the Indian campaign of 1876, was a politician rather than a chief. He was a great orator, and fond of talking. In fact, one historian declares he would rather talk than eat, although he had a voracious appetite. The same writer declares that he was spoiled by the recognition given him by Gen. Crook, and his sense of importance led him, for many years, to boast of being the real leader of the Apaches.

Gen. George Crook was known to the Apaches as the "Gray Fox." They had much respect for him, because he always kept his word, and, though stern, was just. It has been claimed that he was too lenient with the Indians, and had too much confidence in them. He introduced the use of Apache Indian scouts from the reservations, in fighting Apaches. They gave most valuable help, but a complaint was made that rifles and ammunition furnished these scouts were often passed to Indians on the warpath.

The murder of the McComas family by Apaches, in southwestern New Mexico, in March, 1883, aroused the country. The Apaches had a habit of slipping back and forth across the international line. Gen. Crook went to Hermosillo, where he conferred with Gen. Luis Torres, and arrangements were made for co-operation between the American and Mexican forces. Then Crook began his first expedition into Mexico, with a troop of the Sixth Cavalry, Capt. Chaffee in command. There were, also, a couple of hundred Apache scouts. A number of Indians were "captured," but really they came of their own volition, being tired of ranging, half starved, over the mountains, and anxious to return to the reservation. At one point Crook was practically surrounded by the Indians. The principal chiefs escaped on the march home, and only two-thirds of the captives reached San Carlos.

In December, 1885, Crook started another drive against the Indians into Mexico, mainly with Apache scouts. On this trip a command of Mexican soldiery approached stealthily, and on the morning of January 11, 1886, opened fire on the scouts. This was not a mistake, because when the officers waved their hats and shouted "Americanos," the fire continued. Then the scouts returned the fire, killing four Mexicans and wounding several. In the midst of the engagement, Capt. Emmett Crawford, while standing up and waving a white handkerchief, fell back mortally wounded, with a bullet through his head. Apologies were made by the Mexican commander, but were not considered sufficient by the American officers.

Geronimo expressed willingness to quit the war-path, but insisted on seeing Gen. Crook. A conference took place two months later, at Funnel Canyon, twenty-five miles below the line. The only white civilian present at that conference was Mayor Straus of Tucson. He came into Tombstone late at night, and, through me, dictated his account to the telegraph operator, who was Frank Prescott, now Gen. Frank Prescott.

Crook demanded an unconditional surrender, but the hostiles wanted to be sent back to the reservation. Finally they agreed to come in. They were not disarmed. On the way in they obtained some mescal from a white settler, who brought it into camp, and several of them became drunk. Then Geronimo, and others, again escaped. Only thirteen men and half-grown boys were left, the others being women and children.

Crook was thoroughly dispirited by this second failure. He sent in his resignation, which was accepted. The few Indians who had been captured were sent to Fort Marion, Florida. The Indians made strong objection to deportation, but they realized that their lives would be safer than if they were left behind among the thoroughly aroused civilians of Arizona. Later on, several hundred more Chirichahuas, men, women and children, were shipped to Florida.

Crook's successor to the command of the Department of Arizona was Gen. Nelson A. Miles, who had had much experience with Indians in the Northwest. He was instructed by the War Department to exterminate the hostiles at any cost. Thereupon he started the task of distributing about 6000 troops, or a quarter of the available United States army. The main object of this army was to capture fourteen Apache bucks and eight squaws, who had not been brought in by Crook's expedition. These renegades were well armed, and sometimes covered as much as seventy-five miles a day, easily eluding the heavily equipped soldiers sent after them. Murders were constantly reported. Capt. Lawton, who later distinguished himself in the Philippines, kept on a hot trail, and gave them no rest. With the force, also, was Assistant Surgeon Leonard Wood, later colonel of Rough Riders, and now commander of the Department of the East. The infantry section of Lawton's main command was given to Wood, one of the few medical officers ever placed in active command of troops in the field.

Geronimo soon found the pace set for him too hot, and again offered to surrender. At the same time he was trying to make terms with the Mexican authorities. During the chase, Lawton's command marched 1400 miles, nearly all of the distance over high, rough mountains. The Indians did their best to throw the troops off the trail, but Lawton's Indian scouts were too keen.

Again the Indians offered to confer. Lieut. Gatewood met them in their camp, and to him credit is mainly due to the final capture of Geronimo, although there was, subsequently, much bitter feeling aroused between the Fourth and Sixth Cavalry, represented by Lawton and Gatewood.

After the surrender, Geronimo was shipped to Florida. Thence the band was taken to Alabama, and later to Fort Sill, Oklahoma. Many soft-headed people pleaded with the President and War Department that Geronimo might be permitted to return to his home in Arizona. Geronimo professed religion, and died February 17, 1909. Gen. Miles was entertained by the people of Ari-

(CONTINUED ON PAGE THIRTY)

THE UNITED STATES AND LATIN AMERICA

Mutual Business Opportunities. By Dr. J. Ziegner-Uriburu.

THE natural wealth-resources of Central and South America, their commerce and their remarkable progress are the cause of the great interest shown throughout the United States in the Latin-American nations in recent years. Consider the Latin-American countries in any phase one prefers, and they are worthy of keen interest. They spread over nearly 9,000,000 square miles, they contain mountains higher, rivers longer and more navigable, valleys wider and more fertile, and climates more varied than those of the United States. All the Latin-American nations approximately have a population of 90,000,000, which is increasing by reproduction faster than is the population of the United States. When the new immigration starts in after the European war, and when the Panama Canal shall be in full use by the shipping of a peaceful Europe, this total may soon overtake and pass that of the United States.

The figures of Latin-American commerce are astonishing; the twenty Latin-American nations having last year, in foreign trade, the enormous figure of $3,000,000,000. This amount was almost equally divided between imports and exports, with the actual balance of trade in their favor.

Let us see now which are the primary bases of an export trade: To take too much for granted is one fault discoverable in most of the articles and books, and in general in all informatory discussions of how to acquire an export trade with Latin-America the authors generally lose sight of the main issue in attempting to cover the subject.

Details of credit, transportation, packing, qualities and styles of goods, weights and measures, tariffs and customhouse requirements are all important, but only so in case the fundamentals are clearly understood and appreciated at their exact value. Among these fundamentals, the principal one is the economic status of the manufacturer in the countries competing for the Latin-American trade. Plainly, the question is this: Are the American manufacturers in a position to compete in quality and prices with the leading manufacturing countries? The American manufacturers cannot assume the attitude, without investigation, that they can manufacture everything a little better than any other country can, and that they can manufacture anything just as cheaply as the other countries can. As a matter of fact, there are some things wherein Europe excels America in the matter of skill, just as there are some things wherein America excels Europe in the same respect. There are other instances where Europe beats America in the matter of economic factory management, just as there are some points where America beats Europe in the same matter; and it is well that we should understand this and understand it clearly. The first step, then, for any American manufacturer in his investigation of the possibilities of exporting to Latin America is to inform himself exactly as to his economic status in manufacturing.

Let it be understood that no country whatever in any Latin-American nation enjoys any tariff differential in its favor; there is no advantage to England, France, Germany or any other country in any Latin-American nation in the matter of tariffs which the United States does not possess. It must be remembered that in the Latin-American countries the principal sources of government revenue is import duties. It is, therefore, not the interest of the government that these duties be prohibitive.

In nearly all cases, the tariff is a revenue tariff, and need not concern the foreign exporter at all. In many cases, where it is intended to be a protective tariff, the economic bases of protection do not exist, and so it becomes again a revenue tariff. In the very few cases where the economic condition for the operation of a protective tariff exists, the duties are generally so high as to be not protective, but prohibitive. A subject of greatest importance to prospective exporters is long credits. There is nothing else about which there has been so much misunderstanding, so many misstatements, and such misconception of existing facts. It may be easy to understand that a merchant who is able to give ninety or 180 days' credit enjoys a considerable advantage in the matter of gaining and holding trade over one able to give only thirty to sixty days' credit. In Latin America the purchaser by custom is used to the longer credits. The European exporter, who is able and willing to give the long credit, enjoys a double advantage over the exporter from the United States, not so able or willing.

The question is: "How is the European able to do this?" The answer is very clear; it is not because of larger capital nor because of cheaper money in Europe, but because the European has special credit advantages which the American does not have. These advantages grow out of different banking bases and usages in Europe and in the United States. It is a fact that the larger proportion of the banking resources of the commercial banks of Europe—and this includes all the manufacturing countries—is employed in the purchase and sale of commercial acceptances. In the United States, on the contrary, commercial acceptances, up to the present, have been almost unknown. This difference of credit between Europe and the United States is the a b c of the whole problem of long credits in Latin America. Under the new Federal banking laws, there is much improvement to be hoped for. So far as the law is concerned there is nothing at present which stands in the way of an equalizing of conditions as between the American exporter and the European exporter. The only thing necessary is for the American banks and American business men to accustom themselves to a new line of business and a new weapon of business, with which they have heretofore been but slightly acquainted.

There are two important phases of the present Pan-American commercial situation which should have frank and thoughtful consideration by the business men and others interested, if they would fully realize what must and should be done in the premises. The first is the amount or proportion of her foreign trade which Latin America conducts with European nations, many of whom are now at war and a share of whose trade the United States now expects to obtain. The second is the condition or capability of Latin America to transfer this commerce with the accompanying financial transactions from Europe to the United States, and so swell the volume of the reciprocal trade between the United States and Latin America. The figures connected with these phases are both interesting and instructive, and certainly not dry to the student of Pan-American possibilities.

In 1913 the twenty countries of Central and South America bought imports and sold exports valued at the immense total of approximately $2,843,000,000, of which the imports were $1,304,000,000, and exports $1,539,000,000. Of these imports, fully $770,000,000 came from countries now either at war or under the embargoes of war; and they were mostly manufactured products which could be supplied by the industries of the United States if Latin America wanted them or could afford to buy them. At present, by comparison, the United States sells similar products to Latin America valued annually at $317,000,000. These totals, in theory, speak for themselves; in practice the result will be determined by the ability of the American manufacturer and the Latin-American importer to meet the new and peculiar conditions of the market. Of her exports, Latin America sells to the European nations raw products valued at approximately $785,000,000. Although the United States takes Latin-America't output to value of $504,000,000, no argument is needed to point out the vital importance to Latin America that a market for these exports, which would usually, in times of peace, be found in Europe, should now be found as much as possible in the United States.

The grand total of the regular annual commerce which Latin America conducts with Europe, when relations are not disturbed by war, should convince everybody that it offers a remarkable opportunity for the United States. What it does will largely depend upon its own efforts. Here, in other words, is an annual business of approximately $1,553,000,000, which is awaiting an international adjustment. If, of course, the financial and commercial interest of the United States can devise ways and means to supply what, under the conditions, Latin America needs, and to buy, in turn, a goodly proportion of her surplus raw products, which have heretofore gone to Europe, they will not only bring large and permanent benefits to themselves, but to the corresponding interests of Latin America. This is self-evident.

The general investment and loan opportunity in Latin America is great—possibly greater than that opening to direct trade. Up to the time of the outbreak of war in Europe, Latin America negotiated fully 95 per cent. of its public and private loans in Europe. National bond issues and loans for personal enterprises were floated and financed in London, Paris and Berlin, rather than in New York. Now the situation must change, for, even when the war is over, Europe will need all its spare money for home loans and bond issues to pay her debts and make up for the industrial ravages of the conflict. If the United States investors will reform their prejudices in regard to revolutions, the stability of governments and climatic conditions, they will enter upon a big new field of legitimate opportunity not unlike that which they enjoyed twenty years ago in the Western States. They will also earn the gratitude of the Latin-American governments and people whom they accommodate. Not only must governments have national loans, but railroad extensions, new steam and electric lines, water powers and plants, harbor improvements and docks, building operations, and harvesting of crops must be financed. With these demands of money covered by the United States the vast supplies and materials required by the subsequent development should come from the United States, and reflect favorably on trade.

An interesting opportunity of signal importance in the present crisis is that of developing the exchange of travel between the representative men of Latin America, and those of the United States. Instead of always planning trips and excursions from the United States to Rio de Janeiro, Montevideo, Buenos Aires, La Paz, Lima, etc., why not invite the men of those cities and their chambers of commerce to send delegations to the corresponding cities of the United States? The war has materially reduced the number of South Americans who regularly go to Europe and its capitals. Why not bring them to Los Angeles, San Diego, San Francisco, New York, Chicago, New Orleans, and the other interesting cities of the United States? Correspondingly, if only a small portion of the Americans who usually visit European cities will visit the cities of South and Central America they will enjoy interesting experiences, and gain new ideas of the Western Hemisphere. There is no more powerful agency for peace, acquaintance and commerce than traveling. Travel and trade, in short, travel and trade together.

There is also the little-considered but most important educational—and intelligent opportunity. Never was there a more opportune moment than this one for an intellectual appreciation of Latin America by the educated men and women of the United States. There should be a closer coming together of the men of intellectual leadership of all the American nations and people. There should be a migration to Latin America of the educators, scholars, scientists and students of the United States—not to teach and lead, but to learn and co-operate. Latin-American savants, professors, authors and publicists should be invited to the United States and to address the learned societies of its scientific institutions and colleges. Students, both those in course and graduates, should be exchanged in increasing numbers by the universities of North and South America. Allied to this idea of intellectual and educational relationship is that of the study in the United States of the Spanish language and its literature. During the next decade, this language bids fair to be of more practical value to the average young American than French or German. The more men and women there are in the United States who can speak Spanish fluently, the quicker will that sensitive line of difference between North and South America disappear.

In most of the Latin-American countries, manufacturing and mechanical arts in general have reached little more than the preliminary stage. In large measure, this circumstance is due to the relative backwardness in economic development as a whole, and to the lack of sufficient capital and skilled labor. It is desirable that this situation continue, since the countries concerned, for many years to come, will find it more profitable to export food products and raw material in exchange for American goods than to attempt manufacturing on their own account.

The Latin-American nations need ... other articles, textiles, especially ... goods, which constitute a leading ... import among all the States; hardware, machinery and construction material, ... shoes, drugs and medicines, glassware, pottery, and large amounts of coal.

The United States has now an extraordinary opportunity in Latin America ... count of the new conditions created ... European war. No doubt, when the war is over, it will have to face the powerful competition of the commercial interests of Europe, but there is abundant room ... Only in recent years has the United States begun to realize the importance of ... American markets, it has made remarkable progress in building up trade during the last ten years, and this is the more remarkable if we take into consideration that before the United States had made any effort in that field most of the commercial and financial interests of the European countries were well established.

SCOPE, OBJECT AND AIMS.

El General Harrison Gray Otis ... siguientes declaraciones sobre el propósito, objeto y fines de su periódico ... tantos años há:

Dedicado, al desarrollo de California, ... Gran Sudoeste, á la explotación de ... extraordinarios recursos naturales y ... descripción de sus maravillas y ... Atención especial se dará de hoy ... adelante á las Naciones Latino Americanas, ... nuestras grandes hermanas del Sur, ... miembros de la Unión Pan Americana, ... saber:

Argentina	Haiti
Bolivia	Honduras
Brazil	Mexico
Chile	Nicaragua
Colombia	Panama
Costa Rica	Paraguay
Cuba	Peru
Dominican Republic	Salvador
Ecuador	
Guatemala	Uruguay
	Venezuela.

Se escribirán artículos populares ... artículos por autores de reputación ... é internacional, sólidos, y de ... brillantes editoriales, ... poesía y grabados; lo útil para el ... Jardín, la Hacienda y la Cocina.

Sin carácter ó afiliación política, ... Semanario independiente, ... pensamiento moderno, un periódico de ... opiniones y convicciones, campeón ... de la Libertad, de la Ley y de la ... Industrial, estrechando la mano de todos ... mujeres y hombres buenos, sin distinción, ... que honestamente busquen el mejoramiento ... de su condición de vida y para servir la ... causa del Hogar, Patria y Civilización. ... Semanario Ilustrado está bajo la inmediata ... Dirección Editorial del General Harrison ... Gray Otis y se publica por la Compañía ... Times-Mirror, en el Nuevo Edificio de ... Times. Precio de Subscripción: ... Edición especial del Times del Domingo, ... $3.50 per año; sin la Edición del Domingo, ... $2.60; números sueltos 10 centavos; ... de muestra se envían á pedido á ... interesados sin recargo alguno. Por ... meses, $1.30; por tres meses $1.95. ... Las subscripciones se pagarán adelantadas.

Following Up His Customer.

[Short Stories Magazine:] A ... commercial traveler was expecting a ... order from a country tradesman, but ... the misfortune to arrive in the town ... fete day. Finding the shop closed, he ... quired as to the whereabouts of the ... prietor, and, ascertaining that he was ... tending the fete, about a mile out of ... set out after him. When he arrived ... a balloon was on the point of ascending, ... he saw his man stepping into the ... Plucking up courage, he stepped forward, ... paid his money, and was allowed to ... his seat with the other aeronauts. ... went the balloon and it was not until ... little party was well above the ... that the "commercial" turned round ... customer with the first remark of "... now, sir, what can I do for you in ...

UNION

LA GUERRA Europea ha venido á de... trar á las Naciones de este Hemis... que es indispensable una franca u... entre ellas y que es menester por lo t... buscar los medios para llegar á ese ... los beneficios morales, políticos y co... ciales que se derivarían de un contacto ... mo entre ellas, son incalculables. ... necesitamos demostrar esta necesi... basta enumerarla, la franca y leal unión ... este Hemisferio puede explicarse en ... palabras:

"Pro mundo beneficio."

Es menester transformar los prejui... que desgraciadamente existen entre ... países latinos y anglo sajones de este Co... nente, de tal suerte que establezcamos ... unión espiritual entre ellos como base ... relaciones.

Es indiscutible que entre los pueblos ... origen Latino Americano existe un prejui... marcado en lo que respecta á las tendenc... del pueblo de los Estados Unidos. E... Naciones miran con aprehensión su de... rrollo extraordinario y temen que sea este ... precursor de una absorción política ... militante. En la época en que las antigu... colonias españolas, después de largos a... de lucha gloriosa, obtuvieron su indepe... dencia, los Estados Unidos proclamaron ... famosa Doctrina de Monroe tan diver... como equivocadamente interpretada. La D...

The L...

TWISTING her wisp of faded hair int... an untidy knob, Mrs. McMick... clapped on a seedy velvet hat orna... mented with a dejected purple feather. Sh... wore bunion-marked shoes with run-ove... heels; but between hat and shoes a gree... chiffon gown over cerise silk encased her ur... corseted figure and showed the muscles i... stout arms which had carried a clothe... basket to every house of consequence in th... mountain village. A step sounded on th... board walk.

"Come in, Mrs. Simpson," she invited as ... the visitor's hatchet face appeared at the ... half-open door. "Ain't this the stylish ... thing, though?" Mrs. McMickin inflated her ... green bosom. "I couldn't pick betwixt this ... an my red messa-lion to wear to Wayne ... Cameron's funeral till I remimbered his ... words at the Firemen's ball. Says he, ... 'Where did yez foind the ramar-rkable cos... sume, Mrs. McMickin? Come an' show me ... wolfe. She'll open her eyes at the style.' ... Whin she says nothin' Wayne whispers, ... 'Jealousy!' but I don't believe it."

"She always looks well," remarked Mrs. ... Simpson.

"I ain't sayin' she don't—in her quiet way. ... But Wayne loved bright things. Whin he ... ister call Sat'day nights fer his washin' ... niver did he fergit to ask had I bought anny ... new 'glad rags.' If I'd got a silk or a vilvit ... from Montgomery Ward's nothing would do ... but I must thry it on. Oncet I ast him did I ... look loike a wash-woman. 'Loike a duchess,' ... he says. An' now the b'y lays dead," she ... finished, brushing her eyes with her chiffon ... sleeve.

"It's a good thing for his slip of a bride," ... commented Mrs. Simpson. "He'd 'a' broke ... her heart by his scandalous doin's."

"Wayne was all right," Mrs. McMickin de... fended while a tear slid down her cheek. "A ... more lovabler fellow niver lived. Iverybody'll ... be at the funeral. Mac tried to git a ... livery rig so's we could ride in the percession ... but the conveniences was all spoke for, the ... day Wayne died. Poor Wayne!" An earth... quake sigh threatened the green-cerise crea... tion.

"Yes, 'poor Wayne,'" mimicked Mrs. Simp... son. "And only last week you told me how ... he had that girl from Twin Peaks a-ridin' ... out—"

"Kape that to yersilf," came the savage ... command. "Mind ye! I let that out whin I ... was sore at Mac an' had to take it out on ... somebody—God forgive me. Now's not the ... toime to blacken Wayne's char-racter. They's ... plenty o' good things to say."

Mrs. Simpson's face took on lines of worry. ... "Sure," she conceded hastily.

"I didn't know the b'y would die so soon. ... The little widdy will have her cup o' sorrow th...

UNION DE LAS NACIONES DE AMERICA.

Por J. Ziegner-Uriburu, D. Jur.

LA GUERRA Europea ha venido á demostrar á las Naciones de este Hemisferio que es indispensable una franca unión entre ellas y que es menester por lo tanto tratar los medios para llegar á ese fin; los beneficios morales, políticos y comerciales que se derivarían de un contacto más íntimo entre ellas, son incalculables. No queremos demostrar esta necesidad, tan enumeraria, la franca y leal unión de este Hemisferio puede explicarse en tres palabras:

"Un mundo beneficio."

Es menester transformar los prejuicios que desgraciadamente existen entre los países latinos y anglo sajones de este Continente, de tal suerte que establezcamos una unión espiritual entre ellos como base de relaciones.

Es indiscutible que entre los pueblos de origen Latino Americano existe un prejuicio infundado en lo que respecta á las tendencias del pueblo de los Estados Unidos. Esas Naciones miran con aprehensión su desarrollo extraordinario y temen que sea este el precursor de una absorción política hu-millante. En la época en que las antiguas colonias españolas, después de largos años de lucha gloriosa, obtuvieron su independencia, los Estados Unidos proclamaron la famosa Doctrina de Monroe tan diversamente equivocadamente interpretada. La Doctrina de Monroe no fué nada más que un aviso á los despóticos gobiernos de Europa unidos en aquel entónces en la llamada Santa Alianza, que todo el Continente Americano estaba destinado á ser siempre el hogar de la democracia y la libertad, y que los Estados Unidos verían con inquietud cualquier paso que se diera en contra de la independencia de las antiguas Colonias Españolas. Era pues la expresión de los sentimientos de una Nación destinada á ser el campeón de la libertad en el mundo, declarando que en el Hemisferio Occidental las antiguas ideas del Viejo Mundo sobre los derechos divinos de los reyes eran reemplazados por más altos y nobles ideales. En este sentido la utilidad de la Doctrina será permanente.

Mucho se ha dicho sobre las convulsiones internas á que han estado sujetas las Naciones Latino Americanas, y hoy mismo muchos creen que á no ser por la Doctrina Monroe las hoy Naciones de Centro y Sud America serían colonias de algún país Europeo. Nos parece que es tiempo ya de poner las cosas en su lugar.

Muchos escritores, especialmente Europeos, critican muy amargamente la falta de paz y orden en las Repúblicas de América. No está fuera de lugar observar aquí que leyendo la historia del mundo desde la última mitad del siglo XIX hasta nuestros días, en todo el Continente Americano no han habido más que tres guerras internacionales; una en el Norte entre los Estados Unidos y España para ayudar á Cuba en su independencia; y dos en la América del Sud. una entre el Paraguay y sus vecinos, el Brasil, la República Argentina y el Uruguay y más tarde, en 1879, la de Chile contra el Perú y Bolivia. Durante la misma época principiando con la Guerra de la Crimea hasta esta guerra, Europa ha sido teatro de una serie de conflictos sangrientos llevados á Asia, Africa y hasta á América cuando en vano se quería perpetuar la monarquía en México; no debemos olvidar que mientras esas guerras internacionales progresaban en Europa, serias revoluciones afligían á algunas de las otras naciones del mismo continente, revoluciones de mayores consecuencias que muchos de los levantamientos militares que aun suelen aparecer en la vida política de las naciones de América.

El Señor Root en uno de sus notables discursos durante su viaje por Sud América dijo con razón que "self-government" no era un don natural, que era el resultado de práctica y experiencia. Cuando las colonias españolas obtuvieron su independencia estaban tan distantes de saber lo que era "self-government" como las naciones despóticas de Europa sabían de derechos del pueblo, sabido es que el Gobierno Colonial no era nada más que una Dominación arbitraria.

El aprendizaje ha sido doloroso y talvez lento, pero hoy la situación ha cambiado por completo, en la mayoría de las Naciones Latino Americanas, no hay prueba mas evidente del desarrollo maravilloso y del órden político reinante en las Naciones de Sud América que el considerable aumento de su comercio exterior, en el desarrollo de sus ferrocarriles y vías de comunicación en general, y en el crecimiento y riqueza de sus ciudades.

No hay una de las naciones Sud Américanas que no haya doblado y cuadruplicado su comercio exterior y su riqueza nacional en los últimos años. Ferrocarriles se construyen de un país á otro y en breve todas las capitales de las repúblicas del Sud estarán en directa comunicación unas con otras, consolidando así los lazos de paz y amistad que las une.

Las repúblicas de este Continente están basadas en los principios de igualdad y de gobierno del pueblo, por el pueblo y para el pueblo, por lo tanto, la comunidad de ideales y aspiraciones establece naturalmente un fuerte lazo de solidaridad entre ellas y es por lo tanto un deber patriótico de todas nuestras repúblicas de agotar todos los medios para armonizar sus ideas y llegar á una franca y leal unión.

The Lie That Spared Both Living and Dead.

BY FLORENCE MARTIN EASTLAND.

TWISTING her wisp of faded hair into an untidy knob, Mrs. McMickin clapped on a seedy velvet hat ornamented with a dejected purple feather. She wore bunion-marked shoes with run-over heels; but between hat and shoes a green cotton gown over cerise silk encased her unwonted figure and showed the muscles in her arms which had carried a clothes basket to every house of consequence in the mountain village. A step sounded on the board walk.

"Come in, Mrs. Simpson," she invited as the visitor's hatchet face appeared at the half-open door. "Ain't this the stylish frock, though?" Mrs. McMickin inflated her ample bosom. "I couldn't pick betwixt this and my red messa-lion to wear to Wayne Cameron's funeral till I remimbered his invite at the Firemen's ball. Says he, 'Wear did yez foind the ramar-rkable costume, Mrs. McMickin? Come an' show me now. She'll open her eyes at the style,' says she says nothin' Wayne whispers, 'Jealousy!' but I don't believe it."

"She always looks well," remarked Mrs. Simpson.

"I didn't sayin' she don't—in her quiet way. But Wayne loved bright things. Whin he come call Sat'day nights fer his washin' wear did he fergit to ask had I bought anny more 'plad rags.' If I'd got a silk or a vilvit from Montgomery Ward's nothing would do but I must thry it on. Oncet I ast him did I look like a wash-woman. 'Loike a duchess,' says. An' now the b'y lays dead," she sobbed, brushing her eyes with her chiffon sleeve.

"It's a good thing for his slip of a bride," commented Mrs. Simpson. "He'd 'a' broke her heart by his scandalous doin's."

"Thayne was all right," Mrs. McMickin defended while a tear slid down her cheek. "A more lovalier fellow niver lived. Iverybody'll be at the funeral. Mac tried to git a rig so's we could ride in the percession but the convenyences was all spoke for, the day Wayne died. Poor Wayne!" An earthquake which threatened the green-cerise crea-ture.

"Yes, 'poor Wayne,'" mimicked Mrs. Simpson. "And only last week you told me how you had that girl from Twin Peaks a-ridin'

"Take that to yersilf," came the savage retort. "Mind ye! I let that out whin I was mad at Mac an' had to take it out on somebody—God forgive me. Now's not the time to blacken Wayne's char-racter. They's plinty of good things to say."

Mrs. Simpson's face took on lines of worry. "Now," she conceded hastily.

"I don't know the b'y would die so soon. The little widdy will have her cup o' sorrow 'thout hearin' anny more o' the careless lad's doin's. Don't ye repate that."

It was almost supper time when, after the funeral, the two paused at the McMickin gate. With swollen eyes and hat askew Mrs. McMickin urged her companion to stop for some tea.

"Somethin' hot braces a body afther sich a sad concurrence. Tin years ago I promised Mac I wouldn't take anything stronger than coffee; but today I nade it. That pitiful widdy's dhry eyes an' heart-broken face has got on me nerves. But I sha'n't lose me place in sassiety by touchin' liquor now."

The sympathy and sentiments were not dissipated by strong tea. The next morning Mrs. Mickin made a visit of condolence, but suddenly grown shy through instinctive delicacy she stood dumb when the sorrowful widow opened the door.

"Will you come in, Mrs. McMickin?"

"N-n-no—thank ye kindly," at length she stammered. "I dropped by to—to—" Wildly she searched for a reason. Glancing away she saw her pet rooster which frequently followed her. "I jest called to say that a frish egg's a good appentizer. Nobody but me kapes hins, so I'll put an egg inside yer screen door ivery mornin'."

Her emotions grew so overpowering that she bolted before Mrs. Cameron could reply; but each day she placed an egg in the spot indicated. She made seven morning pilgrimages before again seeing the widow who late one afternoon appeared with an air of distress at the door of Mrs. McMickin. In her hand was a basket containing seven eggs.

"I've brought them back, you see—not because I don't appreciate your kindness, but because they—they would choke me after what you said about my dead boy." She made a brave attempt to control her voice and quivering mouth but groped after a chair when her eyes filled.

"There, dear lamb, there," soothed Mrs. McMickin hurrying forward to place a chair. "Why, bless my soul, I wouldn't say a word against Wayne not for the world. He was one of the lovablest fellows iver lived, as I've often told Mrs. Simpson." She stopped in dismay. The injudicious truth confided to that crony was completely forgotten until she mentioned Mrs. Simpson's name. The speaker's confusion was not lost upon Mrs. Cameron.

"It was about that girl from Twin Peaks," the widow gasped brokenly. "I see it is true. I was afraid so from—from something I discovered, but I wasn't sure and I might have believed I was mistaken. I could even have forgiven him if you had not made that impossible by setting the story afloat for every one to seize and gloat over. I can't bear their pity! They will think I lack self-respect when I grieve for him. And you have robbed me of all happy memories. Now I can never believe he cared for me or that he was sincere."

She sat leaning forward with her gloved hands tightly clasped in her lap. Mrs. McMickin stared while she twisted a corner of her gingham apron. She was weighing matters well before she acted.

"Who told ye I said annything about Wayne an' a girl from Twin Peaks?"

"Mrs. Simpson; the day before my husband was taken ill."

"She thought it her duty?" The visitor assenting she added grimly, "Minnie Simpson's great on seein' her duty loike that. Well, let's see what she's got to say."

"It's useless," sobbed Mrs. Cameron. "Nothing can give me back that precious memory. I have no desire to hear you reproach her for betraying your confidence."

"There'll be no approaches," Mrs. McMickin said gently and soothingly. "It's only justice to Wayne who loved you better than anyone ilse, or fer why did he marry ye?" She was silent yet determined as she walked beside the black-robed figure, across the street and down three houses.

Mrs. Simpson was in. A scared glance at the grave women showed that she guessed their errand. She asked them to be seated, and set her thin lips with an expression of virtuous resolution. Mrs. McMickin stood behind Mrs. Cameron's chair.

"Minnie Simpson," she began portentously, "it seems you repated some story about Wayne an' a girl from Twin Peaks. Did I start it?" She waited with severe eyes fixed on the perspiring Mrs. Simpson.

"You did—the day we went for mountain currants. You can't deny it."

Mrs. McMickin shook her head.

"Strange, Minnie Simpson, that I can't remimber it. Minnie Simpson," she demanded in a voice which made that lady start, "didn't I have along a flat pint bottle?"

"Why—I don't think—" The thin lips parted in astonishment as she saw a brawny fist flourished above Mrs. Cameron's head. "Mebby you did have cold tea along," she stuttered, confused by the threatening signals.

Mrs. McMickin burst into a loud laugh.

"That's the toime I fooled her, Mrs. Cameron. 'Tis a painful admittance I'm obliged to make, but I take a drop too much now an' thin, as Mrs. Simpson knows. 'Twas rum I had that day, an' whilst I don't know what I said about poor Wayne, it was a loie with the divil father to it. A loie, d'ye hear, Minnie Simpson?"

The widow choked, patted the rough hand on the back of the chair and silently left the room. Mrs. McMickin stood staring after her until Mrs. Simpson's sharp nose pierced her line of vision. Dropping into a chair she covered her face with her apron and rocked back and forth, shaken by weeping.

"Whatever in the world—" began Mrs. Simpson, but the sitter flapped down her apron and glared.

"You wouldn't understand if I talked me head off. Mac's slidge-hammer couldn't pound it into yer noodle."

Fishes Can Smell.

[Chicago Herald:] A fish hasn't a nose, but it can smell. Recent experiments have proved this. What is more, these experiments have proved that odor travels through water, just as it does through air. Anglers have laid so much stress on the need of exciting a fish's interest by the look of food that the effect of scent has been overlooked. A shark will bite at a hook containing a piece of fat pork, although the pork does not look like any kind of fish that swims in the sea. Why, then, should the trout be expected to be interested only in an artificial "gray hackle?"

It may be heresy in angling to suggest that a "fly" should smell like a fly. These scientific experiments show how large a part smell plays in the food pursuit of fish. Bait, such as small crabs, was found and eaten by the fish two or three times as rapidly when the shells were broken. Bait placed inside a gauze bag was smelled within three minutes of being lowered in the water, and almost at the same time all the fish began nibbling at the bag. When cotton was stuffed into its so-called "nostrils," the dogfish would seldom observe the food that came near them. If they saw other dogfish eating, those whose nostrils were stuffed would join them and take a share in the feast, but when kept to themselves they starved in the midst of plenty.

Owls Don't Fear Guns.

[Popular Science Monthly:] A German veterinary surgeon has made some curious and interesting observations upon the psychological effect produced on animals by the firing of big guns. He considered the horses and dogs used for military purposes, and the game in the arena of warfare.

Soon after the war began it was noticed that large numbers of horses and especially dogs migrated into countries beyond the seat of hostilities.

The wild boar, the badger, bear, red deer and roebuck followed, but strange to say the hare, whose timidity is proverbial, refused to leave its home. Birds which remained unfrightened were owls, falcons, sparrow-hawks and crows.

GETTING TO KNOW THE OTHER AMERICA

Salesmanship—Trifling Matters Often Overlooked. By William A. Reid.

THE growth of international commerce is creating new careers; the American commercial invasion reaches around the earth; far up the Himalayas I saw the Stars and Stripes waving over tea plantations; American machinery has penetrated the "Vale of Kashmir;" Australia's proposed capital city was planned by a Chicago architect, who surpassed world-wide competition; on Chinese rivers we ride in ancient sampans propelled by modern American motors; the Bolivian Congress sits in chairs made in Michigan; an American rubber syndicate has transported its factory to the jungles of Brazil; South Africa called from Panama our famous conqueror of plagues to save thousands of miners of the Rand; a great Italian scholar tells us that the annual return (normal times) of half a million of his countrymen from the United States is working wonderful civic reforms in Italy; indeed, it is difficult to go beyond the range of American genius and commercial activity.

In the Western Hemisphere, Saxon and Latin have not known each other well. Visits have ever been difficult or inconvenient to make; distances are great and travel facilities have been few. Today, both of these obstacles are being removed by faster ships and shorter routes; indeed, our very thoughts are exchanged through the air. A better understanding is fast approaching; interest is quickened; more intimate acquaintance brings knowledge of each other's requirements.

The Latin-American forests, plains and mountains are teeming with man's necessities. On the other hand, North American factories are busy, but in many lines an over-production is causing concern. Fair exchange, then, is the natural solution of these problems of supply and demand. In the present article attention is called to a few of the minor points in connection with SELLING; the next article will deal with the questions of BUYING.

Salesmanship.

The field of salesmanship is one of the most promising as well as varied in connection with our business development with Latin-American countries. The products which we have to offer those countries are in the main things which they do not themselves produce, and in number they are practically innumerable.

The salesmanship field is open and still uncrowded; and to the skilled salesman its rewards are most inviting; but it should be remembered that the word "skilled" has a far different significance than in the United States. A different race of people requires different trade tactics; the quick-selling methods prevailing in our own country prove disgusting to the prospective Latin-American customer. Our most popular and most successful salesmen in those countries are the ones who know the people, their history, characteristics, language, customs, habits, etc., and whose business-getting methods are above reproach. These qualifications come gradually but surely to those who devote time and energy to the subject. More and more the great manufacturing enterprises and exporters in the United States are demanding experienced men for their Latin-American departments.

Salesmanship has really become a profession, and probably no country has developed more able all-round men for home service than the United States.

In foreign lands, however, much more is exacted of a commercial representative than at home. The prospective customer may know nothing of the firm the traveler represents. His first impressions are gained solely from the bearing and appearance of his guest; and the latter's success depends largely upon his presentation of his proposition. One very important requisite is that the salesman should know the language of the country in which he is operating. In this particular the European salesman is superior to his average North American brother.

At the moment I recall two American salesmen I met in South America; each sold automobiles made in the United States and both gentlemen had spent several months in Argentina. One of them spoke Spanish almost fluently and had disposed of ten machines; the other man had sold only one. Whether the success of the former or the apparent failure of the latter was due to the merits of the respective machines is not known, but I firmly believe that the success of the one was mainly due to his ability to converse with his prospective customer.

The commercial representative acting through an interpreter loses much of his force and spirit; it is rare to find one who interprets the shades of meaning and expressions which the principal wishes to convey.

Of course one may visit Latin countries, and even form most important business connections, without knowing a word of any foreign language; but a familiarity with a country's language, and using it in daily intercourse with the people, gives one a broader view, a more intimate knowledge, and a far better understanding.

Comparative methods of the European and the North American in endeavoring to further develop their respective commercial interests in Latin-American countries is a very broad subject, and one in which both peoples have strong points.

The European salesman is found all over the Latin-American countries, and he has been there for years; having followed European capital, which is responsible for many of the railways, steamship lines and numerous enterprises found throughout the southern continent. Speaking very broadly and with numerous exceptions, the North-American traveling salesman is new in the field, and it follows that he is not so well acquainted with the Latin-American business man and his methods.

It is impossible in a short article to enter into details of this important subject. One fact, however, stands out boldly; in dealings between man and man it is quite essential that good feelings exist. The more amicable the relations the closer the business ties; and it is the small things—the trifling matters overlooked—the little courtesies often lacking—I propose to call to the attention of the business man who seeks Latin-American markets. In other words, let us build our commercial intercourse from the very foundation—a foundation based on mutal respect and good understanding.

Our country is in a very high state of commercial development, and when we visit other lands, many sections of which are comparatively new in the fields of business, we are loath to give up the comforts, conveniences and customs which we enjoy at home.

We start for the great continent south of us, well termed the "land of tomorrow." Some go for pleasure or in quest of the unusual; others make the journey purely for business purposes. Alas! some hardships and not a few disappointments often beset the traveler from the United States, and he returns home discouraged and sometimes embittered. Why? Largely because he did not understand the people among whom he sojourned. He carried with him and attempted to apply too rigidly his North-American ideals and customs. He failed to adopt for the time being the manners and life of a different people and of a new and undeveloped country, which is of prime importance when making the acquaintance of the Latin-American men. In many respects the West Coast countries are new and undeveloped as compared with the progress of the North-American States.

Delays Are Common.

Let me illustrate an occurrence that actually took place recently when I boarded a Chilean steamship at Panama bound for Callao. About twenty passengers were aboard and we were only one day late. Several South Americans and a few Europeans were swinging comfortably in the shade in their hammocks, which they themselves had wisely provided. Two men from the United States were walking up and down the decks, the scorching sun making the decks almost unbearable, and apparently every hour's additional delay making them angrier. Note the contrast! The Americans were impatient for the activity and exactness characteristic of their country, and at almost the beginning of their journey were permitting delay—a trifling matter aboard a Chilean steamer—to mar their pleasures. The South Americans and the Europeans, judging by appearances, were prepared for any delay that might arise.

Typical English Salesmen.

At a hotel in Lima I met an Englishman who was traveling salesman for a well-known London house. His sample-trunks had been put off steamship at the wrong port, which fact necessitated his remaining in idleness for at least ten days. I saw him often during this enforced leisure. He secured admission to the leading club of the city and was making himself popular at both hotel and club. Finally, when his samples arrived, he invited me as well as all guests of the hotel to visit his display; he lectured about the manufacture of his articles and gave away souvenirs of the occasion. The delay was probably the thing that could have happened to [illegible] salesman; it made him many friends among the business men whom he called at the club, and, as a consequence, [illegible] factory sales. The territory of this man is all South America, the greater part of which he covers twice a year.

Typical Examples of the Earnest Le[illegible]

As typical examples of the [illegible] with which the Latin-American [illegible] man is preparing to handle [illegible] the United States I have in mind [illegible] business firm in the heart of the [illegible] La Paz. This company is acting as [illegible] agent in Bolivia for a well-known [illegible] American manufactured product. [illegible] head of the firm has paid two visits to the United States, and on both occasions remained several months; he studied [illegible] manufacture of the goods by spending [illegible] time in the factory; and is now applying this practical knowledge to salesmanship in his own country. In conversation with him in the company's headquarters I was glad to learn that he is having marked success in introducing American [illegible].

Another example: In an Argentine city a young business man has taken the agency for an American automobile. Before doing so, however, he visited the factory in the United States and spent months in acquainting himself with the various departments of the automobile business; he is, it is needless to say, an authority on the subject in his section of the country.

A native engineer with whom I became acquainted in Brazil furnishes another example. He completed his professional training in the United States, and is now engaged in pushing the sale of American machinery in various sections of South America.

A Chilean gentleman with whom I became acquainted offers still another illustration. He is selling American paints in the [illegible] Continent. He, too, has been in the United States to study the manufacture of his specialty, and incidentally to observe the business life and customs.

These examples are only a few of many that might be cited as [illegible] show how thoroughly in earnest is the American business man. He prepares for business with us by spending time and money to meet and fraternize with our business men. Are we devoting a corresponding amount of time and energy toward cultivating the Latin-American field?

The Latin-American business man is cordial; possibly a bit more so than the man of affairs in this country when he is approached by the average salesman. The fact in a measure may be accounted for from the other fact that the former is so constantly preyed upon or even [illegible] as is often the case in the United States. Be that as it may, I am quite sure, after years of business association with the Latin American, that a gentleman with proper credentials will receive a welcome [illegible] these southern countries, and the proposition he has to offer will be given a careful consideration.

Effective "Drives."

(CONTINUED FROM PAGE FOUR.)

$8,000,000; canned fruits and vegetables, $6,000,000; cotton and its by-products, $4,000,000; dried fruits, $2,000,000; sugar beets, $20,000,000; hay, $5,000,000; eggs, $3,500,000; grain, $4,000,000; nuts, $4,000,000; butter, $3,000,000; poultry, $2,500,000; olives, $2,000,000; berries, $500,000; vegetables of all kinds, $4,000,000; melons, $2,500,000, and vineyard products, $6,000,000. The figures are imperfect and inconclusive, and probably under the revelation of an exhaustive county-by-county census would prove all too conservative. Petroleum, cement and minerals generally, with manufactured products from factories outside the Los Angeles district, but all handled through Los Angeles, probably amounted to $100,000,000 more, to be credited to the "back country" which is so largely the basis of Los Angeles' prosperity.

VII.

THE "CRIME OF THE CENTURY."

"Liberty Under Law" is the sound slogan which has come to be accepted and observed in and by Los Angeles; and under that proud banner she has conquered and is conquering.

The secret of the unprecedented industrial progress of Los Angeles and the hope of future advancement in the industries has rested, and now rests, in the continuous and uninterrupted maintenance of the open shop. Industrial Freedom—the mutual recognition by employer and employee of the rights of each under the law, as well as the rights of the public at large in questions relating to labor, industry, freedom for all lawful operations, and legal protection for the operators, whether owners or workers—has been the strong foundation on which has largely risen the structure of this city's greatness in achievement. While other cities have been torn and harassed by strikes and endless, destructive, needless conflicts between capital and labor, Los Angeles, by putting a firm foot down on this kind of economic and social disturbance, has forged ahead, unhampered, and with ever-increasing momentum.

They have tried by every criminal means conceivable, the harpies who prey on labor and the toilers of industry, to fasten their evil claws on Los Angeles. With fire and dynamite, cowardly twin agencies of destruction and murder, they in 1910 attacked the Los Angeles Times in its grim, gray castle at First and Broadway, vainly believing that in wiping out the physical equipment of this newspaper, and destroying its loyal workers, they could still the voice that had long been exposing their nefarious operations and calling upon the vigilance of the people in warning against them. It was the culminating stroke, the final desperate attempt of the beaten and baffled labor chieftains to bludgeon their way into power over the prostrate industries of the freest large city, industrially, in all America, that they might prey upon the prosperity of its contented workers and institute a rule of graft and blackmail over its employers.

The perpetrators of this "Crime of the Century" were soon made to realize how little they had really known about the temper of the liberated city which they had tried in their bloody way to intimidate. The [illegible] struction of The Times Building and assassination of twenty of its [illegible] workers at last brought quick [illegible] of the true meaning of the lawless [illegible] slaughts on Los Angeles to the [illegible] citizens who had never before [illegible] the truth. New champions arose on [illegible] hand to defend the liberties of [illegible] from the common enemy. Time and [illegible] the emissaries of unionism have [illegible] to the assault by open attack and by [illegible] devious and dark, only to meet with [illegible] termined stone-wall resistance that [illegible] them backward, defeated and [illegible] The new Times Building stands [illegible] ruins of the old, criminally-destroyed [illegible] —and "the battle goes on;" but it is now [illegible] more one-sided as the years go by. [illegible] geles has been and is today an [illegible] city, and from the solid rock of [illegible] Freedom it will continue to climb [illegible] heights of Destiny.

[Widow:] Little Willie: Gee, [illegible] awful proud of your grandpop, ain't [illegible]

Bobbie: You betcha! Why he [illegible] lick pop reg'lar.

GREAT MI

Marke[illegible]

SPURRED by the fabulous prices co[illegible] manded by baser metals while wor[illegible] war is raging, more than 12,000 men a[illegible] burrowing like the trolls of the ancient bar[illegible] in the gravel beds of the California lowlan[illegible] and into the quartz ledges of the Sierra[illegible] bringing to light a mineral treasure that [illegible] estimated this year at a value in excess [illegible] $100,000,000. All previous records bid fa[illegible] to be broken before the fabulous mining ye[illegible] of 1916 passes into history.

Never has the demand for mineral pro[illegible] cts been so varied or insistent, and neve[illegible] in modern times have the prices been s[illegible] uniformly high and the returns so satisfa[illegible] tory to the miner. Mines remembered f[illegible] same only have been reopened, new bodie[illegible] of ore have been uncovered, and new proc[illegible] esses for hardening and strengthening ste[illegible] have awakened a demand for a whole cat[illegible] gory of ores that were once considered pra[illegible] tically valueless.

The early California miner knew but on[illegible] valuable metal, gold. Silver ledges awak[illegible] ened only a secondary interest and copper was disregarded. To him the words chrome, tungsten, magnesite, manganese and anti[illegible] mony would have been simply jargon; zinc was not worth quarrying for. But that was fifty years ago; this year the value of the baser metals will exceed by many millions the total gold production and the gold prospectors are far outnumbered by those seeking deposits of tungsten, magnesite and manganese. Agents of the allied powers are offering fabulous bounties for the discovery of manganese deposits; it is to the use of this mysterious mineral substance that they attribute the lightness and durability of the metal used in the German high-power guns.

"The increased demand of war material has awakened an interest in California mining that is without a precedent," said Frederick M. Miller, mining engineer of the State Corporations Department, recently. "The demand for gold never lags, but the prime interest at present is in the baser metals.

"Fluctuations occasioned by speculation in war materials render the markets as unstable as shifting sands, but with that the prices received are uniformly higher than the maximum of a few years ago. The value of our zinc production has jumped from $64,000 two years ago to $1,600,000 last year, and this year it will be well above the $2,000,000 mark. At the opening of the war zinc was selling at $4.75 a hundred pounds; since then it has been to $23 a hundred, and is now back to about $9.50. This is just one instance of a metal that has fluctuated as wild-cat stocks are supposed to fluctuate.

"Copper prices have been equally unstable. In October, 1914, copper sold down to $11 a hundred pounds. In May this year it reached $26 a hundred on the New York market, and is now selling around $23 a hundred.

"Quicksilver has been wildest of them all. When the war opened quicksilver was selling in San Francisco, the primary market of this country, at $37.50 per flask. The war demand became so insistent in February, this year, that quicksilver sold in the open market for $295 a flask; then came a slump that has brought it back almost to normal again.

"Our tungsten output has increased in value from $200,000 in 1912 to possibly $2,000,000 this year. The greater portion of this increase has come from the famous Atolia camp in the Randsburg district of Southern California. In February there were scores riding out to this camp in autos from Los Angeles and bringing their ore back in machines to that city, where it was sold to speculators for $1.25 a pound.

"Naturally, these fluctuations in value have awakened a fever of speculation. Promoters came here almost from the ends of the earth. We have endeavored through the Corporation Department to keep the organizers of new companies within legitimate bounds, to keep the lids on the pots of mushroom gold, as it were; and it is due to this that much wild-cat stock has been kept off the market. If there were Federal corporation laws that would keep these fake promoters from incorporating in other States, we could do a great deal more.

"During the last eighteen months applications for permission to sell stock have been received by this department from about 600 new mining corporations. We have sought to protect investors by requiring that the main portion of the money received from

GREAT MINING INDUSTRY OF CALIFORNIA.

Marked Activity Shown in 1916. Facts from Authoritative Sources.

STIRRED by the fabulous prices commanded by baser metals while world-war is raging, more than 12,000 men are dreaming like the trolls of the ancient bards of the gravel beds of the California lowlands and into the quartz ledges of the Sierras, bringing to light a mineral treasure that is estimated this year at a value in excess of $200,000,000. All previous records bid fair to be broken before the fabulous mining year of 1916 passes into history.

Never has the demand for mineral products been so varied or insistent, and never in modern times have the prices been so universally high and the returns so satisfactory to the miner. Mines remembered in song only have been reopened, new bodies of ore have been uncovered, and new processes for hardening and strengthening steel have awakened a demand for a whole category of ores that were once considered practically valueless.

The early California miner knew but one valuable metal, gold. Silver ledges awakened only a secondary interest and copper was disregarded. To him the words chrome, tungsten, magnesite, manganese and antimony would have been simply jargon; zinc was not worth quarrying for. But that was only years ago; this year the value of the above metals will exceed by many millions the total gold production and the gold prospectors are far outnumbered by those seeking deposits of tungsten, magnesite and manganese. Agents of the allied powers are offering fabulous bounties for the discovery of manganese deposits; it is to the use of this mysterious mineral substance that they attribute the lightness and durability of the steel used in the German high-power guns.

"The increased demand of war material has awakened an interest in California mining that is without a precedent," said Fred-erick H. Miller, mining engineer of the State Corporations Department, recently. "The demand for gold never lags, but the prime interest at present is in the baser metals.

"Fluctuations occasioned by speculation in war materials render the markets as unsafe as shifting sands, but with that the prices received are uniformly higher than the maximum of a few years ago. The value of zinc production has jumped from $64,000 a few years ago to $1,600,000 last year, and this year it will be well above the $2,000,000 mark. At the opening of the war zinc was quoted at $4.75 a hundred pounds; since then it has been to $23 a hundred, and is now back to about $9.50. This is just one instance of a metal that has fluctuated as all metals are supposed to fluctuate.

"Copper prices have been equally unstable. In October, 1914, copper sold down to $11 a hundred pounds. In May this year it reached $32.50 on the New York market, and is now selling around $28 a hundred.

"Quicksilver has been wildest of them all. When the war opened quicksilver was selling in San Francisco, the primary market of the country, at $37.50 per flask. The war demand became so insistent in February, this year, that quicksilver sold in the open market for $295 a flask; then came a slump that has brought it back almost to normal again.

"Our tungsten output has increased in value from $300,000 in 1912 to possibly $3,000,000 this year. The greater portion of this increase has come from the famous tungsten camp in the Randsburg district of Southern California. In February there were men riding out to this camp in autos from Los Angeles and bringing their ore in automobiles to that city, where it was bought by speculators for $1.25 a pound. Naturally, these fluctuations in value have produced a fever of speculation. Prospectors came here almost from the ends of the earth. We have endeavored through the Corporation Department to keep the organization of new companies within legitimate bounds, to keep the lids on the pots of boiling gold, as it were; and it is due to this that much wild-cat stock has been kept off the market. If there were Federal corporation laws that would keep these fake companies from incorporating in other States we could do a great deal more.

"During the last eighteen months applications for permission to sell stock have been refused by this department from about 600 mining corporations. We have sought to protect investors by requiring that the greater portion of the money received from the sale of stock should be actually invested in developing the property. Some of the new companies are already paying handsome dividends. I believe I can truthfully say that the returns to the investors from California mines are greater now than ever before in the history of the State.

"Our gold production continues to grow yearly. A new record was established last year, and I expect to see that record broken by the end of this year. The activity in the Mother Lode counties has been the greatest in two generations; in the placer districts a number of the new $250,000 steel dredgers have been installed, and these will occasion a big increase in the gold output.

"Many of the mines that were formerly worked for gold alone, however, are now made to produce three and sometimes four metals, thus doubling or tripling the value of the ore. Most of the increase in zinc production is occasioned by the new zinc separation processes installed in the Cerro Gordo and Mammoth copper mines.

"Copper production in California appears to be only in its infancy. Some of the ore beds recently uncovered in Shasta county are marvels of their kind. I should not be surprised to see California surpass Montana in copper production within the next ten years. The Sutro ore body of Shasta county, worked by the Mammoth Copper Company, is almost fabulously rich in its combined yield of copper, silver and gold. It recalls to mind the wealth of the Comstock. Then there is the Balaklala copper mine from which Tom Lawson extracts his millions and the Mountain Copper Company, owned by English capitalists. A new copper district is developing rapidly in Inyo county. The big producer there is the Cerro Gordo mine, where the ore is rich in zinc, silver and gold. Prospectors are reporting new ledges in a number of other districts. Last year's copper output was valued at more than $7,000,000. Judging by the reports and samples received by this department, I feel that the era of California copper production is just opening."

New processes for extracting the different metal substances from the same ore body have revolutionized quartz mining in California. Last year's record of the group of copper mines around Kennett, in Shasta county, affords a striking instance. These mines yielded 315,549 tons of ore, from which the following was taken:

$ 477,484 in gold,	averaging $ 1.51 per ton
396,183 in silver,	averaging 1.26 per ton
3,772,218 in copper,	averaging 11.96 per ton
1,022,722 in zinc,	averaging 3.24 per ton
Total, $5,668,607	averaging $17.97 per ton

The average of this same group for 1914 was but $12.70 per ton.

Notwithstanding the fact that gold mining is little influenced by competition, it is becoming yearly more difficult to determine the actual output of the California mines. Owners no longer boast of the fabulous value of their property, in fact there is a constantly increasing tendency to cry values down. For this the assessor, the walking delegate and the income tax collector are to blame; then the specter of a 25 per cent. inheritance tax lurks in the background.

Along the Mother Lode there are probably fifty properties that are owned by private interests, that have no stock for sale and that seek to conceal the actual value of the property. The walking delegate is a growing menace in the mining districts. Whenever a property is reported to be doing well, the walking delegate arrives and starts an agitation for shorter hours and increased pay. The assessor next comes prying round; in the present era of high taxes he seeks but an excuse to boost the assessed valuation. The income-tax man is showing a growing interest in the returns from mining properties, and the State corporation tax experts keep one eye constantly on the Mother Lode. The result is that the mine owners are becoming clever in the art of concealing the actual yield of their properties, and the operation of many mines is shrouded in deep mystery. That is why new discoveries are not heralded as they once were in the days of the Comstock. The estimate of $100,000,000 output this year is based on the reports of the State Mining Bureau, and is very likely several millions below the actual value.

A stringent clause in our Federal mining laws has driven the old-time mining prospector from the hills and the cañons and converted the modern prospector into a veritable Sherlock Holmes. The modern mining laws contain a stipulation that a valuable mineral discovery must be made prior to locating a claim. It is no longer permissible to stake out a claim just because the prospect "looks good;" a specimen of the mineral taken from the property must actually be produced.

So there are no more "prospectors." A man digging in a desert place is sinking a well; the one mussing up a gravel bed is locating a new route for the State Highway Commission. Some actually build their cabins over the place in which they are interested, and work there only at night, devoting their attention during the day to some remote spot where there is not even a trace of valuable mineral.

Until he actually finds a valuable mineral deposit, a prospector is now simply a trespasser on the public domain. Twenty-five years ago it was comparatively easy to make a discovery without doing any preliminary prospecting work. Now it is exceedingly difficult. Horace A. Winchell, a noted mining authority, has recently called attention to this clause of the Federal mining law, asserting that no other country requires a prospector to make actual discovery of mineral before staking out his claim.

Prospecting for tungsten ore has brought back almost a repetition of the Bret Harte days in some sections of California during the last year. This ore is used to toughen steel and has been in great demand in the manufacture of war supplies. Agents of Great Britain and France have scoured the mining districts of California, offering startling bonuses for the discovery of new ore bodies. The most successful find was that of the Atolia Mining Company at the camp that now bears its name. This metal sold in 1913 at $6 a unit. At one time this year it was selling at $105 a unit, or $5.25 a pound. Atolia is but eight hours by auto from Los Angeles, one can make the round trip for $10. The Atolia property was estimated early this year as the most profitable mine in California.

Quicksilver has set many a California brain spinning with its gyrations during the last eighteen months. The prime market for quicksilver is in San Francisco, as California is the greatest producing State. A leap from $37.50 a flask to $300 a flask is something without a precedent in the value of a stable product for which no new use has been discovered. One California property, the New Idria, paid $200,000 in dividends, or more than 40 per cent. on its issued capital. It is estimated that the value of the California quicksilver output this year will be in excess of $1,600,000.

The discovery of precious stones has also attracted attention recently. J. Hufford found a large diamond in the Cherokee district of Butte county, last summer, that has been valued at $450. The Cherokee district promptly became a favorite place for the swains of Northern California to spend their vacations. Picking up a stone for an engagement ring under the trees was much more attractive than paying for one at a dollar a week. Half a dozen finds of nominal value were reported, but not enough to pay for the time expended in the search. Profitable mining for tourmaline and topaz was reported from San Diego county.

Despite the persistent efforts of the State Corporations Commission, the stock of scores of wild-cat mining companies was sold in California last summer. The so-called "blue-sky" law requires that all issues of corporation stock in California must first be approved by the Corporations Commission; but the law cannot block the sale of privately owned stock in companies incorporated in other States. The fake promoters simply file their incorporation papers in Arizona or Nevada, cause the stock to be issued to themselves, and sell it here as private stock. This has been done by a number of companies claiming to operate in the new Goldstone district in San Bernardino county.

"Some good prospects have been reported from that camp," said Engineer Miller the other day, "but there is nothing yet to outline the extent of the ore chutes. It may mean the opening up of a valuable district, or the veins may peter out unexpectedly."

One of the rainbow chases of the last year has been the frantic search through the California mineral districts for the new substance carrying the formidable name of molybdenum. It is a flaky substance, like lead or zinc, and is used to lighten the weight and toughen the substance of steel. This was the most sought-after war mineral of them all. Early in February there came a report that valuable deposits had been discovered in San Diego county. Agents of the British government hastened here from Canada, and for a time the hopes of the allies were pitched high. This is one of the metals used by the Germans in their secret process for toughening steel.

Despite the most indefatigable search, however, the prize metal was found only in infinitesimal quantities. From San Diego county the search extended through Inyo and Shasta counties. Indications were not lacking, but the substance has not been discovered in paying quantities.

Interest has been reawakened by war prices even in lowly silver. It will be recalled that a W. J. Bryan once sought to prove by statistics that the price of silver always follows the price of wheat. After lying dormant in the basement ever since the famous campaign of '96, silver has stirred feebly and is following the price of wheat again, but like most of those who "follow the ponies," it is a long ways behind. Silver has advanced from 55 cents an ounce in July, 1914, to 66 cents in September. The old Calico silver mines have been reopened near Bodie, and the operation is reported to be on a paying basis. Bodie is a part of the old Bret Harte district. "The Bad Man from Bodie" was the title of a song famous in the old mining camps.

The following table shows the yield of mineral substances in California during 1915, as compiled by returns received by the State Mining Bureau, San Francisco, in reply to inquiries sent to producers.

IMPORTANT TABLE.

Mineral.	Quantity.	Value.
Antimony ore, tons...	510	$ 35,666
Asbestos, tons	143	2,860
Barytes, tons	110	620
Bituminous rock, tons	17,789	61,468
Borax, tons	67,004	1,664,521
Brick	180,528,000	1,678,756
Cement, barrels	4,918,275	6,044,950
Chromite, tons	3,725	38,044
Clay (pottery,) tons..	157,866	133,724
Coal, tons	10,299	26,662
Copper, pounds	40,968,966	7,169,567
Dolomite, tons	4,192	14,504
Feldspar, tons	1,800	9,000
Fuller's earth, tons..	692	4,002
Gems		3,565
Gold		22,442,296
Gypsum, tons	20,200	48,953
Infusorial earth, tons.	12,400	62,000
Iron ore, tons.....	724	2,584
Lead, pounds	4,796,399	225,426
Lime, barrels	356,534	256,304
Limestone, tons	146,324	156,288
Lithia, tons	91	1,365
Magnesite, tons	30,271	283,461
Manganese ore, tons..	4,013	49,098
Marble, cubic feet...	22,186	41,518
Mineral paint, tons..	311	1,756
Mineral water, gallons	2,274,267	467,728
Natural gas, cubic ft.	21,992,892,000	1,706,480
Petroleum, barrels ...	91,146,620	45,503,837
Platinum, ounces	667	21,149
Potash, tons	1,076	19,391
Pumice, tons	380	6,400
Pyrite, tons	92,462	293,143
Quicksilver, flasks ...	14,199	1,157,449
Salt, tons	169,628	368,737
Sandstone, cubic feet.	63,350	8,438
Silica (sand and quartz,) tons	28,904	34,322
Silver		851,129
Slate, squares	1,000	5,000
Soapstone & talc, tons	1,663	14,750
Soda, tons	5,799	83,485
Stone, miscellaneous..		5,011,108
Tungsten concentrates, tons	962	1,005,467
Zinc, pounds	13,043,411	1,617,383
Total		$86,663,369

His View Revised.

[Holland's Magazine:] A handsomely dressed damsel entered a crowded tram car. A rough looking fellow, wearing a dilapidated hat and a suit of homespun clothes, rose to his feet.

"Miss, take my seat. I don't look as well as these 'ere gentlemen," he said, nodding to several men, "but I've got more politeness."

Without a word of thanks the young woman sat down.

"Miss," said the old fellow, with a smile, "I believe I left my tobacco pouch on the seat. Will you please get up?"

No sooner was the seat unoccupied than the old fellow sat down again. "B'lieve I'll jes keep sittin' here, miss," he explained. "I've got a little more politeness than these here gentlemen, but I've found out I ain't got nigh so much common sense."

HOW A FRUIT-GROWER HAS WON SUCCES

His Own Conclusions. By E. D. Seaton of Santa Rosa.

AFTER many years of experience with fruit trees and of study and observation of orchards in New York, Michigan and particularly in California, I came to the conclusion some time ago that, if I was ever to grow my ideal of an orchard, the most effective part of my work would have to be under the ground.

Interest in the subject of horticulture took me to many orchards before planting my own. I discovered that in practically every orchard there are to be found a few highly distinguishable trees. No matter how poor or neglected it may be, there are always some noteworthy trees, and from a careful study and examination of such trees much valuable knowledge may be gained.

In a poor 40-year-old prune orchard where the trees were standing 15x16 feet apart, two trees in particular have given me a fund of knowledge. A record of these trees has fortunately been kept for some thirteen years. During that period an average of more than 1000 pounds of fresh prunes per tree has been obtained each year.

Six years ago I formulated a definite plan for planting a fifty-four-acre field to fruit trees, with the full expectation that they would produce an annual net income of 6 per cent. on a valuation of $5000 per acre, when the trees were in full bearing. At this writing they are exceeding my expectations as to development. Gravenstein apples and French prune trees were selected for the test as being best adapted to the location and the soil. Being unable to obtain any certified nursery trees, budded or grafted from vigorous, heavy-producing, hereditary stock, the ordinary one-year-old grafted nursery trees were used.

The ground was laid off in twenty-eight-foot squares, holes three feet deep and three feet in diameter were dug in each corner. Some minerals were scattered in the holes which were then half filled with soil fully alive with soil-bacteria. The trees were so placed as to encourage deep rooting, and they give evidence today of the wisdom of being so planted. Subsoiling and very deep cultivation have been constantly maintained since the first four months. This has been accomplished with difficulty because our soil is tough and tenacious, and during the wet season runs together and packs.

If anything has been proven by our intensive application and work, by the application of various mineral salts, by varying the seasons for cultivation and by pruning, with careful daily notations, it is this, viz.: Tree development is always in proportion to the development of the soil bacteria.

It is a lamentable fact that we are unable to find in Washington, D. C., or elsewhere, carefully-compiled data as to the advantages and best methods of developing the proper kind of soil microbes. The soil should be made to teem and fairly hum with myriads of the legume bacilli. They keep the soil wholesome and prepare from it the proper food for the roots. They make available the nitrogen of the air. They mull over the earth's mineral salts so that the trees can assimilate them. In this way phosphorus, potash, magnesia, sulphur, iron, lime, calcium, sodium, and who knows how many more, are assimilated, each one (in its proportion) just as essential to the tree's growth and fruitage as the other.

In our rich California valley lands, where the sedimentary soil is of almost unlimited depth, I see no reason why we should not make the feeding zone of the roots of our trees thirty feet in depth or even more.

To the question how to make a tree grow, I should answer: "Just love it, and then give it more love." How can one help loving trees? When you plant a tree with your own hands and later see it responding so gloriously to your care, producing its fruit in generous, even lavish abundance for yourself, your children and even your children's children, has it no claim upon your affections?

It is obvious that the clovers, the vetches, the peas, the beans and other vegetation are dependent for their growth upon their peculiar bacteria, and the growth is in proportion to their (the bacteria's) development upon their roots. Is not such a fact illuminative, and taking our cue from this fact should we not make every effort to supply, as far as possible, these industrious underground workers for all vegetable life?

It is a source of no small satisfaction to me to watch the two, four or six-horse team, or the tractor plowing or cultivating in the orchard, driving down, down, down, making that dormant soil available by oxidization, liberating the stores of nutritious elements which have been so securely locked up for ages and thus furnishing the trees with an ever-deepening feeding zone. That is where the foundation is laid for splendid fruit trees, with sturdy trunks and vigorous limbs. The horticulturist should never forget that it is his part to see to it that this feeding zone, to its utmost depth, is kept in a perfect, habitable condition for our underground workers that Providence supplies, that they may always have a warehouse full of tree food.

There will be no question about the roots pushing down with eagerness to secure the choice morsels specially adapted for the nourishment of the tree.

We are eyewitnesses to the fact that, where choice plant tit-bits have been placed underground within reach of the tree, numbers of root tentacles, with true tree intelligence, have soon found their way down to them, and, weaving themselves about the hard and dense substances, have absorbed the nourishment contained therein.

May we not truthfully say that by deepening the zone of feeding we have increased our acreage many fold, not, of course, in length and breadth, but certainly in thickness?

The accompanying photographs show something of the comparative yearly growth of our trees. It has been made in spite of the fact that the trees did not get the best start possible.

In the first place we could not get trees of known hereditary vigor and productiveness. And secondly, shortly after planting what we did get, business called me East and during my stay there, a period of four months, the ground became so overrun with weeds and grass and so dried out that a large majority of the trees were damaged. By careful attention to the orchard the remainder of the year, and systematic cultivation ever since, this was largely overcome.

Among other records we have kept those of root and branch growth to which we refer with satisfaction. The fourth season's root-growth showed plainly interlacing of roots of trees standing over twenty feet apart. It has been most interesting to watch this development, and we are confident, from close observation, that many roots now extend over forty feet from the tree bearing them.

The vitalizing efficiency of this rooting process has made itself apparent in the appearance of the trees and in branch development. Many instances have been noted where the new branch growth has been as great as an inch a day for months at a time.

From a painstaking estimate, which may be considered fairly accurate, we found the growth of the tree to total more than 2500 feet. Using the same care in determining the leaf area of the tree's foliage, it was found that, counting both sides of the leaves, some 6000 square feet of surface was exposed to the air. The height of the tree above the ground is twenty-four feet and the lateral spread about eighteen feet.

The largest trunk measurement was seven inches in circumference.

Our confidence in our trees is [illegible] in a few more years we expect [illegible] turn of forty boxes of apples [illegible] pounds of fresh prunes per tree.

Our trees have been grown [illegible] ficial irrigation, the sole dependence upon the winter rain and fre[illegible] tion.

My views about the growing [illegible] may be summed up in these few [illegible]

Sanitation should be maintained [illegible] tion, with free use of sulphur and [illegible]

Extensive root growth is dependent [illegible] the development of soil bacteria [illegible] large and extensive foliage.

All injuries to trees, either by [illegible] or in pruning, should be made [illegible] clean and protected from infection. [illegible] ing should be done during the [illegible] season to avoid shock to the tree.

Maintain active leafage after [illegible] the fruit, that the fruit spurs and [illegible] be developed more fully for next [illegible]

Deep rooting is a great protection [illegible] the attacks of the numerous [illegible] deciduous fruit trees.

I desire here to acknowledge [illegible] co-operation and interest of my [illegible] development of our orchard, and [illegible] my appreciation of the [illegible] by the life and work of the late [illegible] gard and the indefatigable Luther [illegible]

[See further views on next page.]



Prune trees, 6 years old.



Branch from a 6 year old prune tree [illegible] long, grown in about [illegible]

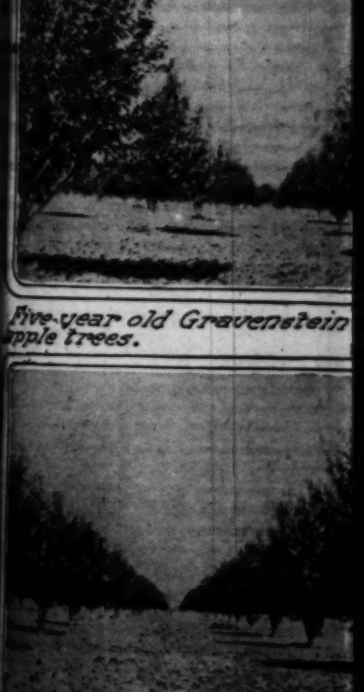


Gravenstein apple, 6 years old, 24 feet high.

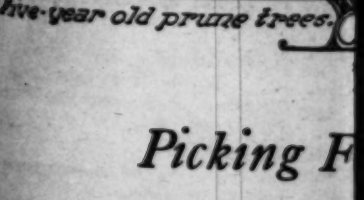
Wonderful Grain Production.

Mr. E. D. Seaton of Santa Rosa [illegible] a very successful orchardist, as [illegible] his account of his experiences [illegible] going article, but has achieved [illegible] sults in grain production. In a [illegible] wheat test made by him, one [illegible] was made to stool out to sixty-[illegible] with fifty-two seeds to the head, [illegible] of over 3300 per cent. The wheat [illegible] an increase of about 1800 per [illegible] questionably," he remarks in a [illegible] ter, "wonderful developments may [illegible] pected along this line."—[Ed.

Gl



Five-year old Gravenstein apple trees.

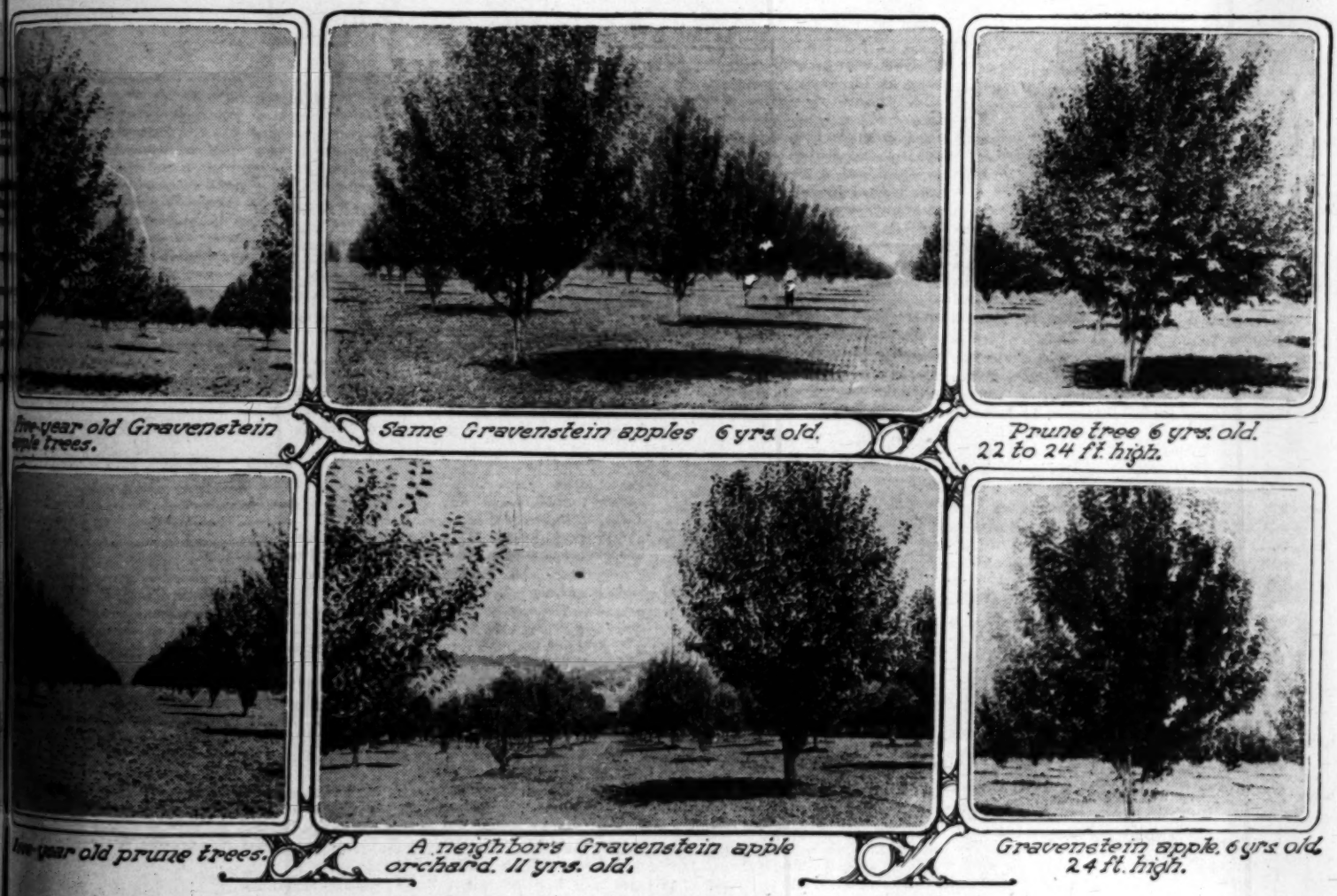


Five-year old prune trees.

Picking F



Glimpses of Trees in Mr. Seaton's Orchard.



Five-year old Gravenstein apple trees.

Same Gravenstein apples 6 yrs. old.

Prune tree 6 yrs. old. 22 to 24 ft. high.

Five-year old prune trees.

A neighbor's Gravenstein apple orchard. 11 yrs. old.

Gravenstein apple, 6 yrs. old. 24 ft. high.

Picking Fruit in a Southern California Orange Grove.



VALUABLE INFORMATION IN A NUTSHE

Wisdom in Paragraphs. By Ernest Braunton.

IN EPITOME.

THE present is the best time to dig plants of native shrubs, vines, ferns and other material of this class, and it should be done as soon as possible.

If you allow the present season to pass without growing some Iris Germanica you will make a serious mistake. No family of plants has a wider or finer range in color, and local dealers have the best.

When cleaning up and planting do not forget the backyard. It may be made as neat and attractive as the front garden, and much more interesting in being an outdoor living-room.

The largest flower in the world grows in Sumatra and is known as Rafflesia Arnoldi. It is two to three feet across and weighs about fifteen pounds. The color is pink, the petals are a foot across and three-fourths of an inch thick. A cup in the flower center holds twelve quarts.

The most commendable movement looking to the abolition of billboards, in both city and country, seems to be enjoying a nap. In all local territory Inglewood is the only place free from these blots upon the landscape.

More small neighborhood parks are needed so that all may enjoy rest and recreation without the necessity of taking a long walk or a car trip to reach the spot. In each should be at least a drinking fountain and a comfort station.

The native foothill clematis is fully as ornate as any we get from other lands, and now is a good time to hie away to canyon slopes to dig up a plant or two. Do not get the lowland one found in the lower ravines in damp lands and along watercourses.

Too little attention is paid to railroad gardening in California. Not alone station grounds, but railroad embankments, should be planted to something of a permanent nature, either a close soil cover or shrubbery, or both.

No matter how small your lot, arrange it on some systematic plan in conformity with its shape and contour and in harmony with the house to which it belongs and which it should ornament. First have a well-kept lawn and borders, and if space allows, shrubbery next, and lastly trees.

Shade trees, whether in garden or street, add greatly to the healthfulness of a city by cooling and purifying the air; the foliage evaporates large quantities of water, reducing greatly the temperature, more especially during the hottest weather. Circulation of air is also promoted.

There are a few who have acquired rural homesites in Southern California who lack appreciation of natural beauty. Hillsides covered with fine growths of native shrubs are denuded to make room for plants from foreign lands of far less garden value. Luckily for us, such obtuse vandals are few.

This is a good clean-up time. The soil, thanks to a copious rain, is in fine condition for weed pulling, plowing and working over in general. Do it now.

To those communities who cannot for any reason control street and other planting over a considerable area or for a long distance on one or more streets, the "block beautiful" plan is recommended. All the owners in a block may possibly agree upon harmonious, collective beautifying.

More harmony and beauty is each generation demanded for all the senses, the effect of a higher culture, plainly manifest to all. Luckily in this land of flowers our sense of sight and smell is fully gratified in all classes. Rich men may store works of art in palatial homes, but works of nature cannot be hidden, and plants and flowers are enjoyed alike by all.

Plant all flowers and shrubs in masses, each kind by itself, in order that a composite or collective effect is attained, so that groups and not individuals are the chief attractions.

The movement for public-comfort stations seems to be taking a nap, though the need is as great as ever, and a crying one, too. The comfort of women and children especially should be looked after.

Los Angeles is to have a gigantic flower and house-beautiful show during the first week in November. (October 31 to November 6.) The location will be in the old Boston Store on Broadway, opposite the City Hall.

Nature study in our schools must not be confounded with botany. Nature study does not dissect plants or seek to analyze them, but regards all plants as living things of interest, with which both adults and children should come in closer touch and about which they should know more.

All cities and towns need rebuilding in one respect: the parkways should be made wider on nearly all streets, to provide a reasonable area for trees, in which they may receive air and water to the roots, to insure ordinary health and vigor.

The secretary of the American Gladiolus Society, Henry Fouell, says the twelve best gladioli are: America, Augusta, Mrs. Francis King, Mrs. Frank Pendleton, Independence, Niagara, Panama, Peace, Pride of Goshen, Kunderi, Glory, Princeps, The King.

A very good spray for mildew on roses is made with one-half ounce of Ivory, Naptha or other good soap, one-fourth ounce of liver of sulphur and one gallon of water. Dissolve the sulphur in cold water, the soap in hot water. Spray on plants when the sun is not shining, preferably in early morning.

In a shady, cool place plant some bulbs of cyclamen at once, and get the best sorts you may find. Commercial growers may also sow seeds of cyclamen now. These flowers are growing in popularity.

The blackwod, Acacia melanoxylon, is a fine street tree on rich, level, moist lands, as it naturally grows under just these conditions. But for hard, dry or shallow soils it is totally unfitted.

For a summer shade tree in the back yard there is nothing better than the oriental plane or sycamore, Platanus orientalis; it is not an evergreen.

For a rather small shade tree for garden, street or park, also evergreen, there is none better than the carob or St. John's Bread, Ceratonia siliqua. It really needs no water in summer to remain in health, but will grow faster if given an occasional drink.

Now that the city zoo has moved to Griffith Park, we should also have there a botanical department, museum, herbarium, etc., with a small but select scientific library dealing with the natural sciences only.

On account of the European war, importation of Dutch bulbs will be late this season. But as heavy rains have soaked the soil, get the beds ready for them. It will prove beneficial to turn up the soil and allow it to remain in the rough to thoroughly aerate.

The elimination of weeds and the removal of all unsightly matter from vacant lots is nowhere officially enforced as it should be. In spite of official control of this work in Los Angeles and elsewhere, local civic organizations find it necessary to take up the matter.

All the more common palms will grow in strongly alkaline soils, so that even in districts where patches of white spots show, and no plants are produced by nature, palms may safely be planted.

A shrub known as the Chinese chestnut, Xanthoceras sorbifolia, is becoming quite popular in local gardens, for when in bloom it is one of the showiest shrubs we grow. It does not thrive in the valleys as it does coastward.

The only true test of our efforts in planting or gardening is the picture. Do we frighten the artist away or do we bring him to see a garden that is worth painting? That is the only true test.

Make the entrance to your grounds inviting, but do not overdo this matter so that visitors will be disappointed after entering. Be consistent, but do not garden for show alone.

For several years schizanthus has been a favorite winter-flowering plant and in increasing demand. Sown now, they will yield a fine flower crop for late winter and spring.

Ornament the home grounds. In California, where plants respond to the most ordinary treatment with most satisfying results, and where all such material is cheap, no possible excuse is accepted by the public for the existence of unplanted premises.

The Encyclopedia Britannica is authority for the statement that some species of palms bear female flowers one year and male flowers the next, and vice versa, and so on to the end. This will be news to most students of the palm family, but if E. B. so states we will have to accept it.

Snapdragons are one of the old type garden flowers that have undergone great improvement during the past few years, especially in size and color of flowers. One may now have a fine clear yellow. Put out young plants now.

Azalea plants are now scarce because of no arrivals from Belgium thus far, and there is no assurance any will come. If you saved your last year's plant or plants, carry them to a good plant nursery for repotting, and grow for Easter flowers. Do not pinch or cut off shoots now, or you will cut off dormant flowers.

Killing frosts have already occurred in the Mississippi Valley and at the southerly end, too, also in locations around the National Capital. Time to come to California if you wish to see outdoor flowers from now on.

At many points in the Southern States drug plants have been given a trial since the European war stopped importation. A belladonna farm at Martinsburg (W. Va.) is very successful. There are many such crops adapted to California, and the present very high prices should stimulate experiment.

The cool summer, brought to a close by a heavy rain early in this month, will give us a fine, full crop of chrysanthemums and fall roses, also violets.

From present indications it appears that Texas is to have a State botanical garden, but California, with greater need, greater natural and acquired resources, and greater wealth, scarcely gives the subject a passing thought.

Keep watch of the latest in water lilies. New sorts are constantly being brought out by plant breeders, even in California, and some chance hybrids of merit are annually produced.

The Mexican tulip poppy, Hunnemannia, will keep longer as a cut flower than any other member of the great poppy family. It is a fine garden plant for California, and seeds should be sown now.

Now is the time to prepare the soil for a winter garden of California native wild flowers. The rains will start weed seeds. When these are up, spade over the ground to destroy them, allow to dry for a few days, rake smooth and water. All remaining weed seeds will now grow. Hoe over and destroy these, rake in your flower seeds and you will have a bounteous crop of native beauties.

Plant more palms, and in greater variety. But two sections of this great country may grow these wonderful plants, and these districts are as far apart as it is possible to get on the same continent in the same line of latitude. The palm-growing parts of southern Florida are restricted. We may grow them everywhere. Let us have them.

[Judge:] Teacher: I'm so sorry your mother is sick. Nothing serious, I hope?

Johnny: Well, you see, Ma went all over the house to see if Pa had locked up for the night—and Pa had—and it kinder give Ma a sorter shock like.

Dutch Bulbs

Are now arriving. Make your selection early. Catalog and Cultural Directions for Bulbs free by mail.

Morris & Snow Seed Co.
439 S. Main St., Los Angeles.

NEW SEEDS
Vilmorin's Pansies and Stocks; Christmas Sweet Peas; Korean Velvet Grass.

LANDSCAPE GARDENING
California "Style" 28 Years' Local Experience. Plans furnished—Grading, planting. We call and give estimates.
CHAS. WINSEL, 211 S. Main. A3932.

NEW GARDEN
Should have plans and specifications if of any size; if small the owner needs the advice of a professional, while the latter is on the grounds.

ERNEST BRAUNTON.
Landscape Designer and Horticulturist
237 Franklin Street, Los Angeles

Garden Beauti... COLUMN



The illustration shows a beautiful vine and arbor effect at the entrance to a Hollywood home. Take advantage of our special bargain offer—$1 buys 12 shrubs or vines. We reserve the right to make selection of stock at this special low price.

Proper Fertilizing is ...
Your lawn, garden, trees, shrubs ... ers are constantly drawing ... out of the soil. Unless you ... substance at regular intervals, ... be depleted and your garden will ... eventually die out.

In California, where the growing ... twelve months in the year, the ... worked. There is no resting ... prevails in cold climates. ... to frequent fertilization in order ... continuous success.

Nuvida is a Safe, Time-... Fertilizer
Thousands of gardeners, ... florists and caretakers of large ... tically endorse Nuvida ... fertilizer. It is the most ... tilizer ever compounded for ... nia soils. It is strictly a ... scientifically prepared to meet ... conditions.

Nuvida contains all the ... in the proper proportions, ... healthy, luxuriant growth.

Nuvida is Clean and ...
The greatest objection to ... ways been the obnoxious odor ... practically odorless. It quickly ... the soil, giving it new life and ... produces a rich green coloring ... with that velvety appearance ... sought after.

Stable Manure Produces ...
Never use stable manure if you ... lawn and garden free from ... weeds and foul grasses. Nuvida ... lutely weedless.

Apply Nuvida at Any ...
Nuvida fertilizer can be ... fectively applied at any time of ... and it will produce early ... should be exercised to distribute ... and in no greater quantities than ... mended. Never apply it on a wet ...

Prices of Nuvida Fertili...
Trial bag for 300 square feet, ...; sack for 750 square feet, $1.60; ... for 1500 square feet, $2.75; ... for 3000 square feet, $5. Prices ... quantities upon application.

Nuvida Flower and Fern ...
An ideal fertilizer for ... something that will satisfy all ... Very concentrated and must be ... small quantities. It is ... economical. Price, 25c per can. ... call for free booklet on Nuvida ... and its use.

Free Bulb Catalog
Our 1916-17 bulbs and fall ... is now ready. Write or call for it.

Hemmis Seed & Plant ... 218-220 SOUTH MAIN ST. ... LOS ANGELES

PHYSIQU

...ons" Australian Hens.

IN THE October number of the Journal ... Heredity, A. A. Dunnicliff, Jr. of Ne... South Wales, has a timely paper on "F... ...undity and Stamina in Breeding Fowls. ...aking the ground that high egg-yields d... ...ot necessarily result in any deterioration ... ...reeding stock—a statement that is not onl... ...o be taken with a grain of salt, but whic... ...eeds qualifying. It is quite within the ex... ...erience of breeders that fecundity up t... ...ertain limits may be measurably main... ...ained in progeny provided normal and vig... ...rous males and females are intelligently ... ...ated. In so far as the test has been ap... ...lied it covers about four and five genera... ...ons; what continuous breeding from pro... ...ific layers may tell is of course problem... ...atical. But in so far as the experiments have ... ...een tried in Australia the results are quite ... ...emarkable. In verification, take the pen ... ...f White Leghorns which won the second ... ...wo-years' test at Hawksbury College, with ... ...674 eggs in the first year and 1150 eggs in ... ...he second year, and that which won the ... ...ourth two-years' test with 1324 eggs in the ... ...rst year, and 1045 in the second year. These ... ...ens proved entirely satisfactory as breed... ...rs, both as regards fertility and the con... ...stitutional vigor of the progeny. Mated to ... ...ockerels of a strain with many years' con... ...igorous competition performances, the ten... ...ency to weakness which has been pointed ... ...ut as a concomitant of high fecundity could ... ...e looked for in both lines of blood did it ex... ...ist. On the contrary, even in the fourth and ... ...fth generations the resultant stock shows a ... ...igh average robustness that leaves nothing ... ...o be desired.

Another example may be cited in the ... White Leghorn hens which won the 1912-'13 ... competition with 1461 eggs, and the follow... ...ing two-years' test with 1091 eggs in their ... ...econd year without replacement of a bird. ... ...hese hens subsequently in the breeding pen ... ...roduced in the constitutional vigor of ... ...heir progeny the inherent vitality which ... ...ontained their great laying in the competi... ...tion. These hens, with other birds of pre... ...cisely the same blood, achieved a world's ... ...ecord in the 1914-15 single-pen test. The ... ...ree best hens in that group, with certified ... ...individual records of 267, 270, 270 and 288 ... ...eggs, when used for breeding last season, ...are every evidence that constitutionally ... ...hey had not suffered under the strain of ... ...the great production, which represented ... ...eight times their own weight in eggs. The ... ...breeder and breeder of these exceptionally ... ...prolific hens emphatically states, "I notice ... ...absolutely no deterioration in stamina or ... ...constitutional vigor." Mr. Dunnicliff is dia... ...metrically opposed to the theory that high ... ...fecundity is inimical to stamina and vigor in ... ...offspring; quite to the contrary, he argues ... ...that prolificness is an evidence of it. This ... ...is so at variance with the experiences of ... ...others as to be almost startling. It has been ... ...the experience of some California breeders ... ...that the 180 and 190 egg hen was about the ... ...limit for breeding purposes if stamina was ... ...to be maintained from generation to genera... ...tion; in more than one instance the same ... ...distinction is quite prevalent in advanced ... ...poultry circles in England. Are these au... ...thorities all wrong? Or have they "missed" ... ...the selection of individual specimen and ... ...blood lines in the breeding pen? "It is not ... ...enough," says this Australian authority, ...that the breeding hen should be a good ... ...layer or the descendant of a line of high ... ...producers; physique is essential. Therefore, ...due regard must be paid to the outward and ... ...physical signs of vigor and constitution, and ... ...a reasonable conformity to the standard ... ...mark and type of the breed. The doctrine ... ...of selection of vigorous and well-developed ... ...birds is the first principle in breeding has ... ...been preached since the earliest days of ... ...which literature has record of poultry cul... ...ture. There is no rule more widely known ... ...and less practiced. On the majority of farms ... ...there are to be seen weedy, narrow-chested ... ...specimens with no depth of body and little ... ...distinction to type included in the breeding ... ...pen, simply on account of their ancestry, or ... ...because they are so-and-so's strain, or that ... ...they have some supposed external mark of ... ...merit."

It goes without saying that in economic ... ...values the Australian poultry breeders lead th...

PHYSIQUE, STAMINA AND FECUNDITY.

Lessons from Australia. By Henry W. Kruckeberg.

Australian Hens.

...October number of the Journal of ...ulture, A. A. Dunnicliff, Jr. of New South Wales, has a timely paper on "Fe...ility and Stamina in Breeding Fowls," ...aking the ground that high egg-yields do ...t necessarily result in any deterioration of ...reeding stock—a statement that is not only ...o be taken with a grain of salt, but which ...eeds qualifying. It is quite within the ex...perience of breeders that fecundity up to ...certain limits may be measurably main...tained in progeny provided normal and vig...orous males and females are intelligently ...mated. In so far as the test has been ap...plied it covers about four and five genera...tions; what continuous breeding from pro...genitors may tell is of course problem...atical. But in so far as the experiments have ...been tried in Australia the results are quite ...remarkable. In verification, take the pen ...of White Leghorns which won the second ...hens' test at Hawksbury College, with ...eggs in the first year and 1150 eggs in ...the second year, and that which won the ...fourth two-years' test with 1324 eggs in the ...first year, and 1045 in the second year. These ...have proved entirely satisfactory as breed...ers, both as regards fertility and the con...stitutional vigor of the progeny. Mated to ...females of a strain with many years' con...tinuous competition performances, the ten...dency to weakness which has been pointed ...out as concomitant of high fecundity could ...not be found for in both lines of blood did it ex...ist. On the contrary, even in the fourth and ...fifth generations the resultant stock shows a ...high average robustness that leaves nothing ...to be desired.

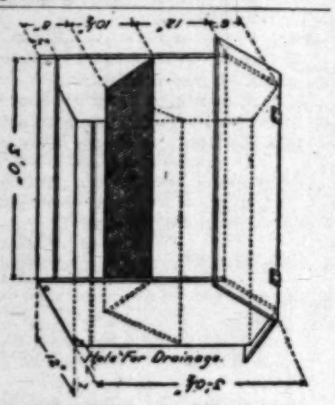
"Another example may be cited in the ...case of White Leghorn hens which won the 1912-'13 ...Australian test with 1461 eggs, and the follow...ing hens' test with 1091 eggs in their ...second year without replacement of a bird. ...Pullets subsequently in the breeding pen ...produced in the constitutional vigor of ...progeny the inherent vitality which ...marked their great laying in the competi...tion. These hens, with other birds of pre...potent blood, achieved a world's ...record in the 1914-15 single-pen test. The ...best hens in that group, with certified ...official records of 267, 270, 270 and 288 ...eggs when used for breeding last season, ...gave every evidence that constitutionally ...they had not suffered under the strain of ...great production, which represented ...almost three times their own weight in eggs. The ...owner and breeder of these exceptionally ...fine hens emphatically states, "I notice ...absolutely no deterioration in stamina or ...constitutional vigor." Mr. Dunnicliff is dia...metrically opposed to the theory that high ...fecundity is inimical to stamina and vigor in ...breeding stock, quite to the contrary, he argues ...that fecundity is an evidence of it. This ...is at variance with the experiences of ...many as to be almost startling. It has been ...the experience of some California breeders ...that the 180 and 190 egg hen was about the ...best for breeding purposes if stamina was ...to be maintained from generation to genera...tion. In more than one instance the same ...condition is quite prevalent in advanced ...breeding circles in England. Are these au...thorities all wrong? Or have they "missed" ...the selection of individual specimen and ...failed in the breeding pen? "It is not ...so," says this Australian authority, ...that the breeding hen should be a good ...type or the descendant of a line of high ...egg-yield; physique is essential. Therefore, ...attention must be paid to the outward and ...visible signs of vigor and constitution, and ...a reasonable conformity to the standard ...and type of the breed. The doctrine ...of the maintenance of vigorous and well-developed ...stock is the first principle in breeding has ...been practiced since the earliest days of ...which literature has record of poultry cul...ture. There is no rule more widely known ...nor more practiced. On the majority of farms ...hens are to be seen weedy, narrow-chested ...birds with no depth of body and little ...attention to type included in the breeding ...pens merely on account of their ancestry, or ...because they are so-and-so's strain, or that ...they have some supposed external mark of ...merit.

"It is without saying that in economic ...matters the Australian poultry breeders lead the world; no other country has done so much to improve our races of domesticated poultry. Her students and experimenters have taught the importance of the correlation of type, physique and fecundity, three fundamentals that no breeder can afford to ignore. To what extent each can be carried without reaction is still within the realm of speculation. Prolificness is not, however, the "whole thing" even in far away Australia. But where is the dividing line or lines?

An Economical Dry Mash Hopper.

Poultrymen who practice the dry mash system of feeding will be interested in the following simple plan and description for the construction of a hopper for the purpose which is recommended by the Department of Agriculture, not only for its efficiency, but also for its economy in the conservation of food:

It is constructed of inch boards twelve inches wide. The top may be hinged for convenience in filling, or the entire top may be made removable, affording in this case better protection from the weather. The V-shaped bottom of the food container is made of one-fourth inch square-mesh wire, such as is used in rendering corn cribs and grain bins rat proof. The flat tray, above which the food container is supported by the end boards, should have drainage holes. Wooden cleats should be fastened along the point of contact of the wire mesh with the end boards, thus making a closed joint and preventing waste.



BUILDING DETAIL OF DRY MASH HOPPER.

A substantial advantage in this form of food hopper will be found in that it gives no opportunities for the wedging in and smothering of young chickens, when crowding around the feeder.

The Premium List as a Guide.

As poultry shows go, the premium lists are much alike and devoid of practical information otherwise than the list of poultry classes and the attendant association honors and special awards. It has often been brought to the attention of the writer that a well prepared premium list should be something more than a mere show affair; it should give in brief paragraph form practical suggestions bearing on the selection and preparation of birds for exhibition. In the early days this was a custom observed by the Los Angeles show, which of late has been somewhat neglected. The value of such advisory matter will be recognized in the following meaty paragraphs gleaned from the premium list just to hand from the California State Breeders' Association Show, to be given at Modesto, December 6-9:

Watch out for down or feathers on shanks or feet of all clean-legged varieties, and particularly between the toes. See that your Langshans are well feathered on their outer toes beyond the first joint.

Do not show birds of single-comb varieties with side-sprigs on their combs.

See that the rose-comb varieties have well defined "spike" at end of combs.

Do not exhibit black birds with white or gray in plumage. White will disqualify "black" birds and black will disqualify "white" birds.

Weigh the bantams and see that they are not overweight. Bantams are prized for their "smallness."

Do not send a sick fowl to the show. See that the birds are healthy.



SHOW HOMER PIGEON.

Wash your white fowls about two days before you ship them to the show.

Clean up the legs of your fowls before shipping them. Use sweet oil and sulphur on the yellow-legged varieties and sweet oil without the sulphur on the black or white-legged varieties.

Soap and warm water will clean legs so that they will not be cut in the show room, if you take them in time. After washing apply oil and sulphur.

All birds are usually weighed before judging; be sure and have yours up to standard weight.

Have leg bands on all of your birds. You save the show authorities much worry if you will carefully band every specimen.

Read your American Standard of Perfection carefully (1) for disqualifications and (2) for faults subject to discounts or "cuts." No bird can win that is subject to any of the former, while the specimen that is nearest exempt from the latter usually wins first place.

American Capital Brings Chinese Eggs.

If we are to believe the American Consul at Shanghai (Gen. Thomas Sammous) American money is responsible for Chinese egg products in this country. In his report to the State Department at Washington he says that the American egg-preserving plant (owned and operated by the Amos Bird Company of Boston,) at Shanghai, is now handling 300,000 eggs daily. The product is either frozen or dried, and shipped to the United States, at present via the Pacific Coast. The frozen product is divided into three classes—whole eggs, egg yolks and whites of eggs. The dried product consists of whole eggs and egg yolks. In both instances the eggs are churned or "scrambled." The albumen is largely used in the manufacture of candies in the United States, while there is a demand for the frozen product at bakeries and hotels. American machinery is used in this plant with results which are entirely satisfactory. The eggs are purchased in the Shanghai market, and the price paid averages more than half a cent apiece. Two hundred Chinese are employed, and half of these are girls. Chinese girls break and examine the eggs, handling an average of 3000 a day.

At present ample refrigerator space is obtained on Japanese steamers, the product being handled in the United States in refrigerator cars. In due course it is expected that the product of this American egg plant will be largely shipped via the Panama Canal to the Atlantic seaboard. In the light of these facts is it any wonder that there is a strong sentiment for a protective tariff among the producing classes on this Coast?

The Beautiful Show Homer.

Among breeds of pigeons the Homer occupies a prominent place, particularly in the showroom and the fancy. The result of careful selection and scientific breeding, it has become popular wherever pigeon culture has gained a foothold. Handsome in form, an upright carriage with a bold and fearless expression, it makes a strong appeal to all lovers of bird life. The points essential to represent a perfect exhibition specimen are: Compactly and proportionately built, short in feather, with neatly folded tail, beak stout and set correctly, not to interfere with perfect curve of profile, wattle white and smooth, with a dividing center, eyes white, with neat damson colored cere, like a silk cord encircling the eye. The outline of the head should form an unbroken curve from tip of beak to back of the skull, showing no indentation. A bird with a pinched appearance behind the wattle, hollow top skull, or sharply finished at back of head, is of no use as a show specimen.

October Poultry Dont's.

Don't neglect to fix up all the leaky spots in the houses; the early rains are again with us and dampness is the foe of fowl life and vigor.

Don't keep over the surplus males longer than you can possibly help; segregate the good breeding specimens from those for market and fatten the latter as quickly as possible. Then convert them into money.

Don't nail down your perches; fit them into slots. In this way they can be easily removed for cleaning, and also for free movement when disinfecting the chicken house and fighting lice.

Don't neglect the pullets; get them into their winter quarters so that they will become familiar with their environment and commence the winter campaign for producing hen fruit.

Don't make the mistake of locating your houses on low, heavy, wet land; on loose sandy, porous soils the chance of disease is much reduced.

Don't be discouraged on account of the high price of feed; aim to have only good layers, a good article, and so secure more and better product and increased prices. Cheap feed does not always mean big profits.

Don't imagine the poultry business free of care and trouble; if it were, the business would be no good, because every Tom, Dick and Harry would be in it. The fellow who overcomes difficulties is usually the fellow who makes poultry pay.

Don't neglect to attend the poultry shows; they are to the industry what fairs are to general agriculture, viz., exhibits of those things which stand for success. The fellow with a receptive mind can learn much of value at these functions.

Don't allow animal food (beef scrap, etc.,) to lie around exposed to the air; it tends to vitiate its purity. A good plan is to tie it securely in paper sacks until wanted.

Holidays Will Soon Be Here
Fatten the Turkeys
Midland Turkey Food No. 11
Is the greatest food for fattening turkeys ever made. Used expressly by Armour and all large houses for fattening their turkeys. Turkey Breeders, send for a sack; give it a trial.
Midland No. 11, $2.50 Sack.
Aggeler & Musser Seed Co.
115 NORTH MAIN

Hauser's Organic Fertilizers
HIGH GRADE
Ground Tankage—Dried Blood.
Fine Blood Meal—Bone Meal.
Ground Sheep Manure.
Commercial Fertilizer.....4-10-2
Commercial Fertilizer.....5-10-5.
Nitrogen and Phosphoric Acid derived from organic sources only.
Car Loads or Less. Write for prices.
HAUSER PACKING CO.
LOS ANGELES
Broadway 5600. Home 10336.


Try the Coulson
System of Feeding
Our free book Chickens from shell to Market gives full particulars
Coulson Co. Petaluma Cal.

THE HUMAN BODY: ITS CARE, USE AND ABUS

Aids to Good Health. By a Medical Man.

Nerve Exhaustion From Shock.

IT HAS been demonstrated, and confirmed by repeated experiments, that an actual physical and chemical change takes place in the cells of the nervous system as a result of shock in various forms. Thus sudden or prolonged fear, muscular exertion, intense mental effort, loud sounds, and a host of other things produce this condition, and in the broader sense constitute "shocks." And as a result of any form of shock certain cells in the nervous system are partly or wholly incapacitated—rendered useless temporarily or even permanently because they are depleted of their activating substance.

No nervous system is so stable that it is entirely immune to the effects of shock; yet there is the widest possible difference in human nervous systems in this respect. The "nervous" type of individuals, particularly those who inherit nervous tendencies, are peculiarly susceptible; and in these persons the effects are prone to become permanent. About 80 per cent. of the soldiers in Europe who are permanently affected by the shocks of bursting shells are said to have "neurotic family histories."

Since the introduction of gunpowder 500 years ago, all soldiers have been subject to the shocking effects of terrific explosions; but hitherto there have been comparatively few instances in which the nervous system has been permanently affected by this kind of shock. But the nervous systems of modern men have become increasingly sensitive and unstable. And this fact, rather than the increased force of the detonations of modern explosions, undoubtedly accounts for the number of soldiers permanently incapacitated by shock in the present war.

* * *

Exhausting Effects of Explosions.

A surgeon in the United States Public Health Service, who has investigated this subject in the European war zones, recently described the peculiar effects that are produced by this type of nerve exhaustion. "The devastating effects of the constant bursting of huge shells over the men in the trenches, even when no actual injury is caused by the flying projectiles, is one of the most unexpected effects of modern warfare," he says. "Although not actually hit, some of those so exposed suffer for a varying length of time from loss of memory, from eye trouble, ranging from blindness to dimness of vision; loss of sense of taste and smell, impaired hearing and physical upsets. Some never recover but go on into a marked state of mental decline.

"Various terms have been applied to this condition, such as 'battle shock,' 'nerve shock,' 'mental shock,' and 'wounds of consciousness.' Scores of men, both in the ranks and among the officers, while apparently fit to the outward eye, nevertheless suffer in a marked degree from this condition, which perhaps can best be described as 'nerve fatigue,' as a result of the wear and tear of a war of high explosives. The effects of severe shell fire are very complicated; but it may be said simply that they tend to show themselves in a dazed state which may, on the one hand, be developed with complete unconsciousness or, on the other, lightened till a condition comparable to neurasthenia is observed."

It should be stated that this condition is in no sense indicative of a lack of courage. The victims are often the bravest of soldiers. It is the result of an unstable nervous structure, usually inherited—a physical peculiarity over which the individual has no control.

* * *

A Poisonous Garden Flower.

It is not generally known that poisoning may result from handling the garden daffodil (Narcissus pseudonarcissus.) This plant contains a poison which sometimes causes a painful eruption of the skin when brought in contact with abraded surfaces.

The poisonous substance is contained in the bulb as well as the stems and flowers of the plant, and there are several cases of poisoning on record due to mistaking these bulbs for onions. An instance of this is cited in the Journal of the American Medical Association. "An ignorant cook prepared a soup from the bulbs in place of onions, with the result that those who partook of it suffered from nausea and violent vomiting and diarrhea. It was not until after the poisoning had been repeated several times that the error was discovered.

"Daffodil bulbs contain an alkaloid (or alkaloids) whose physiological action differs according to the stage of growth of the plant. If extracted from the flowering bulb the alkaloid produces dryness of the mouth, checks skin secretions, dilates the pupil, quickens the pulse, and slows and weakens the heart contractions. The alkaloid extracted from the bulbs after flowering produces copious salivation, increases skin secretion, contracts the pupil, and produces slight relaxation of the pulse, slight faintness and nausea. Such widely divergent physiologic effects indicate that there must be considerable difference in the nature of the alkaloids at the different times mentioned. Since the daffodil is so common in gardens it might be well to consider it in poisonings of mysterious origin."

* * *

Hunger Swelling.

Chronic hunger, or lack of the proper kind of food, is known to produce all manner of diseased conditions, but the disease now afflicting the under-fed inhabitants of Poland is a novelty. The malady is the result of war conditions, and the name "hunger swelling" has been applied to it. The most characteristic symptoms of this disease are edema, or dropsical condition, "debility" and muscular weakness, intestinal disorders, mental depression, and dimness of vision.

"The edema resembles that met with in kidney disease, although, as a rule, it begins in the lower extremities. It may be confined to the lower limbs, but more often spreads over the whole body, involving the face, especially the eyelids, in which it may be so great as to interfere with vision. It sometimes leads to bursting of the skin, and so stretches the skin that pink scars result from it. The swollen extremities usually feel cold to the patient and are cold to the touch. After one or two weeks in the hospital the edema often disappears, but it may persist for months, and even recur again after it has subsided. It usually disappears from above downward, the last place to be free being the feet."

It appears that this disease, although caused by lack of food, is not readily cured by supplying the lacking nourishment, indicating that an organic change has been produced in the system quite unlike ordinary cases of starvation.

* * *

Sun Bathing.

California, particularly the mountainous regions of Southern California, offers ideal conditions for sun-bathing; and sun-bathing is an important aid to health. To be most effective sun baths should be taken with great regularity, and this cannot be done satisfactorily in any country where daily sunlight is not assured.

The effect of the sun's rays upon the body is explained by Dr. Charles F. Gardiner of Colorado Springs as follows: "The rays of the sun falling on the skin of one of the white race produce first a congestion, followed by an irritation or burn if continued long enough. This first congestion, if not carried to the point of irritation or destruction of outer layer of skin, is of benefit to the body in several ways. The cutaneous vessels are dilated, internal congestion is relieved, the general circulation of the blood and lymph is stimulated, the heart's action assisted and the kidneys and skin are encouraged to act more rapidly. In this way the metabolism of the body becomes more active, as both the absorbtive and eliminative powers of the cell are increased.

"As the heat rays falling on the skin produce an increased flow of blood to the part exposed, antibodies that combat disease are formed in excess of the normal, hemoglobin is increased and the blood count shows an increase in the number of red cells. These effects can often be observed by the use of different baths or massage, which tend also to cause a superficial congestion; but in using the solar energy on the skin there is another force which, perhaps, is more potent and far-reaching in its effects on man than all the other rays together, and those are the actinic, or ultra-violet rays, called also the dark or chemical rays. Although these rays from the sun cannot be seen, they exist in the sunshine and have a powerful effect on cellular life."

* * *

Device for Locating Splinters.

Locating thorns, splinters, or small fragments of metal such as needle points which are embedded in the fingers is often a difficult matter. It can be done with an X-ray machine, of course, but most people do not have access to such elaborate devices. Moreover, there is another way, according to Dr. Roscoe C. Webb, by using a simple device which he describes as follows:

"Location in a busy clothing manufacturing district gave rise to the necessity for a simple method of determining the presence and location of foreign bodies, such as needles and splinters, in the fingers. A piece of black woolen cloth eight inches square was fastened to a piece of adhesive plaster of equal size, and in the center an oval opening was made measuring five-eights by one-half inch. By placing this over an electric light supplied with a reflector and placing the finger over the hole, excellent transillumination is obtained, and by making pressure with a pointed instrument over the suspected area, the object can be brought out more clearly. Daily use for the past six months by several workers in the accident room has proved its efficiency."

[London Opinion:] Doctor: Remember, nurse, you must keep the patients cheerful, and not let them get downhearted.

Nurse: But what can I do, doctor? Six of them have proposed to me already this morning.

[Detroit Free Press:] "Do you believe circumstances alter cases?"

"I certainly do," said the lawyer.

"Then you've got to dig up a few circumstances that I can use or my case is lost."

[Yonkers Statesman:] Redd: How do you suppose all these stories got started about Villa having died?

Greene: Oh, perhaps he has a grandson who likes to get off to go to baseball games.

The "Winner"



Popular one-piece patented gym suit is the proper suit for your gym work (has adjustable belt—will fit any form perfectly.) Look for label "*Winner.*" For sale by all leading merchants.

Made by Myers Mfg. Co., Los Angeles, Cal.

NATIONAL COLLEGE OF DRUGLESS PHYSICIANS

A2040 Bdwy. 7825

337½ South Hill

Chiropractic and Electrotherapy.
Classes Now Open.
Private and Clinic Treatments



Some Eye Specialists Make Glasses to Sell

We make them to fit your eyes and give you more sight, the most valued of all of the senses. See

C. C. LOGAN, M.D.
European Eye Specialist,
341 South Spring St.

I Can Cure Your

GOITRE

J. P. Easter, M.D.
Long Beach, Cal.



Abdominal Supporte

For Men or Women in both Non-Elastic. Ready-made or made order. Separate fitting rooms for Women. Lady Attendant.

SUN DRUG CO. (Surg. D
759 South Hill Street.



Are You from Pain tions of Broken-d Callouses, Etc.? Call on us

There are numerous Arch Supporters market to correct flat feet are not form, and in some cases answer the is no ready-made Arch Support this way that will give the desired than 10 per cent of the cases. The there are different ligaments in the joints. Our Arch Supports are made measurements and are guaranteed to cases.

WESTERN ORTHOPEDIC APPLIA
731 South Grand Avenue, Los An

NATUROPATHY

Restores vigor and vim to the ing from rundown condition drugs fail to have any effect.

Treatment consists of: MASSAGE PATHY, CHIRO-PRACTIC, SPONGE APY, ORTHOPEDIC SURGERY, CULTURE, DIET, HYDROTHERAPY, Electric-Light, Vapor, Herbal, Pine Needheim and all other medicated Baths rooms and rooms for resident patients and steam-heated. Outside patients from 8 to 12 and from 2 to 4. NATURO INSTITUTE AND SANITARIUM OF CA NIA, INC., 1319 South Grand Ave. PH SCHULTZ, President. Phone: Broadway 2797. Free Health Lectures Thursday, 8 p.m. Public Invited.

HARRY BROOK, N. D., editor Times Health D still teaches how to chronic diseases, th dietetic advice by m Send for pamphlet. Dr. Brook now edits BRAIN BRAWN, monthly, one d a year, ten cents a c Chamber of Commerce B ing, Los Angeles.

Frank Lamb Willson, M.D., F
Practice limited to Eye and Disorders. Suite 424, Exchange Corner Third and Hill Sts. Ad
Glasses Properly Fitted.



DR. J. EDGAR FARMELEE, Optometrist and Optician. Scientific Eye Examinations, Accurate Optical Work. 704 So. Broadway. Phone 10

GALL STONES

If you have Pains or Aches in Side, Back or Shoulders, Liver Trouble, Indigestion, Biliousness, Headaches, Constipation or Gall Stones, Blues, Jaundice, Appendicitis or Gall Stones write for literature. Twenty years in Los over 100,000 successfully treated.

F. E. CHAMBERLAIN, Surgeon
533 West Eighth Los Angeles, Cal.

TRUSSES, BRACES, ELASTIC HOSIERY, ARTIFICIAL LIM

Yucca Artificial Limb Co.
212½ S. HILL STREET.

"HOME, SW

Crew had Neglected to Display

CLEANSING PROBLEMS.

Test Before Applying Cleanser.

[Philadelphia Press:] When one tempts to remove spots from delicate rics there is doubt whether an improvem will be the result.

"The fault is not with the cleansing fl or the intention of the cleanser, but fabrics are an unknown matter until perience has shown what may or may be done with them.

Certain of the voiles, crepes and sil of delicate colors are susceptible of bei cleansed with gasoline or other well-kno fluids. Frequently the objectionable gre spot is removed, but its erstwhile presen is perpetuated in the ring which mar the limit to which the cleaning fluid h spread.

White Blotting Paper.

One way to obviate this possibility is place a good sized piece of white blo ting paper directly under the spot. Bot paper and fabric are then placed over folded Turkish towel or several thickness of linen and the cleaning fluid applied wit a thick piece of cotton batting.

LEST WE FORGET.

Save Yourself from Borrowing.

[Modern Priscilla:] One woman's wi has saved our neighborhood from repeated borrowing quarters from each other t keep the gas meter supplied. Since the "one woman" told us her secret of always having quarters on hand, we have all fol lowed suit. When the man from the gas company empties the meter at the close of the month she buys back the quarters from him by simply giving him a check or bills for the amount. Wherever this type of gas meter is in use, this suggestion should save a great deal of bother.

Brass Ring as Reminder.

We often forgot to turn off the switch for our cellar light after tending the furnace at night. Now we keep a brass ring hung on the switch-button. This is slipped onto the thumb when the light is switched on and serves as a reminder to turn it off.

USE OF FRUITS.

[Baltimore American:] Bananas are much more digestible cooked than in their natural condition. Babies can eat a baked banana with impunity, but should never be allowed to touch them raw.

Lemons are supposed to be good for the liver. One should not partake of lemonade too strong or too regularly. Unsweetened lemonade is more wholesome than the sweetened kind.

Strawberries are very acid, and should not be partaken by those having a tendency to kidney trouble.

Watermelons, especially the seeds, are diuretic; the same can be said of grapes and peaches, only in a lesser degree.

Blackberries contain a large percentage of iron, and are a valuable remedy for summer complaint.

Cranberries stimulate the liver, and are slightly astringent.

Persimmons contain a great deal of tannin.

Apples are the most useful of all fruits. They are correctives, useful in nausea, and are also refrigerants and sedatives.

KINKS IN THE KITCHEN.

To Cook Old Fowls.

[Delineator:] The best way to cook an old fowl is to remove the skin (as that is what causes the strong undesirable flavor) place in boiling water and let it boil for about five minutes, add salt and bake in a fireless cooker. If very old and tends to be very tough begin cooking it the day before it is to be used and then, if necessary, it can be reheated and returned to the fireless for another cooking, or simply reheated and served. If cooked in this way the meat will be tender and will lack the strong unpleasant flavor characteristic of old fowl when it is simply stewed.

How to Cook Cabbage.

There are very few people who know the a

"HOME, SWEET HOME." BY A HOUSEKEEPER.

For Wife, Mother, Daughter and Maid.

CLEANSING PROBLEMS.

Test Before Applying Cleanser.

[Philadelphia Press:] When one attempts to remove spots from delicate fabrics there is doubt whether an improvement will be the result.

The fault is not with the cleansing fluid, or the intention of the cleanser, but the fabrics are an unknown matter until experience has shown what may or may not be done with them.

Certain of the voiles, crepes and silks of delicate colors are susceptible of being ruined with gasoline or other well-known fluids. Frequently the objectionable grease spot is removed, but its erstwhile presence is perpetuated in the ring which marks the limit to which the cleaning fluid has spread.

White Blotting Paper.

The way to obviate this possibility is to use a good sized piece of white blotting paper directly under the spot. Both paper and fabric are then placed over a folded Turkish towel or several thicknesses of linen and the cleaning fluid applied with a thick piece of cotton batting.

LEST WE FORGET.

Save Yourself from Borrowing.

[Modern Priscilla:] One woman's wit saved our neighborhood from repeatedly borrowing quarters from each other to feed the gas meter supplied. Since the "wise woman" told us her secret of always having quarters on hand, we have all followed suit. When the man from the gas company empties the meter at the close of the month she buys back the quarters from him by simply giving him a check or cash for the amount. Wherever this type of gas meter is in use, this suggestion should save a great deal of bother.

Rubber Ring as Reminder.

We often forget to turn off the switch of our cellar light after tending the furnace at night. Now we keep a brass ring hung on the switch-button. This is slipped onto the thumb when the light is switched on and serves as a reminder to turn it off.

USE OF FRUITS.

[Delineator American:] Bananas are much more digestible cooked than in their natural condition. Babies can eat a baked banana with impunity, but should never be allowed to touch them raw.

Lemons are supposed to be good for the liver. One should not partake of lemonade too strong or too regularly. Unsweetened lemonade is more wholesome than the sweetened kind.

Huckleberries are very acid, and should not be eaten by those having a tendency to kidney trouble.

Blackberries, especially the seeds, are indigestible; the same can be said of grapes and peaches, only in a lesser degree.

Huckleberries contain a large percentage of iron, and are a valuable remedy for anemic complaint.

Cranberries stimulate the liver, and are very astringent.

Watermelons contain a great deal of nutriment.

Apples are the most useful of all fruits. They are correctives, useful in nausea, and also refrigerants and sedatives.

TRICKS IN THE KITCHEN.

How to Cook Old Fowls.

[Exchange:] The best way to cook an old fowl is to remove the skin (as that of course causes the strong undesirable flavor), place in boiling water and let it boil for about five minutes, add salt and put in a fireless cooker. If very old and inclined to be very tough begin cooking it the day before it is to be used and then, if necessary, it can be reheated and returned to the cooker for another cooking, or simply reheated and served. If cooked in this way the meat will be tender and will lack the unpleasant flavor characteristic of old fowls when it is simply stewed.

How to Cook Cabbage.

There are very few people who know the proper way to cook cabbage so as to destroy the rank odor which makes one wish to move out of the neighborhood while the vegetable boils away merrily. Cut the cabbage in halves or quarters, as preferred, and with a sharp knife remove the little curl or center in the cabbage. All of the strength seems to be in the bud and if removed before cooking it will do away with most of the unpleasant odor.

LITTLE HOME CONTRIVANCES.

Fills Lamps Without Spilling.

[Ladies' World:] As we live on a farm, we have no lighting system as yet, and it has always been my duty to attend to the oil lamps. All who have had that duty to perform know what a bother it is to fill nickel or brass lamps without having them run over. This is the way I have learned to do it, and there is no possible way for it to run over; I weighed the lamp when full and with the funnel in it, and then marked the weight on the scales. Now, every time I fill it I place it on the scales and pour the oil in until the hand reaches that mark.

The Bellows Duster.

I have found a little bellows about ten or twelve inches long a great convenience in doing my housework. Under and behind the bathtub, all around and between the steam coils, behind heavy pieces of furniture, inside the kitchen range, in fact there is no room in the house where the little bellows will not get the dust and lint out of the places that cannot be reached with a vacuum cleaner or broom. I have seen many women blow out corners, etc., which is a very unhygienic practice. The little bellows removes the necessity for doing it.

FIGHT AGAINST INSECTS.

Cleanliness and Sanitation.

[Woman's Home Companion:] In many homes the roach, water or "Croton" bug is indeed a pest. Two steps are necessary to check this insect—one, the absolute removal of all food from the floor or around the sink; and the other is, absence of water or sloppy conditions. Usually faulty plumbing or unsanitary sinks are largely to blame. But untidiness and careless handling of food supplies is also a cause. The remedy is a scrupulous kitchen, sink, and table; also a glass roach trap, baited each night, left on the sink, and the roaches killed by immersion in boiling water.

Mosquito and Fly Killing Device.

For some time we have used for killing mosquitoes and flies a device similar to the one described by Mrs. J. H. K. in the May issue of the Companion. Our device is similar, but effective: Take the sawed-off handle of an old broom and fasten to it, with a large tack, the inverted lid of a tin baking powder can. Pour into the lid about one tablespoonful of kerosene oil—no water is necessary—and raise it to the ceiling, covering the mosquito or fly. The fumes of the oil will cause it to fall into the lid, and the quantity of the kerosene is sufficient to kill it. The best time to catch the mosquitoes is in the early morning while they are settled upon the ceiling; but the flies are more easily caught in the evening.

CARE OF YOUR HAT.

When Packing.

[Chicago Record Herald:] Hat packing is a problem unless one owns a well made hat box built to withstand the wear and tear incident to traveling.

In packing a hat in the regular trunk or ordinary box care should be taken that the brim edges are not curled up and that the crown is filled with soft paper to form a substantial resistance against hard knocks and continued pressure to which one's luggage is subject during the vacation season.

It is easier to pack fine straws and soft felts than those of satin or coarse straws. Of course if the crowns or brims are cracked nothing can be done to restore them to their pristine beauty. If, however, there are mere dents in the hat these will sometimes respond to the application of a damp cloth and a hot iron.

Dark Paper Bags or Boxes.

After all the best way—after getting a real hat box—is to provide oneself with large black paper bags into which the extra chapeaux may be put and carried along by the traveler herself. In Europe one does not object to the carrying of the immense hat boxes, particularly if they bear the insignia of some famous milliner; but in this country there seems something too conspicuous and almost ostentatious in thus burdening oneself with great boxes which serve as much to advertise the maker as the owner.

TREATMENT OF THE HAIR.

After Summer Vacation.

[Lewis B. Allen in Ladies' World:] When vacations are over and the summer girl goes back to town she may wonder why her hair is straggly, brittle and difficult to manage. Sun and wind, dust and salt water have all contributed to this condition, and it will be necessary to give the hair careful treatment to bring it back to normal condition.

To begin with, a thorough cleansing is the first thing after a railroad or motor trip. For this, it is well to begin the night before the shampoo, if possible, and rub either olive oil or a petroleum derivative jelly throughly into the scalp. This will soften the scalp and any dust or dandruff lodged on it. Any favorite soap or shampoo preparation which does not contain free alkali may be chosen for the shampoo, but whatever is used should be throughly rinsed out before drying the hair. If possible, the drying process should be done in the sun, rubbing the scalp gently upward, with a rotary motion, and brushing the hair with a clean, rather stiff brush.

If Split at the Ends.

If the hair is split at the ends, it will be well to clip it or have it clipped. For the next month it may be well to repeat that rubbing of oil into the scalp and shampooing each week, although under ordinary circumstances it is not wise to wash the hair oftener that once in three or four weeks.

HEARTSEASE.

Pleasure in Well-doing.

Pleasure has a way of coming indirectly—where least you look for her and when least you expect her. She lurks in the happiness of work well done. She lingers in the consciousness of honest book-keeping with life, and she always is to be found in the joy of growth and progress. In all these ways honest pleasure is to be found.

This isn't meant to be a dull preachment against anything but work. But it does mean to say that happiness lies in doing and the consciousness of well-doing.

Whatso We Share.

The Holy Supper is kept indeed
In whatso we share with another's need:
Not what we give, but what we share—
For the gift without the giver is bare;
Who gives himself with his alms feeds three,
Himself, his hungering neighbor, and Me.
—[Lowell.

HEARTSEASE.

Love Begets Love.

[Delineator:] "What are you going to do when you have a daughter-in-law?" a fond mother of an adored and only son was asked.

"Love her," she replied promptly.

"But suppose she dislikes you and won't let you love her? What will you do then?"

"Just keep right on patiently and silently loving her until I win."

Love's Fare.

You cannot live on kisses,
The sages wisely say,
And lovers who are young and poor
Should learn that, right away;
For kisses are too light a food
To keep the hungry fed.
You cannot live on kisses,
And so you shouldn't wed!

You cannot live on kisses;
But, sweetheart, don't you care!
They lend ambrosial flavor to
The very humblest fare;
They make a fairy place of
The simplest little cot;
You cannot live on kisses,
But they brighten things a lot.

You cannot live on kisses!
Well, maybe that is true;
But work and love and tenderness
Will see us safely through.
And we shall get new courage from
Each kiss we take and give.
You cannot live on kisses,
But they make it sweet to live!

BERTON BRALEY.

HOUSEHOLD HINTS.

Kitchen Helps.

[St. Paul Pioneer Press:] To clarify drippings, slice a raw potato into the fat while rendering and all impurities will be absorbed.

If silk has been stained with mud, wash thoroughly and then rub soiled places with a raw potato.

Garlic or shallot should never be fried nor cut, but should be separated into cloves and cooked about ten minutes in the dish to be flavored, then removed.

To test tea burn a small quantity on a metal plate. With good tea the amount of ash remaining is small, the ashes increasing in quantity as the quality of the sample tested deteriorates.

Save old socks and stockings, sew them together for scrub cloths, stove polishers, mop rags, etc.

OLIVE TREES—OLIVE TREES

Manzanillos and Missions

Special low price in lots of 500 or more. First class nursery stock, well rooted and calipering from a half to one inch. Delivery when desired.

Order now.

Address Geo. H. Sawyer,
Riverside, Cal.

Oxweld Welding and Cutting Supplies

Our rods, wire and fluxes are the VERY BEST obtainable for the price and quality.

GET A TRIAL ORDER.

Oxweld Acetylene Company.
654-656 Pacific Electric Building

CANCER
Treated by New French Process

No knife, no cancer pastes, no dangerous major operations. Especially suitable in cases of internal or inaccessible growths, such as cancers of the stomach, throat, liver, kidneys, womb, etc. Medicine acts on cancerous growths through the blood. Progress of beneficial results obtained can be demonstrated by analysis of the urine. DR. A. R. GOMEZ, COULTER BUILDING, 213 SO. BROADWAY, Los Angeles, Cal.

TOBACCO HABIT. Conquer it happily in 3 days, improve your health, prolong life, avoid stomach trouble, nervousness, foul breath, heart disease. Regain manly vigor, calm nerves, clear eyes and superior mental strength. Whether you chew; or smoke pipe, cigarettes, cigars. Get interesting Tobacco Book. Worth its weight in gold. Mailed free. E. J. WOODS, 160 T, Station E, New York, N. Y.

BEAUTY and WEALTH

OUR BEAUTY SYSTEM TEACHES YOU THE WAY TO BOTH. Many valuable formulas for beauty preparations. Instructions how to start a beauty parlor in your own home. These opportunities are open to you. All this information for $1.00. Write for free particulars.

$1.00

GENERAL SUPPLY CO., 205 HOLLINGSWORTH BLDG., LOS ANGELES.

Mohair Production.

(CONTINUED FROM PAGE TWELVE.)

to be spent in keeping the waterways clear of weeds and trash.

Just what an Angora goat is worth is something difficult of determination, an estimate based upon many features of breeding, fleece quality and age. Fair grade animals sell for as little as $4 a head, with better selections a couple of dollars more. One authority gives $50 as the average value of registered bucks and $25 of registered does. Good grade bucks should sell for $20.

An excellent feature of the Angora industry is the co-operation of the breeders in the interchange of choice animals sent from State to State, taking with them the best features of each locality. An instance of this was a late shipment of a large band of choice, selected young does from the J. T. Cooper flocks, near Prescott, Ariz., to be placed upon wooded feeding grounds on the foothills of the south side of the San Fernando Valley in California, within sight of the famous State Highway.

[The information contained in this article has been gathered from many reliable sources, though it has been impossible to make use of more than a small quantity of the facts supplied, and only a tithe of the superb illustrations which have been sent to the editor. The article is written upon the merits purely, and not in the personal interest of any individual grower or body of Angora-goat growers.]

GOAT'S MILK AND MEAT.

F. T. Heintz, editor of The Goat World, has, upon request, supplied the Illustrated Weekly with the following pertinent and timely information about milch goats, now coming into favor:

In recent years we have learned a very valuable lesson; we find that goat's flesh is a food of very fine quality and of excellent flavor, and, most important of all, through experiments conducted by the United States government we find that the goat is practically immune (if not entirely so) from that most terrible disease known as tuberculosis.

But the meat question is of small moment when compared to the real good that the goat is doing: I speak of the milk problem. There are many fine, healthy, strong children going to school, also some of our popular California business men, that would not be with us today were it not for goat's milk. Why? Because goat's milk is nearer to the human mother's milk than any other milk we have, and in some cases is even superior to mother's milk, inasmuch as goats are free from tuberculosis, and all human mothers are not. As far as cow's milk is concerned, it would be an insult to the real milch goat to have cow's milk compared with the milk of the goat. Read the new dairy laws that point out clearly what a filthy animal the cow must be to require such stringent laws! Think what you have been feeding your baby, and it will make you shudder.

In and around Los Angeles there are in the neighborhood of 3000 goats kept for milk purposes. Of course all these goats are not real milch goats, some of them not giving more than one quart per day, but quite a number of them are high-class milch animals, giving as much as six quarts a day, though a goat giving three quarts a day when fresh and milking for nine or ten months, with an average of two quarts a day, is considered an excellent animal.

The three best breeds in this country are the Saanan, Toggenburg and the Anglo-Nubian. The most popular is probably the Toggenburg on account of its fine milking qualities and its great beauty, being a very decided chocolate color, with white stripes down each side of its face, and having legs that are white up to the knees. The Toggenburgs as a whole are the heaviest milkers. The Saanans probably come next. They are a pure white goat, and are a little larger than the Toggenburg. They are splendid milkers, and as individuals have the largest milk record. The Anglo-Nubian is also a goat with an enviable milk record, and it is claimed that these give the richest milk of all. They have no regulation color, being black, brown, white or spotted.

The Toggenburg comes from the Toggenburg Valley in Switzerland, and the Saanan from the Saanan Valley, also in Switzerland, and I am told there is great rivalry between the dairymaids of the two different valleys as to which raise the best milch goats.

The Anglo-Nubian is a goat that had its origin in England; it is a cross between the native English goat and the pure Nubian



MILCH GOAT.

imported to England from Nubia; also the Indian Nubian, imported to England from India. There are no pure Nubians in this country, as the animals originally imported would not stand this climate, and died; but the Anglo-Nubian thrives here, and is a splendid type of milch goat, regardless of its cross-breeding.

A goat can be kept for 10 cents per day where all feed has to be bought; allowing $20 per ton for hay and $30 a ton for grain. There is a splendid and growing demand for goat's milk at 25 cents per quart; it is being recommended by the doctors for tubercular patients, other invalids and children, and by the housewife as the finest milk ever used in the kitchen or dining-room.

Since the European war there has been a steady and growing demand for different kinds of cheese made from goat's milk, commanding a price of 50 cents to $1 per pound.

How any man or woman (who uses milk) owning or renting a house having a small back yard, and wanting to help cut down expenses, can overlook the goat is beyond me, when you stop to think that by owning two goats you can have from three to four quarts per day of the finest milk, the year round, at a cost of 10 cents per day. A good grade goat can be bought for $40 to $100. A pure-bred doe will bring from $100 to $300.

Invasion of Mexico.

(CONTINUED FROM PAGE NINETEEN)

zona, at Tucson, and presented with a handsome sword.

As I said, there are several lessons to be learned from this campaign of thirty years ago. Prominent among these lessons are two. First, the value of Indian scouts. It is doubtful whether Geronimo would ever have been forced to surrender had it not been for the work of the Apache scouts from the San Carlos Reservation; second, the absolute necessity of stamina and endurance on the part of men and horses. Well-fed and pampered American cavalry horses are of little use in the mountains of northern Mexico. They will break their hearts, if they do not break their legs. As to the men, preliminary training is absolutely necessary. When the Seventh California Regiment was mobilizing at Sacramento, I read that nine men went to the hospital after having to go without a hot breakfast. Perhaps, however, this was partly due to the injection of an assorted variety of serums.

The experience of Gen. Leonard Wood should prove invaluable at this time.

Influence of First Year Voters.

[Philadelphia Public Ledger:] "Uncle Joe" Cannon told the Five O'clock Clubbers the other evening that it took the United States Census Bureau two months to answer a question he asked. This was the question:

How many of the voters who cast their ballots for McKinley and Bryan in 1896 are now living?

The answer: Only forty-nine out of every 100. That means that one-half the voters pass out every twenty years. This fact is well to keep in mind because remarks like this are often heard: Remember that 6,000,000 men voted for Bryan and free silver.

But ex-Speaker Cannon's quest for facts shows that only three of the six million are here to vote at the next Presidential election. Indeed, the youths who will cast their first Presidential ballot in November will greatly outnumber the combined old-soldier vote, hyphen vote and negro vote.

Yessiree, the first-year voter decides virtually every election.

An Ambiguous Offer.

[Chicago News:] An Irish vicar, having advertised for an organist, received the following:

"Dear Sir: I noticed you have a vacancy for an organist and music teacher, either lady or gentleman. Having been both for several years, I beg to offer my services."

Hubsands to Mend.

(CONTINUED FROM PAGE SEVEN.)

"Phyllis, dear, I hate to think of leaving you alone tonight, but I promised to conduct the meeting of 'The Married Men's Club' in the absence of the president. I scarcely see how I can refuse—"

Phyllis pushed back her plate of untasted food and when the blue eyes lifted to his a great tear splashed from the long dark lashes. "Oh, don't leave me home alone, Bobbie. If you must go take me with you and hide me in some corner. Please, Bobbie."

When Phyllis said, "Please," and pouted up her tiny rosebud mouth, Mr. Robert was not the man to resist her. He ran around the table to kiss away the tear and the pout, declaring she should go some way or other. They arrived early at the clubhouse and succeeded in finding a corner for Phyllis well screened from view. A pleasant thrill of anticipation came over her and she suddenly felt like a little girl enjoying a forbidden pleasure.

When the members began to arrive the representative of the "Happy Wives" sat unseen and unknown with wide eyes and open ears. How clean and manly they looked as they extended welcoming hands to one another! How true their greetings rang, with none of the affectation of the high hand-clasp, the rustle of fine feathers that characterized the meeting of women! No startling costumes, no latest thing out, distracted the attention. They immediately fell to talking business, politics, or club, things of vital interest in their lives. The eavesdropper really felt sorry for Old Man Weather—he was not once mentioned! Then Phyllis remembered the disclosures of the afternoon and chided herself for admiring the creatures who appeared so well as men and failed so miserably as husbands.

In quick business-like manner the acting president disposed of the business before the house and faced his audience with a little smile:

"Friend Husbands,"—his glance encircled the room and rested a fleeting moment on the corner where Phyllis sat watching—"it is our custom to discuss a selected topic at every meeting. A certain editor has requested me to put this subject before the members:

"'Is marriage a success?'

"Now, ahem! As the ladies (bless their hearts!) are not present we may feel free to give our unbiased opinions and feel sure that no record of our utterances will be carried home to roost. In the article to be prepared for the editor no names will be mentioned and the reporter present is unacquainted with any member. Now let us have a free and profitable discussion."

The one feminine heart in the room beat fast in desperate dread of the secrets about to be disclosed. She had no desire to view the family skeletons a second time that day. Why had Bobbie let her come? When a gray-haired man stood in his place and addressed the chair she studied his ruddy countenance and keen eyes anxiously. His voice was pleasantly deep:

"Gentlemen, I feel that I may speak with authority on this subject, having been in the yoke of matrimony for forty-five years. Now I have just one thing to say about my wife—[here Phyllis's heart thumped painfully]—she has kept my heels and toes in order and for me and to me. She has made our marriage a success. For nearly half a century she has kept my heels and toes in order and now she stands ready to save my soul and show me the way to heaven. I say marriage is the nearest thing to Paradise on this earth!"

Amid the burst of applause that greeted this speech two little white hands flew together in noiseless approval. He had not complained—perhaps this marriage was the exception to the rule of failures.

The next speaker was the youngest member of the club, having been admitted only a few months before.

"I am new at the game of marriage, I'll admit. But I want to say that I never knew what happiness and success meant until I had a little silent partner at home to share the day's doings. I say 'Here's to the wedding belles! May the young men continue to ring them!'"

Phyllis almost forgot herself and joined in the laugh that greeted this youthful enthusiasm. By this time she was enjoying the evening immensely. Others rose and spoke briefly and chivalrously. One told of a crisis safely passed through the help of a loyal wife. Another spoke of the great happiness of children and home presided over by a capable mother. But finally thought the complaint she had expforthcoming when a sad-eyed dargan speaking in a solemn strain by the others.

"Friends, I have been deeply your talk. My life is not as successful. I have lived in many lands many conditions. I set out to mar tune before I asked a woman to life. Then I grew critical from divorce-court proceedings and failures around me. My youthful for women was swept away in a belief. Only now in my sixties I acquired the wisdom to take wife and settle down in comparI perceive that you possess the truth long hidden from my viewpoint. Now I am more than that your women folk are much other female creatures—they have faults (no, I do not want you to and their virtues—but in the long 'v's' have it. You have learned to the faults and magnify the virtues spells success in marriage."

The meeting broke up and Phyllaged to slip out into the night and soon joined her and gave her arm little squeeze.

"Well, girlie, do you feel better

The moonlight made a little halo her bare head as she looked up nous blue eyes and radiant smile.

"Oh, Bobbie, I was never happier life. Let's go somewhere and cel have just discovered how nice ma

Bruin's Punching-bag.

One winter some wanderer broken the handle of one of their beetle. A rope was tied about the head, and it was left hanging from limb of a tree. A man who was happened to be in the vicinity the following summer, and, remembering beetle, started after it to carry it

As he came near the place, he saw bear slowly circling around the beetle at a distance of a few feet. much too occupied to notice the man stopped to see what Bruin was about

The bear acted as if he thought there was some kind of trap. He would within a few feet and sniff. Then the tool all the time, he would bite bit, squat on his haunches and give snort.

While he was thus engaged a breeze sprung up and set the handle ing slightly. The animal started and backed off a step or two. Then gust struck the beetle and swayed more. The bear responded by a snort—a sort of challenge.

As soon as the beetle stopped Bruin got up and circled about it times. At last he went near—then He reached out his paw and touched thing gently. As it swung forward it, this time rather forcibly.

The beetle-head was a round hickory, with heavy iron rings at As it rebounded from the second the bear's paw it hit him fairly on Angry at this, he rushed at the and gave it a sounding blow. As toward him he dodged a little, to save his nose and received the his left eye. He hit it again, and got another blow. That hurt so he growled angrily and rooted up the leaves.

Bruin was furious by this time at that beetle as if he meant to it. He gave it a tremendous blow right paw and the tool swung down limb, came down on the other struck him on top of the head. a roar that made the woods ring he caught the beetle in his paws upon it until he broke the rope went to cuffing and biting the tool any longer the bear let it rest ground. Then he shook himself off into the woods.

TO SUPPLY MEMBERS OF THE Mohair-Grower's Association who want this issue of the Los Angeles Sunday Weekly Magazine, an adequate number have been reserved, and they will be sent, application, to any address. Price, 10 cents post-paid.

RANCHO DEL CABALLO

Pure Angora Goa

In the San Fernando Valley, on the Highway, south of Reseda Station animals for sale at this time. invited.

IN

City and the Coast. Editorial
Active "Drives" by a Driving City
Eagle. The Lancer
Among the Homesteaders of Alaska
Hubsands to Mend, Wives to Commend
Current Cartoons
Short Stories
California's First Crop of Cotton
Fighting Darkly, Then Face to Face

GOOD LITTLE POEMS.

The Mocking Bird.

Perched upon some chimney corner,
Or on treetop swinging free,
Sits a saucy little gray bird,
Just as pert as he can be;
And his song is full of gladness
Which is meant for you and me.
Cheer up! Cheer up! Cheer up!
Sweet! Sweet! Sweet!

Or perhaps in midnight's stillness
Out upon the air will float
A bright burst of fairy music,
Thrilling from his joyous throat.
Or, when morning comes too quickly
We will hear his note.
Get up! Get up! Get up!
Lazy! Lazy! Lazy!

Sometimes tasks seem much too heavy
For our shoulders still to bear;
And we say with bitter passion
Life to us has not been fair.
Then our messenger from heaven
Sends his song out on the air.
Give up? Give up? Give up?
Never! Never! Never!

Happy bird of sun and moonlight
Sent to us from God above,
With a message straight from heaven,
Telling us of His great love;
Teach us by thy wondrous singing
Never from God's path to rove.
Look up! Look up! Look up!
Love! Love! Love!

ROSAMOND NORMAN.

"Now I Lay Me."

"Now I lay me"—low and sweet,
Said the prayer, with lisping tongue;
Tired little baby feet
Cease from toddling—day is done.

Day is done; yes, night is here;
Darkness follows hours of play;
Cowned for bed, each little dear
Learns at mother's knee to pray.

"Now I lay me"—soft the hymn,
Falling sweet from baby lips;
Eyelids drooping, light grows dim,
Soft cheeks warm the pillow slips.

"Down to sleep;" so soft they lie;
Safely, fear they naught of ill.
Angels guard them, from the sky,
Glad their watches to fulfill.

"Now I lay me down to sleep;"
Each is glad the day is done.
"Pray the Lord my soul to keep;"
Tired of day—this day of fun.

Yes, 'tis a day of play-time now,
Of romping, laughing singing fun.
But evening shadows come not slow;
E'en babes are glad the day is done.

"Pray the Lord my soul to keep;"
Lightly now, they say the prayer,
Heedless of the meaning deep;
Free of sorrow, free of care.

The day is done—the day of fun;
The day of worry, toil and strife,
Comes with the west'ring of the sun,
The welcome eventide of life.

Tired of day, we welcome night;
Glad we hail its quiet and sleep.
Yet, fraught with ill and dark its flight,
We pray Thee, Lord our souls to keep.

W. Russell Collins D.D., in "David's Sling."

That Old Sweetheart of Riley's.

He wrote of her so lovin' and so tenderly you know,
The sweetheart of his bosom in the golden long ago.
And today I sit here thinkin' maybe now she's meetin' him
In that land of rest and quiet where the shadows grow so dim.

Oh, wouldn't it be happy, if he'd got her back again

INDEX TO CONTENTS OF THIS NUMBER.

...and the Coast. Editorial	2-3	Mohair Production in the United States	12	Union de Las Naciones de America	27
...Taken" by a Driving City	4	Graceful Weaves of the Silver Fleece	13	Getting Acquainted with the Other Americas	72
...The Lasso	5	California, Beckoning Land of Fruits and Flowers	14	The Great Mining Industry of Southern California	23
...for Homeseekers of Alaska	6	Orchard and Farm, Rancho and Ranges	15	How a Fruit Grower Has Won Success	24
...Need, Wives to Commend	7	California and the Three Americas	16	Valuable Information in a Nutshell	26
...Customs	8	Our Latin-American Neighbors	17	Physique, Stamina and Fecundity	27
...Gulf States	9	Los Angeles Goods and World Trade	18	The Human Body, Its Care and Abuse	28
...with First Crop of Cotton	10	Invasion of Mexico Thirty Years Ago	19	Home, Sweet Home. By a Housekeeper	29
...Lucky, Then Face to Face	11	The United States and Latin America	20	Poetry and Humor	31

GOOD LITTLE POEMS.

The Mocking Bird.

...ched upon some chimney corner,
...'s treetop swinging free,
...a saucy little gray bird,
...ed as pert as he can be;
...his song is full of gladness
...Which is meant for you and me.
...Cheer up! Cheer up! Cheer up!
...Sweet! Sweet! Sweet!

...In midnight's stillness
...upon the air will float
...A bright burst of fairy music,
...Thrilling from his joyous throat.
...When morning comes too quickly
...We will hear his note.
...Get up! Get up! Get up!
...Lazy! Lazy! Lazy!

...Loathsome tasks seem much too heavy
...On our shoulders still to bear;
...And we say with bitter passion
...Life to us has not been fair.
...Then our messenger from heaven
...Sends his song out on the air.
...Give up! Give up! Give up?
...Never! Never! Never!

...Every bird of sun and moonlight
...Sent to us from God above,
...Has a message straight from heaven,
...Telling us of His great love;
...Each in his thrilling singing
...Never from God's path to rove.
...Look up! Look up! Look up!
...Love! Love! Love!

ROSAMOND NORMAN.

"Now I Lay Me."

"Now I lay me"—low and sweet,
...Said the prayer, with lisping tongue;
...And little baby feet
...Came from toddling—day is done.

"Now I lay me"—soft the hymn,
...Falling sweet from baby lips;
...While drooping, light grows dim,
...And shades warm the pillow slips.

"Now I lay me down to sleep;" so soft they lie;
...Nor know, nor thought they naught of ill.
...Who guard them, from the sky,
...Their watches to fulfill.

"Now I lay me down to sleep;"
...Work is glad the day is done.
"Pray the Lord my soul to keep;"
...Child of day—this day of fun.

...Yes, 'tis a day of play-time now,
...Of romping, laughing singing fun.
...While crowding shadows come not slow;
...For babes are glad the day is done.

"Pray the Lord my soul to keep;"
...Softly now, they say the prayer,
...Each of the meaning deep;
...Free of sorrow, free of care.

...Each day is done—the day of fun;
...The day of worry, toil and strife,
...Ends with the west'ring of the sun,
...The welcome eventide of life.

...End of day, we welcome night;
...That we hail its quiet and sleep.
...Fraught with ill and dark its flight,
...Pray Thee, Lord our souls to keep.

Russell Collins D.D., in "David's

That Old Sweetheart of Riley's.

...Love her so lovin' and so tenderly you
...Pillowed her head upon your breast
...Where I sit here thinkin' maybe now
...She smilin' him
...Some kind of rest and quiet where the
...Darkness grow so dim.

...Wouldn't it be happy, if he'd got her
...Once again

After all these years of waitin' while he sang
...a bit to men,
And stayed here sendin' sunshine all around
...him day by day—
For the ones that still survive him and the
...ones that went away!

She'll know his footsteps yonder when she
...hears 'em on the street,
And won't the flowers be bloomin' when they
...both look up and meet;
And won't her tears flow softly, and his
...gentle bosom swell,
As they stand there in the glory of love's
...everlasting spell!

The way he wrote about her makes us all so
...sure that he
Had a sweetheart, really-truly, in the days
...that used to be;
And that's why I'm a thinkin' as I sit here—
...maybe they
Have joined each other yonder, after many
...a weary day!

I bet there weren't no mornin' in that land
...of heavenly light
As glorious as the mornin' when she saw
...him come in sight
An' she knew at last he'd slumbered and on
...wings of lovin' care
Had been borne by God's good angels to be
...given to her there!

Oh, if ever sweethearts trembled in an
...ecstacy of joy
It must have been when Riley and his old
...sweetheart again
Were united by the angels, and turned back
...to girl and boy,
Forgot in heaven's goodness all the sorrow-
...ing years of men!

For, oh, she must have loved him to have
...brought from him that song;
And how he must have missed her, for she'd
...been away so long;
And now tonight he's got her, and they're
...happy and they're fine
In the memory of the story of an old sweet-
...heart of mine.

—[Folger McKinsey, in Baltimore Sun.

The Park.

The lake lies gleaming in the park,
...A looking-glass wherein are seen
Fond lovers smiling while they "spark,"
...Blue sky, gray clouds and foliage green.
With o'erhung branches filtering,
...The sun's bright rays are made to fall
In gentle warmth, while songbirds sing—
...God's magic wrought into it all.

A boy rolls down the grassy slope,
...Girls hand-in-hand skip merrily.
A weary heart is filled with hope,
...Renewing plans of things to be.
Old folks are children once again,
...As memory recalls the time
Dear to all hearts—the sweet time when
...Youth makes the world appear sublime.

CHARLES H. MEIERS.

The Great White Way.

A million lights like a million stars
...Flame at the close of day;
A million souls forgetting their cares
...Enter the great White Way.

The path is sweet with the breath of flowers
...Bought for women to wear,
And glasses clink through the long night
...hours,
...Gold is the scepter there.

The dances delight and the sirens lure,
...Life seems a dream again;
But dreams for an hour at most endure,
...Magically change and then—

A million lights like a million stars
...Pale at the break of day;
A million souls face life with new scars
...Won on the great White Way!

VERA HEATHMAN COLE.

[Detroit Free Press:] "Dearie," asked his wife at the ball game, "what is that man running for?"

"He just hit the ball."

"I know, but is he required to chase it, too?"

HUMOR.

[Panther:] Daughter: Father, our domestic science professor is teaching us how to spend money—

Parent (interrupting:) Why doesn't he teach fish how to swim?

[Puck:] Sage: Don't be petty, young man. Try to think of big things.

Ordinary Guy: That's all right, but I'm not particularly interested in elephants, mountains or skyscrapers.

[Pittsburgh Post:] They were at a distant resort.

"I don't like it here," declared ma. "We don't know anybody."

"Suits me," asserted pa. "We don't owe anybody, either."

[Judge:] "Life is one grand sweet song with us. Isn't it, dear?"

"Yes, wifey."

"One grand sweet song. And this morning I want a few $10 notes."

[Washington Star:] "You don't stay home as much as you used to."

"No," replied Mr. Meekton. "Society has its rights, as well as the individual. It seems rather selfish of me to linger around the fireside and monopolize the conversation of so able and erudite a woman as Henrietta."

[Facts and Fancies:] "Has the furnace gone out, Bridget?"

"It didn't come through here, mum."

[Boston Transcript:] Teacher: What is the capital of Florida?

Bright Boy: The money they get from us northerners.

[Puck:] Jones (in Prohibition town:) Where can I get a drink?

Native: Of what?

Jones: Not prussic acid! I've only got to stay here two hours.

[Kansas City Journal:] "Women seem successful in business."

"They have advantages. A woman can keep a set of books and a card index in her head."

[Judge:] "Why is a job in the financial district in this country considered so desirable?" asked the foreign tourist.

"Because," replied the New Yorker, "the work for the day is over in time to go to the ball game."

[St. Louis Republic:] "I observe," said the friend, "that Mr. Rockefeller says he owes much of his success to golf."

"It was my notion," said the lowbrow, "that most men owe much of their golf to success."

[Lampoon:] Doctor: Col. Fuller de Rhumm is dead.

Physician: Weak kidneys?

Doctor: No; fast liver!

[Puck:] Obnoxious Suitor: Angling, eh? And have you caught a fish yet?

Dolly: Only one—and he looked so much like you that I threw him back!

[Transcript:] Spenditt: I say, old chap, if you would lend me $50 I could make $75.

Smart: How would you make the other twenty-five?

[Life:] Goggles: Going to take a motor trip through New England.

Woggles: Ideal tour?

Goggles: Well—I am going with my wife's relations.

[Yonkers Statesman:] Patience: And did any one cry at the wedding?

Patrice: Did they? Why, there were fifty men outside of the church crying, "Taxi!"

[Kansas City Journal:] "Blacksmiths seem to have a reputation for honesty."

"Deservedly so, but due partly, perhaps, to the nature of the business. Nobody encumbers a blacksmith with trust funds. There is nothing to adulterate in his line. Compared with some of us, a blacksmith has few temptations to resist."

[London Saturday Journal:] Miss Hogarty: Oi see a sign in yer winder sayin' ye pressairve skins. Can ye do anything fer mine?

Taxidermist: I'm afraid not, madam. I might if you were a lion or a hippopotamus.

[Washington Star:] "Why do you call Bliggins an expert accountant? He isn't up on figures."

"No, but there isn't any phenomenon in the universe that he doesn't assume to be able to account for."

[Dallas News:] "Is your new motor a good hill climber?"

"Fine," replied Mr. Chuggins. "I only wish it would draw the line at hills. Sometimes it wants to try a tree-box or a telegraph pole."

[Washington Star:] "You don't care much about the menu at the training camp?"

"I don't complain," replied the rookie. "The people who have been inviting our hostilities have to eat chile con carne and tamales."

[Judge:] A messenger rushed into the financier's presence with the breathless exclamation: "Your wife tried to start the fire with gasoline, and—"

"Great Caesar!" ejaculated the startled husband, "and gasoline 40 cents a gallon!"

[Burr:] Soph: Say, it was so dark out last night that you couldn't see your hand three inches from your eyes.

Fresh: Huh! that's nothing. It was so dark night before last that the coal pile in our back yard looked like a snowdrift!

[Richmond Times-Dispatch:] "What makes Jinks so proud of his ancestors? I never heard any of them did anything."

"That's exactly the point. So many persons' ancestors did do things which got them into trouble with the police.

[Today:] Lady Visitor: Well, Mrs. Johnson what do you think of your husband getting the D.C.M.?

"It's the first I've heard of it, ma'am, but I ain't a bit surprised. Suppose it's his nasty temper that's been the cause of it."

[Puck:] Visitor: I observe you have ten daughters.

President of Concern: How do you know?

Visitor: From the mental caliber of the heads of your ten departments.

[Facts and Fancies:] Jones: I suppose, merely as a matter of parental duty, I shall have to take that boy to the circus.

Mrs. Jones: But I don't want him to go this year.

Jones: Then I shall have to go alone.

[Kansas City Star:] "Do you know that the mercury now stands at 107 deg. in the shade?"

"Eh-yah!" he indifferently answered. "But the kind husbandman for whom I toil does not compel me to stay in the shade. Hi-lo! Hi-lee!"

[Sydney Bulletin:] Recruiting Officer: Any previous training?

Billjim: My oath! Y'orter see me killin' pigs.

[Kansas City Journal:] "What's the matter with you?"

"My business has slumped."

"Bah! You look so gloomy I thought it might have been the home team."

[Birmingham Age-Herald:] "Dubwaite has a handsome tiger skin."

"Yes. He bagged it himself."

"Surely not in the jungle?"

"No. At an auction sale."

[Detroit Free Press:] "There's one thing I will say for that fellow whose mistakes cause so much trouble."

"What is it?"

"He doesn't claim that his intentions are good, anyhow."

Giant Amaryllis

The unsurpassed strain of Giant Amaryllis which we offer is the result of fifteen years of scientific application of the laws of hybridization. The entire strain bears flowers of phenomenal size, blooms averaging nine to ten inches in diameter, with five to six to a single stem frequently occurring. The stems attain a height of three to three and one-half feet, displaying the blooms to great advantage. They are of the easiest possible culture; will prove splendid subjects for sunny beds in any prominent place in your garden, arresting instant attention and blooming year after year, vigor increasing with age. They are eminently adapted for pot culture.

Regular Price, Class A ....$1.00 Each
Regular Price, Class B .....50c Each
Regular Price, Class C .....35c Each

Special Offer—
3 Bulbs, one of each class, $1.50
6 Bulbs, two of each class, $2.75

Watsonias

A grand strain of improved varieties.
The range of color variation is very wide, and bed when in full bloom presents a lovely and most unusual color effect. Delicate shades of salmon, salmon scarlet, apple-blossom, deep scarlet, as well as the usual white and pink shades. As cut flowers the Watsonias last from ten to fifteen days.

Regular prices on these beautiful Spring blooming subjects, $1.50 to $2.50 per doz.
Special Price, per doz., 75c; per 100, $5.00

Cyclamen

H. & S. Prize Strain
The H. & S. Prize Strain of these charming Winter and Spring flowering plants are invaluable, either for pot culture or for your garden. They blossom continuously from November to May. It is not unusual for one plant to throw as many as fifty blossoms at one time. We have an especially fine assortment in White, Crimson, Pink, Salmon and all mixed shades.

Price—20c each, $2.00 per doz.

FLORAL DEPARTMENT
We wish to draw your special attention to our magnificent new line of wicker baskets, cradles and bird cages just arrived from the East. These represent new and exquisitely delicate shapes never before introduced on the Coast, and are on display at our salesroom, Ninth and Olive Streets.
Special week-end boxes of seasonable flowers, $1.00, delivered anywhere on our regular delivery route.

SEEDS

The following seeds, seasonable for planting this time, represent the finest quality obtainable and are imported from whatever country, in whatever part of the world, they thrive best.

PANSY—15c, 25c, 50c.
ANTIRRHINUMS (Snapdragons)—Ten separate shades, per package 15c.
AQUILEGIA—Five colors, per package 15c.
DOUBLE ENGLISH DAISIES—Per package 15c.
CALENDULA—Four colors, per package 10c.
CANTERBURY BELLS—In both Singles and Cup and Saucer types, in all colors, per package 15c.
CENTAUREA—Five colors, per package 10c.
CINERARIA—Per package 50c.
COREOPSIS—Per package 10c.
CORNFLOWERS—Both doubles and singles, all colors, 15c.
COSMOS—All colors, 10c and 15c.
DELPHINIUM—(Perennial Larkspur) per package 25c.
DELPHINIUM BELLADONNA—25c per package.
BLUE BUTTERFLY—All colors, 15c.
CALIFORNIA POPPY—Four colors, 10c.
GAILLARDIA—15c per package.
GYPSOPHILA—10c per package.
HOLLYHOCKS—Eight colors, 15c per package.
FORGET-ME-NOT—15c per package.
MIGNONETTE—Four different colors, 10c per package.
WINTER FLOWERING SWEET PEAS—Seven new varieties, 25c per package.
STOCKS—Ten colors, 15c per package.
SALPIGLOSSIS—Per package 10c.
SCABIOUS—Per package 15c.

Howard & Smith
9th & OLIVE ST'S LOS ANGELES
NURSERIES, MONTEBELLO
MAIN 1745 - 10957

SHOW HUBBY HOW MUCH YOU CAN SAVE

This Sanitary Paper Lined cloth sack keeps flour clean, fresh & Wholesome

The lining does it

—and what SPLENDID bread you can make with one of our easy bread-making machines and

BESGRADE FLOUR

No bread is so delicious or nutritious as BESGRADE home-made, and none so clean and healthful.
Phone us now and ask how you can get dandy bread-making machine.
And ask your dealer for BESGRADE FLOUR. Insist.
Phones 10794 Main 8942

MONEY-BACK GUARANTEE
If, after using ½ sack, you are not satisfied, your dealer will refund your money in full.

A Masterpiece



Rich Aromatic Delicious and It Never Varies

TO THE RECIPIENT OF THIS SAMPLE COPY: The current issue of the LOS ANGELES TIMES ILLUSTRATED WEEKLY MAGAZINE, reorganized and materially expanded in its scope and contents, is sent to you, with the compliments of the publishers, and also to a large number of chosen names in the United States and the Latin-American countries. A close inspection of its contents, scope, style and declared purposes is invited on the part of intelligent and critical readers in the Three Americas. Particular attention is drawn to the authoritative and valuable editorials and other articles published concerning that increase of trade and commercial relations which is easily possible between these neighboring and friendly peoples, and the large business possibilities plainly in sight. Individual responses will be appreciated by the editor. Additional copies will be sent upon applications. Price 10 cents per copy, postpaid, or $1.50 per year, when ordered by mail from the home office. News agencies supplied.

AL LECTOR DE ESTE NUMERO DE PRUEBA: El presente número del [illegible] trado de Los Angeles Times, hoy completamente reorganizado y ampliado en cuanto a su con especiales saludos del Publicista. El Editor invita al lector inteligente a [illegible] Tres Americas a que haga una atenta inspección de su contenido, objeto, estilo y [illegible] Se llama la atención de Vd. a los editoriales y artículos escritos por autores de [illegible] peinente y autoridad, especialmente a aquellos que tratan del fomento de las relaciones co[illegible] ciales entre todas las naciones de America, y de las posibilidades tan extraordinarias [illegible] futuro. El Editor agradecerá a Vd. que tenga la cortesía de acusar recibo de este número [illegible] su valioso opinion sobre el [illegible]. El precio por número suelto de diez centavos oro Americano ($0.10), y el de suscripción anual de dos dolares cincuenta centavos ($2.50) si se ordena directamente de esta oficina.

Crew had Neglected to Display Any Signals and Plant Torpedoes.

[BY A. P. NIGHT WIRE.]

ELWOOD (Neb.) Oct. 13.—Ten men were killed, fatally crushed, and eleven others seriously injured when a train on the Burlington railroad crashed into the freight caboose in which they were riding, twelve miles east of here this morning. Five other men, standing on the rear platform of the caboose, saw the approaching train soon enough to jump in safe-

The SUNI

Los Angeles, Ca

CONTENTS

Cover Design—"Good Land!" Norman Rockwell
Helping or Harming the Filipinos?—Editorial Hon. Manuel L. Quezon
Passing It Along—Complete Story Frederick Orin Bartlett
What the Baroness Forgot—Complete Story Tudor Jenks
Frivolous Business—Article Charles W. Mears
A Bogey Game—Story Thomas L. Masson
Food Department Phoebe Burbank
Country Town Sayings Ed. Howe

The National SUNDAY MAGAZINE

SEMI-MONTHLY SECTION OF

Los Angeles Times

Los Angeles, Cal. Sunday, Oct. 15, 1916

CONTENTS

Cover Design—"Good Land!" Norman Rockwell

Helping or Harming the Filipinos?—Editorial Hon. Manuel L. Quezon

Passing It Along—Complete Story Frederick Orin Bartlett

What the Baroness Forgot—Complete Story Todor Jenks

Frivolous Business—Article Charles W. Mears

A Bogey Game—Story Thomas L. Masson

Food Department Phoebe Burbank

Country Town Sayings Ed. Howe



Norman Rockwell

A MAGAZINE *for your* READING TABLE

Giant Amaryllis

Watsonias
A grand strain of improved varieties.

SEEDS
The following seeds, seasonable for planting

Current Comment Page



Hon. Manuel L. Quezon

The National Sunday Magazine Section

Helping or Harming the Filipinos?

By Manuel L. Quezon

Philippine Delegate In Congress

THE Filipinos gain in important ways under the terms of the bill just passed by Congress, making provision for more complete self-government. In the first place, the electoral franchise has been extended to all who write and speak a native dialect. Heretofore, the requirements for voting were the ability to speak and write Spanish or English, or the ownership of property. As a result of the change the electorate will be increased from two hundred and fifty thousand to about eight hundred and fifty thousand voters. This is in accord with the doctrine of offering as wide an opportunity as possible for self-education in the art of government.

Secondly there is an end to the Philippine Commission, which has been in charge of the affairs of the islands since their annexation. In its place there is set up the Philippine legislature of two houses, both elected by the native people. General legislative control will be exercised by this body. Henceforth, the electorate will choose twenty-four of the twenty-six members of the upper house, or Senate.

The new legislature will have entire control of the executive departments of the government, with the exception of the Bureau of Public Instruction, which is to be supervised by the Vice-Governor. That official, together with the Governor-General, Auditor, Assistant Auditor and the Justices of the Supreme Court, will be the only officers to be appointed by the President of the United States.

The Governor-General has the same veto power over the native legislature as that enjoyed by the executive in any American form of government. All acts of the Philippine Government are subject to the jurisdiction of the President, Congress and Supreme Court of the United States. This applies particularly to all legislation dealing with the currency, immigration and the tariff. Otherwise the Filipinos will make their own laws.

THE effect of the provisions just cited means, of course, that the gold standard will obtain in the Philippines, and that alien races cannot gain a foothold there. Furthermore, the inhabitants of the islands need give no concern to a foreign enemy, as the United States will protect them from invasion and conquest, if necessary, with its military and naval forces.

Perhaps most significant of all, according to the native point of view, is the pledge in the preamble of this act of Congress, setting forth the intention of the United States to grant the Filipinos independence when a stable government has been established.

From the position of the inhabitants of the islands, the enactment of this measure is a signal victory for the cause of human liberty and justice, and constitutes a long step toward the emancipation of the Filipino people. For this we are grateful to the people of the United States, to the Congress and the Administration. And when the scheme of government provided for is set up, our aim will be to so conduct the affairs of the islands as to show the world that we are capable of fulfilling our obligations to ourselves and others.

The attitude of the Filipino people towards America was never better than at present. It was Mr. Taft who popularized the McKinley doctrine of "the Philippines for the Filipinos." But it has remained for President Wilson and Governor-General Francis Burton Harrison to bring about fuller co-operation, union and harmony between the governing Americans and the people of the islands.

A NOTABLE achievement of the Harrison administration has been the perfection of the insular police organizations. Perfect peace and order obtain throughout the archipelago. The army has ceased to perform any function there other than it carries out in the states of New York or Nevada.

Today the Moro province, Mindanao and Sulu, enjoy civil government on a par with the rest of the islands.

Agriculture is the mainstay of the Philippines. Many of the most complex insular problems are of an agricultural nature. The Governor-General has placed an able and earnest administrator, Dr. Adriano Hernandez, at the head of the bureau of agriculture, and important steps are being taken to improve the condition of the workers on the land.

A new impetus has been given the sugar industry, and business of all kinds is flourishing in the islands. There is a steadily increasing output of gold, the total for 1915 being the greatest ever recorded under the American flag.

These conditions are in strong contrast with the situation prior to 1897, when Spanish colonial administration arbitrarily made the tariff and fixed the prices of products, including imports.

The bureau of health has been reorganized, and today under a gifted American health expert, Dr. John D. Ha[rd]ing, aided by leading Filipino medical men, the inhabitants, young and old, are taught the sanitary officers to make the Philippines the healthiest spot in the orient.

PERHAPS the most notable instance of the advancement of the Filipinos may be found in the appointment of Joaquin de Luna, a former member of the Assembly, as Governor of the Mountain Province. This is inhabited by a number of so-called wild tribes, or Head Hunters, the chief of which are the Igorrotes, who are just emerging from savagery, and still lead nomadic lives. Although the district will retain its American Governor, Governor Luna will have full authority.

The policy of the American government is to gradually retire Americans from the subordinate positions in order to make place for competent Filipinos, the latter receiving two-thirds of the regular salary of the position vacated, the remaining third being paid each year for three years to the retiring Americans.

I am thoroughly convinced that the Filipinos will be able to maintain an orderly and just Government. As to the question of maintaining our dependence as regards other nations, I will say that we could not fight Japan; we could not fight Germany; we could not fight France; we could not fight any of the great powers; but if we are given an opportunity of preparing ourselves for that event, we can make it a hard enterprise for any nation to come and conquer the Philippines.

Manuel L. Quezon



House of Joseph Lincoln, Esq., Hackensack, N. J. — Forman & Light, Architects

IF you would have the wood which possesses all the virtues of other woods, and has none of their shortcomings, for the outside of your home, insist on

WHITE PINE

Three centuries of building experience in America have proved that White Pine withstands the attack of time and weather more successfully than any other wood.

It does not shrink, swell, crack, twist, warp or rot—and once in place it "stays put," after years of exposure, even in the closest-fitting mitres and in delicate mouldings and carvings. It takes paint and stains perfectly.

If your lumber dealer is unable to supply White Pine, we would appreciate the opportunity of being helpful to you in securing it.

"White Pine in Home-Building" is beautifully illustrated, full of valuable information and suggestions on home-building. Send for it now. Free to prospective home builders.

"Helen Speer's Book of Children's Toys and Furniture"—a fascinating children's plan book, from which a child may build its own toys and toy furniture. Prepared by Helen Speer, the toy expert. If there are children in your home, send free on request.



Address, WHITE PINE BUREAU
2024 Merchants Bank Bldg., St. Paul, Minn.

CONTENTS COPYRIGHTED, 1916, BY THE ABBOTT & BRIGGS COMPANY

ALL WRITINGS AND ILLUSTRATIONS DONE EXCLUSIVELY FOR THE NATIONAL SUNDAY MAGAZINE

PASS

By

WHEN Waterman, of Edgemere-on-the-Rivulet, rose late on Sunday morning and looked out at the blue May sky and the golden sun, he turned to his wife who was still in bed and made approximately the same remark he had made every fair Sunday morning since the snow left the ground.

"If we only had a car," he exclaimed, "we could take the kiddies into the country today."

"Yes, Sam," she answered, with as much interest as she could, considering the fact she was still very sleepy and that the observation lacked novelty.

"There's Nickerson out washing his machine now," he continued.

Nickerson, who lived two houses down on the opposite side of Glenover road, had just squeezed a garage into the rear of his lawn, or rather had squeezed the lawn almost out of sight underneath the garage. Nickerson had not yet had his car long enough to be tired of washing it before every extended trip. And he still used the cut-out when coming and going, in order to make as much noise as possible and give the impression that he was handling a machine of tremendous power.

"Hang it all," exploded Waterman as he hun[t] his safety razor. "If he can afford one, I don't s[ee] can't!"

"Yes, Sam."

"We're a long time dead," he rambled on as [he] ran to lather his face. "If we're ever going t[o] little fun out of life we'd better get started. G[et] get up for breakfast?"

"I'm awfully sleepy, dear."

But at just that point the two children came f[ly]ing in and climbed into bed with her, so that wh[ether] he was sleepy or not, was a good deal beside the [mark]. They proceeded to do circus stunts which more [than] involved her as their leading support.

"NICKERSON says the cost of keeping a [car] merely nominal," continued Waterman. "But he doesn't have a couple of kiddies to [worry]," Mrs. Waterman reminded him.

"Well, wouldn't it do them good to get out in[to] staying cooped up here all their lives?"

She knew when to argue and when not.

"Yes, Sam," she admitted.

"They're almost giving away second-hand cars [these] days," he went on. "I'm going through the p[aper] today and see what I can find."

This was further than he had ever ventured. [He] marked a dangerous crisis in his disease and [Mrs.] Waterman knew it. However, there seemed to [be] nothing she could do about it, especially as just [then] Nickerson proceeded to tune up his car with the n[oise] of a machine gun. Waterman went to [the] window and watched the process with envious e[yes]. When he came back there was an expression of exa[s]peration and determination in his face.

"Don't be hasty, Sam," warned his wife.

But now the two children had leaped from bed [and] were pressing their noses against the window, watch[ing] Nickerson's triumphal departure with Mrs. Nicker[son] at his side.

"Oh, Daddy," pleaded Sam Jr., running to [the] door. "Won't you please to buy a ottermobile [like]?"

"You bet I will," answered Waterman.

"Goody! Goody! Goody!" exclaimed Eleanor [in] a butterfly dance in her nightgown.

"You see," choked Waterman, turning to his wi[fe].

"Yes, Sam," she answered. "But—well, you kno[w]."

The Sunday morning breakfast was always to Mr[.] Waterman, who asked for little here below, one of th[e] most enjoyable features of the week. It was the on[ly] day when she did not have to hurry in order to get th[e] children ready for school; it was the one day when he[r] husband did not have to hurry to catch the eight-fiv[e]

PASSING IT ALONG

By FREDERICK ORIN BARTLETT

ILLUSTRATIONS BY TONY SARG

WHEN Waterman, of Edgemere-on-the-Rivulet, rose late on Sunday morning and looked out at the blue May sky and the golden sun, he turned to his wife who was still in bed and made approximately the same remark he had made every fair Sunday morning since he now left the ground.

"If we only had a car," he exclaimed, "we could take the kiddies out in the country today."

"Yes, Sam," she answered, with as much interest as she could, considering the fact she was still very sleepy and that the observation lacked novelty.

"There's Nickerson out washing his machine now," he continued.

Nickerson, who lived two houses down on the opposite side of Glenmere road, had just squeezed a garage in the rear of his lawn, or rather had moved the lawn almost out of sight beneath the garage. Nickerson had not yet had his car long enough to get tired of washing it before every exhibition trip. And he still used the horn when coming and going, in order to make as much noise as possible and give the impression that he was handling a machine of tremendous power.

"Dog it all," exploded Waterman as he hunted for a safety razor. "If he can afford one, I don't see why we can't!"

"Yes, Sam."

"We're a long time dead," he rambled on as he began to lather his face. "If we're ever going to get a little fun out of life we'd better get started. Going to have anything for breakfast?"

"I'm awfully sleepy, dear."

But at just that point the two children came frolicking in and climbed into bed with her, so that whether she was sleepy or not, was a good deal beside the point. She proceeded to do circus stunts which more or less involved her as their leading support.

"NICKERSON says the cost of keeping a car is purely nominal," continued Waterman.

"But he doesn't have a couple of kiddies to support," Mrs. Waterman reminded him.

"Well, wouldn't it do them good to get out instead of being cooped up here all their lives?"

She knew when to argue and when not.

"Yes, Sam," she admitted.

"They're almost giving away second-hand cars this year," he went on. "I'm going through the papers after and see what I can find."

He was farther than he had ever ventured. It was a dangerous crisis in his disease and Mrs. Waterman knew it. However, there seemed to be nothing she could do about it, especially as just then Nickerson proceeded to tune up his car with the noisy effect of a machine gun. Waterman went to the door and watched the process with envious eyes. When he came back there was an expression of exaltation and determination in his face.

"Don't be hasty, Sam," warned his wife.

But now the two children had leaped from bed and were pressing their noses against the window, watching Nickerson's triumphal departure with Mrs. Nickerson at the tiller.

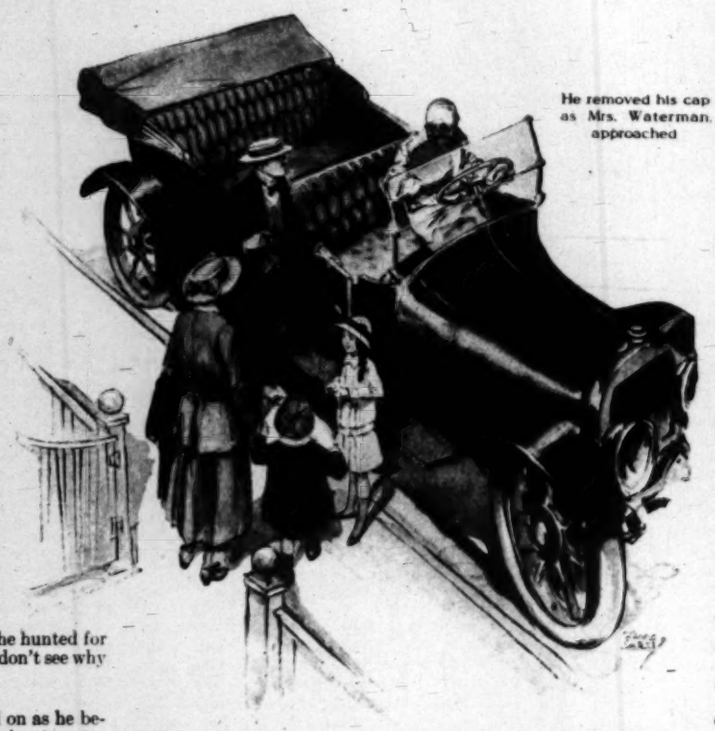
"Oh, Daddy," pleaded Sam Jr., running to his father, "won't you please to buy a ottermobile for us?"

"You bet I will," answered Waterman.

"Oh! Goody! Goody!" exclaimed Eleanor dropping a fantastic dance in her nightgown.

"We-e-e," choked Waterman, turning to his wife. "Is that fun," she answered. "But—well, you know what I mean."

Sunday morning breakfast was always to Mrs. Waterman, who asked for little here below, one of the most enjoyable features of the week. It was the one meal she did not have to hurry in order to get the children ready for school; it was the one day when her husband did not have to hurry to catch the eight-five. They seldom seated themselves until nine and then made a long, leisure meal of it. After that, she rather looked forward to the preparation for church, because once a week she liked to dress the children in their best, liked to see her husband dressed in his best—she thought him quite the most distinguished looking man in the neighborhood, in his English cutaway and gray trousers and top hat—and, truth to tell, liked to dress herself immaculately from head to toe. It made her feel five years younger. Then the drowsy sermon and the music were restful, and following that, the nods and handshakings equally exhilarating. She even enjoyed the walk home by her tall husband's side, with the two children walking demurely in front of them. It gave her a great feeling of respectability and security which lasted well into the week



He removed his cap as Mrs. Waterman approached

BUT this morning her husband had his Sunday paper at the breakfast table as daily he had his morning paper. He glanced at the front page headlines, passed lightly over the sporting columns, and then settled down to the automobile advertisements. From the moment she served his cereal and poured his coffee he was as far away from her as though back in his office. With his eyes glued upon the small lettered columns he ate mechanically and fumbled blindly for the handle of his coffee cup. Only occasionally he spoke and then in a language she did not understand—of horse-power, and self-starters and wheelbases, the jargon of the factory. The fish cakes which he always enjoyed so heartily grew cold upon his plate.

"Your breakfast is spoiling," she reminded him gently. "Can't you let the paper wait until afternoon?"

"Here we have it," he exclaimed. "What's the matter with this?" He folded the paper in front of him and read:

"'Practically new, six-cylinder machine. Just completely overhauled and repainted. Owner will sell at half cost. No brokers need apply. Telephone Courtland 3346 for a demonstration.' That's what I've been looking for, a new machine at half price. What do you think of that? Nickerson's is only a four."

"What do you suppose he wants to sell for?" inquired his wife.

"What does a man want to sell anything for?" replied Waterman somewhat snappily for Sunday morning.

"The children, dear," she cautioned. "Won't you have a cup of hot coffee?"

But Waterman glanced at his watch.

"It's only half-past nine. I'll bet you if I rang him up now, he'd take us all out this afternoon."

"But we were going to call on the Brown's this afternoon."

"Hang the Brown's," he exclaimed, pushing back his chair. "If he'll take us, we'll go."

Once again Mrs. Waterman ventured a suggestion.

"Sam dear, half price doesn't mean much, does it, if we don't know what the original price was?"

"The first thing to do is to see if we like the machine," he declared.

HE hurried out into the hall to the telephone while the children applauded. But Mrs. Waterman leaned her head upon her hand and listened anxiously, hoping against hope that the man might be out. But he wasn't, and was willing to come around to the house within an hour.

"Fine," assented Waterman. "We'll be ready."

"Hustle up, old lady," exclaimed Waterman as he returned. "He'll be here in an hour."

"Then we aren't going to church?" she asked weakly.

"When there's a chance to get a ride on a day like this?" answered Waterman in amazement. "Just you get into your togs while I decide where we'll go. Wish to Heavens I had a road map."

Mrs. Waterman rose from the table at once without waiting for her second cup of coffee and for the next hour found her hands full. It was one thing to dress the children for church, because their things were all laid out, but an auto ride offered an entirely new set of conditions which meant going to the bottom of various bureau drawers. She left herself scarcely ten minutes in which to slip into a street dress and do her hair. She depended upon a rain-coat and a veil to make up for the inevitable deficiencies, but even before the veil was securely tied she heard the toot of a horn outside and her husband's impatient voice below.

"Aren't you ready yet?" he called irritably.

"Yes, Sam," she answered as she tied a frantic knot.

The rather vague Courtland 3346 turned out to be an agreeable enough apparition dressed in a long automobile coat, colored goggles, and visored cap. He removed his cap as Mrs. Waterman approached and she judged from the somewhat sparse crop of grayish hair revealed, that he must be a man of past middle life. His name was Enderman and he appeared nervous and in a good deal of hurry. She was scarcely seated with a child either side of her and Sam on the front seat—she had hoped that he might see his way clear to ride beside her—before he had pressed a lever and they were off.

Mr. Enderman's apparent object was to get somewhere in time to get back somewhere else. He hurried out of Edgemere as though afraid of being overtaken by someone and so into the country. It was a pleasant day for a ride and the broad fields were in fresh green and the trees in blossom, but Mrs. Waterman brought back with her only a sort of cubist picture made up of green and pink streaks. The rest of the trip consisted of a number of narrow escapes. It lasted without a pause for four hours which brought them home a half hour late for dinner. During the entire excursion Waterman never spoke to her, although once or twice he did turn to smile ecstatically. Cramped, thirsty, hungry, tired and dusty, she made her way into the house leaving him in earnest conversation with the visored cap and goggles. She feared the worst, but was too utterly disheartened to protest. Her one thought was to get the children clean with a possible opportunity to get clean herself before dinner.

Giant Amaryllis
Watsonias
A grand strain of improved varieties.
SEEDS
The following seeds, seasonable for planting

II

WATERMAN bought the car for fourteen hundred dollars, though he had to sell some telephone stock to do it and he did not have much stock of any kind at that. The bargain included the full equipment—self-starter, fire extinguisher, extra tire and other articles too numerous to mention, as the auctioneers say. Perhaps the most interesting feature was a box full of greasy but mysterious looking tools. At the last moment Enderman threw in his coat and goggles—almost eagerly. He declared the outfit had cost him over three thousand dollars and he gave as his reason for selling, pressure of business.

"She's perfect in every respect and you can get sixty miles an hour out of her," said Enderman.

"Fine," nodded Waterman.

Fourteen hundred dollars was considerably more than Waterman had planned to spend, but, as he told his wife, "After all, it pays in the long run to get the best and we'll save enough in other ways to make up for it."

"In what ways?" she asked mildly.

"Why," he returned uneasily. "We won't want to go to the theatre as often, and then we'll save car fares and—and——"

"Yes, Sam?" she waited.

"Hang it all, you'll see."

This was on Monday morning.

"I may not get home to dinner tonight," he informed her. "I'm going around to the garage and take my first lesson. Now that we're going to get her, I want to use her as soon as possible."

As a matter of fact, it was after ten before he came home and for three hours Mrs. Waterman had sat up, white about the lips, expecting any moment to receive a report of an accident. He was not in any way injured but he was dog tired.

"Believe me, it's no cinch to run one of those things," he declared. "But I'll get it. The trouble is, there are a lot of confounded fools who don't know enough to get out of the way."

The next night Mrs. Waterman had a new source of anxiety; if he was not killed himself, he might kill someone else which would be almost as bad, because then he would be locked up in jail. Considering the fact that he could not drive a nail without hitting his finger, she did not have as much confidence in him as she would have had, had he been like Nickerson who was always tinkering about his place and who actually built a lattice for his roses to climb on. Waterman who was nothing, if not courageous, also built one, but it did not add anything to his reputation for sobriety and she condemned it. Sitting alone these long evenings she sometimes recalled that episode and was sorry she had not kept it in order—in case anything happened—the children might have ... to remember their father by. At least, ... meant well And had tried his ... please her. She became quite ...

Waterman was two weeks in ... license, but he drove the car home ... evening triumphantly waving it. ... that right then and there, she come ...



Waterman went to the window and watched the process with envious eyes

IN ordinary matters Mrs. Waterman ... world of faith in her husband. ... children were sick or she was sick, ... trusted him with their lives. And ... though he knew less about medicine ... about gasoline cars, she now took her ... by his side in abject fear. She refused ... him credit for having even the ordinary ... of sight and hearing. Perhaps this ... cause she scarcely recognized him in ... and goggles, and partly also because ... marked change that had come over ... Often he came into the bed at night ... even inquiring about the children. ... rate, she persisted in warning him of ... proaching machine she saw, even ... might be a block away; and again ... she placed her hand upon his arm to ... of pedestrians who had not the ... of crossing the street.

"Don't keep touching my arm," he ... burst out. "First thing you know ... wreck us."

After that she merely whispered, ... also distracted his attention. So she ... forced to sit and suffer in silence in a ... fatalistic trance. To cap the climax ... man lost his way, so that it was after ... eleven before they reached the garage. ... they had to walk home. But that was ... an inconvenience and involved nothing ... gerous to life, limb or personal liberty. ... it had its effect upon Waterman the ... morning. He resented his wife's ... get him up at seven and declared it was ... ing but persecution on her part.

Mrs. Waterman began to look forward to the ... evenings, even though they did irritate Sam, ... discovered a new diversion. This consisted of ... over a collection of road maps covering at first ... New York and its suburbs, but which ... took in the whole state and finally New ... Sometimes he even mentioned casually as a ... source of future joy, the (Continued on page ...)

WHAT THE BARONESS FORGOT

By TUDOR JENKS

THE Reverend John G. Gregory was opening his mail on Monday morning. Monday was for him a day of rest, meaning a brief surcease from the heavier of his parish duties, just as Sunday should have been a rest for his parishioners, and a day given to the contemplation of the higher life.

But Mr. Gregory had his suspicions that those of his parishioners who were his creditors—a growing list—spent at least part of their Saturday half-holidays, if not some of their Sunday mornings, in writing him letters about their "little accounts," for the Monday mails were only too apt to bring him dunning letters.

His salary was small, his wife economical, and his living simple; but he was optimistic, full of faith in a Providence that works fewer miracles than many of us would like to see. Prices were high, and the Reverend Mr. Gregory liked to see his wife and child comfortable. Too often he had quoted to himself, "the laborer is worthy of his hire," and persuaded himself into expenditures that might have been avoided by a skimping soul.

So, on this Monday he had at least three missives that made him nervous. One suggested that he had "undoubtedly overlooked" a growing balance due—which in reality had hardly been out of his mind; a second declared, "We shall expect a substantial check by return mail"—a bit of optimism that was evidently false; and the third "regretted that we shall be forced to take steps."

Mr. Gregory rubbed his hair perplexedly, and with a sigh filed the three letters with a growing pile of their fellows, and turned to take up the fourth epistle—a plain letter in a feminine hand which he at once knew to be that of Mrs. Galvaney. He shook his head slowly as he slit the envelope, wondering "what was bothering the old lady now"; for it was her habit and diversion to send him puzzling little queries on personality after death, the true definition of faith, as used in the Pauline Epistles, or the best answers to the assertion of the primacy of St. Peter—all according to what theological magazine she had last read.

But he received the surprise of his life.

Mrs. Galvaney's husband, Christopher, of the Produce Exchange, had been in a successful corner, had come out with a handsome balance to his credit, and had had the idea of doing "something for St. Ann's." But his wife, grateful for the letters of the young clergyman, had intervened and deflected the gift. She wrote:

Dear Mr. Gregory:—Mr. Galvaney and I are sending you a check in the hope that you will use it in taking the vacation you need.

Dear Mrs. Gregory has been indiscreet enough to let us know her anxiety about your health, and it will be the greatest favor to us if you will let our little gift be the means of guarding your health that means so much to the parish, and to us.

Your most sincere friends and parishioners,
Christopher Galvaney,
Norah Galvaney.

Well—the Special Providence had at last taken up his case. The Reverend Mr. Gregory was sincerely grateful to heaven, to his two good friends, and to his wife's somewhat indiscreet tongue. He fingered the crisp check, feeling as if he were a boy again, and it was Christmas time.

He went to the foot of the stairs, and called: "Sophia, come down a minute, can you?"

When his wife arrived he put the letter and check into her hands, and shared her delight. Then she asked: "You'll take your vacation—won't you, John?"

"Yes, dear," was his reply. "I think I really need it. I shall work the better afterwards, I know. ... while I'm away, I shall complete my book on ... Finance. It is nearly ready, you know."

Mrs. Gregory clapped her hands softly ... vently, saying, "Oh, I am *so* glad, John!" ... was cast.

The check was deposited, the gratitude ... ten, approved by his wife, and mailed, and the ... rations for the vacation began.

Knowing how easily money melted under the ... vent heat of back debts and daily needs, Mrs. ... ory gave John no rest until he had bought the ... tickets for his long-planned journey, and ... articles of dress needed for the trip. Then ... need for leaving a certain amount of cash ... wife to cover the period of his absence, and to ... sure of her comfort. This was managed ... possible economy—and then came the ...

One of his creditors—either the butcher, ... the candlestick-maker, or the water-rate ... wind of the proposed trip, and concluded ... *must* have his little account settled—or at ... stantially reduced. He called personally, ... bullet-headed bluntness worried a sizeable ... the badgered clergyman. Then he must have ... the word, either accidentally or designedly, ... friend, the coal-and-wood man, for that ... followed suit, and also squeezed a check out ...

When a third creditor followed, the Reverend ... saw it was a case of "*Stand, the ground's your own ... braves!*" and flatly refused to be held up for ... payments until his return. And that gave ... breathing-spell, during which the steamer ... conveyed the tired clergyman away to a milder ...

Just where he went, the reader needn't know. ... was a foreign resort, with a south sea-coast, ... springs, a pleasant hotel or two, and a Casino.

At the Casino there were (Continued on page ...)

FRIVOL...

THE SCOPE A...
BY CHARLES W...
Illustrations by HORACE T...

EVERY ADVERTISER k... about advertising than an... vertiser, and there are col... sors who never bought fou... lines in their natural lives ... still more.

Unfortunately, however, ... have the best inside dope are invariably the ... municative on the subject, with the result ... you hear an address, or read an article, on ... (the present instance not excepted), make ... your scribble book that what you have jus... read is not the real thing at all and is to be ... your practice.

In that way and by keeping mum about i... acquire a reputation as one of our keenest ... most advertisers, and that reputation wil... talked about quite as much as though you ... own photograph in the newspapers.

A two-dollar book on the subject inform... there are twenty-five different species of ad... copy, ranging from the Eye Killer and Bel... varieties to the Heart Throb and College Y... but if you are not fussy as to labels and wo... the truth without undue hesitation or lingerin... wayside, learn, gentle reader, that in all t... there are but two classes of advertising copy, t... being (1) the kind that brings home the bac... form of sales, and (2) the kind that does not.

All you have to do, in order to make money ... advertising, is to use Kind No. 1.

Not everybody can be a pennant-winnin... writer, notwithstanding, that everybody is sure... The reason for this is that some people are n... pied with paper and pencil. If anybody hav... requisites, he can qualify without any effort, if ... only think what to say.

This may seem surprising; for, no doubt, yo... read many an advertisement the writer of which ... devoted no time whatever to thinking. But a... tores are sometimes deceptive, and the writer ... one in writing the apparently thoughtless adv... ment may have been to make you think that he ... think, and when you conclude that he did not ... you think exactly as he thought you would ... This is the Very Acme of Kind No. 1.

Advertising writers, like advertising copy, a... divided into two classes: (1) those who bring hon... soon in the form of fat salaries for themselves ... (2) those who do not.

But from this you must not infer that Adver... writer No. 1 is in the habit of producing Adver... Copy No. 1. The two classes may have no rel... whatever.



...y beautiful landscapes with them wherever they go

FRIVOLOUS BUSINESS

THE SCOPE AND POWER OF ADVERTISING

BY CHARLES W MEARS

Illustrations by HORACE TAYLOR

EVERY ADVERTISER knows more about advertising than any other advertiser, and there are college professors who never bought fourteen agate lines in their natural lives who know still more.

Unfortunately, however, those who have the best inside dope are invariably the least communicative on the subject, with the result that when you hear an address, or read an article, on advertising (the present instance not excepted), make a note in your scribble book that what you have just heard or read is not the real thing at all and is to be avoided in your practice.

In that way and by keeping mum about it, you will acquire a reputation as one of our keenest and foremost advertisers, and that reputation will get you talked about quite as much as though you ran your own photograph in the newspapers.

A two-dollar book on the subject informs us that there are twenty-five different species of advertising copy, ranging from the Eye Killer and Bell Wether types to the Heart Throb and College Yell types. But if you are not fussy as to labels and would know how to distinguish without undue hesitation or lingering by the wayside, learn, gentle reader, that in all the world of copy are but two classes of advertising copy, the which are (1) the kind that brings home the bacon in the form of sales, and (2) the kind that does not.

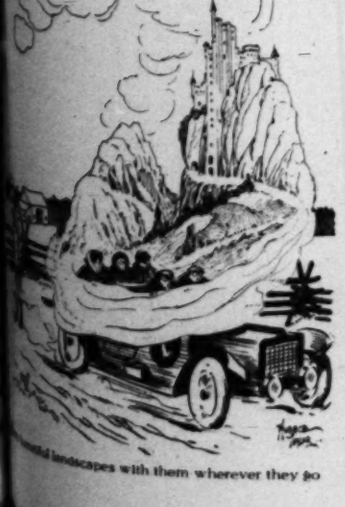
All you have to do, in order to make money on your advertising, is to use Kind No. 1.

Not everybody can be a pennant-winning copy writer, notwithstanding, that everybody is sure he can. The reason for this is that some people are not supplied with paper and pencil. If anybody have these articles, he can qualify without any effort, if he can only think what to say.

This may seem surprising; for, no doubt, you have read many an advertisement the writer of which surely devoted no time whatever to thinking. But appearances are sometimes deceptive, and the writer's purpose in writing the apparently thoughtless advertisement may have been to make you think that he did not think, and when you conclude that he did not think, he did think exactly as he thought you would think. He is the Very Acme of Kind No. 1.

Advertising writers, like advertising copy, are divided into two classes: (1) those who bring home the bacon in the form of fat salaries for themselves, and (2) those who do not.

Far be it from this you must not infer that Advertising Copy No. 1 is in the habit of producing Advertising Copy No. 1. The two classes may have no relation whatever.



Would landscapes with them wherever they go



The general manager's hand-painted vision of a prosperous future

Just because a writer produces the kind of copy that impels sales, is no indication that he receives a princely salary for his product. Far from it. Many a man writing brilliant and successful copy receives his principal compensation in the general manager's hand-painted vision of a prosperous future that, somehow or other, always remains in the future.

And it is not unusual for a copy writer to receive big wages and even to be let into the stockholding fold, not because he writes the kind of copy that makes sales and, is therefore profitable to the house, but because he is gifted with that rare insight into human nature which irresistibly actuates him to use his space, telling the public what a wonderful man his general manager is.

That this same general manager may be the same individual that fixes the copy writer's salary, is sometimes merely a coincidence.

ONCE a copy writer gets infected with this disease, there is no stopping him until the expert accountants discover how many million dollars the company has sunk in the hole of misdirected energy and enthusiasm. After a meeting of the board of directors, the copy writer looks about for some other company having a general manager that he thinks he could learn to admire.

Advertising copy is a form of literature that has but one more pinnacle to climb. It has yet to be set to music.

True, there are advertising songs already extant, but a song can be a song without being even distantly related to music.

By music I mean something by—say Puccini.

When Puccini discovers that he has been wasting his time around the Metropolitan Opera House, and that True Fame, to say nothing of ample compensation, awaits him in one of the advertising agency offices, then, if not before, we shall have real advertising set to real music, sung by Caruso, and recorded on the indestructible circular discs of the Umpty Umpty Record Company of New York, Paris and London.

So much money is even now expended annually in advertising that the cost of the New York opera season is less than equivalent to the cash discount of advertising bills. That being so, certainly it is not money that stands between advertising and Puccini.

Many literary giants have felt the call of preferred position next to pure reading matter, but with only indifferent success. It has raised the question whether we are commercializing literature or literally frying advertising, and nobody dares answer.

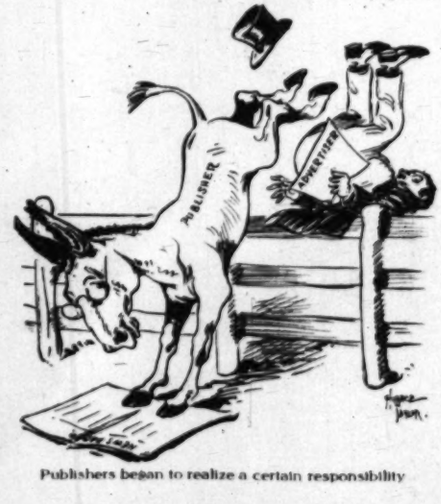
BUT one thing is certain—when literary giants undertake advertising writing, other literary men admit that at least they are advertising men, whereas the common variety of advertising writers considers them very good at literature. But it is hard to please everybody.

Advertising has its chief habitat in North America, south of the great lakes, east of the Rockies, and north of 30° latitude. It was discovered by Robert Bonner, of the New York Ledger, dragged into captivity by P. T. Barnum, tamed by Charles Austin Bates, reduced to reason by John E. Kennedy, and commercialized by Claude C. Hopkins.

And it will not reach its honorary degree until somebody comes along with the dynamite force and descriptive power of Rudyard Kipling, the seductiveness of Arnold Bennett, the enthusiasm of a progressive, and a knowledge of human life second only to Solomon's, and shows us through *his* copy that the best copy writer we had previously known merely prospected around the edge of a diamond mine more profitably than Cecil Rhodes ever tapped.

That gentleman will be some copy writer. And, meeting the fate common to geniuses, his best copy will be poo-hoo-ed from Kennebunk to The Needles as faulty in psychological aim, freaky in English, and three glances removed from the optical center. It was ever thus.

(*Continued on page 839*)



Publishers began to realize a certain responsibility

Giant Amaryllis
The unsurpassed strain of Giant A...
Watsonias
A grand strain of improved varieties.
SEEDS
The following seeds, seasonable for planting

Passing It Along

(Continued from Page 836)

new Lincoln highway extending from coast to coast.

III

AS soon as Mrs. Waterman learned that Waterman's management of the machine did not necessarily involve either total annihilation for her family or some other family, she began to take more comfort in these trips. She was forced to admit that through June, July and August it was rather pleasant touring about and that she saw a great deal more of New York and its vicinity than was possible in any other way. Country towns and seashore resorts which had been scarcely more than names to her, now became associated in her mind with certain tangible, concrete facts. They were so many hours run and contained this or that good hotel. For Waterman no longer was content to take a luncheon with him and stop by the side of the road. If he had had a seven hundred and fifty dollar machine, that might have been possible, but it was not in keeping with a three thousand dollar "six." Of course, that added considerably to the expense of the trips. Mrs. Waterman ventured to suggest as much, but Waterman waved it aside with a sweep of his leather-gauntleted hand.

"We're a long time dead," he said airily.

That was undoubtedly true, but it was equally true that it would be a sad fact to dwell upon if they could not look forward to a long time alive. And while, as far as anyone knows, being dead is an extremely inexpensive condition, being alive is not. Once Waterman stepped into his machine, he seemed to forget completely the routine expenses of their little home which had formerly so fretted him. It was as though he had left behind him all such matters as mortgages, insurance, provision bills, wages for Mary Ann, who was having such an easy time of it, clothes and shoes for the children. He came home to sleep and that was all. It was as though with the machine Enderman had given him a three thousand dollar car salary, which as a matter of cold fact, was considerably more than Waterman was actually earning.

HAD he been a little more moderate, all might still have been well. There seemed to be no need of going out every Sunday and every fair evening, but Waterman did not agree.

"Now that we've got the car we want to use it," he declared. "I can't let it stay idle in the garage eating its head off. That wouldn't be sense, would it?"

According to him it cost more not to use it, than to use it. Given three or four rainy days and he fretted all the time figuring out what he was losing.

Besides that, he was no longer content at home. It was with a pang that Mrs. Waterman realized this. In the house he was as uneasy as a man waiting for an overdue train. He did not know what to do with himself. After exhausting the road maps he had turned to automobile catalogues and she found him surreptitiously studying the attractions of the new "eights." Long since she had been doing little odd jobs around the house rather than run the risk of asking him. He had lost all interest in such things. This she attributed partly to lack of sufficient sleep.

On week-days he was seldom in bed before one and then slept only fitfully. On Sundays he was up at five and down to the garage before breakfast. He brought the car back with him and expected her and the children to be ready as soon as he had swallowed a cup of hot coffee. When he came back at the end of a hundred or hundred and fifty mile drive she made it a point to get the children away from him and up to their rooms as soon as possible. Most of the time they came back as irritable as he. And yet they had been pleading of late to be allowed to go out on the night drives. They took it to be a form of punishment to be forced to remain at home at any time now.

As for Mrs. Waterman herself, she felt as though the house had been closed that summer and she had been away on a long tour—not the leisurely restful kind of which she sometimes dreamed, but something more in the nature of the coast-to-coast trip of a commercial traveler. And the little house itself carried out the illusion. Waterman had not planted that year his usual garden and the front lawn had not been mowed half a dozen times. It had grown up to dandelions and weeds, and a rotting board on the front piazza had finally caved in. Had it not been for the item of coal, she would have looked forward eagerly to the winter.

It was one Saturday afternoon in September that Waterman came home with a worried look. For a wonder he had come direct to the house, instead of going first to the garage and bringing around the car. Mrs. Waterman, dressed in her linen duster, met him at the front door.

"Why, what's the matter, Sam?" she inquired.

"Things haven't been going very well at the office," he answered uneasily.

"Then we aren't going out this afternoon?" she asked hopefully.

"No little woman. I—I—well, I want to talk it over with you."

Mrs. Waterman removed her linen duster—removed it as a workman removes his overalls at the close of work.

"Come upstairs, dear," she said.

Up there Waterman told his story—a thousand dollar note to meet and nothing to meet it with. She listened until he was through. He was sitting disconsolately with his elbows on his knees and she went over and began to stroke his black hair.

"I don't see anything in that to worry about," she said gently.

"Don't?" he exclaimed. "It's enough to force me into bankruptcy."

"How, Sam dear?" she asked.

"Because Eisenbaum holds the note and he'd, rather see me go to the wall than not," he answered bluntly.

"When is it due, Sam?"

"In three days. There's money enough coming in later to pay it four times over, but I can't collect."

She continued to stroke his hair in silence and then she said:

"If I told you of a way to get the money, would you do it?"

"Would I?" he exclaimed.

"Then, Sam dear," she went on hesitatingly. "Why—why don't you sell the machine?"

"Sell the machine?" he answered in a daze.

"Put an advertisement in the paper tomorrow morning," she nodded quickly. "Surely, there's someone who—who hasn't ever had a machine who'll want it."

"But look here, little woman, I bought that car for you and the children. And now—why, it would be almost like selling you!"

She placed her head against his.

"We won't mind—honest we won't," she said. "And winter's coming on and—well, it will seem kind of cozy to stay home for a little while, won't it?"

Waterman rose to his feet and took his wife in his arms.

"Maybe it will," he answered slowly. "Honest, I've sort of missed the old place. Anyhow—you're a trump."

It was a man by the name of Sterling who rang up Waterman the second day the advertisement appeared.

"She's a beauty," Waterman told him over the telephone. "Yes, practically new, six-cylinder machine with full equipment. My reason for selling? Well you see—you see, it's pressure of business. Sure, I'll be around in an hour."

HE sold it for a thousand dollars and threw in his cap and goggles.

On the following Sunday Waterman awoke at four-thirty as Nickerson was tuning up his machine for an unusually early start. He was half way out of bed when his wife put out her arm.

"Don't you know you haven't got to go to the garage today?" she whispered excitedly. "You've sold the machine and this—oh, this is Sunday morning."

Waterman's head sank back wearily on the pillow.

"Poor Nickerson," he muttered and fell asleep again.

At nine o'clock Mrs. Waterman stole into the children's room with her finger upon her lip. But they, too, were still asleep. So she tip-toed downstairs to Mary Ann.

"You may leave the breakfast on the stove and go out," she said. "I'll see to it myself, because—we're all resting this morning."

What the Baroness Forgot

(Continued from Page 836)

various games played every evening, and all the world resorted there soon after dinner. Mr. Gregory gained rapidly in health, strength, and tone—and became (incidentally and through natural advantages) extremely good-looking. He worked faithfully at his book and made excellent progress—during rigidly fixed working hours. But, in the evening, like all the rest, he went to the Casino, and watched the gay world.

There was one game—roulette—that fascinated him. He found himself drawn to the table by the pleasure of watching the eager players; and for the life of him, he could not see any serious harm in it. The guests seemed merely to play for fun. Though large sums changed hands, good-nature prevailed, and losses or winnings were accepted with fair equanimity.

One player that Mr. Gregory found especially interesting was an aristocratic old lady, with brilliant black eyes and snowy hair. She was full of vivacity, seemed to know everybody, and talked with equal freedom to croupier, banker, boy or girl, man or woman—all of whom thawed into comradeship in a moment. Once she dropped a goldpiece, which the Reverend John picked up, and that brought him at once within her sphere of influence.

"Oh, thank you!—a thousand thanks upon you! Now that you have sanctified my coin, Monsieur l'Abbé, you shall see me coin thousands! *Tiens!* Observe, I shall place the coin upon—*Dites moi—vous parlez Francais, sans doute?*"

"*Mais oui, Madame,*" Gregory answered, in some confusion. "C'est——"

"*Sept! Tres bien. Ca va*—" broke in the vivacious French lady; and before he could explain, the goldpiece was deposited on 7, and the whirl of the wheel brought up that number a winner—bringing to the Frenchwoman a return of thirty-five times her stake.

"*Voila!*" she exclaimed. "See! You have won for me. I shall have luck all ze evening!"

And so it seemed. She did not break the bank, it is true; but she won enough to give her a kindly interest in her "mascot, l'Abbé" as she persisted in calling him. Before the evening was over, he learned that she was a Baroness, and played the game only to banish *ennui*—that enemy of age. Then she sought him out one afternoon on the hotel piazza, and proved a most delightfully clever and talkative woman, interested in everything—even in Parish Finance.

So ran the days till the Reverend John Gregory saw the date of his departure looming upon him. And this brought thought of his hotel bill—which had already given him some uneasy moments. When the clerk gave it to him, he took it up to his room and opened it.

A cold chill slowly ran up and then down his spine. The figures were half as much again as his worst fears had written them.

How did it happen? Well—partly extras, and partly a misunderstanding of rates as to monthly and weekly taking of rooms. Also, the unhappy man found that he had figured wrongly the amounts drawn on his letter-of-credit—and, in brief, the Reverend John Gregory found himself in the cheerful position of being entirely unable to pay his hotel bill.

Even his slender jewelry—a clergyman's neat sleeve-links, watch, fob and so on—would not serve to ransom him.

And he was a stranger far from home.

He ate his dinner with the feeling that he was swindling the management, and then wandered over to the Casino through sheer force of habit, and automatism.

Soon he found himself standing, a woebegone figure behind the chair of the Baroness, listening absent-mindedly to her lamentations over a run of ill-luck. At length, seeing him, she begged that he would touch a goldpiece for her. He smiled deprecatingly, but laid a finger on the coin.

It was staked and lost.

"Ah"—it makes nothing!" exclaimed the Baroness. "The Devil is in it! Even my mascot fails me! It must be that I am the Madame Jonah. Here, Monsieur l'Abbé, place the coin yourself. See, it is not mine but *yours*. My luck is no more. *You* please try your luck!"

She placed two or three coins in his hand, and while he groped for an excuse she grasped his hand and elbow, and pushed his arm toward the painted layout. At the same moment, the clergyman tried to release the coins. The result caused the coins to drop upon the cloth, some on numbers, some upon the lines between.

"*Le jeu est fait—rien ne plus!*" came the cry, and the wheel started, while the Reverend John Gregory's head whirled also.

In a moment he was aware that the Baroness was pushing a pile of gold toward him, her eyes shining with anticipation.

"You win, Monsieur l'Abbé!" cried the Baroness. "You win. And now you have taken off the curse—and I did win. You shall see!" And she pressed so eagerly to her play that the poor clergyman found no chance to explain.

He even waited until the hour for closing, but it was no better then. The Baroness poohpoohed his attempts to renounce "his" winnings; declared that the money was now "*fortune*" to the church—and, in short, flatly refused to take back a single coin—saying she had gained so much already that she would have "to pile the plate high in the church to save her conscience."

So, he gave up in despair, left the Baroness goodnight, and went off with a sneaky wish that he could offer up a prayer of thanksgiving for his winnings at the gaming-table!—which resulted in Lady Macbeth's wonder that he could not say "Amen!"

In the morning the Reverend John

(Continued on Page 845)

here this morning. Five other men, standing on the rear platform of the caboose, saw the approaching train soon enough to jump to safe-



How Present-Day Parents Keep the Hat-Rack Filled

There are times when the Home must win against a host of outside allurements. Yet it can eclipse them—and Carom and Pocket Billiards played at home are doing it.

You should send for our free color-book and learn the life-time charm of playing Billiards; learn the delight of parents, boys and girls.

$5 Brings a Brunswick Home BILLIARD TABLE
$2.50 Monthly Soon Pays the Balance

As the nights grow longer, let your sons and daughters entertain at home. Let a Carom or pocket billiards brighten your own leisure hours, and bring you perfect health. You can afford a small payment now as well as later. So why postpone these hours of merry conquest? Complete high-class Playing Outfit of balls, cues, etc., included without extra cost.

No Extra Room Needed

Brunswick Tables are scientifically built in sizes to suit all homes. Accurate angles, fast, ever-level billiard bed and famous quick-acting Monarch Cushions. Beautiful oak and mahogany richly inlaid—master-cabinet work throughout.

Send This Free Coupon

Don't mistake toy imitations for scientific Brunswicks. If you are not sure which store in your town supplies the genuine Brunswick, see these tables in our beautiful, color-book, "Billiards—The Home Magnet." It's free. Send the coupon now.

The Brunswick-Balke-Collender Co.
Dept. 38H, 623-633 S. Wabash Ave., Chicago
Send free, your color-photo book "Billiards—The Home Magnet" and tell about your home trial offer.
Name.....
Address.....



Make Your Hair Beautifully Wavy and Curly Over Night

Try the new way—the Silmerine way—and you'll never again use the ruinous heated iron. The curliness will appear altogether natural.

Liquid Silmerine

Is applied at night with a clean tooth brush. Is not sticky nor greasy. Serves also as a splendid dressing for the hair. Directions accompany each bottle. Sold by druggists everywhere.

LEARN WHILE YOU LEARN to SELL

Several thousand agents already established. Call at several hundred places where openings still occur. Typewriter agencies. We pay for Oliver Typewriter agencies. We pay for Oliver Typewriter instruction in salesmanship and give you an opportunity to prove your ability with the assistance of trained salesmen. We give you an opportunity to prove your ability with the assistance of trained salesmen. We give you an opportunity to prove your ability with the assistance of trained salesmen. We

Frivolous Business

(Continued from Page 837)

Little wonder then that many advertising writers write what will please the G. M. rather than take the bull by the horns and compose the kind of stuff that rings twelve on the cash register. For even copy writers are sensitive to criticism and pay day.

ADVERTISING has not been set to music, but it has been set to art. Indeed, it has been fully and efficaciously wedded to art. And immediately after the wedding, art went directly to work for a living and began rendering a useful service to mankind.

A picture that merely pleases is like a doll-faced girl that can't cook. But a picture in an advertisement that helps to keep a plant running, helps to keep a factory force employed and out of mischief, helps labor to meet its grocery bills and pay the rent—art thus employed is art indeed. Those artists who were permitted to practice on magazine front covers, are now chiefly engaged in making automobiles seem to carry beautiful landscapes with them wherever they go.

Over the main entrance to a Chicago theater is this inscription:

All passes: Art alone endures.

This is altogether erroneous. In the first place, this inscription is misleading in that it has nothing whatever to do with complimentary tickets. And in the second place, it misinforms with respect to art.

Art has endured many things in the past, and the patrons of art have endured even more. But now have come the heydays, and henceforth art will endure, but *not* alone. Art will endure hand in hand with advertising. The power of advertising is beyond the wildest comprehension of the wildest comprehender. By means of advertising one can make his two-horse factory look like all out-of-doors and fill a double page spread. And it can create a fire sale where the fire department never made a call.

It is the power of advertising that puts the strains of perforated music in homes that previously knew only the cadences of the baby's weeping. It is the power of advertising that makes us speed night messages home to the dear ones who previously had to wait for dubious picture postals.

So, too, it is the power of advertising that makes us snapshot our beloved and the scenes we visit. It is the power of advertising that makes men safety shavers, that puts books into our sectional cases, fountain pens and watches in our pockets, bath tubs in our homes, and breakfast foods in our stomachs.

Due to advertising, we know more than we did, and the more we know the more we want. Whereupon, we hustle the more to get sufficient additional income to satisfy our increasing wants. Advertising, therefore, is an incentive to speed, endurance, cleanliness, health and a breadth of life and enjoyment that Methuselah never stumbled upon in all his 969 years.

But some advertisers do not care whether their advertising pays or not. Many a man whose business is established, wants his *name* to live after he has passed away, and begins to advertise while he is yet here, so that he may know for himself whether the right kind of obituary is getting into the papers.

On the other hand the real advertising of this decade is being done by business men who want, not to die, but to live. These men advertise in order to increase sales, to the end that they may have a livelihood on which to continue this mundane existence.

But publishers began to realize a certain responsibility in their business. They could not conscientiously permit otherwise dignified men to act in print like a cellar full of hungry tigers. The combatants had to be tamed down.

Business men are wise. That is evidenced by the rapidity and freedom with which they can change their minds. Barred from the paper that had brought them good results, they cooled off and changed their minds. True, they had made the publisher rich, this same publisher who had grown so dictatorial. But also, they had made themselves rich. And so they headed in, as the publisher had suggested. They felt like the man who had cured the rheumatic hind legs of his mule, only to have the mule's cured legs lift him over the fence into the next orchard.

But, never mind, advertisers like to advertise. What people want, they even put themselves out to get—a summer vacation, for instance.

MAN WANTS rest and he buys it at any cost. He puts in two or three weeks or more at some almost accessible place where it rains five days in seven and freezes the other two. Today's city papers reach there day after tomorrow.

Laundry sent on Monday comes back in the evening of next week, perhaps. The vacation cottage has a wood fire in the parlor to keep out the damp and a leaky bath tub on the third floor to let it in. The sojourner eats more than is good for him, has a smoky oil lamp in his room, and lays him down at night on the velvet side of something that feels like a road scraper.

Here he stays because he knows that if he went elsewhere he would be worse off. This same man would raise merry Cain if, on his regular business trips at the expense of the house, he could not get a room with bath, shaving papers, electric reading lamp, immediate service, and a downy couch properly turned down for him before eight o'clock nightly.

But he wants a vacation, and he takes whatever goes with it and excuses, or forgets what does not go with it, and is as mild-mannered all the time as though the kingdoms of this earth were his alone.

So with advertising. Advertisers want to advertise, and no handicap deters them. And this is the cue to successful advertising: you need only make the readers of your advertisements *want* what you have to sell, so that, with all its shortcomings (like a vacation cottage), readers will grab for it eagerly.

Country Town Sayings

By Ed. Howe, of Atchison

WHEN there is a bad accident, the first thing the coroner does, is to go through the pockets of the man responsible for it, to see if a bottle can be found.

No wife should laugh at a joke on her husband.

After a man reaches seventy, he is so disgusted, he doesn't fear death much.

When a boy studies for the ministry, the idea is nearly always put into his head by his mother.

Don't raise the devil unless you can handle him when he appears.

If you had your enemy where you wanted him, just how hard would you pound him?

Most people have seen worse things in private than they are shocked at in public.

Those temporarily out of it are able to give Love some mighty hard slams.

It is not much disgrace to be fooled; but for goodness sake, find out the facts as soon as possible.

Think well of yourself, of course; but don't be a hog about it.

A writing man has as hard a time pleasing his readers as a stepmother has pleasing the relatives of her stepchildren.

When men are not regretting that life is so short, they are doing something to kill time.

As soon as a man acquires a little sense, it is said that he is an old fogy.

Who occupies the best room in a hotel? Did you ever get one? I sometimes think they are not occupied, like the drawing room on a sleeping car.



How Present-Day Parents Keep the Hat-Rack Filled

There are times when the Home must win against a host of outside allurements. Yet you enlarge them—and Carom and Pocket Billiards played at home are doing it.

You should send for our free color-book and learn the life-time charm of playing games; learn the delight of parents, boys and girls.

Now Brings a Brunswick Home BILLIARD TABLE

$1.50 Monthly Soon Pays the Balance

As the nights grow longer, let your sons and daughters entertain at home. Let these new or pocket billiards brighten your own leisure hours, and bring you perfect health. You can afford a small payment now as well as later. So why postpone these hours of hearty enjoyment? Complete high-class playing Outfit of balls, cues, etc., included without extra cost.

No Extra Room Needed

Brunswick Tables are scientifically built in sizes to fit any room. Accurate angles, fast, ever-level billiard bed of famous quick-acting Monarch Cushions. Rich oak and mahogany richly inlaid—masterpieces of cabinet craft throughout.

Send This Free Coupon

Don't confuse Brunswick with imitations for scientific Brunswick Tables. If you are not sure which store in your town handles genuine Brunswick, see these tables in your home-town. Send the coupon now.

The Brunswick-Balke-Collender Co.
Dept. 10H, 623-633 S. Wabash Ave., Chicago

Send your color-photo book "Billiards—The Home Magnet" and tell about your home offer.

Name .....
Address .....



Make Your Hair Beautifully Wavy and Curly Over Night

There's a way—the Silmerine way—that you'll never again use the ruinous curling iron. The curliness will appear entirely natural.

Liquid Silmerine

Comb it out at night with a clean tooth brush. Is not sticky or greasy. Serves also as a splendid dressing for the hair. Directions accompany bottle. Sold by druggists everywhere.

LEARN WHILE YOU LEARN to SELL

Thousands of agents already established. Hundreds of hundred places where openings exist. Typewriter agencies. We pay you while you learn. Instruction in salesmanship. We give you an opportunity to prove your ability. Positions in the direct service of the Company, where you may rise to high positions in the company. Several of our agents have been promoted to executive selling positions. They are permitted to buy stock. They own the business. Write now to find out if you're going to your territory. If so, we will tell you if you hesitate. So act now.

RIVER TYPEWRITER CO.
River Typewriter Bldg. Chicago

PATENTS Watson E. Coleman, Washington, D.C. Books free. Highest references. Best results.



The Hair-Question Solved by VERMILAX Standard Mange Remedy

Is Father Time taking your hair away—a little at a time—surely and steadily?
And is neglect helping him to thin it out?
Is dandruff the *usual* thing with you?

Vermilax Standard Mange Remedy will help you solve your hair question, whatever the trouble.

The bottle is simple. The label is simple. There is nothing fancy about VERMILAX Standard Mange Remedy. It is really a mange Remedy—made especially for thoroughbreds. That's why it's good for humans.

If you want a hair stimulator and a dandruff remover that actually does the work use VERMILAX Standard Mange Remedy—50c per bottle.

Free Personal Service

Madeline Joyce (an acknowledged authority on hair treatments and a frequent contributor to Vogue, Vanity Fair, Delineator, Designer, etc.) is in charge of our Personal Service Bureau. She will gladly answer any questions that you may want to ask about your own hair or scalp. Don't hesitate to use Mrs. Joyce's services freely—and be sure to get a copy of her book, "The Care of the Hair," which is the most complete and authoritative book on this most important subject. Use the coupon in writing for it.



Vermilax Co., Inc., Dept. S 10, 251 Fifth Ave., New York, N. Y.
Please send me without charge a copy of your book, "The Care of the Hair," by Madeline Joyce.
Name .....
Address .....
My Dealer's Name .....

Vermilax Co., Inc., Dept. S 10, 251 Fifth Avenue, New York.

This New Farm Ready For You

Ready to live on and cultivate; new house and barn, well, fencing, etc.; one fresh, high grade cow, two blooded pigs, dozen chickens. Crop plan and help of our farm experts will guide you from planting to marketing. By your success and shipments our profits will be measured.

In Dixie Corn Belt On Carolina's Coast

Long settled community, good roads, schools, churches, thriving town nearby; big yields grains, grasses, clovers, fruits, vegetables; splendid live stock section. Seaboard carries products quickly to great market centers. Land values increasing. 25 acres, $2,100; 50 acres, $2,750; 100 acres, $4,100; part of each farm just cleared, and improved as above. Easy terms—write today for particulars.

B. L. Hamner, Gen. Dev. Agt.
Seaboard Air Line Railway Co.
839 Royster Bldg., Norfolk, Va.



Mr. Edison's Wonderful Phonograph

Only $1.00 = $1 After Free Trial



Yes, you may keep this new Edison—Thomas A. Edison's great phonograph with the diamond stylus—and your choice of records, too, for only $1. Pay the balance at rate of only a few cents a day. Try the New Edison in your own home before you decide to buy. Send no money down. Entertain your friends with your favorite records.

Write Today For Our New Edison Book, filled with pictures of the New Edison phonographs. No obligations.
F. K. BABSON, Edison Phonograph Distributor
2477 Edison Block, Chicago, Illinois

Giant Amaryllis
The unsurpassed strain of Giant Amaryllis
Watsonias
A grand strain of improved varieties.
SEEDS
The following seeds, seasonable for planting

DEAF?

"I Now Hear Clearly"
You, Too, Can Hear!
Inasmuch as 260,000 users of the "ACOUSTICON" have had the same results from it as Mr. Garrett Brown, whose photo appears above, we feel perfectly safe in urging every deaf person, without a penny of expense, solely and entirely at our risk, to accept a thorough trial of the
1917 Acousticon
No Deposit FREE No Expense
All you need to do is to write saying that you are deaf and will try the "ACOUSTICON." The trial will not cost you one cent, for we even pay delivery charges.
WARNING! There is no good reason why everyone should not make us this liberal offer as we do so, so do not send money for any instrument for the deaf until you have tried it.
The "ACOUSTICON" has improvements and patented features which cannot be duplicated, so no matter what you have tried in the past, send for your free trial of the "ACOUSTICON" today and convince yourself—you alone to decide. Address
GENERAL ACOUSTIC CO., 1360 Candler Bldg., New York
Toronto, Ont. Office, Royal Bank Bldg.


Bring Out the Hidden Beauty
Beneath the soiled, discolored, faded or aged complexion is one fair to look upon. Mercolized Wax gradually, gently absorbs the devitalized surface skin, revealing the young, fresh, beautiful skin underneath. Used by refined women who prefer complexions of true naturalness. Have you tried it?
Mercolized Wax in one ounce package, with directions for use, sold by all druggists.

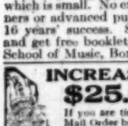
YOU CAN HAVE

this wholly visible (42 key) single shift, standard of standards, for your own and commission besides, if you will show your friends wherein it excells other $100 typewriters, and explain to them our most liberal offer ever made on a strictly modern, single shift typewriter and a Woodstock at that. By post card or letter simply say, "Mail Particulars."
WOODSTOCK TYPEWRITER CO., Dept. 0645, Chicago, Ill.
AGENTS establishing everywhere. Many sales easily made. Self-selling Woodstock the latest great seller. Write for terms and territory. Act now.

BIG WONDER PACKAGE

1 Great North Pole Game (size 18x11). 1 Big Roll Stage Money. 1 Game Authors (48 Cards). 1 Cribbage Board. 1 Checker Board and Men. 1 Pack Pinochle cards (48 cards). 38 other Games. 19 Lessons in Magic. 1 Set of Dominoes. 77 Authograph Verses. 12 Money Making Secrets. Wireless Telegraph Code. 25 Pictures of Pretty Girls. 2 Puzzles. 100 Conundrums. 85 definitions of Flowers. All the above for 10c. with large catalogue.
ROYAL GAME CO., Box 53 So. Norwalk, Conn.

LEARN MUSIC AT HOME!
SPECIAL OFFER—EASY LESSONS FREE—Piano, Organ, Violin, Banjo, Mandolin, Guitar, Cornet, Harp, Cello, Clarinet, Piccolo, Trombone, Flute, or to sing. You pay only for music and postage—which is small. No extras. You learn by note. Beginners or advanced pupils. Plain, simple, systematic. 16 years' success. Start at once. Send your name and get free booklet by return mail. Address U. S. School of Music, Box 150, 225 5th Ave., N. Y. City.


INCREASE YOUR INCOME
$25.00 A WEEK
If you are tired of drudging for others, get into the Mail Order business and become independent. You can have a big money income by mail. We show you how. Furnish everything. Begin on spare time. Experience unnecessary. No canvassing. Small capital. Rich returns. Write today for our free book "Mail Order Success."
PEASE MFG. CO., Inc., Dept. H-8 70 Broadway, BUFFALO, N. Y.

WOULD YOU LIKE TO OWN a good paying mail order business? We have a line that gets repeat orders all the time. You can start in spare time; invest a dollar or two a week and soon own a nice business of your own. Particulars free.
NADICO, 4302 Lincoln Avenue, Chicago, Ill.

ORNAMENTAL FENCE

Handsome—all steel. Handsomer, costs less than wood, more durable. We can save you money. Write for free catalog and special prices.
KOKOMO FENCE MACH. CO.
470 North Street, Kokomo, Ind.

FOOD DEPARTMENT

By Phoebe Burbank

Preserves, Marmalades, etc.

WITH most fruits, sugar and fruit juice are used in equal proportions. This, with correct boiling, gives a delicious, tender jelly. If too much sugar is used the jelly will be syrupy, the color will be bad and the flavor of the fruit will be spoiled. The time allowed for boiling varies. For grapes, currants and crabapples, eight to ten minutes will be sufficient, but for raspberries, strawberries and apples, twenty to thirty minutes must be allowed. The boiling must be rapid or the jelly will be tough.

Prepare the jelly glasses by first washing them and putting them in a kettle of cold water. Set the kettle on the stove and allow it to come gradually to the boiling point. Remove the glasses and drain. When filling place the glasses on a towel wrung out of hot water. After filling cover with melted paraffin or with strong white paper, which has been cut a little larger than the top of the glass so that the edges can be fastened with mucilage. Where this paper cover is used a circular piece of heavy note paper dipped in brandy is laid on top of the jelly before the larger cover is adjusted.

Plum Conserve

10 lbs. plums — 2 lbs. seeded raisins
10 lbs. sugar — 2 oranges

Stone the plums, add a little water, the sugar, grated rind and juice of oranges and cook for forty minutes. Add the raisins and cook fifteen minutes longer. —Miss B. P., 722 Gholson Avenue, Cincinnati, O.

Lemon Preserve

1 doz. lemons — ½ cup chopped raisins
4 pounds sugar — ¼ cup almonds
1 cup water

Peel and cut the lemons in slices and soak for a day in cold water. Boil the sugar and water for twenty minutes, stirring constantly to keep from burning. Add the lemons, chopped almonds and raisins and let thicken slowly. This is a very good sandwich filling.—Mrs. W. P. B., Cleveland, O.

Winter Marmalade

1 pound dried apricots — Scant quart sugar
1 quart apple sauce — Juice of 1 orange

Wash apricots thoroughly, cover with hot water and soak overnight. Make a quart of smooth apple sauce. Rub the softened apricots through a sieve to remove fibres, and stir the pulp, the sauce, sugar and orange juice thoroughly together. Cook very slowly, with asbestos mat under the kettle to prevent scorching. About forty-five minutes will be required. Put in jelly glasses, and when cold, cover with paraffin.—Mrs. C. E. H., 3667 Shenandoah Ave., St. Louis, Mo.

Lemon Honey

1 pound granulated sugar — ¼ pound butter
6 eggs — 4 lemons

Put the sugar into a saucepan, add the yolks of six eggs and the whites of four, the juice of four lemons and the grated rind of two, and the butter. Stir well over a slow fire until the mixture is as thick as honey. Pour into glass jars and cover tightly. Keep in a cool place. Use as a sandwich or cake filling.—L. M. F., Bradford, Kentucky.

Orange Marmalade

1 orange — Water
1 lemon — Sugar
1 grapefruit

Shave the fruit very thin, rejecting only the seeds and cores. Measure fruit and add to it three times the quantity of water. Let stand in an earthenware dish overnight and next morning boil for ten minutes only. Let stand another night and then add an equal quantity of sugar to the fruit and boil steadily until it jells. Watch carefully that it does not burn. —Mrs. A. E., 3734 Conklin St., E. San Diego, Cal.

Orange and Fig Marmalade

3 pounds ripe figs — 1 pound seeded raisins
4 oranges — ½ cup chopped walnuts
1 lemon

Peel and slice thin the figs and oranges. Add the juice of the lemon, cover with cold water and simmer one half hour. Add an equal measure of sugar and the raisins chopped. Cook until thick. When cool stir in the nuts.—Miss J. G., 238 S. Bunker Hill Ave., Los Angeles, Cal.

Kumquat Marmalade

2 lemons — Water
1 quart kumquats — ½ pound English walnuts
Sugar

Quarter the kumquats and remove the seeds, slice the lemons. Combine the fruits and leave for twenty-four hours in twice their volume of water. Put on the stove and boil gently for one hour. Cool, drain, and chop the fruit rather coarsely. Return to the liquid and measure. For each pint of fruit add two cups of sugar and boil gently until clear and thick. Add the walnuts, chopped, not too fine. Pour into glasses, and cover.

Orange Bread

Dissolve ¼ yeast cake, broken in pieces, in ¼ cup of lukewarm water, and add one egg well beaten, 1 tablespoon of melted butter, 1 tablespoon melted lard, 1 tablespoon salt, 2 tablespoons sugar, grated rind of 2 oranges, and ¾ cup of orange juice. Beat thoroughly, using a Dover egg beater. Add flour to make the right consistency to move, the amount required being about 3 cups, and beat until smooth. Turn on a slightly floured board and knead until elastic. Cover and let rise overnight. In the morning shape into loaves, put in buttered bread tins, cover and again let rise. Bake in a hot oven 45 minutes.—Mrs. J. A. P., 7311 University Ave., Chicago, Ill.

Sweet Pickled Canteloupe or Citron

Pare the melons and remove seeds. Cut into convenient lengths. Let stand overnight in water to which has been added three tablespoons of salt and two teaspoons of powdered alum to each gallon. In morning drain and boil until nearly tender, drain and put into the syrup. Boil fifteen minutes, then store in jars in the syrup. Syrup—boil thirty minutes two quarts of vinegar, six pints of sugar and a half ounce each of stick cinnamon and whole cloves tied in bags. —Mrs. M. G., 2195 Doswell Ave., St. Paul, Minn.

Blackberry Jam

Clean and wash ten pounds of blackberries or black raspberries. Put on stove with enough water in them to keep from burning. Boil half an hour, then add two pounds of raisins and seven and one half pounds of granulated sugar. Stone raisins and cut fine. Boil until thick. Very rich.—Mrs. E. P. W., 29 Eames St., Ashtabula, Ohio.

Pear Conserve

Five pounds of hard pears cut in half-inch dice, five pounds of sugar put on pears. Let stand overnight. Next day add one pound of raisins, rinds of two oranges cut into small pieces, juice of three oranges and two lemons. Boil slowly till quite thick, and just before taking from the fire add a half pound of broken walnut meats. Can like any other preserves.—N. M. S., 3647 West 64th St., Chicago, Ill.

Fruit Gelatine

½ cup stoned dates — 1 cup sugar
8 figs sliced — 2 oranges grated and squeezed
1 cup raisins — 12 English walnuts, cut fine

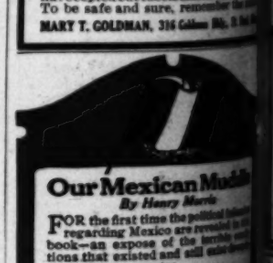
Soak a box of gelatine in a pint of cold water, mix all together and let come to a boiling point. Then add 1½ pints of boiling water. Serve with whipped cream.

Fig and Date Pudding

½ lb. dates, ½ lb. figs (put through a grinder) — ½ cup milk (scant)
3 cupfuls of dry bread crumbs — 4 tablespoons melted butter
2 eggs (whites and yolks beaten separately) — 2 teaspoons cinnamon
½ cup granulated sugar — pinch salt
A little nutmeg — 1 teaspoon baking powder
1 teaspoon vanilla

Steam in pudding mould for 2 hours and serve with any soft sauce desired. Mix sugar, butter and yolks of eggs, beating thoroughly. Flour the fruit just a trifle to keep from sticking, and rub together with the bread crumbs. Add to this the baking powder, cinnamon, etc., and lastly the milk and whites of eggs.—Mrs. G. O., Buchanan, Mich.


Gray Hair and Safety
Mary T. Goldman's Gray Hair Restorer is the original preparation that restores gray hair safely and quickly restoring the original color to gray, faded and bleached hair in a few days. Leaves the hair soft, fluffy and natural.
Free Trial Package and special comb sent on request. Write today. Don't put it on a lock of hair. This test will prove more than anything we could say in an advertisement. Write now and be convinced. Give name of this paper and natural color before it turned gray. Whether black, dark brown, medium brown or light brown. Regular $1.00 size at your druggist but to introduce and fill your order direct. Clever imitations are on the market being able to imitate the preparation perfectly, but they have copied our labels almost exactly. Don't be deceived. To be safe and sure, remember the name
MARY T. GOLDMAN, 316 Colmar Bldg., St. Paul, Minn.


Our Mexican Muddle
By Henry Morris
FOR the first time the political history regarding Mexico are revealed in a book—an expose of the intrigues and conditions that existed and still exist in this unhappy country.
A full explanation as to why our entanglements in Mexico are to continue in Mexico and why intervention—an indictment of the Administration's Political-Washington policy in Mexico and a defense of Colonel Roosevelt.
If not on sale in your city, send direct to us. Price $1.25 postpaid. "All Laird & Lee books are for sale."
Laird & Lee, Publishers, Chicago

Don't Wear a Truss

BROOKS' APPLIANCE, the modern scientific invention, the wonderful new discovery is now sent on trial. No obnoxious springs or pads. Has no metallic Air Cushions. Binds and draws the broken parts together as you would a broken limb. Is Not a Truss. Sent on trial to prove it. Catalogue and measure blanks mailed free. Write name and address plainly.
C. E. BROOKS, 124 State St., Marshall, Mich.

STUDY LAW 30 DAYS FREE
Let us prove to you our system of instruction by mail. Guarantee to prepare you for the bar examinations in any state. Only law school giving Guarantee Bond with diploma. Public Speaking, Business Law, Commercial Law, Real Estate Law, Corporation Law, Criminal Law, Evidence, Pleading, Bailments, Partnership, Insurance, Negotiable Instruments, Sales, Agency, Torts, Bankruptcy, Damages, Domestic Relations, Wills, Abstracts, Titles, Mortgages, Contracts, Trusts, Quasi Contracts, Constitutional Law, Equity, Code Pleading, Conflict of Laws, Suretyship, Chattel Mortgages, Common Carriers, Landlord and Tenant, Personal Property, Private Corporations, Municipal Corporations, Federal Practice, Federal Procedure, Federal Jurisdiction, Admiralty, Law of the Air, Aeronautics, Law of Aviation, Law of Flying Machines, Law of Airships, Law of Balloons, Law of Aeroplanes, Law of Dirigibles, Law of Motor Boats, Law of Motor Cars, Law of Automobiles, Law of Motor Vehicles, Law of Motor Trucks, Law of Motor Cycles, Law of Motor Trucks, Law of Motor Vehic

Unparalleled Suit Offer



Compare this suit with any $25 suit you ever saw!

We will tailor a suit *to your own measure* from your choice of the newest woolens and send it to you on approval. Compare it in every way with $25 tailor-made suits; if you think it equally as good after you have worn it for 10 days, keep it and send us $14.50. And you may use it—or not—as you please. If you wish to keep it, pay for it at once. Write today for our style book and samples of the cloth. Please state whether you want a Suit or Overcoat. Address Dept. 3477 196 Street, CHICAGO

$14.50

Genuine All Wool Imported Serge

This is only one of the astounding bargains we have to offer. Just write for our free illustrated catalog and free cloth samples. Cut out the coupon below, or send us a postal. And you may use it—or not—as you please. If you wish to keep it, pay for it at once. Write today for our style book and samples of the cloth. Please state whether you want a Suit or Overcoat. Address Dept. 3477 196 Street, CHICAGO

Guaranteed All Wool

On Credit!

Write for Style Book

A Bogey Game

By Thomas L. Masson

THE first thing Hopeson noticed as he drove up to the country club, was that there were two caddies in the caddy paddock, which rejoiced his soul, because he had chosen the morning of a week day to play his game, liking to be alone, and this was the time when the caddies, as a rule were in school. The second thing he noticed was another runabout in the shed, which gave him the distressing feeling that it might after all have contained a single player, and that he might be forced into playing with this single person, when his principal object was to play alone. Hopeson had indeed cultivated the habit of liking to play alone. He was trying to brace up his game, and wanted practice.

There was no one in the men's locker room, and he thought himself perfectly safe, therefore, as he stepped out of the lower floor onto the turf, up to the first tee.

"It's only a woman after all," he said to himself, with a great spasm of relief. For in truth it was a woman, with her back turned toward him just getting ready to drive off. He watched her for a moment idly, thinking there was something about the figure that was familiar. Then she turned, as one aware of a presence—she turned and faced him and he saw that it was she.

IT might have been awkward if both of them, experienced as they were, had not been on the same plane of self-control. People nowadays do not seem to lose their balance as much as they did. Perhaps the war has given us a sense of our own littleness. Individual tragedies are enacted quietly.

"Why, how do you do?" she said smiling.

"Why, how do you do?" he echoed, also smiling. He was about to add that it was quite an age since he had seen her, but he restrained himself in time. For that last evening in which they had met—Ah! was it not the evening she had turned him down!

That terrible moment rose before his mind's eye now, like a flash—like the fleeting glimpse of a past one gets sometimes in a moving picture. He had loved her. She had pretended to love him; or at least he had thought she pretended. And then in his foolish confidence, he had proposed and she had turned him down—scorned him—told him she never even dreamed of such a thing. And he had reproached her with the encouragement she had given him, and she had almost derisively denied that he could take it in any other way than upon the ground of friendship. And so he had flung himself away from her. That was two years ago and they had never met since.

"Won't you go through?" she was saying politely. "I'm bound to be slower than you are."

"I'm not in the slightest hurry," he replied. "I assure you—really—unless you would feel more comfortable."

"I think I would."

A singular impulse seized him; perhaps it was a subconscious vanity. He was all over his love for her now. And there was, after all, not the slightest reason why he shouldn't. And so he did.

"Perhaps we might play together," he suggested urbanely. He saw that she was startled at the thought. Then the sense of adventure appealed to her.

"That's awfully good of you," she replied. "I'm afraid——"

"Nonsense! It will be a great pleasure. You drive off."

She made rather a good drive, and he sliced.

"I suppose if there had been a gallery" she said, "I would have made a dreadful failure."

At the third hole she suddenly volunteered:

"I am enjoying this immensely. I don't think I ever played so well."

"That is because you are not thinking too much about it," he replied.

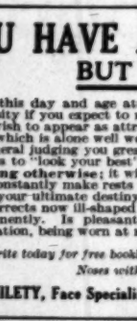
At the sixth hole she said:

"This is really delightful. I feel, somehow, perfectly easy playing with you."

"I never played a better game my-

(Continued on page 843)

YOU HAVE A BEAUTIFUL FACE BUT YOUR NOSE!





In this day and age attention to your appearance is an absolute necessity if you expect to make the most out of life. Not only should you wish to appear as attractive as possible for your own self-satisfaction, which is alone well worth your efforts, but you will find the world in general judging you greatly, if not wholly, by your "looks," therefore it pays to "look your best" at all times. **Permit no one to see you looking otherwise**; it will injure your welfare! Upon the impression you constantly make rests the failure or success of your life—which is to be your ultimate destiny? My new Nose-Shaper "TRADOS" (Model 22) corrects now ill-shaped noses without operation quickly, safely and permanently. Is pleasant and does not interfere with one's daily occupation, being worn at night.

Write today for free booklet, which tells you how to correct Ill-Shaped Noses without cost if not satisfactory.

M. TRILETY, Face Specialist, 666 Ackerman Bldg., Binghamton, N. Y.

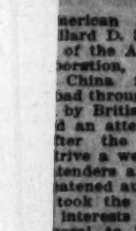
1 Safety Razor Blade does the work of 4



When magnified, the cutting edge of a razor blade looks like a saw. After shaving, no matter how well you wipe the blade, moisture still clings between the microscopic teeth. As a consequence, very tiny particles of rust form and the blade becomes dull and "pulls".

Put 3-in-One on your blade before and after shaving. Then rust can't possibly form. A little 3-in-One on your strop keeps it soft and makes the razor "cling" when stropping.

Try it and see. Your blades will last twice as long and shave cleaner. Send for our booklet "A Razor Saver" and **FREE** generous sample of 3-in-One Oil.



Three-in-One Oil Co., 42ZR. Broadway, N.Y.

WEBSTER'S NEW INTERNATIONAL DICTIONARY

G. & C. MERRIAM CO., SPRINGFIELD, MASS. REGULAR AND INDIA-PAPER EDITIONS

Whatever your question—be it the pronunciation of a new term; the spelling of a puzzling word; the location of Nigeria, the meaning of tractor, white coal etc.—this New Creation contains a clear, accurate, final answer.



Over 400,000 Words Defined 2700 Pages 6000 Illustrations Grand Prize Panama-Pacific Exposition

Please send me specimen pages and FREE POCKET MAPS per Natl. Sunday

NAME

ADDRESS



The Strangest Woman In All History

HAVE you read about CATHERINE THE GREAT of Russia—the queen of romance? Was she the great queen—ardent lover—faithless wife—rumor has told? Was she twenty women in one—more beautiful than Helen of Troy—more brilliant than Cleopatra—more ruthless than Catherine de Medici—this woman who came to rule over a wild Russian court and a wilder Russian land? What is the truth? The story of her life and every great character in history is to be found in the world-famous publication

Ridpath's History of the World

Dr. Ridpath is universally recognized as America's greatest historian. Other men have written histories of one nation or period: Gibbon of Rome, Macaulay of England, Guizot of France, but it remained for Dr. Ridpath to write a history of the entire World from the earliest civilization down to the present. We offer the remaining sets of the last edition, brand new, down to date, beautifully bound in half morocco.

At a Great Sacrifice in Price

We will **name** our **special low price** and **easy terms** of payment only in direct letters. A coupon for your convenience is printed on the lower corner of this advertisement. **Tear off the coupon,** write your name and address plainly and **mail now.** Our **plan of sale** enables us to **ship direct from factory to customer** on approval and **guarantee satisfaction.** We employ no agents, nor do we sell through book stores, so there is no agents' commission to pay. Mail the coupon now before you forget it. The sample pages are free.

46 Page Booklet Free

We will mail you 46 free sample pages without obligation on your part to buy. These will give you some idea of the splendid illustrations and the wonderfully beautiful style in which the work is written. You can purchase this great work at the **lowest price ever offered** and pay for it in **small sums monthly** if you prefer.

Six Thousand Years of History

Ridpath takes you back to the dawn of history long before the Pyramids of Egypt were built: down through the romantic troubled times of Chaldea's grandeur and Assyria's magnificence; of Babylonia's wealth and luxury; of Greek and Roman splendor; of Mohammedan culture and refinement; to the dawn of yesterday. He covers **every race, every nation, every time** and holds you spellbound by his wonderful eloquence. **Mail the coupon.**

Western Newspaper Asso. Chicago

FREE COUPON

Western Newspaper Association
H. E. Sever, Pres.
140 S. Dearborn St.
CHICAGO, ILL.

Please mail 46 free sample pages of Ridpath's History of the World, containing photogravures of Napoleon, Cæsar and other great characters in history, and write me full particulars of your special offer to National Sunday Magazine readers.

Name

Address

MAIL THIS COUPON

FOLD HERE, TEAR OUT, SIGN AND MAIL

Tobacco Habit BANISHED in 48 to 72 Hours



Any craving for tobacco in any form will disappear after taking Tobacco Redeemer. Just a few days to quit the tobacco habit under this harmless, scientific, reliable treatment. Fight against heavy odds and a serious shock to the nervous system. Let the tobacco habit quit you. It will quit you, if you will just take Tobacco Redeemer, according to directions for two or three days. It is a most prompt, quick and thoroughly reliable remedy for the tobacco habit.

Not a Substitute

Tobacco Redeemer contains no habit-forming drugs of any kind. It is in no sense a substitute for tobacco. After finishing a course of treatment you have absolutely no desire to use tobacco again or to continue the use of it in any form. It makes not a particle of difference how long you have been using tobacco, how much you use or in what form you use it—whether you smoke cigars, cigarettes, chew plug or fine cut or use snuff, Tobacco Redeemer will positively remove every trace of desire in from 48 to 72 hours. This we absolutely guarantee in every case or money refunded.

Write for our free booklet showing the effect of tobacco upon the human system and positive proof that Tobacco Redeemer will quickly free you of the habit.

Sent on trial to prove it

Protected by U. S. Patent Office

Catalogue and price list sent free. Coupon blanks mailed free. Write your name and address plainly.

Newell Pharmacal Company, St. Louis, Mo.

Giant Amaryllis

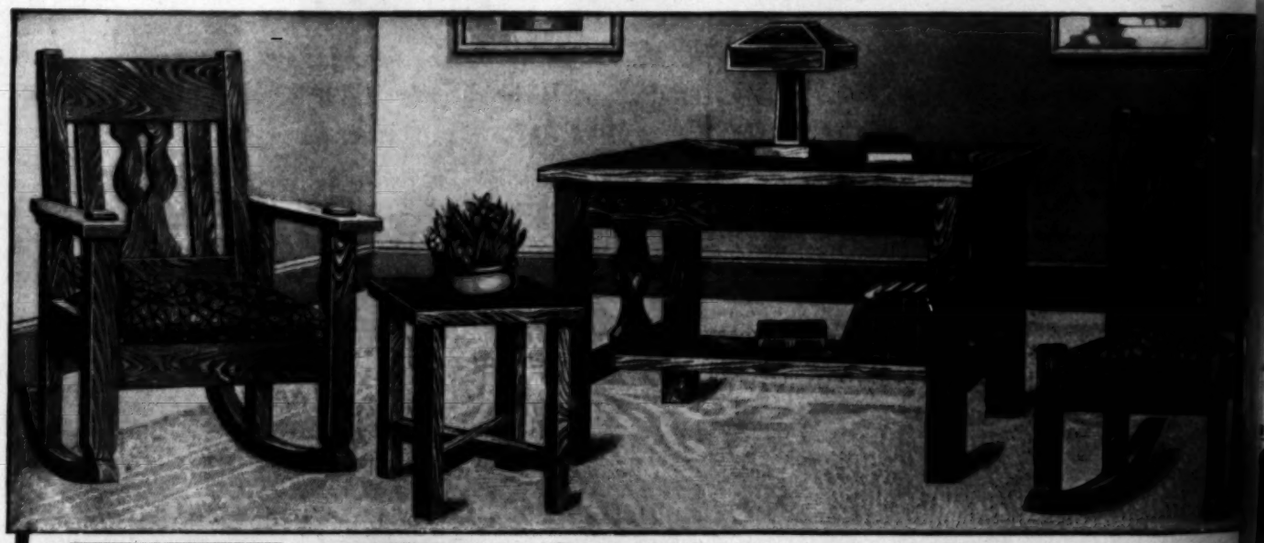
The unsurpassed strain of Giant Amaryllis

Watsonias

A grand strain of improved varieties.

SEEDS

The following seeds, seasonable for planting



50c

4-Piece Library Set

Send only 50 cents and we will ship you this handsome 4-piece Library Set. Only 50c down and then 90c a month, or only $9.98 in all. A positively staggering value and one of the biggest bargains ever offered. Look at this massive set. **Clip out the coupon below** and order it shipped on approval and see for yourself what an elegant set this is. It may be returned to us in 30 days if you do not like it and we will refund your money. All you have to do is to clip the coupon and send it along with 50 cents. The magnificent Library Set is just one of the many extraordinary bargains shown in our giant catalog and bargain list, which we will send to you free. You are put under no obligations. **Send today sure.** Either have the Library Set sent to you to see, or tell us to mail catalog. Read the coupons at the bottom. Use one or the other.

4-Pieces—A Room Full of Furniture This superb Library Set complete—four pieces, made of solid oak throughout and finished in rich brown fumed oak. Large arm rocker 36 inches high, seat 19x18 inches; sewing rocker 32 inches high, seat 16x16 inches. Both upholstered in brown Delavan imitation Spanish leather. Library table top measures 24x34 inches. Jardiniere stand measures 18 inches high with 12-inch top. Shipping weight of set about 125 pounds. Shipped K. D. **Order by No. B-245A. Send 50 cents with order, 90 cents monthly.** Total price only $9.98.



44-Piece Pure Aluminum Kitchen Set

50c Shipped for only 50c down. An amazing value. Positively a record-breaking bargain. Each piece is made of 18 gauge pressed sheet aluminum. It is not made of cast as the ordinary aluminum ware is, but of sheet aluminum of a better and heavier gauge than this price ever bought. Absolutely seamless. It will not crack, corode, chip or peel. Heats quickly—no polish to wear off, just as easy to keep clean as glassware. Cooks and bakes food more thoroughly than any other kitchenware made. Will last for years.

Everything in the Kitchen of Pure Aluminum—44 Pieces One roaster consisting of 10 pieces, 16 inches long, 10 1-2 in. wide and 6 in. high. [Those 10 pieces have dozens of uses—egg poaching, custard baking, rice and cereal cooking, etc.] One 6 quart preserving kettle; 1 jelly cake pan, 2 pieces; 1 pie pan; 2 bread pans; 1 stew pan and cover, 2 pieces; 1 lip stewer, 2 quarts; 1 lip stewer, 1 quart; 1 cake turner; 1 coffee strainer; one measuring cup; one salt shaker; 4 pieces not consisting of salt, pepper and toothpick holder and stand; 1 combination funnel [6 pieces]; 6 1-4 inch nutmeg grater; lemon juice squeezer; biscuit and doughnut cutter; 8 1-2 inch potato masher; 6 6-8 inch paring knife; and set of 4 measuring spoons. Order direct from this ad. **Order by No. B-258A Send 50c with order, 75c monthly. Total price of 44 pieces, $8.95.**

Special Bargains!

Hundreds of bargains. Truly amazing values in everything for the home. Get our great free catalog. Furnish your home complete with the most elegant furnishings at rock-bottom prices, and on the easiest credit terms. Anything you want at unheard of figures. Do not delay. When you get this catalog just satisfy yourself. Compare them with others in both quality and price. Everything you need for the home will be found in it. But you must act immediately, for many of these extra special offers are limited.

Be sure to write for our Big Stove Catalog—FREE



110-Piece White and Gold Monogram Dinner Set

50c Yes, only 50c with order, and we'll send you this complete 110-piece white and gold monogrammed dinner set with the initial in Old English, Gold face, fired in the glaze. A dinner set you will be mightily proud of, so that when company comes you can let them know that your table will be the scene of elegance. You can make a present to your head high. In the finest homes of the cities and the most fashionable clubs and restaurants, you could not find pure white and gold monogrammed dinnerware that looks better. **Only $1.15 monthly.**

Pure White and Gold Design The design consists of one monogram and one wide gold band on the edge of each piece of the 110-piece set. The gold is fired in the glaze and guaranteed to you against chipping and crazing. The initial is applied in the clay before being fired, producing a rich semi-China white. Any initial or gold monogram to any letter wanted. By ordering from us direct from the factory we save you all middlemen's profits. Weight, about 100 lbs. **Order by No. B-249A. Send 50 cents with order, $1.15 monthly. Special price, $12.95.** As monogramming is a special order proposition it is necessary before the finish of each piece it will be necessary to allow about 10 days for delivery.

ABCDEFGHIJKLMNOPQRSTUVWXYZ

Catalog Free!

Send for big Bargain Catalog whether you order from this ad or not. Thousands of amazing bargains in furniture, stoves, ranges, rugs, carpets, draperies, curtains, silverware, jewelry, lamps, clocks, washing machines, women's, men's, and children's apparel. Take your choice on small monthly payments. Even if you do not want to order right away, send the coupon below if you want the free catalog.

Free Catalog Coupon

STRAUS & SCHRAM, Inc.
Dept. 2477 W. 35th St., Chicago, Ill.

Please send me absolutely **free and prepaid** your big bargain lists—also the catalogs I have marked with X. No obligations on me whatever.

(Put X before catalogs wanted)

☐ General House Furnishings ☐ Stoves and Ranges
☐ Women's, Men's and Children's Wearing Apparel
☐ Jewelry ☐ Roofing and Wall Board ☐ Paints

Name .....
Address .....
Post Office ..... State .....

COLONIAL Solid Comfort Fireside Rocker

50c Cash Black or Brown Spanish Delavan Leather



Steel Coil Springs on Back and Seat. Never before has a rocker at this price been offered that contained steel coil springs in both seat and back. The padding is laid in even layers for luxurious thickness. The covering is in either our best grade of black Delavan leather or brown Spanish Delavan leather. Height of back 28 in., width of back 28 in., seat about 20x19 in. We absolutely guarantee that you'll be pleased or you don't have to keep the rocker. Shipped K. D. from Western Pennsylvania factory. Weight about 75 pounds.

COLONIAL FIRESIDE DESIGN. This rocker is built in unusually broad proportions, giving you ample room to spread, thus affording the fullest measure of back comfort. It is made in rich, plain Colonial fireside design, with very massive upholstered side wings, thickly padded sides, broad comfortable arms.

Upholstered in black Delavan imitation leather. **Order by No. B-283A. Send 50 cents with order, 75 cents monthly.** Total price, $7.45.

Upholstered in brown imitation Spanish leather. **Order by No. B-289A. Send 50 cents with order, 75 cents monthly.** Total price $7.95.

Easy Payments

We invite you to open an account with us. Our monthly payment plan is the most liberal ever made to the public. We are honest people everywhere. We will ship goods for a very small payment down and a little sum each month. Don't go without things for your home when you can have the use of them while paying. Enjoy these beautiful things now.

Free Trial Coupon

STRAUS & SCHRAM, Inc.
Dept. 2477 W. 35th St., Chicago, Ill.

Enclosed find $ ..... Ship at once (check which) the bargains checked by X. I am to have 30 days' free trial. If I keep the goods I will pay you the amount advertised, monthly terms. If not satisfied I will return goods and you are to refund my money and pay freight charges I paid.

(Put X before items wanted)

☐ 4-Piece Library Set, $9.98 ☐ 44-Piece Kitchen Set, $8.95
☐ Rocker, Brown Imitation Spanish Leather $7.95 ☐ Rocker, Black Imitation Spanish Leather $7.45
☐ 110-Piece Dinner Set, $12.95

Name .....
Address .....
State .....

30 Days' Trial!

Our guarantee protects you absolutely. We ship on 30 days' free trial. If you're not entirely satisfied with your purchase we will refund your money promptly. Can any offer be fairer? Any business be more square? We want you to deal with us. We want you to become one of our many thousands of delighted and satisfied customers. Remember that when you are dealing with us we return your money and any freight charges that you may have paid if not entirely satisfied and pleased with anything bought from us.

Send Coupon

Read this Free Trial Coupon at the right and send it today. Get one or more of these superb pieces of merchandise listed for only a small payment down while this remarkable offer lasts. We will ship you any of the articles listed here at once, if you mail the coupon and first payment. Of course, we will mail catalog and bulletin also if you order any of the furniture shown. Write today. Do not delay on this. Send the coupon while you have the chance. Remember, only a small first payment and the balance in monthly payments.

Chicago Readers can see these and other bargains at our store 935-937 W. Madison St.

Straus & Schram, Inc. Dept. 2477 W. 35th St. Chicago

HUXLEY'S



CREAM

(Menthol and Wintergreen)
Relieves pain of

RHEUMATISM NEURALGIA

...ation, stiff joints, pains of head, back and neck.
GET IT AT THE DRUGGIST
In Tubes 25 Cents
SEND FOR FREE SAMPLE
Huxley's Cream, 42 Cliff St., New York



You Can Have Beautiful Eyebrows and Eyelashes

They give charm, expression, loveliness to the face, adding wonderfully to your beauty and attractiveness. Society women and actresses get them by using

Lash-Brow-Ine

It promotes in a natural manner the growth of eyebrows and eyelashes, making them thick, long and silky, giving depth and soulful expression to the eyes. A few drops of LASH-BROW-INE each night for a few weeks will work wonders. Send 10c (coin) for our FREE Beauty Book—Know Thyself. Lash-Brow-Ine is sold only by Rudell Laboratories, 4006-38 Indiana Ave., Chicago

BUNIONS INSTANTLY RELIEVED

Write at once for special free trial offer. Stop pain and irritation.

10 DAYS FREE TRIAL

Fischer BUNION PROTECTOR

Keeps shoes in shape—prevents deformities. Instant relief for inflamed, swollen, sensitive joints. Over one and a half million sufferers. Indorsed by physicians. Don't suffer another day if no relief. Write also of shoes and hosiery for tight or left feet.

THE FISCHER MANUFACTURING CO.
1st Nat. Bank Bldg., Dept 31, Milwaukee, Wis.

SONGWRITERS MAY SELL YOUR SONG

...ACTS. We revise poems, compose and arrange music, secure copyright and facilitate free publication of meritorious work. Send us your poem or melody for FREE examination. Booklet free. 718 GAIETY THEATRE BLDG., New York

CLASSIFIED DEPARTMENT

The purpose of this department is to put the reader in close touch with unusual opportunities and service which may be satisfactorily performed through correspondence. Every advertiser is reliable, but, should any complaints arise, we will carefully investigate and adjust them.

AGENTS WANTED

...ighly profitable returns and fascinating work ...ur Dress Goods, Silks, Hosiery, Underwear and ...ry Goods Agents' Supplies selling Guaranteed ...as Agents' Biggest Proposition ...as ... National Importing & Mfg. Co., ... Broadway, New York.

Will Pay You $120.00 for ... in your own community, 60 days or less. Man or ... capital required. Opportunity for ... Some time may be used. Full particulars free. ... Sales Agent wanted in every county. ... $750 to $1000 yearly. We specially train ... Have us show you. Novelty Cutlery Co., ... Bldg., Philadelphia.

BUSINESS OPPORTUNITIES

...yourself as boss. Big corporation will back you ... Mail Order Business, selling Guaranteed ... goods. No capital required. Spare time ... Write for Free Booklet. E-4, W. L. Douglas ...

DULL RAZOR BLADES

...Sharpened Over! We'll re-edge 3 blades free and ... Send with "Inside Facts on Keen ... Mailing Co., 1133 W. 35th St., N. Y.

FEMALE HELP WANTED

...to Sew: Materials Prepaid to your ... Steady employment. Good pay. Send stamped ... Warren Laundry Co., Dept. M, ... prices. No canvassing. Send stamped ... Universal Co., Dept. M, ...

MOTION PICTURE PLAYS

...Writers Wanted. Big prices paid. Great demand. Experience ... ability unnecessary. We show you how. ... Publishers, Box 175, G, Chicago.

OLD COINS WANTED

...$100 to $1,000 for Flying Eagle cent dated 1856. ... to $50 to 1912. Thousands of coins and bills ... wanted on all rare dimes, quarters, etc. ... to 1912. Thousands of coins and bills ... Send 4c at once for Large Illustrated Coin Circular. ... Dept. 2, Fort Worth, Texas.

PATENT ATTORNEYS

...Manufacturers are writing for patents. ... me. Three books with list ... wanted sent free. Help you ... invention. Advice free. ... R. B. Owen, ... Washington, D. C.

TYPEWRITERS

...writers. All makes Factory rebuilt by famous ... guaranteed as new. Looks like new, wears ... and prices. Write us before you buy. ... $15 and up. Also, machines ... sent on approval. We rent and sell—no matter what your needs ... Write and see—now. Young ... Co., Dept. B-21, Chicago, Ill.

Typewriters as good as new. All makes shipped ... Easy Ownership" offer No. 78B. ... Typewriter Co., 186 N. LaSalle, Chicago.

HUXLEY'S



CREAM
(Menthol and Wintergreen)
Relieves pain of
RHEUMATISM
NEURALGIA
GET IT AT THE DRUGGIST
In Tubes 25 Cents
SEND FOR FREE SAMPLE.
Huxley's Cream, 42 Cliff St., New York



You Can Have Beautiful Eyebrows and Eyelashes
They give charm, expression, loveliness to the face, adding wonderfully to your beauty and attractiveness. Society women and actresses get them by using
Lash-Brow-Ine
Lash-Brow-Ine is a natural manner the growth of eyelashes and eyebrows, making them thick, long and silky, giving depth and soulful expression to the eyes. Lash-Brow-Ine is not a dye or cosmetic. Send 25c (coin) or stamps) for full size package and our FREE Beauty Booklet. Lash-Brow-Ine is sold only by
Hahn & Associates, 4008-21 Indiana Ave., Chicago

BUNIONS INSTANTLY RELIEVED
Write at once for special free trial offer. Stop pain and irritation.
Fischer BUNION PROTECTOR
Keeps shoe in shape—hides deformities. Instant relief for bunions and tender joints. Over one-half million sufferers helped. Free trial offer. If not pleased, return and we pay 5c. State size of shoe and if for right or left foot.
THE FISCHER MANUFACTURING CO.
1107 Fisch Bldg., Dept 31, Milwaukee, Wis.

WRITERS KEY TO SUCCESS SENT FREE!
We revise poems, compose and arrange music, secure free publication of one song, and guarantee to get you copyright. For FREE Examination, address
Authors' Service Bureau, 1416 Gaiety Theatre Bldg., New York

CLASSIFIED DEPARTMENT
In the columns of this department is to put the reader in touch with unusual opportunities and bargains which may be satisfactorily purchased through correspondence. Every advertiser is reliable but, should complaints arise, we will investigate and adjust them.

AGENTS WANTED
Agents—Profitable returns and fascinating work selling Guaranteed Hosiery, Underwear and Other Knit Goods. Silks, Hosiery, Underwear and Other Knit Goods. Agents' Biggest Proposition. Experience unnecessary. National Importing & Mfg. Co., 503 Broadway, New York.
Agents—$120.00 for congenial work distributing circulars, 60 days or less. Man or woman, no capital required. Opportunity for promotion may be used. Full particulars free. Address 629 Winston Building, Philadelphia.
Agents—$5 to $200 yearly. We specially train you how. Novelty Cutlery Co., 2116 Bar St., Canton, O.

BUSINESS OPPORTUNITIES
Wanted—Big corporation will back you to open branch Mail Order Business, selling Guaranteed Hosiery. Spare time home or office. Small capital. Write Dept. 1-D W. Lake, Chicago.
FREE RAZOR BLADES
Razor Men! We'll re-edge 3 blades free and send Razor Catalog. Inside Facts on Razors, Razor Strops, Razor Hones. Agents Wanted. Lab., 107m W. 42d St., N. Y.

FEMALE HELP WANTED
Ladies to Sew: Materials Furnished to your home. Three books with list of firms wanting sewers sent free. Send stamped addressed envelope. Universal Co., Dept. M, Washington, D. C.

MOTION PICTURE PLAYS
We buy picture plays; $50 to $100 paid. Great demand. Experience unnecessary. We show you how. Complete outfit free. Rex Publishers, Box 175, Cohoes, N. Y.

OLD COINS WANTED
Coin Collectors! Dying Eagle cent dated 1856, Flying Eagle cent dated 1856, Indian cent dated 1859, and all rare dimes, quarters, etc. Thousands of coins and bills wanted. Large illustrated Coin Circular, 2 cents. Fort Worth, Texas.

PATENT ATTORNEYS
Inventors—Manufacturers are writing for patents we control. Three books with list of inventions wanted sent free. Help you to sell your patent. Address Adam Fox, Pat. Atty., 624 F St., Washington, D. C.

TYPEWRITERS
Typewriters—$10 Machines Factory rebuilt by famous Young Process. Guaranteed as good as new, looks like new, wear like new. Our big business permits $10 and up. Also, machines for $15 and $20. No matter what your needs may be, write and see—now. Young Typewriter Co., 186 Jackson Blvd., Chicago, Ill.
Typewriters—Operators—$40 to $15 and others. All makes. Shipped anywhere for free examination. Ownership offer No. 79B. Typewriter Exchange, Inc., 188 N. LaSalle, Chicago.

A Bogey Game

(Continued from Page 841)

self," he replied. "I think you are the only woman I ever played with who didn't get me off my game. It's refreshing."

ALL good things come to an end. As they walked up the fair green to the eighteenth hole, which was just in front of the club house, by a common impulse they both paused. Leaning on their clubs they gazed into each others' eyes and smiled. The fresh air, the outdoors, the exercise, has blown away from them everything but the grand sense of being alive. Besides, the situation was frankly amusing.

"I wouldn't have believed it possible," she said, "that I could have enjoyed playing golf so much with a man. Why with Jack it's terrible! He is always telling me how to hold my clubs. In fact, I have refused to play with him."

"That's precisely the way I feel about Dollie," he replied. "I never attempt to show her, although I am bound to say her game doesn't improve; and then she accuses me of never taking any interest in it. We have practically agreed never to play together again. Why, there they are now, waiting for us."

Sure enough! They looked up towards the club house. Two figures stood there. One was his wife. The other was her husband.

"Dollie won't mind my playing with you" he said. "She's not a bit that way."

"And Jack won't mind my playing with you; only——"

She measured her midiron thoughtfully in front of her ball. Then, with a smile, she looked up.

"I wonder what it proves?" she said.

"You mean why you and I get on so well at golf?"

"Yes."

This time he laughed.

"Proves!" he repeated. "One thing above all others."

"And that?"

"That no husband and wife who really love each other, can ever play golf together. It proves that you were right—that we ought never to have been married."

What the Baroness Forgot

(Continued from Page 838)

Gregory made one more approach to the Baroness. But she made a *moue* and said, "Monsieur l'Abbé, you have no right to become a bore!"

Perforce, and with a sternly repressed joy, the clergyman accepted the decree of fate, and paid his hotel-bill with an ease that seemed to him a long step on the downward road.

* * * * * * * * *

"Oh, how *well* you look, John dear!" was his wife's greeting, and the Reverend Mr. Gregory there and then made up his mind to let bygones be bygones—and Baronesses be lost in oblivion. Restored, renewed, and with a goodly payment in advance royalties for his book, Parish Finance, the young clergyman entered upon a new lease of hopeful confidence and assured usefulness in his field. And none took more genuine delight in this result than Christopher and Norah Galvaney—whose prosperity continued.

* * * * * * * * *

And then, one Sunday, in the middle of his great sermon on Whoso Toucheth Pitch—suddenly the eyes of the preacher caught those of the Baroness—yes, she, of the roulette-table—twinkling up at him from a prominent pew. He stumbled, stammered, came to a stop. Then he rallied himself and went on in a daze to the end.

She awaited him after the service.

"It was a fine discourse, Monsieur l'Abbé. Oh, but you are the lucky one! Whatever you touch—*must* win. *N'est-ce-pas?*" and she laughed mischievously. Then, seeing he was silent, she went on: "Ah, but Monsieur l'Abbé, you seem decomposed. *Tiens*, there is no need! Believe me—*I have forgotten everything*—everything! Come—present me to your wife!"

N. J. Sinnott, member of Congress from Oregon, once won an important lawsuit by making his final address to the jury all in verse.



FREE
TO EVERY WOMAN
reader of this magazine—the daintiest and most useful gift you have ever received—a whole week's supply of exquisite Marinello Face Powder. Put up in this dainty little Gold Finish beauty accessory—the Lucky Elephant Coin Purse and Vanity Case—now all the rage. Over 100,000 women carry them. One side is a Safety Coin Purse—holds two quarters, four dimes and six nickels. The other side is a Novel Vanity Case, equipped with Mirror, Sifter and fine Lamb's Wool Puff.
Lucky Elephant
COIN PURSE and VANITY CASE
A handy, valuable gift. Would cost at least $1.00 if you had to buy it. Send for yours at once. Use all of the week's supply of dainty Marinello Powder—the choice of millions of particular women. See how entirely different it is—how it really enhances your complexion—fascinates you with its delicious scent, how completely it removes the shine, leaves a clear, delicate tint and stays on perfectly. Then you'll always like Marinello Powder.
Nothing to buy—it's all yours free. Simply mail the coupon with two dimes and three two-cent stamps to help pay cost of packing and postage. Then the smart little case full of wonderful Marinello Face Powder will be mailed postpaid. Send for yours at once.
MARINELLO CO., DEPT. 136
MALLERS BLDG., CHICAGO, ILL.

Marinello Co., Dept. 136
Mallers Bldg., Chicago, Ill.
Please send postpaid Lucky Elephant Coin Purse and Vanity Case with FREE Powder. Herewith find 2 dimes and 3 two cent stamps to help pay packing and postage.
Name.....
St. Address or R. F. D.....
City.....

FREE
9 — 23-1-14-20 — 1-14
1-21-20-15-13-15-2-9-12-5
GRAND SURPRISE-PACKET
WIN A PRIZE
The first figure of the above two lines is a word; the next four figures spell a word; the next two figures spell a word; the last ten spell another word. These four words form a sentence which will interest you. This most interesting puzzle can be solved with a little study as follows. There are twenty-six letters in the alphabet and we have used figures in spelling the four words instead of letters. Letter A is number 1, B number 2, C number 3, etc., throughout the alphabet. IF YOU CAN SPELL OUT THESE FOUR WORDS WE WILL SEND YOU A SURPRISE OUTFIT CONTAINING A BEAUTIFUL ASSORTMENT OF 5 OF THE MOST HANDSOME POST CARDS YOU EVER SAW, ALL EMBOSSED IN COLORS AND BEAUTIFUL EXAMPLES OF THE LATEST DESIGNS. ALSO A COPY OF A NEW YORK MAGAZINE. All you have to do is to inclose your answer in an envelope and mail at once. Try and make out the four words, ACT QUICKLY. Write the four words on a slip of paper, mail it immediately with your name and address, that is all. And you will promptly receive as your reward this SURPRISE PACKET, which is a handsome assortment. Answer at once. Address,
The Gentlewoman, 613 W. 43d St., Dept. 123, NEW YORK

My Magazine "Investing for Profit"
FREE for Six Months
Send me your name and address right NOW and I will send you Investing for Profit magazine absolutely free for six months. It tells how to get the utmost earnings from your money—how to fall good investments—how to pick the most profitable of sound investments. It points how bankers and capitalists make $1,000 grow to $22,000—in fact gives you the vital investing information that should enable you to make your money go unsolicited. I have decided this month to give 500 six month subscriptions to Investing for Profit FREE! Every copy is
Worth at Least $10
to every investor—perhaps a fortune. Send your name and address now, mention this paper and get a Free introductory subscription. Conditions may prevent repeating this offer. Better take it now. You'll be willing to pay 10c a copy after you have read it six months.
H. L. BARBER, Pub., R 409 30 W Jackson Blvd., Chicago

Pay as You Wish
A wonderful discovery! The perfect substitute for diamonds. Genuine Lachnite gems are sent to you for full 10 days trial absolutely free. Compare the gem you select with any diamond you ever saw at any price—then—if you can tell the difference, send it back at our expense. If you keep it pay only a few cents a day.
SET IN SOLID GOLD The fire of these dazzling gems lasts forever. Cut by world renowned diamond cutters of Europe. Will cut glass, stand fire and acid tests like mined diamonds. Set in a host of solid gold mountings. Write for FREE Book. Send your name and address for the FREE Book.
HAROLD LACHMAN CO., Dept. 2477
12 N. Michigan Ave., CHICAGO, ILL.

NO JOKE TO BE DEAF
—Every Deaf Person Knows That.
I make myself deaf after being deaf for 25 years with these Artificial Ear Drums. I wear them day and night. They are perfectly comfortable. No one sees them. Write me and I will tell you a true story, how I got deaf and how I make you hear. Address
Medicated Ear Drum Pat. Nov. 5, 1918
GEO. P. WAY, Artificial Ear Drum Co. (Inc.)
46 Adelaide St., Detroit, Mich.

$5.00 PER PAIR
GUARANTEED SCIENTIFICALLY CLEANSED NEW GEESE FEATHER PILLOWS
Most pillows are filled with second-hand disease and germ-ridden feathers. Are yours? We guarantee the feathers in our pillows are New and sterilized. There are no germs in them. Beautiful tickings. Strongly sewn. Only $5.00 a pair. Send for free ticking samples and booklet explaining dangers of second-hand feathers.
PURITAN BEDDING COMPANY
Dept. 25, 31 Nassau Street, New York

LET ME READ YOUR CHARACTER
from your handwriting. Mind you get a really GOOD reading that will help you in love, health, business and domestic affairs. Price 10c. Sure to please you. Money back if dissatisfied. D.G. BEAUCHAMP 3043 8th Ave. New York City

Los Angeles The Wonder City of the Land of Opportunity. The Times, daily, $9.00 and the Illustrated Weekly, $2.50 a year. A telling magazine from the Pacific side. Single copy 10c. Times-Mirror Company. Publishers, Los Angeles. Sample copies free.

They mean foot comfort, safety and economy. No dirt-gathering holes. Sold attached—gray or tan—all Dealers
LOOK FOR THE RED PLUG-IT PREVENTS SLIPPING
SPRING-STEP 10c RUBBER HEEL 10c
Send 30c to Spring Step, 105 Federal St., Boston, and get 2 packs of Tally-ho Quality Playing Cards that would cost 50c elsewhere

FOR THE BEST DESSERTS, CANDIES, ETC., USE THE BEST EXTRACT—
SAUER'S PURE FLAVORING EXTRACTS
GRAND PRIX

Consult the Index and the Summary, then read the entire [illegible] personal contact and that all raw [illegible] foods such as milk, water and fruits [illegible] year's meeting place.

Giant Amaryllis

Watsonias
A grand strain of improved varieties.

SEEDS
The following seeds, seasonable for planting

